# Fairchild's Women's Wear Code.

ILLUSTRATED

THE LIBRARY OF CONGRESS
1800

Class HE7677
Book .C5F3
Copyright No.

COPYRIGHT DEPOSIT.

# FAIRCHILD'S ILLUSTRATED WOMEN'S WEAR CODE

For Manufacturers, Importers and Distributors of Coats, Suits, Dresses, Blouses, Waists, Skirts, Lingerie, Negligees, Corsets, Millinery, Hosiery, Footwear, Gloves, Handbags, Parasols, Fabrics, Etc.

**With over 2,200 Illustrations**

45,000 Code Words

*Compiled by*

LOUIS HARMUTH

*Technical Editor*

Women's Wear

**First Edition**

FAIRCHILD PUBLISHING CO.

NEW YORK CITY

1921

HE7677
.C5F3

COPYRIGHT 1921
BY FAIRCHILD PUB. CO.
Copyrighted in Great Britain 1921.
All Rights Reserved.

FEB 12 1921

©CI.A605753

Cs. F.R. Feb. 18. 21

# INTRODUCTION

In addition to the usual claim of the average commercial codes of saving money in wire communications, because of the abbreviated and condensed form of conversation, FAIRCHILD'S ILLUSTRATED WOMEN'S WEAR CODE has the following advantages:

1. Through the illustrated section of the Code, it is practically possible to wire or cable pictorial representations of ideas. Since each illustration has a Code word, the receiver of the message, upon decoding it, is enabled to visualize the same thing which the sender actually saw or had in mind.

Speedy communication of new ideas and developments is such an important factor in the women's wear industry of the present age, that the value of cabling pictures will be appreciated. This Code also saves the incidental expense of engaging artists to make sketches and the time required to have them made and sent.

2. The illustrated section can be advantageously used even by parties who do not find occasion to cable or wire. In ordinary correspondence, for instance, a simple mention of the Code word for some of the sketches would show the recipient the idea in more eloquent form than any description could possibly accomplish, besides saving the expense of art work.

3. Through the illustrated section, two parties are enabled to send each other ideas relating to women's garments, even if they do not speak each other's language.

4. This is the first complete Code written exclusively for the women's garment trade and industry.

The conversational section will enable any kind of commercial communication, customary in the women's wear trade and industry. Special care was taken to include here a large number of terms relating to the advertising field as well as terms used in reporting events in the cotton, wool and silk markets.

A detailed special list contains the names of colors, flowers, stones, animals, fibers, fabrics, countries and people which had in the past or may have again some connection with the development of the women's garment industry.

The illustrations, more than 2,200 in number, were selected to show the basic types of the past and present in women's coats, wraps, suits, dresses, aprons, waists, blouses, negligees, skirts, sweaters, bathing suits and sports costumes, collars, cuffs, neckwear, belts, sleeves, pockets, lingerie, hosiery, footwear, garters, handbags, parasols, buttons, millinery, veils, trimmings, etc.

***Sending Messages***

The first two parts of the book have their topics arranged in absolutely alphabetical order, so that for instance, in order to find words or phrases connected with the subject of "Shipping," they will be found in their proper alphabetical order, and all phrases connected with "Shipping," are also found grouped under it. Anyone wishing to look up the word "Travel" or "Traveling" will find it under the letter "T" in proper alphabetical sequence, with all words and phrases in any way connected with the subject of traveling grouped right under the main heading.

Frequent cross reference are a further aid to the user of the book in sending messages. The process of decoding is even more simplified, inasmuch as the entire book shows the Code words in absolutely correct alphabetical sequence throughout, and the Code word will be found in exactly the place it ought to be according to its alphabetical location, no matter in what part of the book.

***Receiving Messages***

All the recipient of a Code message has to do is to take each five-letter word and look it up in its proper place, and write out in longhand the exact meaning given. In case 10-letter words are used, (which is the cheapest way, by combining two five-letter words into one), the recipient will simply divide each word into exact two five-letter halves, and decode each group of five letters which will have the subsequent meaning, and when decoded in the order received will give the correct message.

In order to make sure of obviating and in fact almost eliminating any chance for error, the arrangement of Code words is such that there is always at least a two-letter difference between each word and the next one following.

The advantage of this will readily be seen if it is considered that in the event of even a final letter being garbled in transmission, the word will still be recognizable as even with the four first letters intact, no other meaning could be ascribed to it, (as might be the case if only one letter variations were used).

---

The author wishes to express his thanks to the many willing collaborators, mostly from the staff of the "WOMEN'S WEAR" and the "DAILY NEWS RECORD", without the cooperation of whom this Code could not have been accomplished.

# FAIRCHILD NEWS *and* IDEA SERVICE

FOR many years Fairchild Publications have served the Textile and Apparel industries of the United States and are now extending the scope of this service to include countries with whom Trade relations are maintained.

**Daily News Record**—A Business paper published every business day. Executives to the number of 14,000 in the wholesale and retail branches of the textile industry read the DAILY NEWS RECORD. Two-thirds of its circulation covers the wholesale field, the remaining third going to the men's wearing apparel retailers. The quality of its circulation, its unequalled news service and its specialization in the great textile field insures a valuable reader interest. Special pages cover the news of piece goods, cotton goods, clothing, daily retail happenings, furnishings, credit and financial matters.

(Member of the Audit Bureau of Circulations).

**Women's Wear**—Published the afternoon of every business day. Unique in character, national in circulation and broad in its appeal, this daily trade newspaper dominates the department store, specialty shop and women's apparel manufacturing and jobbing field. It circulates wherever merchandise of a nature indicated by its title is made and sold. Among the owners, merchandise managers, buyers and other executives in retail stores, its prestige and following is recognized and undisputed. In addition to being a medium whose columns serve manufacturers of women's apparel, piece goods, accessories and other merchandise having department store and specialty shop distribution, it is valuable for business equipment, such as motor trucks, accounting machines, filing devices, etc.

(Member of the Audit Bureau of Circulations).

## CHICAGO APPAREL GAZETTE
## MEN'S WEAR

—The Twin Magazines, published twice-a-month.

Read by a great and friendly audience of over 10,000 men's apparel retailers, who find in these magazines news and ideas about their goods, and how to sell them: their business, and how to improve it; their stores, and how to run them. Naturally the advertising pages carry a reader interest that insures success. The roster of advertisers includes every class of men's apparel manufacturers; from hats to shoes; from jewelry to work clothes. Fabric makers — woolen, silk, linen and cotton — use these publications to tell the retailers about their products. The Twin Magazines are the logical media for every class of men's apparel and fabric makers seeking to reach effectively and economically the men's wear retail stores of the United States.

(Member of the Audit Bureau of Circulations).

## FAIRCHILD'S BULLETIN
TEXTILE & APPAREL NEWS & IDEAS
*Published Weekly*

—Directed to the manufacturers and wholesalers of textiles and apparel in Great Britain.

## FAIRCHILD'S NATIONAL DIRECTORY and DIGEST

—(Desk Size). A COMPLETE ANNUAL DIRECTORY of the TEXTILE and GARMENT MANUFACTURERS of the United States and a DIGEST of TEXTILE and APPAREL Subjects. A national distribution of 12,000 copies is guaranteed. This book is an exceptionally appropriate medium for reaching all those engaged in manufacturing textiles and men's and women's apparel.

## FAIRCHILD'S BLUE BOOK DIRECTORIES

—(Pocket Size). Accurate and comprehensive guides to the chief textile and apparel markets. A total of 215,000 copies distributed annually to manufacturers, merchants and retail buyers during the buying seasons. Publicity in these booklets is a most effectual though inexpensive way of reaching this potential clientele. These Directories are consulted for the general information contained in the lists, which are maintained and revised up to date, as well as for particular information imparted by advertisers regarding the merits of their products.

## CONTENTS

SECTION I.—Commercial Conversation Part ..... pp. 5 to 285

SECTION II.—Fibers, Fabrics, Feathers, Flowers, Furs, Colors, Historical Periods, Countries ..... pp. 286 to 300

SECTION III.—Illustrated Part ..... pp. 301 to 416

ABAAB **ABANDON** (See also Give up, Quit, Relinquish, Resign)
ABADS **ABANDONED**
ABAEN **ABANDONING**
ABAFU ...advise.....to abandon plan...
ABAGY ...have abandoned plan...
ABAHF ...may abandon plan...
ABAIX ...says plan was abandoned...
ABAKY ...tell.....plan was abandoned...
ABALZ Was plan abandoned.....?
ABAMD ...will abandon plan...
ABANK ...will not abandon...

ABAOJ **ABEYANCE** (See also Pending)
ABARG ...ask you to hold matters (plan) in abeyance...
ABASM ...can not hold matters (plan) longer in abeyance...
ABATH How long can matters (plan) be held in abeyance?
ABAUC ...matters (plan) still in abeyance...
ABAVA Should matters (plan) be held in abeyance?
ABAWO ...will keep matters (plan) in abeyance...

ABAXE **ABILITY** (See also Can, Capable, Clever, Competent, Efficient, Enable, Fit, Possible, Qualified, Skill, Unable, Willing)
ABAYV **ABLE**
ABAZI ...able to do (it)...
ABBAC ...able to do (it), provided...
ABBCE Is he (she) able to do it?
ABBEZ ...not able to do (it)...

ABBFA .....
ABBGO .....
ABBHY .....
ABBIG .....

ABBOH **ABNORMAL** (See also Irregular, Normal)
ABBUJ **ABNORMALLY**
ABBYD ...abnormally high...
ABCCU ...abnormally low...
ABCES ...conditions are abnormal...
ABCIP ...demand is abnormal...
ABCON ...supplies are abnormally...

ABCRO **ABOLISH** (See also Annul, Close, End, Terminate)
ABCUT **ABOLISHED**
ABCYC **ABOLISHING**
ABDAY ...abolish everything in that matter...
ABDEU ...abolish what you think best...
ABDHA ...advise why it was abolished...
ABDIL Has..... been abolished?
ABDLE ...it will be abolished...
ABDOT ...it will not be abolished...
ABDUO ...unless abolished soon...

ABFAL **ABOUT** (See also Approximately, Around)
ABFER ...ought to be there about (the)...
ABFFO ...perhaps in about...
ABFIS ...question is principally about...
ABFOP ...will depart (arrive) in about...
ABFUN ...will do so in about...

ABFYA .....
ABGAS .....
ABGGI .....
ABGIR .....

ABGUM **ABOVE** (See also Add, More, Over, Up)
ABGYP ...a little above...
ABHAW ...above all...
ABHEV ...above anything similar...
ABHIB ...above previous prices (quotations)...
ABHOC ...expected to be above...
ABHSE ...is above...
ABHUP ...much above...
ABHYK ...not above...
ABIAJ ...not expected to be above...

ABICK .....
ABIDT .....

ABIEX **ABROAD**
ABIFL ...can be found only abroad...
ABIHM ...is abroad...
ABIJU ...nothing came from abroad...
ABIKA ...returned from abroad...
ABILD ...went abroad...

ABIMP .....
ABING .....

ABIOW **ABRUPT** (See also Sudden)
ABIPF **ABRUPTLY**

ABIRC **ABSENCE** (See also Away, Furlough, Missing, Present)
ABISN **ABSENT**
ABITZ ...absent on business...
ABIUH ...absent since...
ABIVO ...arrived during absence...
ABIWE ...because of absence of...
ABIXI ...curtail absence as much as possible...
ABIZY ...during your (his, her) absence...
ABJAE How long will.....be absent?
ABJEL ...impossible to remain absent longer...
ABJUA ...is absent...
ABKAU ...nothing can (will) be done during absence of...
ABKEA Who will substitute (represent, act) during absence of.....?
ABKIE Why absent?
ABKOI ...will be absent until...
ABKYO ...will substitute (represent, act) during absence...

ABLAV **ABSOLUTE** (See also Categorical, Peremptory, Positive)
ABLEW **ABSOLUTELY**
ABLIC ...not absolutely...

ABLOB **ABSORB**
ABLUX **ABSORBED**
ABLYM **ABSORBING**
ABMAG ...absorbed by...
ABMOK ...not absorbed (by)...
ABMUB ...will be absorbed...

ABMYF **ABSURD** (See also Impossible)
ABNAF **ABSURDITY**
ABNEG **ABSURDLY**
ABNIT ...would be absurd (to)...

ABNUK **ABUNDANCE** (See also Ample)
ABNYH **ABUNDANT**
ABOAX **ABUNDANTLY**
ABOBZ ...abundantly supplied (with)...
ABOCS ...in abundance...

ABODA **ABUSE** (See also Detract)

ABOEM **ACCEDE** (See also Agree, Consent, Yield)
ABOFE **ACCEDED**
ABOGH **ACCEDING**
ABOHO ...can not accede to...
ABOIJ Did (you, he, she) accede?
ABOKD ...do not accede to...
ABOLC ...expect.....to accede...
ABOMB ...have acceded (to)...
ABONF ...will accede to...

ABOOG **ACCEPT** (See also Adapt, Agreeable, Draft, Receive, Reject, Take)
ABORU **ACCEPTABLE**
ABOST **ACCEPTANCE**
ABOUW **ACCEPTED**
ABOVI **ACCEPTING**
ABOWY ...accept if...
ABOYL ...accept immediately...
ABOZK ...accept only as last resort...
ABPAT ...accept proposition, with the exception of...
ABPLY ...accept unconditionally...
ABPOM ...accept under condition that...
ABPPU ...acceptable in every respect...
ABPRI ...acceptance delayed (owing to)...
ABPSA ...acceptance delayed until...
ABPUG ...acceptance not yet received...
ABPYR ...acceptance received...
ABRAM ...acceptance refused...
ABRED ...advise if accepted...
ABRIK ...before accepting...
ABROF ...can not accept (because)...
ABRUR ...delay acceptance...
ABRYZ Did you (he, she) accept?
ABSAZ ...has been accepted...
ABSBY ...if accepted....
ABSCA ...if not accepted...
ABSDU ...in case acceptance is (has been) refused...
ABSEP ...must be accepted...
ABSIM ...pending acceptance...
ABSNI ...provided it is accepted...
ABSOS ...safe to accept...
ABSTE ...subject to acceptance (by)...
ABSUL ...unadvisable to accept...
ABSYJ Why not accept.....?
ABSZO ...will accept...
ABTAN ...will not accept...
ABTET ...would accept if...
ABTIY .....
ABTLO .....
ABTMU .....
ABTOE .....

ABTUI **ACCESS** (See also Admittance)
ABTYS **ACCESSIBLE**
ABUAH **ACCESSION**
ABUBO ...access difficult...
ABUCY ...access (to)..... obtained...
ABUDI ...access to).....refused...
ABUEB ...have (had) access to...
ABUFD ...if you want access (see, do, go)...
ABUGG ...is (are) accessible (to)...
ABUHE ...is (are) not accessible (to)...
ABUIF ...will be accessible on (by, inside, within)...
ABUKS ...will have access to...

ABULJ **ACCIDENT** (See also Casual, Chance, Collision, Fatality, Occasional, Personal, Unexpected, Unforeseen)
ABUMM **ACCIDENTAL**
ABUOZ **ACCIDENTALLY**
ABUPA ...met.....accidentally...
ABURX ...met with slight accident...
ABUSU ...owing to accident...
ABUUV ...serious accident...

ABUXL **ACCOMMODATE** (See also Favor, Help, Oblige)
ABYUN **ACCOMMODATED**
ABUZT **ACCOMMODATING**
ABVAI **ACCOMMODATION**
ABVEY ...accommodation possible (by, for, inside, within)...
ABVOA ...advise to accommodate...
ABVUE ...be as accommodating as possible...
ABVYT ...can accommodate (provided)...
ABWAK ...can not accommodate...
ABWEI Could you accommodate us in this matter?
ABWID ...following accommodation is needed...
ABWOR ...impossible to get accommodation (before, by, unless)...
ABWRE ...in case you (he, she) can accommodate...
ABWUZ Is any (what kind of) accommodation possible?
ABWYU ...refused to accommodate (because)...
ABXAR ...reserve accommodation (for, aboard)...
ABXIZ .....
ABXOD .....
ABXUF .....
ABYAD .....

ABYBU **ACCOMPANIED** (See also Attended, Enclosed, Followed)
ABYEC **ACCOMPANY**
ABYFM **ACCOMPANYING**
ABYGL ...is (was, will be) accompanied by...
ABYIH ...was not accompanied by...
ABYKR ...will be accompanied (by)...

ABYLB **ACCOMPLISH** (See also Achieve, Attain, Complete, Effect, Finish, Realize, Succeed)
ABYMO **ACCOMPLISHED**
ABYOV **ACCOMPLISHING**
ABYSK ...accomplished things according to plans...
ABYTI ...could not accomplish things...
ABYUS ...desirable that it be accomplished (before)...
ABYWA ...difficult to accomplish results...
ABYXT ...impossible to accomplish things (because, during)...
ABYZE ...will accomplish things (by, inside, within, on)...

ABZAO **ACCORD** (See also Agreement, Compliance)
ABZEE **ACCORDANCE**
ABZIA **ACCORDING**
ABZOU **ACCORDINGLY**
ABZUY ...accord desirable with...
ACAAV ...accordance unnecessary...
ACABL ...according to...
ACACT ...acted accordingly...
ACAEW ...am (is, are) acting in accordance with...
ACAFF ...in accordance with (the)...
ACAGZ ...is not in accordance with...
ACAHD ...try to work in accord with...

ACAJE **ACCOUNT** (See also Describe, Detail, Relate, Return, Statement, Version)
ACAKU **ACCOUNTABLE**
ACALG **ACCOUNTED**
ACAMK **ACCOUNTING**
ACANN ...account can be...
ACAOB ...account can not be...
ACAPH ...account is not...
ACARY ...account must be...
ACATS ...account must not be...
ACAUX ...account of...
ACAWI ...account overdrawn (by)...

ACAXO ...account shows...
ACAYM ...account shows not...
ACAZA ...account will be...
ACBEO ...account will not be...
ACBOY ...accounts are correct...
ACBYE ...accounts are incorrect...
ACCAI ...accounts settled (by, inside, on, within)...
ACCEY ...accounts were made up and show...
ACCGU Are accounts.....?
ACCIO ...balance.....accounts to date...
ACCOA ...bank account...
ACCUE ...because of unfavorable accounts. .
ACCYT ...can account only for...
ACDAQ ...close (closed) account of...
ACDON ...deposit account...
ACDRO ...do not let account to (be)...
ACDUT ...file (filed) account of...
ACDYC ...give full account of...
ACEDY How do (does).....account for it?
ACEEV ...(I, he, she) can not account for (it)...
ACEGS ...(I, he, she) gave full account of...
ACEHN ...is (are) accounted for as follows...
ACEIB ...(is are) yet due on account...
ACEKO ...it does not account for...
ACELF ...itemized account...
ACEMI ...joint account...
ACENZ ...new account...
ACEOC ...no account has been given of...
ACEPR ...on account (of)...
ACERD ...open account...
ACESE ...outstanding accounts...
ACEUP ...own account...
ACEVU Whose account.....?
ACEXA ...will account for (it)...

ACEYK **ACCREDIT** (See also Authorize, Confidence)
ACFEG **ACCREDITED**
ACFIT **ACCREDITING**
ACFLI ...is accredited (to)...
ACFOL ...is not accredited...

ACFUK **ACCRUE** (See also Grow, Increase, Increment)
ACFYH **ACCRUED**
ACHAX ...accrued interest...

ACHDA **ACCUMULATE** (See also Aggregate, Amass, Collect, Cumulate, Gather, Increase)
ACHEM **ACCUMULATED**
ACHFE **ACCUMULATING**
ACHHO **ACCUMULATION**
ACHIJ ...can not accumulate enough...
ACHOG ...do not let..... to accumulate...
ACHRU ...has (have) accumulated...
ACHUW Have you accumulated enough.....?
ACHVI ...(is, are) fast accumulating...
ACHWY ...no accumulation of.....so far...

ACHYL **ACCURACY** (See also Correct, Exact, Inaccurate, Precise, Right)
ACIAC **ACCURATE**
ACIBI **ACCURATELY**
ACICE ...accuracy is of prime importance...
ACIDN ...(are, is) not accurate...
ACIEZ ...can not vouch for accuracy...
ACIFA Can (you, he, she) vouch for accuracy....?
ACIGO ...doubtful whether.....is accurate...
ACIHY ...greatest accuracy desirable...
ACILS Is (are).....accurate.....?
ACINV ...should be more accurate...

ACIFK **ACCUSATION** (See also Arraign, Blame, Charge, Complain, Denounce, Grievance, Imputation)
ACIRF **ACCUSE**
ACISR **ACCUSED**
ACIUJ **ACCUSING**
ACIVT ...accusation based on...
ACIXU ...accusation unfounded...
ACIYD ...accused of...

ACIZL **ACCUSTOMED** (See also Frequent, Habitual, Unaccustomed, Usual)

ACJAS **ACHIEVE** (See also Accomplish, Attain, Obtain, Result)
ACJEK **ACHIEVED**
ACJIR **ACHIEVEMENT**

ACJUM **ACID** (See also Chemicals)
ACJYP ...treated with acid...

ACKAZ **ACKNOWLEDGE** (See also Admit, Allow, Appreciate, Concede, Confess, Deny, Grant, Own, Recognize)
ACKBY **ACKNOWLEDGED**
ACKCA **ACKNOWLEDGING**
ACKDU **ACKNOWLEDGMENT**
ACKEP ...acknowledgment necessary (within, inside of, by, before)...
ACKIM ...acknowledgement not necessary...
ACKNI ...acknowledgment of.....not received as yet...
ACKOS ...receipt of.....is acknowledged...
ACKTE ...with grateful acknowledgment...
ACKUL .....
ACKYJ .....

ACKZO **ACQUAINT** (See also Familiar, Inform, Knowledge)
ACLAH **ACQUAINTANCE**
ACLEB **ACQUAINTED**
ACLIF **ACQUAINTING**
ACLOZ ...after a while when better acquainted with...
ACLUV ...am (he, she, is) acquainted with...
ACLYN Are you acquainted with.....?
ACMAJ ...have (has) large acquaintance among...
ACMEX ...make yourself fully acquainted with...
ACMIV ...not acquainted with...
ACMOW ...very well acquainted (with)...

ACMUH **ACQUIESCENCE** (See also Compliance)

ACMYB **ACQUIRE** (See also Contract, Gain, Obtain, Secure)
ACNAD **ACQUIRED**
ACNEC **ACQUIRING**

ACNIH **ACQUIT** (See also Discharge, Exonerate, Free, Release)

ACNOV **ACROSS** (See also Bias, Over, Through)
ACNUS ...across everything...
ACNYX ...across the entire...

ACOAG **ACT** (See also Alert, Busy, Decree, Deed, Do, Exert, Inactive, Motion, Performance, Proceedings, Reaction, Step, Suit)
ACOBA **ACTED**
ACOCI **ACTING**
ACODZ **ACTION**

ACOEH ACTIVE
ACOFT ACTIVELY
ACOHU ACTIVITY
ACOKE ...act (acted) according to...
ACOLP ...act (acted) contrary to...
ACONX ...act (acted) in the interest of...
ACOOK ...act (acted) with authority...
ACORV ...act immediately upon...
ACOSO ...act in...
ACOTY ...act in.....behalf (of)...
ACOWS ...act in cooperation with...
ACOYF ...act with caution...
ACOZR ...action approved...
ACPAU ...action decided upon...
ACPEA ...action impossible without...
ACPIE ...action (in).....impending...
ACPOI ...action is likely (to)...
ACPYO ...action is not...
ACRAB ...action is unlikely (to)...
ACREN ...action not approved...
ACRIX ...action suspended (until)...
ACROJ ...action taken (in)...
ACRUC ...action was...
ACRYV ...action was not...
ACSAP ...action will be...
ACSCO ...action will not be...
ACSEJ ...action would be (is) premature...
ACSGA ...actively engaged...
ACSHI ...activity is not...
ACSIW ...can not act (until, within, inside of, unless, without)...
ACSOX ...concerted action...
ACSQU ...expect action (inside, within, before, on)...
ACSUD ...firm action necessary...
ACSVE ...going to act as...
ACSXY ...is active (acting)...
ACSYG ...is not active...
ACTAE ...nobody acting for...
ACTEL ...stop action...
ACTIU ...(take) joint action (taken) with (in)...
ACTUA ...take prompt action...
ACTYY ...(the) course of action...
ACUAT What action.....?
ACUBP ...will act...
ACUDO ...will not act...
ACUEF ...(you, he, she) requested to act...

ACUFC ACTOR (See also Diva, Performance, Stage, Theatre)
ACUGE ACTRESS
ACUHL ...actors (actresses) are featuring...
ACULY ...actors (actresses) dressed according to (in)...
ACUMN .....
ACUNB .....

ACUOM ACTUAL (See also Existing, Present, Real, Very)
ACUPU ACTUALIZE
ACURI ACTUALLY
ACUSA ...actual conditions are...
ACUVS ...if actual conditions are...
ACUYR ...is actually...
ACVAR ...unless actual conditions...
ACVIZ What are actual conditions (in the).....?

ACVOD ACUTE (See also Severe)
ACVUF ACUTELY
ACVYW ACUTENESS
ACWAN ...very acute...

ACWET ADAPT (See also Accept, Alter, Appropriate, Suitable)
ACWIY ADAPTABLE
ACWOE ADAPTATION
ACWRA ADAPTED
ACWUI ADAPTING
ACWYS ...adaptation of.....predicted...

ACXAL ...adaptation of.....unlikely...
ACXER ...for next season.....was adapted...

ACXFO ADD (See also Above, Adjunct, Affix, Annex, Complement, Corollary, Extra, Fill, Include, Increase, Join, Over, Supplement)
ACXGY ADDED
ACXIS ADDING
ACXJI ADDITION
ACXNE ADDITIONAL
ACXOP ...add following to previous...
ACXUN ...additional information...
ACXYA ...ask for additional...
ACYAY ...everything is additional (except)...
ACYEU ...further addition...
ACYHA ...in addition to...
ACYIL ...must have additional...
ACYLE ...nothing more to add...
ACYOT ...only minor additional...
ACYRS ...will send additional...

ACYUO .....

ACZAM .....

ACZED ADDRESS (See also Consign, Destination, Direct, Speak)
ACZIK ADDRESSED
ACZLU ADDRESSING
ACZME ...add following addresses...
ACZNY ...address (addressed) directly to...
ACZOF ...address changed to...
ACZPI ...address in care of...
ACZTA ...address of.....wanted...
ACZUR ...address remains as before...
ACZYZ ...address will be...
ADAAX How was mail (consignment, message) addressed.....?
ADABZ ...inform immediately of any change in address...
ADACS What will address be (in, by, next).....?

ADADA ADEQUATE (See also Enough, Full, Inadequate, Sufficient)
ADAEM ADEQUATELY
ADAFE ...not adequate (for the)...

ADAGH ADHERE (See also Attach, Follow, Join)
ADAHO ADHERED
ADAIJ ADHERENCE
ADALC ADHERENT
ADAMB ADHERING
ADANF ...adhere to...
ADAOG ...adherence to..... is...
ADARU ...change adherence according to...
ADAST ...must adhere to...
ADAVI ...strict adherence (to)...
ADAWY ...will adhere to...

ADAYL ADJOURN (See also Defer, Postpone)
ADBAI ADJOURNED
ADBEY ADJOURNING
ADBIO ADJOURNMENT
ADBOA ...adjournment was granted until...
ADBUE ...adjournment was refused owing to...
ADBYT ...applied for adjournment...
ADCAR ...owing to adjournment...
ADCIZ Was (have).....adjourned.....?
ADCOD What is date of adjournment.....?
ADCUF ...will adjourn on...

ADDAK ADJUDGE (See also Award, Decree, Determine)
ADDEI ADJUDGED
ADDID ADJUDGING

ADDLA ADJUDGMENT

ADDOR ADJUNCT (See also Add, Join)
ADDRE ADJUNCTLY

ADDSY ADJUST (See also Arrange, Balance, Calculate, Compromise, Figure, Fit, Prepare, Readjust, Regulate, Settle)
ADDUZ ADJUSTED
ADDYU ADJUSTING
ADEBS ADJUSTMENT
ADECK ...adjust matters to best advantage...
ADEDT ...adjusted matters to entire satisfaction..
ADEEX ...adjustment expected (will be made) by..
ADEFL ...can not be adjusted on the basis proposed by you...
ADEHM ...no adjustment has been made as yet (in the matter of)...
ADEIV ...quick adjustment necessary...
ADEJU ...unless adjusted on the basis (of)...
ADEKA ...will adjust as directed...

ADELD ADMINISTRATION (See also Bureaucracy, Executor, Guardian, Manager)
ADEMP ADMINISTRATOR
ADENG ...administrator's tenure (administration) to last until...
ADEOW ...apply for administrator (in the person of)...
ADEPF ...no administrator appointed as yet...
ADERC Was.....(filed, given) by administrator.....?
ADESN When will administrator be appointed....?

ADETZ ADMIRABLE (See also Approve, Excellent)
ADEUH ADMIRABLY
ADEVO ADMIRATION
ADEWE ADMIRE
ADEXI ADMIRED
ADEZY ADMIRING
ADFES ...admirably suited (for) ..
ADFIP ...was greatly admired...

ADFON ADMISSION (See also Access, Acknowledge, Allow, Concede, Confess, Enter, Grant, Own, Permission, Receive)
ADFRO ADMIT
ADFUT ADMITTANCE
ADFYC ADMITTED
ADGAL ADMITTEDLY
ADGER ADMITTING
ADGFO ...can not admit (that)..
ADGGY ...must admit...
ADGIS ...unless admitted...

ADGNE ADOPT (See also Accept, Borrow, Copy, Take)
ADGOP ADOPTED
ADGUN ADOPTING
ADGYA ADOPTION

ADGZU ADORN (See also Decorate, Ornament, Trim)
ADHAV ADORNED
ADHEW ADORNING
ADHIC ADORNMENT
ADHOB ...adorned with...
ADHUX ...adornment is in.....style (of)...

ADHYM ADROIT (See also Dexterous, Skillful)

ADHZA ADULTERATE (See also False, Impure, Substitute, Supplant)
ADIAP ADULTERATED
ADICO ADULTERATING
ADIDL ADULTERATION
ADIEJ ...adulteration is about...
ADIFR ...adulteration strictly forbidden...
ADIGA ...can not use.....as it is because of adulteration (by)...
ADIHI ...do not adulterate...
ADIKM ...is adulterated with...

ADILV ADVANCE (See also Further, Increase, Proceed, Progress, Promotion, Raise, Up)
ADIMZ ADVANCED
ADIOX ADVANCEMENT
ADIPS ADVANCING
ADISH ...advance (advances) can be...
ADIUD ...advance (advances) can not be...
ADIVE ...advance (advances) expected (by, inside, on, within)...
ADIXY ...advance (advances) has (have) been...
ADIZN ...advance (advances) has (have) not been...
ADJAN ...advance (advances) was (were)...
ADJET ...advance (advances) was (were) not...
ADJIY ...advance (advances) will be...
ADJOE ...advance (advances) will not be...
ADJRA ...advance assured...
ADJUI ...advance demanded...
ADJYS ...advance is not...
ADKEO ...advance of.....will be made...
ADKOY ...advance on merchandise...
ADKYE ...advance promised...
ADLAT ...advancing notwithstandng to...
ADLDO ...advancing with...
ADLEF Are you (is, he, she) willing to advance...?
ADLGE ...can (could) advance only (if)...
ADLLY ...efforts being made to obtain advance...
ADLOM Has (have) advance (advances) been.....?
ADLPU ...(if) provided advance (advances) is (are) made...
ADLRI ...in advance of...
ADLSA Is (are).....willing to make further advances.....?

ADLUG ADVANTAGE (See also Benefit, Favorable, Gain, Interest, Privilege, Profitable)
ADLYR ADVANTAGEOUS
ADMAM ADVANTAGEOUSLY
ADMED ...advantage destroyed by (through)...
ADMIK ...advantage is (would be) by (in)...
ADMME ...advantage obtained by (through)...
ADMOF ...advantage of...
ADMUR ...can not use unless advantage is...
ADMYZ ...could be used to great advantage (if, provided)...
ADOAF ...great advantage over...
ADODE ...must be more advantageous in order to...
ADOEG ...mutual advantage...
ADOHR ...no advantage (by, through)...
ADOIT ...not much advantage over...
ADOJA ...take advantage of...
ADOLI What advantage is in.....?
ADONS ...will not take advantage (of)...

ADOOL ADVERSE (See also Antipathic, Contrary, Unfortunate)
ADOPY ADVERSELY
ADORZ ...adversely affected (by)...
ADOSD ...because of adverse conditions...

ADOTO ADVERTISE (See also Announce, Layout, Publish, Type)
ADOUK ADVERTISED
ADOWU ADVERTISING
ADOZB ADVERTISEMENT
ADPAZ ...advertise for...
ADPEP ...advertisement is in...
ADPIM ...advertisement to include...
ADPNI ...advertising space...
ADPOS ...classified advertisement...
ADPUL ...foreign advertisers...

ADPYJ ...(is, was) well advertised...
ADQUO ...national advertisers...
ADRAW ...put advertisement in...
ADREV ...striking advertising...
ADRIB ...was advertised...
ADROC ...will advertise.....extensively...

ADRUP **ADVICE** (See also Communication, Confer, Counsel, Deliberately, Desirable, Expedient, Informaton, Instruction, News, Opinion, Proper, Prudent, Recommend, Unadvised)
ADRYK **ADVISABLE**
ADSAG **ADVISE**
ADSBA **ADVISED**
ADSCI **ADVISEDLY**
ADSEH **ADVISORY**
ADSHU ...according to advice (by, from, on, through)...
ADSIN ...advices are contrary to...
ADSKE ...advices are not (have not been)...
ADSOK ...advisable only if (in case)...
ADSSO ...advise by (through)...
ADSTY ...advise every (all)...
ADSUB ...advise.....immediately...
ADSYF ...advise provided (if, when)...
ADTAD ...advise.....to...
ADTBU ...advise to proceed (with)...
ADTEC ...advise to refrain (from)...
ADTIH ...advise(s) us (me) (that, whether)...
ADTMO ...advised parties in question...
ADTOV ...advised us (me, him, her) that (to)...
ADTTI ...advisory committee...
ADTUS ...(am, is) fully advised...
ADTVY Any advices (from, about, in the matter of).....?
ADTWA ...ask the advice of.....in the matter (of.....)...
ADTYX ...await advices (from.....) before...
ADTZE ...awaiting advices (from.....) before...
ADVAU ...better take legal advice (before....)...
ADVEA ...can not give advice (unless, until, before, without)...
ADVOI ...confidential advices state (have, about, through, on)...
ADVYO ...consider (it) advisable (to)...
ADWAO ...consider (it) not advisable (to)...
ADWUY ... do not trouble yourself about advices (from.....)...
ADWYI Do you think it advisable to.....?
ADXAE ...further advices are...
ADXEL ...in advisory capacity...
ADXIU ...keep us (him, her.....) advised...
ADXUA ...last advices received (state that, are, concerning)...
ADYAH ...legal advice taken...
ADYBO ...let us (him, her.....) know latest advices (from...
ADYCY ...no advices received as yet (from, regarding the matter of.....)...
ADYDI ...pending advices (of, from)...
ADYEB ...previous advices (are, were.....)...
ADYFD ...provided you (he, she.....) think(s) it advisable...
ADYHE ...unless advised to the contrary...
ADYIF What is your (his, her.....) advice in the matter (of.....).....?
ADYKS ...will keep you (him, her.....) advised:..
ADYNP ...will send, advice (by, on, within, through)...

ADYOZ **ADVOCATE** (See also Support)
ADYPA **ADVOCATED**
ADYRX **ADVOCATING**
ADYSU ...do not advocate...
ADYUV ...plan (idea) is advocated by...

ADYXL **AEROPLANE** (See also Balloon)
ADYZT ...(was) received by aeroplane...
ADZAC ...(was) sent by aeroplane...

ADZBI **AESTHETIC** (See also Agreeable, Pleasing)
ADZCE **AESTHETICAL**

ADZEZ **AFFAIR** (See also Business, Cause, Matter, Trade)
ADZFA ...affair much discussed (in, among, by)...
ADZGO ...affair of great importance...
ADZHY ...affair of honor...
ADZIG ...affair of little consequence...
ADZOH ...affairs are going smoothly...
ADZUJ ...affairs disturbed (because of)...
ADZXU ...because of certain affairs...
ADZYD ...entirely private affair...
AEBAU ...(is, are) involved in the affair...
AEBEA ...public affair...
AEBIE .....
AEBOI .....

AEBYO **AFFECT** (See also Assume, Concern, Impress, Influence, Move, Operate, Pretend)
AECAC **AFFECTED**
AECBI **AFFECTING**
AECCE ...affect is serious...
AECEZ ...affect is unimportant...
AECFA ...was (were) affected by (through)...
AECGO Will.....affect.....?
AECHY ...will not affect.....in any way...

AECIG **AFFIDAVIT** (See also Deposition, Statement)
AECOH ...made affidavit (in)...
AECUJ ...stated in an affidavit (by)...

AECXU **AFFILIATE** (See also Associate, Connect)
AECYD **AFFILIATED**
AEFAW **AFFILIATING**
AEFDY **AFFILIATION**
AEFEV ...affiliated with...
AEFIB ...not affiliated (with)...
AEFKC ...owing to affiliation...

AEFMI **AFFIRM** (See also Assent, Assert, Attest, Confirmation, Declare, Positive, Vouch)
AEFOC **AFFIRMATION**
AEFSE **AFFIRMATIVE**
AEFUP **AFFIRMED**
AEFVU **AFFIRMING**
AEFXA ...affirmed previous statements...
AEFYK ...affirm.....'s attitude in the matter (of)...
AEGAG ...could not affirm (because)...
AEGBA ...if not affirmed...
AEGCI ...replied in the affirmative...
AEGEH ...unless affirmed...
AEGHU ...will be affirmed (provided)...

AEGIN **AFFIX** (See also Add, Annex) ...

AEGKE **AFFORD** (See also Give, Grant)
AEGOK **AFFORDED**
AEGSO **AFFORDING**
AEGTY ...can not afford (to, unless)...
AEGUB ...if not afforded...
AEGYF ...provided you (he, she, we) can afford to...
AEJDA ...unless afforded...

AEJEM **AFRAID** (See also Apprehensive, Fearful)
AEJFE ...afraid of...
AEJHO ...not afraid of...
AEJIJ ...not to be afraid of (unless, except, if)...

AEJOG **AFTER** (See also Before, Behind, Later, Subsequent, Succeeding)
AEJRU ...after many...
AEJUW ...after much effort...
AEJVI ...after such...
AEJYL ...after which...
AEKAV ...much sought after...
AEKEW ...not until after (the)...
AEKIC ...nothing after (the)...
AEKJE ...on and after (the)...
AEKKU ...only after...
AEKOB ...was after...

AEKRY **AFTERNOON**
AEKTS ...any afternoon...
AEKWI ...on the afternoon (of)...

AEKXO **AFTERWARDS** (See also Later)

AEKYM **AGAIN** (See also Anew, Encore, Repeatedly)
AEKZA ...again only in case...
AELAS ...once again...

AELEK .....

AELFY .....

AELGI **AGAINST** (See also Contrary, Counter, Opposite, Unfavorable)
AELIR ...decidedly against...
AELMA ...is against (agreement, contract)...
AELNU ...much against...
AELPO ...not against it...

AELUM **AGE** (See also Old, Period, Time)
AELYP **AGED**
AEMAI ...is from the age of...

AEMEY **AGENCY** (See also Broker, Commissioner, Representative)
AEMGU **AGENT**
AEMIO ...according to agent's (agency's) report...
AEMOA ...advertising agent...
AEMUE ...agency (for, at, of).....is...
AEMYT ...agency (for, at, of).....is not...
AENAL ...agency has been in the hands of...
AENER ...agency.....is in the hands of...
AENFO ...agency (of).....not yet secured...
AENGY ...agency (of).....probable...
AENIS ...agent(s) is (are) at...
AENJI ...agent needed (at, for)...
AENNE ...am (is) acting as agent (of, for)...
AENOP ...appoint agent soon (by, before)...
AENUN ...can get agency (if, of)...
AENYA ...can not get (give) agency because (on account of)...
AENZU Can we (he, she.....) get agency of.....?
AEPAD Can you suggest anyone for agency.....?
AEPBU ...employ.....as agent...
AEPEC ...essential that.....get agency...
AEPIH ...have appointed.....(as) agent...
AEPMO ...have sent agent (to)...
AEPOV ...in case (you, have) no agent (for, at)...
AEPTI Is agent (agency).....?
AEPUS ...(is) only temporary agent (for, at, of)...
AEPVY ...no agency (of).....at...
AEPWA ...secured agency (of)...
AEPYX ...send agent to...
AEPZE ...suggest.....for agency...
AEQUV ...through the agency of...
AERAE ...want agency (of)...
AEREL What is the agent's (agency's) report (from, regarding).....?
AERIU Who are your agents.....?
AERUA Who is.....'s agent.....?

AESAT .....

AESDO .....

AESEF .....

AESGE **AGGRAVATE**
AESLY **AGGRAVATED**
AESOM **AGGRAVATING**
AESPU **AGGRAVATION**
AESRI ...has aggravated situation (through)...
AESSA ...if it will not aggravate matters...
AESUG ...would only aggravate matters...

AESYR **AGGREGATE** (See also Accumulate, Gather, Total)
AETAF ...in the aggregate...

AETDE **AGGRESSIVE**
AETEG **AGGRESSIVELY**
AETIT **AGGRESSIVENESS**
AETJA ...better avoid too aggressive methods...
AETLI ...owing to aggressiveness...
AETOL ...too aggressive...
AETTO ...without being too aggressive...

AETUK **AGIO** (See also Exchange)

AETWU **AGITATE** (See also Disturb, Urge)
AETYH **AGITATED**
AEVAB **AGITATING**
AEVEN **AGITATION**
AEVIX ...agitate (agitated) against...
AEVKY ...agitation in the market, because of...
AEVOJ ...much agitated (over)...

AEVUC **AGO** (See also Gone, Past)
AEVVA ...days ago...
AEVWO How long ago.....?
AEVYV ...long ago...
AEVZI ...months ago...
AEWAM ...not long ago...
AEWED ...some time ago...
AEWIK ...weeks ago...
AEWJO ...years ago...

AEWLU .....

AEWME .....

AEWNY **AGREE** (See also Accede, Acceptable, Accord, Acquiesce, Aesthetic, Approve, Assent Bargain, Coincide, Combine, Compatible, Concord, Coneur, Consensus, Consent Contract, Convenient, Correspond, Desirable, Meet, Pleasing, Suit, Understanding, Unite)
AEWOF **AGREEABLE**
AEWPI **AGREED**
AEWTA **AGREEING**
AEWUR **AGREEMENT**
AEWYZ ... according to agreement...
AEXCO ...agree unconditionally...
AEXEJ ...agree under condition that...
AEXGA ...agreed with (to).....regarding...
AEXHI ...agreement awaiting...
AEXIW ...agreement called off (because)...
AEXOX ...agreement completed...
AEXUD ...agreement contemplated...
AEXVE ...agreement covers...
AEXXY ...agreement essential (if)...
AEXYG ...agreement excludes (excepts, prevents, prohibits)...
AFAAJ ...agreement mailed...
AFABS ...agreement not signed as yet...
AFACK ...agreement provides (calls) for...
AFADT ...agreement renewed (for the period of, with)...
AFAEX ...agreement to be completed by...
AFAFL ...agreement was...
AFAGR ...agreement was not...
AFAHM ...agreement will (be)...
AFAIV ...agreement will lapse unless...

AFAJU ...agreement will not (be)...
AFAKA ...agreement with (to).....impossible...
AFALD ...agrees (agreed) to (with)...
AFANG ...(by) previous agreement...
AFAOW ...by special agreement...
AFAPF ...call off agreement...
AFARC ...details not yet agreed upon...
AFATZ ...do(es) not agree to (with)...
AFAUH Do you agree with (to).....?
AFAVO ...everything agreeable (except)...
AFAWE ...final agreement...
AFAXI ...formal agreement...
AFAYB ...former agreement...
AFAZY ...have (has) not agreed to such conditions...
AFBEG ...hurry with agreement...
AFBIT ...if agreeable...
AFBLI ...immediately after agreement...
AFBOL ...in case it is agreed...
AFBYH ...in case.....should refuse to agree...
AFCAV ...in the absence of any agreement...
AFCEW ...in violation of agreement...
AFCIC ...instruct you to refuse agreement (with, to)...
AFCJE Is agreement.....?
AFCKU Is agreement satisfactory?
AFCOB ...is contrary to agreement...
AFCRY ...is (was) agreed upon (that)...
AFCWI ...makes agreement void...
AFCYM ...modify agreement (according to)...
AFDAR ...no agreement before...
AFDIZ ...no agreement (is, was) contemplated...
AFDNO ...no provision in agreement for...
AFDOD ...preliminary agreement...
AFDTU ...provided that agreement is...
AFDUF ...renew agreement (with, for the period of)...
AFDYW ...rush agreement...
AFEAL ...sign agreement...
AFEBD ...such (this) agreement would...
AFECV ...therefore it is agreed that...
AFEDF ...verbal agreement (with)...
AFEER Was agreement.....?
AFEGY What terms were agreed upon.....?
AFEHJ Which part of agreement is unsatisfactory.....?
AFEJI Why is agreement delayed.....?
AFEKZ Will agreement be.....?
AFEMG ...will sign agreement (on, by, within, inside of)...
AFENE ...withhold your signature from agreement until...
AFEOP ...without agreeing to anything...
AFEPC ...written agreement (with)...
AFERM .....
AFESX .....
AFEUN .....
AFEVK .....

AFEYA **AHEAD**
AFFAC ...can not go ahead (with)...
AFFBI ...go ahead (with)...
AFFCE ...will go ahead (with)...

AFFEZ **AID** (See also Assist, Favor.
AFFGC **AIDED**
AFFHY **AIDING**
AFFIG ...in order to aid...
AFFOH ...must aid...
AFFUJ ...offer your aid (to)...
AFFXU ...without any aid...

AFFYD **AIM** (See also Direct, Intend, Object, Point, Purpose)
AFGEO **AIMED**
AFGOY **AIMING**
AFGYE ...aiming to...
AFHAZ What is your aim.....?
AFHBY ...without any special aim...

AFHCA **AIR**
AFHDU **AIRING**
AFHIM ...airing his (their) difficulties...
AFHOS ...do not air your...
AFHTE ...in the air...

AFHUL **AKIN TO** (See also Related)

AFHYJ **A LA MODE** (See also Fashionable, Stylish)

AFHZO **ALARM** (See also Danger, Fear, Frighten)
AFICU **ALARMED**
AFIES **ALARMING**
AFIFI **ALARMINGLY**
AFIGF ...'s attitude is alarming...
AFIHB ...alarm was (is) felt over...
AFIIP ...alarming decrease (of).....is due to...
AFILM ...alarmingly high...
AFIMY ...alarmingly low...
AFINA ...avoid alarming...
AFION ...blind alarm about...
AFIPE ...(is) alarmed over...
AFIRO ...much alarm about...
AFISL ...tell.....not to be alarmed (over)...
AFIUT ...(this) will alarm...

AFIYC **ALERT** (See also Act, Lookout, Quick, Watch)
AFJEA ...on the alert (for)...

AFJIE **ALIAS** (See also Name)
AFJOI ...alias is known...
AFJYO ...goes under the alias of...
AFKAY ...had several aliases...
AFKEU What is alias (of).....?

AFKHA **ALIBI**
AFKIL ...alibi punctured (by, through, because of)...
AFKLE ...established alibi (at, on, with)...
AFKOT Have you (has.....) an alibi.....?

AFKSI **ALIEN** (See also Estrange, Foreign)
AFKUO **ALIENATE**
AFLAW **ALIENATED**
AFLEV **ALIENATING**
AFLIB **ALIENATION**

AFLKO **ALIGN** (See also Line, Regulate)
AFLMI **ALIGNED**
AFLOC **ALIGNING**
AFLSE **ALIGNMENT**
AFLUP ...is (are) aligned against (the)...
AFLVU ...is (are) aligned for (the)...
AFLXA ...the alignment of business interests is...

AFLYK **ALIKE** (See also Even, Equal, Like, Similar)
AFMAT ...find out whether.....alike...
AFMEF ...if alike...
AFMLY ...is alike to...
AFMOM ...methods are alike...
AFMUG ...much alike...
AFMYR ...must be alike to...
AFNAM ...not much alike...
AFNED ...will find out whether.....alike...

AFNIK **ALIVE** (See also Lively, Living)

AFNJO ...advise immediately whether.....is still alive or not...
AFNLU ...if alive...
AFNME ...if not alive...
AFNNY ...not alive...
AFNOF ...still alive...

AFNPI **ALL** (See also Entire, Every, Everything, Total, Whole)
AFNTA ...all as...
AFNYZ ...all, except (the)...
AFOAP ...all included (in)...
AFOCO ...all is over (with)...
AFODL ...all of which (shows that)...
AFOEJ ...all or in part (partly)...
AFOFR ...all over the...
AFOGA ...all.....sent (by, through)...
AFOHI ...all that is possible...
AFOIW ...all under the...
AFOKM ...all were...
AFOLV ...all were not...
AFOMZ ...all will be...
AFONC ...all will not be...
AFOOX ...all you (he, she.....) have (has)...
AFOPS ...in all...
AFORB ...is not all...
AFOSH Is that all (the).....?
AFOUD ...not at all...
AFOVE ...(that is) all there is (to)...
AFOWK .....
AFOXY .....

AFOZN **ALLAY** (See also Quiet, Sooth)
AFPAN ...allay..... ('s) fears regarding...
AFPIY ...can not allay fears (unless)...

AFPLO **ALLEGATION** (See also Assert, Declare)
AFPOE **ALLEGE**
AFPRA **ALLEGED**
AFPUI ...allegations denied...
AFPYS ...allegations in the case are...
AFQUE ...it is alleged by (that)...

AFRAG **ALLEGORICAL**
AFREH **ALLEGORY**
AFRHU ...is allegorical of...
AFRIN ...is the allegory (of)...
AFROK ...refers to the allegory of...

AFRUB **ALLIANCE** (See also Associate, Coalition, Combination, Confederate, Join, League, Union)
AFRYF **ALLIED**
AFSAS **ALLY**
AFSEK ...allied interests are...
AFSFY ...ally of...
AFSGI ...not allied as yet (with)...
AFSIR ...parties are allied to (with)...
AFSMA .....
AFSNU .....

AFSPO **ALLOT** (See also Assign, Distribute, Divide, Share)
AFSUM **ALLOTMENT**
AFSYP **ALLOTTED**
AFTAB ...allot to...
AFTEN ...allotment is not...
AFTIX ...allotment was...
AFTKY ...allotment was not...
AFTOJ ...allotment will be...
AFTUC ...allotment will not be...
AFTVA ...allotment (will) to take place (on, at, by, inside of)...
AFTWO ...not included in allotment (of)...
AFTXE ...was (is) allotted to...
AFTYV What is (was) date of allotment.....?
AFTZI When will allotment take place.....?
AFUAD ...will allot...
AFUBU ...will not allot...

AFUCF **ALLOW** (See also Acknowledge, Admit, Brokerage, Commission, Concede, Consent, Fee, Let, Permit)
AFUEC **ALLOWANCE**
AFUFM **ALLOWED**
AFUGL **ALLOWING**
AFUHG ...accept only with allowance (for)...
AFUIH ...allow for...
AFUJZ ...allow(s) only if...
AFUKR ...allow only (to)...
AFULB ...allowance has been....
AFUMO ...allowance has not been...
AFUNJ ...allowance must be...
AFUOV ...allowance must not be...
AFUPN ...allowance (of.....) impossible...
AFUSK ...allowance per...
AFUTI ...allowance too...
AFUUS ...allowance will be...
AFUVY ...allowance will not be...
AFUWA ...allows (allowing) extra for (to)...
AFUXY ...amply allowed for...
AFUYX ...anybody (everybody) is allowed (to)...
AFUZE ...can not allow (to)...
AFVAK ...claims allowance (for, of)...
AFVID ...impossible with allowance less than...
AFVLA ...is allowed for, provided...
AFVOR ...is allowed (to)...
AFVRE ...limit of allowance...
AFVUZ ...made allowance (for, of)...
AFVYU ...make necessary allowances (for, to)...
AFWEL ...makes allowance for (to)...
AFWIU ...makes no allowance for (to)...
AFXIA ...nobody is allowed (to)...
AFXOU ...proposed (es) allowance of...
AFXUY ...provided allowance is...
AFXYI ...usual allowance (of)...
AFYAX ...want (s) the allowance of...
AFYBZ What allowance is.....?
AFYCS What is allowed for.....?
AFYDA ...will allow (to)...
AFYEM Will allowance be.....?
AFYFE ...will not allow (to)...

AFYGH **ALLUDE** (See also Refer, Suggestion)
AFYHO **ALLUDED**
AFYIJ **ALLUDING**
AFYLC **ALLUSION**
AFYMB ...allude (ed) to...
AFYNF ...alluding to...
AFYOG ...allusion was...
AFYRU ...allusion was not...
AFYST ...allusion will be...
AFYUW ...allusion will not be...

AFYVI **ALLURE**
AFYWY **ALLURED**
AFYZK **ALLURING**
AFZAH ...made alluring offer (of, by).
AFZBO ...much allured by...
AFZCY ...trade allured by...

AFZDI **ALMOST** (See also Nearly)
AFZEB ...almost all...
AFZHE ...almost always...
AFZIF ...almost everything...
AFZOZ ...almost never...
AFZPA ...almost no...
AFZSU ...almost nothing...

AFZUV **ALONE** (See also Only, Single)

AFZYN ALONG (See also Beside, Together)
AGAAM ALONGSIDE
AGAED ...along with...
AGAFS ...can not get along with...

AGAGN .....

AGAHV .....

AGAIK ALOOF (See also Apart)
AGAJO ...holding aloof from...

AGAKT ALPINE (See also Mountain)
AGALU ...Alpine styles...

AGAME ALREADY

AGANY ALSO (See also Likewise)
AGAOF ...also if...
AGAPI ...I also...
AGATA ...it also...
AGAUR ...they also...
AGAVG ...we also...
AGAWL ...you also...

AGAYZ ALTER (See also Adapt, Amendment, Change, Correction, Modify, Vary)
AGBAE ALTERATION
AGBEL ALTERED
AGBUA ALTERING
AGCEU ...alter according to...
AGCHA ...alter only if...
AGCIL ...alter to...
AGCLE ...alteration has been...
AGCOT ...alteration has not been...
AGCSI ...alterations now unnecessary (unless)...
AGCUO ...before making alterations...
AGDAN Have alterations (of.....) been.....?
AGDET ...impossible to alter (unless)...
AGDIY ...make following alteration(s)...
AGDOE ...make necessary alterations (to)...
AGDRA ...must be altered (to)...
AGDUI ...necessary to alter...
AGDYS ...need not be altered (unless)...
AGEAF ...subject to alterations (by)...
AGEDE ...too late to alter now (unless)...
AGEEG What alterations are demanded (necessary.....?
AGEHR ...willing to alter .....if (provided)...

AGEIT ALTERNATE
AGEJA ALTERNATELY
AGELI ALTERNATIVE

AGENS ALTHOUGH
AGEOL ...although I...
AGEPY ...although it...
AGERZ ...although no...
AGESD ...although there is (was, will be)...
AGETO ...although we...
AGEUK ...although you...

AGEWU ALWAYS (See also Ever, Never)

AGEXM AM (See also Be, Is)
AGEYH ...am above...
AGFAI ...am after...
AGFEY ...am against...
AGFIO ...am before...
AGFOA ...am easily...
AGFUE ...am entirely (completely)...
AGFYT ...am flatly...
AGGCU ...am for...

AGGFI ...am from...
AGGIP ...am hardly...
AGGMY Am I.....?
AGGNA Am I not.....?
AGGON ...am, if...
AGGPE ...am in...
AGGRO ...am less...
AGGUT ...am likewise (also)...
AGGYC ...am more...
AGHAH ...am never...
AGHBO ...am nevertheless...
AGHDI ...am not...
AGHEB ...am slightly...
AGHHE ...am through (with)...
AGHIF ...am to...
AGHOZ ...am too...
AGHPA ...am with...
AGHSU ...am without...
AGHUV ...and am...
AGHYN ...but am...
AGIAD ...if I am not (to)...
AGIBU ...if I am (to)...
AGIEC What am I.....?
AGIFM When am I (to).....?
AGIGL Where am I.....?
AGIHG ...while I am...
AGILB Why am I.....?
AGIMO Why am I not.....?

AGIOV AMALGAMATE (See also Combine, Merge)
AGIPN AMALGAMATED
AGISK AMALGAMATING
AGITI AMALGAMATION

AGIUS .....

AGIVY .....

AGIWA AMASS (See also Accumulate)

AGIXT AMATEUR (See also Dilettante)
AGIYX AMATEURISH
AGIZE ...amateur performance (of, at, by, on)...
AGJAT ...amateurs were dressed according to...
AGJEF ...effect was amateurish (because of)...

AGJOM AMAZE (See also Astonish, Perplex, Surprise)
AGJUG AMAZED
AGJYR AMAZEMENT
AGKAO AMAZING
AGKOU ...amazed by (over)...

AGKUY AMAZON

AGKYI AMBASSADOR (See also Embassy, Legation)

AGLAB AMBIGUOUS (See also Indefinite)
AGLEN AMBIGUOUSLY
AGLFU ...meaning is ambiguous...
AGLIX ...reply is ambiguous...

AGLOJ .....

AGLUC .....

AGLVA AMBITION
AGLWO AMBITIOUS
AGLXE ...ambitious plan (for)...
AGLYV ...has the ambition to...

AGLZI AMELIORATE (See also Better)

AGMAZ **AMENABLE** (See also Liable)
AGMEP ...amenable to...

AGMIN **AMEND** (See also Alter, Alteration, Correct, Improve, Revise)
AGMOS **AMENDED**
AGMUL **AMENDING**
AGMYJ **AMENDMENT**
AGNAJ ...amend according to...
AGNEX ...amend.....if possible...
AGNIV ...amend.....inside of (by, on, within)...
AGNOW ...amend only.....parts (which)...
AGNUH ...amendment not satisfactory...
AGNYB ...amendment (of.....) imperative...
AGOAW ...amendment (of.....) impossible...
AGOBY ...amendment (of.....) is not...
AGOCH ...amendment (of.....) possible...
AGODT ...amendment (of.....) was...
AGOEV ...amendment (of.....) was not...
AGOFJ ...amendment satisfactory...
AGOGS ...provided.....is amended...
AGOHN ...should be amended (to)...
AGOIB ...unless.....is amended according to)...
AGOKO ...will amend...
AGOLF ...will not amend...

AGOMI **AMENDS**
AGONZ ...make amends (by, through)...

AGOOC **AMICABLE** (See also Friendly)

AGOPR **AMISS** (See also Wrong)

AGORD **AMONG** (See also Between, Through)
AGOSE ...among (the) former...
AGOTL ...among (the) latter...
AGOVU ...among (the) many...
AGOXA ...among (the) others...
AGOZM ...among them...
AGPEO ...among us...
AGPOY ...few among the...
AGPYE ...many among the...
AGQUN ...others among (the)...
AGRAP ...will be among the...

AGRCO **AMOUNT** (See also Equivalent, Quantity, Sum, Total)
AGREJ **AMOUNTED**
AGRIW **AMOUNTING**
AGROX ...amount can (be)...
AGRUD ...among can not (be)...
AGRYG ...amount does not include...
AGSAX ...amount includes...
AGSDA ...amount is not...
AGSEM ...amount must be...
AGSFE ...amount must not be...
AGSHO ...amount of...
AGSIJ ...amount on hand (is)...
AGSOG ...amount required is...
AGSRU ...amount was...
AGSUW ...amount was not...
AGSVI ...amount will (be)...
AGSWY ...amount will not (be)...
AGSYL ...amounting about (to)...
AGTAK ...can not fix amount...
AGTEI ...does not amount to anything...
AGTID How much is amount.....?
AGTLA How much will.....amount to.....?
AGTOR Is amount.....?
AGTRE ...(is) included in amount (is)...
AGTSY ...it (this) amounts (amounted) to...
AGTUZ ...over and above (the, that) amount...
AGTYU ...(this) amount includes (this)...
AGUAV ...(this, it) amounts to...
AGUBL ...total amount (is)...

AGUCT **AMPLE** (See also Abundant, Full, Large)
AGUDR **AMPLY—**
AGUEW ...ample provisions made...
AGUGZ ...amply provided for (with)...

AGUHD .....

AGUIC .....

AGUJE **AMULET**

AGUKU **AMUSE** (See also Entertainment, Theatre)
AGULC **AMUSEMENT**

AGUMK **AN** (See also One)

AGUOB **ANACHRONISM**
AGUPH **ANACHRONISTIC**

AGURY **ANALOGICAL** (See also Resembling, Similar)
AGUSP **ANALOGOUS**

AGUTS **ANCHOR**

AGUUX **ANCIENT** (See also Antique, Old, Remote)

AGUWI **AND**

AGUXO **ANEW** (See also Again)

AGUYM **ANGEL**

AGUZA **ANGLE**
AGVAC ...no matter which angle of the question...

AGVEZ **ANGRILY** (See also Indignant, Offend)
AGVIG **ANGRY**

AGVOH **ANGULAR**

AGVUJ **ANIMATE** (See also Live, Spirited)
AGVYD **ANIMATED**
AGWAR **ANIMATION**

AGWIZ **ANIMOSITY** (See also Enmity, Hatred, Hostility, Opposition)
AGWOD ...shows animosity to...

AGWUF **ANKLE**
AGXAS ...from the ankle...
AGXEK ...to the ankle...

AGXIR **ANKLET** (See also Bracelet)
AGXUM ...anklets made of...
AGXYP ...anklets to match...
AGYAG ...wearing anklets...

AGYBA **ANNEX** (See also Add, Affix, Connect, Join)
AGYCI ...annex(ed) to...

AGYDZ ANNIVERSARY
AGYHU ...anniversary of...
AGYIN ...the anniversary of...

AGYKE ANNOUNCE (See also Advertise, Notice, Proclaim, Publication)
AGYLP ANNOUNCED
AGYNX ANNOUNCEMENT
AGYOK ANNOUNCING
AGYSO ...after announcing (announcement of)...
AGYTY ...announce.....after...
AGYUB ...announce.....before...
AGYWS ...announce.....immediately...
AGZAU ...announce(ed) in...
AGZEA ...announce only...
AGZOI ...announce.....until...
AGZYO ...announce.....with...
AHAAC ...announce.....without...
AHABI ...announcement is not...
AHACE ...announcement (is, was,) premature...
AHADN ...announcement too late (unless)...
AHAEZ ...announcement was...
AHAFA ...announcement was not...
AHAGO ...announcement will be...
AHAHY ...announcement will not be...
AHALS ...announcement withheld (until)...
AHAMX ...before announcing (the announcement of)...
AHANV ...first announcement...
AHAOH ...following the announcement (of)...
AHAPK ...(is) official announcement (that)...
AHASR ...last announcement...
AHATM ...to be (will be) announced (on, by, inside of, before)...
AHAUJ Was announcement (to be).....?
AHAVT When is.....going to be announced.....?
AHAXU Will announcement (be).....?
AHAYD ...without announcing (the announcement of)...

AHAZL ANNOY (See also Trouble, Vexed)
AHBAG ANNOYANCE
AHBBA ANNOYED
AHBCI ANNOYING
AHBEH ...annoyed by (because of)...
AHBHU ...avoid annoyance (of)...

AHBIN ANNUAL (See also Yearly)
AHBKE ANNUALLY
AHBOK ...annual meeting (of, at)...
AHBSO ...at the annual...
AHBTY ...is held annually (at, on)...

AHBUB ANNUITY
AHBYF ...annuity paid (to, on)...
AHCAD ...payment of annuity...
AHCBU When is.....annuity due.....?

AHCEC ANNUL (See also Abolish)

AHCIH ANOMALOUS
AHCMO ANOMALY
AHCOV ...(the) situation is anomalous (because of the)...

AHCTI ANONYMOUS (See also Nameless, Unknown)
AHCUS ANONYMOUSLY

AHCVY ANOTHER (See also Other)
AHCWA ...about another...
AHCYX ...above another...
AHCZE ...across another...
AHDAU ...after another...
AHDEA ...along another...
AHDIE ...although another...
AHDOI ...around another...
ADDYO ...as another...
AHEAS ...at another...
AHEEK ...because of another...
AHEFY ...before another...
AHEGI ...below another...
AHEHZ ...besides another...
AHEIR ...beyond another...
AHEJT ...by another...
AHEKF ...except another...
AHEMA ...for another...
AHENU ...from another...
AHEPO ...hardly another...
AHERL ...in another...
AHEUM ...in case another...
AHEXN ...inside of another...
AHEYP Is another.....?
AHFAX ...not another...
AHFDA ...of another...
AHFEM ...on another...
AHFFE ...only another...
AHFHO ...outside of another...
AHFIJ ...provided another...
AHFOG ...scarcely another...
AHFRU ...through another...
AHFVI ...to another...
AHFWY ...under another...
AHFYL ...unless another...
AHGAI ...until another...
AHGGU Was another.....?
AHHAL ...when another...
AHHER ...while another...
AHHNE Will another.....?
AHHOP ...with another...
AHHUN ...within another...
AHHYA ...without another...
AHHZU ...yet another...

AHIAR ANSWER (See also Communicate, Corresponding, Reply, Return, Write)
AHIBE ANSWERED
AHIDG ANSWERING
AHIFP ...am (are) without any answer...
AHIGM ...answer by...
AHIHS ...answer can (be)...
AHIIZ ...answer can not (be)...
AHIJY ...answer delayed (because of the)...
AHIKI ...answer immediately by...
AHILN ...answer in...
AHIMT ...answer in detail (before, unless)...
AHINO ...answer is not...
AHIOD ...answer not clear (because of)...
AHIRK ...answer of...
AHISV ...answer soon as possible...
AHITU ...answer to...
AHIUF ...answer unnecessary...
AHJCU ...answer was not...
AHJES ...answer was (to be)...
AHJFI ...answer will (be)...
AHJIP ...answer will not (be)...
AHJMY ...answer yes or no...
AHJNA ...answered in full by...
AHJON ...awaiting answer (of)...
AHJPE ...before answering...
AHJUT ...can give answer only (by, on)...
AHJYC ...definite answer...
AHKAM Did.....answer.....?
AHKED ...favorable answer...
AHKIK Have you any answer from.....?
AHKJO ...in answering...
AHKLU Is answer.....?
AHKME ...no answer (from)...
AHKNY ...provided answer is...
AHKOF ...send answer to...
AHKPI ...unfavorable answer...
AHKTA Was answer.....?
AHKUR Why don't you answer.....?

AHKYZ ANTAGONISTIC (See also Hinder, Oppose)
AHLAK ANTAGONIZE
AHLEI ANTAGONIZED
AHLID ANTAGONIZING

AHLLA ANTEDATE
AHLOR ANTEDATED
AHLRE ANTEDATING

AHLSY ANTICIPATE (See also Expect, Forestall, Hope)
AHLUZ ANTICIPATED
AHLYU ANTICIPATING
AHMEO ANTICIPATION
AHMOY ...in anticipation of...
AHMYE ...without anticipating...

AHNAO .....

AHNEE .....

AHNOU .....

AHNYI ANTIPATHETIC (See also Adverse, Oppose)
AHOAT ANTIPATHY

AHOBP ANTIPODES

AHODO ANTIQUE (See also Ancient, Old)
AHOEF ANTIQUITY
AHOFC ...antique designs...
AHOGE ...of great antiquity...

AHOHL ANXIETY (See also Apprehensive, Care, Concerned, Worry)
AHOLY ANXIOUS
AHOMN ANXIOUSLY
AHOOM ...anxious about...
AHOPU ...anxious regarding...
AHORI ...anxious to...
AHOSA ...anxiously waiting...
AHOUG ...no cause for anxiety (because)...
AHOVS ...very anxious...
AHOYR ...with great anxiety...

AHOZZ ANY (See also Either, Some)
AHPAJ ...above any...
AHPEX ...any of...
AHPIV ...any to...
AHPJU ...around any...
AHPKA ...before any...
AHPOW ...below any...
AHPUH ...by any...
AHPVO ...from any...
AHPWE Got any.....?
AHPXI ...hardly any...
AHPYB ...have (has) not any...
AHPZY ...in any...
AHQUP Is any.....?
AHRAF ...not any...
AHRDE ...of any...
AHREG ...on any...
AHRIT ...through any...
AHRJA ...to any...
AHRLI Was any.....?
AHRNS ...with any...
AHROL ...without any...

AHRPY ANYBODY
AHRTO ...anybody not...
AHRUK ...anybody will...
AHRWU ...before anybody...
AHRYH ...from anybody...
AHSAH ...hardly anybody...
AHSCY ...provided anybody...
AHSDI ...through anybody...
AHSEB ...to anybody...
AHSHE ...until anybody...
AHSIF Was anybody.....?
AHSOZ ...when anybody...
AHSPA Will anybody.....?

AHSSU ...with anybody...
AHSUV ...without anybody...

AHSYN ANYHOW

AHTAP ANYTHING
AHTCO ...about anything...
AHTEJ ...above anything...
AHTGA ...anything in (within)...
AHTHI ...anything is liable (to)...
AHTOX ...anything was...
AHTUD ...anything will (be)...
AHTVE ...anything will not (be)...
AHTXY ...around anything...
AHTYG ...as (like) anything...
AHUAZ ...before anything...
AHUBY ...below anything...
AHUCA ...by anything...
AHUDU ...except anything...
AHUEP ...from anything...
AHUFK ...hardly anything...
AHUGD ...in anything...
AHUKN ...in case anything...
AHULX Is anything.....?
AHUMV ...of anything...
AHUNI ...on anything...
AHUOS ...provided anything...
AHURH ...through anything...
AHUSG ...to anything...
AHUTE ...until anything...
AHUUL Was anything.....?
AHUWT ...when anything...
AHUZO ...while anything...
AHVAN Will anything.....?
AHVET ...with anything...
AHVIY ...without anything...

AHVLO ANYWAY

AHVMU ANYWHERE
AHVOE ...anywhere, except...
AHVRA ...anywhere in (the)...
AHVUI ...anywhere on (the)...
AHVYS ...from anywhere...
AHWAY ...hardly anywhere...

AHWEW APART (See also Aloof, Aside, Distinct, Separate)
AHWIC ...apart from...

AHWOB APEX

AHWRY APIECE (See also Each)
AHWYM ...costs $.....apiece...

AHXAY APOLOGIZE (See also Excuse, Pardon)
AHXEU APOLOGIZED
AHXHA APOLOGIZING
AHXIL APOLOGY
AHXLE ...apologize for...
AHXOT ...can not accept apologies...
AHXSI ...please accept apologies (for)...
AHXUO ...tender apologies to...

AHYAE APPALLING

AHYEL APPAREL (See also Coat, Dress, Garment, Suit)

AHYIU APPARENT (See also Clear, Evident)

AHYLT APPARENTLY
AHYUA ...apparently not...
AHZAB ...not apparent (from the)...
AHZEN .....
AHZFU .....

AHZIX APPEAL
AHZKY APPEALED
AHZOJ APPEALING
AHZUC ...all appeals are useless...
AHZVA ...appeal for...
AHZWO ...appeal to...
AHZXE ...appeal within (inside of, before)...
AHZYV ...do not appeal...
AHZZI Do you want appeal filed.....?
AIBFY ...have (had) appealed (for, to)...
AIBGI ...will appeal...
AIBIR ...will not appeal...

AIBMA APPEAR (See also Aspect, Indication, Look, Seem, Surface)
AIBPO APPEARANCE
AIBUU APPEARED
AIBYP APPEARING
AIDAX ...appear (appears) to be...
AIDDA ...appearances are against...
AIDEM ...appearances are contrary to...
AIDFE ...appearances are in favor of...
AIDHO ...appeared in...
AIDIJ ...appears to be in favor of...
AIDOG ...do not (does not) appear (to be)...
AIDRU ...will appear (on, by, within, inside of)...
AIDST ...will not appear...

AIDUW APPEASE (See also Conciliate, Pacify, Quiet, Reconcile)
AIDVI APPEASED
AIDWY APPEASING

AIDYL APPEND (See also Attach)
AIFAM APPENDED
AIFED APPENDING
AIFFS ...appended to...

AIFIK APPLAUD
AIFJO APPLAUSE
AIFKT ...great applause greeted.....in the role of...
AIFLU ...was greatly applauded...

AIFME APPLICABLE (See also Apply, Request, Suitable)
AIFNY APPLICATION
AIFOF ...applicable to...
AIFPI ...application filed (on)...
AIFTA ...application for...
AIFUR ...application is not...
AIFYZ ...application made...
AIGAW ...application of...
AIGDY ...application subject to...
AIGEV ...application was...
AIGGS ...application was not...
AIGIB ...application will (be)...
AIGMI ...application will not (be)...
AIGOC ...no application made as yet...
AIGSE ...not applicable to...

AIGUP APPLIED (See also Application, Devote, Employ, Refer, Use)
AIGVU APPLY
AIGXA APPLYING
AIGYK ...applied for...
AIHAO ...applied to...
AIHIA ...applied without results...
AIHOU ...applies (apply) to...
AIHUY ...apply for...
AIHYI ...apply immediately...

AIJAP ...apply in person (for, to)...
AIJCO ...apply through...
AIJEJ Does.....apply (applies) to.....?
AIJGA ...(it) does not apply (applies) to...

AIJHI APPLIQUE (See sketches Nos. 2041 to 2046)
AIJIW ...applique placed on (the)...
AIJOX ...trimmed with applique...

AIJUD APPOINT (See also Engagement, Equip, Name, Nominate)
AIJXY APPOINTED
AIJYG APPOINTING
AIKAJ APPOINTMENT
AIKEX ...appointed on...
AIKIV ...appointed through (by)...
AIKJU ...appointed to (for)...
AIKKA ...appointed with full power to act...
AIKOW ...appointment made (for)...
AIKTZ ...appointment (of).....endorsed...
AIKUH ...appointment (of).....necessary (to)...
AIKVO ...appointment with...
AIKWE ...can not make appointment (because)...
AIKXI ...delay appointment (until)...
AIKYB ...did not appoint...
AIKZY ...make appointment (by)...
AILAR ...necesssary to appoint.....immediately...
AILBE ...no appointment yet for...
AILIZ ...nobody appointed as yet...
AILJY ...was not appointed...
AILKI ...well appointed...
AILNO Who was appointed (to, for).....?
AILOD ...will appoint...
AILTU ...will not appoint...
AILUF .....
AILYW .....
AIMCU .....
AIMES .....

AIMFI APPRAISE (See also Estimate, Value)
AIMIP APPRAISED
AIMMY APPRAISER
AIMNA APPRAISING
AIMON ...appointed appraiser...
AIMPE ...appraised at...
AIMRO ...appraised by...
AIMUT When was.....appraised.....?
AIMYC Who is appraiser.....?
AINAC ...will appraise...

AINBI APPRECIATE (See also Acknowledge, Estimate, Value)
AINCE APPRECIATED
AINEZ APPRECIATING
AINFA APPRECIATION
AINGO ...much appreciated...
AINHY ...would appreciate very much (if)..

AINIG APPREHENSIVE (See also Afraid, Anxious)

AINOH APPRENTICE (See also Beginner)

AINUJ APPROACH (See also Near)
AINXU APPROACHABLE
AINYD APPROACHED
AIPAE APPROACHING
AIPEL ...approach.....through (by means of)...
AIPIU ...can not approach...
AIPUA Can you approach.....?
AIQUS ...date (for).....is approaching...
AIRAT ...try to approach...
AIRDO Was.....approached.....?
AIREF ...will approach...

AIRGE **APPROPRIATE** (See also Adapted, Becoming, Fitting, Proper, Suitable)
AIRLY **APPROPRIATED**
AIROM **APPROPRIATING**
AIRPU **APPROPRIATION**
AIRRI ...appropriation for...
AIRSA ...appropriation of.....was made...
AIRUG ...appropriation of.....will be made...
AIRYR ...appropriat on was...
AISEO ...appropriation was not...
AISOY ...appropriation will (be)...
AISYE ...appropriation will not (be)...
AITAZ ...(of) appropriation available (on, by)...
AITBY ...(of) appropriation spent...
AITCA Was appropriation.....?
AITDU Will appropriation (be).....?

AITEP **APPROVAL** (See also Admire, Agree, Consent, Permission)
AITIM **APPROVE**
AITNI **APPROVED**
AITOS **APPROVING**
AITTE ...approval (depends upon) subject to...
AITUL ...approval expected by (on, within)...
AITZO ...approval of...
AIVAV ...approval promised...
AIVEW ...approval withheld (until)...
AIVIC ...can not approve (becausc)...
AIVJE ...did not approve...
AIVKU Do (does).....approve of.....?
AIVOB ...do (does) not approve...
AIVRY ...does (did) not meet with (the) approval of...
AIVUX Does it meet with.....approval (of).....?
AIVWI ...meet with (the) approval of...
AIVXO ...on approval...
AIVYM ...provided approval ..
AIVZA ...subject to approval (by, of)...
AIWAH ...submit.....to.....'s approval
AIWEB ...unless approved...
AIWHE Was.....(it) approved?
AIWIF Why is approval.....?

AIWOZ **APPROXIMATE** (See also About, Around, Close, Near)
AIWUV **APPROXIMATELY**
AIWYN ...estimated approximately at...
AIXAB ...figures are only approximate...
AIXEN ...more approximately...
AIXFU ...was approximately...
AIXIX ...will be approximately...

AIXKY .....

AIXOJ .....

AIXUC .....

AIXWO **APRIL** (See Months, Calendar)

AIXXE **APRON** (See also Overalls) (See sketches Nos. 479 to 499)
AIXYV ...apron made of...
AIXZI ...apron made with...
AIYAF ...apron to match...
AIYDE ...bungalow apron...
AIYEG ...large apron...
AIYIT ...small aprons...

AIYJA **APROPOS**

AIYLI **APT** (See also Able, Fit)

AIYOL **AQUATIC** (See also Water)
AIYPY ...aquatic sports...

AIYTO **ARABESQUE**
AIYUK ...arabesques from...
AIYWU ...arabesques in.....color...

AIZAY ...trimmed with arabesques...

AIZEU **ARBITRATE** (See also Judge, Referee, Settle, Umpire)
AIZHA **ARBITRATED**
AIZIL **ARBITRATION**

AIZLE **ARBITRATOR**
AIZOT ...according to the terms of arbitration...
AIZSI ...arbitrate only (if)...
AIZUO ...arbitration (in the matter of.....) expected by...
AJAAW ...arbitration (of).....accepted (by)...
AJABY ...arbitration (of).....refused (by)...
AJACH ...arbitration proposed (to, in)...
AJADY ...arbitrator will (be)...
AJAEV ...arbitrator will not (be)...
AJAGS ...calls for arbitration (of, in)...
AJAHN ...depends on arbitrator...
AJAKO Do you want to arbitrate.....?
AJALF ...no arbitration as yet...
AJAMI ...propose arbitration of (to)...
AJANZ ...provided arbitration is...
AJAOC ...subject to arbitration...
AJARD Was arbitrator (in the matter of....)....?
AJASE Who is arbitrator (in the matter of.....)?

AJATL **ARCH** (See also Curve)
AJAUP **ARCHED**

AJAVU **ARCHAIC**

AJAXA **ARCHITECTURAL**
AJAYK **ARCHITECTURE**

AJAZM **ARDENT** (See also Earnest)

AJBAO **ARE** (See also Am, Be, Is, Was, Were)
AJBIA ...are about...
AJBOU ...are above...
AJBUY ...are across (the)...
AJBYI ...are after...
AJCEO ...are around...
AJCOY ...are before...
AJCYE ...are below...
AJDAL ...are by...
AJDER ...are except (from)...
AJDFO ...are for...
AJDGY ...are from...
AJDIS ...are hereby...
AJDNE ...are in...
AJDOP ...are inside of...
AJDUN ...are likewise (also)...
AJDYA ...are not...
AJDZU ...are of...
AJEAG ...are on...
AJEBA ...are others...
AJECI ...are outside of...
AJEDZ ...are.....provided...
AJEEH ...are scarcely...
AJEFT ...are (the) only...
AJEHU Are there.....?
AJEIN Are (there) a few.....?
AJEJM Are (there) many.....?
AJEKE Are they.....?
AJELP ...are through...
AJEMC ...are to...
AJENX Are we.....?
AJEOK ...are with...
AJERV ...are within...
AJESO ...are without (any)...
AJETY Are you.....?
AJEUB ...few are...
AJEVD How are.....?
AJEWS ...many are...
AJEZR ...others are...
AJFAE ...there are...
AJFEL ...they are...
AJFIU ...unless.....are...

AJFUA ...we are...
AJGAK When are.....?
AJGEI Where are.....?
AJGID ...while.....are...
AJGLA Why are.....?
AJGOR ...you are...

AJGRE ARGUE (See also Contest, Debate, Dispute, Quarrel, Reason)
AJGUZ ARGUED
AJGYU ARGUING
AJHAD ARGUMENT
AJHEC ...after much argument...
AJHIH ...argued against...
AJHOV ...argued in favor of...
AJHUS ...convincing arguments...
AJHYX ...(the) argument was brought forward (that)...

AJIAF .....

AJIDE .....

AJIEG .....

AJIHR ARISTOCRACY (See also Nobility)
AJILI ARISTOCRATIC
AJINS ...in aristocratic circles...
AJIOL ...members of the aristocracy...
AJIPY ...the entire aristocracy was...

AJIRZ ARM
AJISD ...arm length...
AJITO ...entire arm...
AJIWU ...half of the arm...

AJIXM ARMHOLE (See also Scye)

AJJAR ARMOR
AJJBE ...armorial designs...
AJJIZ ...taken from the armor of...

AJJKI ARMY
AJJNO ...army of...
AJJOD ...army officers...
AJJTU ...army uniforms...
AJJUF ...like army...

AJJYW AROUND (See also About, Approximately, Encircling)
AJKAN ...all around (the)...
AJKET ...around every...
AJKIY ...everybody around...

AJKLO AROUSE (See also Stir)
AJKOE AROUSED
AJKRA AROUSING
AJKUI ...arousing interest...
AJKYS ...much aroused over...

AJLAX ARRAIGN (See also Accuse)
AJLDA ARRAIGNED
AJLEM ARRAIGNING

AJLFE ARRANGE (See also Adjust, Class, Classify, Compromise, Dispose, Grade, Form, Negotiate, Order, Organize, Prepare, Readjust, Settle, Tabulate)
AJLHO ARRANGED
AJLIJ ARRANGEMENT
AJLOG ARRANGING
AJLRU ...all arrangements.....cancelled...
AJLUW ...all arrangements.....completed...
AJLVI ...any arrangement acceptable (to)...
AJLYL Are all arrangements satisfactory (to....) .....?

AJMAP Are arrangements completed.....?
AJMCO ...arrange according (to)...
AJMEJ ...arrange according to best terms...
AJMGA ...arrange before...
AJMHI ...arrange for...
AJMIW ...arrange for another...
AJMOX ...arrange.....immediately...
AJMUD ...arrange on your terms...
AJMVE .. arrange.....provided...
AJMXY ...arrange through...
AJMYG ...arrange.....unless...
AJNAB ...arrange with...
AJNEN ...arrange with another...
AJNIX ...arrange.....within (inside of)...
AJNOJ ...arrange without...
AJNUC ...arranged after...
AJNVA ...arranged provisionally (that)...
AJNWO ...arrangement (of.....) unsatisfactory..
AJNXE ...arrangements are as follows...
AJNYV ...best arrangement...
AJNZI ...can arrange...
AJOAZ ...can not arrange...
AJOBY Can you arrange.....?
AJOCA ...cancel (cancelled) all arrangements...
AJODU ...confirm arrangements of...
AJOEP ...consult.....before making arrangement...
AJOFK ...contrary to arrangements...
AJOGD ...could be arranged, provided...
AJOIM ...could not arrange...
AJOKN ...definitely arranged (to)...
AJOLX Did you arrange.....?
AJOMV ...different arrangement...
AJONI Do you want.....to arrange.....?
AJOOS ...expect to arrange...
AJORH ...free to arrange...
AJOSG ...have arranged (to, for, that)...
AJOTE ...have not arranged...
AJOUL How were matters arranged.....?
AJOWT ...impossible to arrange (because of)...
AJOZO ...in arranging...
AJPAY ...leave arrangement to...
AJPEU ...must be arranged by (before, inside of, within)...
AJPHA ...no arrangements made as yet (regarding)...
AJPIL ...no other arrangements...
AJPLE ...no such arrangement was made...
AJPOT ...only arrangement...
AJPSI ...only possible arrangement...
AJPUO ...other arrangements...
AJQUT ...possible to arrange...
AJRAH ...provided other arrangements are...
AJREB ...repudiate arrangement (of)...
AJRHE ...satisfactorily arranged...
AJRIF ...some arrangement must be made...
AJROZ ...too early to make arrangements...
AJRUV ...too late to make arrangements...
AJRYN ...trying to arrange...
AJSAJ What arrangements have been made.....?
AJSEX When will you (he, she) be able to arrange.....?
AJSIV ...will arrange...
AJSJU ...will arrange (for, to, that)...
AJSKA ...will not arrange...
AJSOW ...will not arrange (for, to, that)...
AJSUH ...wire (cable) details of arrangement...

AJSVO ARREAR
AJSWE ...in arrears...

AJSXI .....

AJSYB .....

AJSZY ARREST
AJTAU ARRESTED
AJTEA ARRESTING
AJTIE ...arrested for...

AJTOI .....

AJTYO ARRIVAL (See also Come, Land)

AJUAM ARRIVE
AJUED ARRIVED
AJUFS ARRIVING
AJUGN ...all those of importance arrived...
AJUHV ...arrival delayed (because of)...
AJUIK ...arrived (arriving) too early (for)...
AJUJO ...arrived (arriving) too late (for)...
AJUKT ...arrived in...
AJULU ...arrived in time (to, for)...
AJUME ...await arrival (of.....) before acting...
AJUNY ...awaiting arrival of...
AJUOF ...can not act before arrival of...
AJUPI ...depends on arrival of...
AJURP ...expect to arrive...
AJUTA ...expect to arrive on...
AJUUR ...following.....arrived on...
AJUWL Has.....arrived.....?
AJVAS ...nobody arrived as yet...
AJVEK ...not yet arrived...
AJVIR ...notify.....of arrival (of)...
AJVUM ...provided arrival...
AJVYP ...safely arrived...
AJWAT When do you expect.....to arrive.....?
AJWEF Will.....arrive.....?
AJWOM ...will arrive (on)...
AJWRI ...will not arrive (on)...
AJWUG ...will notify of arrival (of)...
AJWYR .....
AJXAC .....
AJZEZ ARROW
AJXIG ART (See also Artistic, Craft)
AJXOH ARTICLE (See also Clause, Item)
AJXUJ ...articles of...
AJXYD ...articles provide (for)...
AJYAV ...list of articles...
AJYBL ...need following articles...
AJYCT ...sent following articles...
AJYEW .....
AJYGZ .....
AJYJE ARTIFICIAL
AJYKU ARTIST (See also Art)
AJYMK ARTISTIC
AJYOB ...prepared by the greatest artists...
AJYPH ...the following artists cooperated...
AJYRY ...was very artistic...
AJYSP .....
AJYTS AS
AJYUX ...as after...
AJYWI ...as before...
AJYXO ...as can....
AJYZA ...as from...
AJZAI ...as if...
AJZEY ...as in...
AJZIO ...as is...
AJZOA ...as it...
AJZUE ...as possible...
AJZYT ...as they...
AKAAG ...as though...
AKABA ...as we...
AKACI ...as you...
AKADZ ...just as...
AKAEH ...(so) as to...
AKAFT .....
AKAHU .....
AKAIN .....
AKAJM .....

AKAKE ASCERTAIN (See also Assure, Determine, Discover, Prove, Verify)
AKALP ASCERTAINED
AKAMC ...ascertain.....before...
AKANX ASCRIBE (See also Attribute)
AKAOK ASIDE (See also Apart)
AKARV ...aside from...
AKASO ...can not (be) set aside...
AKATY ...could (be) set aside...
AKAUB ...set aside...
AKAWS ...will (be) set aside...
AKAYF ...will not (be) set aside...
AKAZR ASK (See also Beg, Demand, Desire, Inquire, Invite, Request, Require)
AKBAK ASKED
AKBEI ASKING
AKBID ...ask for...
AKBLA Ask.....in order to...
AKBOR ...ask(ing) less (than)...
AKBRE ...ask(ing) more (than)...
AKBSY ...asked for...
AKBUZ ...asking too much...
AKBYU ...did not ask for...
AKCAH ...do not ask...
AKCBO ...(was) asked by...
AKCCY ...will ask...
AKCDI ...will not ask...
AKCEB ASPECT (See also Appearances, View)
AKCHE ASPIRE
AKCIF ASPIRED
AKCOZ ASPIRING
AKCPA ASSEMBLAGE (See also Collect)
AKCSU ASSEMBLE
AKCUV ASSENT (See also Acquiesce, Affirmation, Agree, Consent)
AKCYN ...assent to...
AKDAC ...can not give assent to...
AKDEZ ...necessary to obtain assent (of)...
AKDIG ASSERT (See also Affirm, Allege, Declare, Maintain, Say, State)
AKDOH ASSERTED
AKDUJ ASSERTING
AKDYD ASSERTION
AKEAM ...assertion can be proved (by, through)...
AKEED ...assertion can not be proven (by, through)...
AKEFS ...assertion unfounded...
AKEHV ...making (the) assertion (that)...
AKEIK ...repudiate assertion...
AKEJO .....
AKEKT .....
AKELU ASSESS (See also Estimate, Tax)
AKEME ASSESSED
AKENY ASSESSMENT
AKEPI ASSETS (See also Liabilities, Property)
AKERP ...assets amount to...
AKETA ...total assets...
AKEUR ASSIGN (See also Allocate, Allot, Attribute, Award, Refer)

AKEWL ASSIGNED
AKEYZ ASSIGNEE
AKFAU ASSIGNMENT
AKFEA ...assigned to...

AKFIE .....

AKFYO .....

AKGAB ASSIST (See also Aid, Attend, Help, Service, Subsidized)
AKGEN ASSISTANCE
AKGFU ASSISTED
AKGIX ASSISTING
AKGOJ ...apply to.....for assistance...
AKGUC ...assist as much as...
AKGVA ...assisted by...
AKGWO ...can not assist.....because of...
AKGXE ...does not need assistance...
AKGYV ...give.....all the assistance needed...
AKHAF How much (what sort of) assistance is needed.....?
AKHEG ...immediate assistance needed...
AKHIT ...instructions sent to.....for assistance...
AKHOL ...need assistance...
AKHTO ...offered assistance (to)...
AKHUK ...refuses assistance (because of)...
AKHWU ...render assistance (to)...
AKHYH ...would appreciate any assistance...
AKIAT ...would greatly assist...

AKIDO .....

AKIEF .....

AKIFC .....

AKIGE ASSOCIATE (See also Affiliate, Ally, Chamber, Combine, Communication, Companion, Connect, Connection, Partner, Relation, Society, Tie)
AKIHL ASSOCIATED
AKILY ASSOCIATING
AKIMN ASSOCIATION

AKIOM .....

AKIPU .....

AKIRI .....

AKISA .....

AKIUG .....

AKJOY .....

AKJYE .....

AKKAS .....

AKKEK .....

AKKFY .....

AKKIR .....

AKKMA .....

AKKNU .....

AKKPO .....

AKKUM .....

AKKYP ...associated with...
AKLAJ ...association formed...
AKLEX ...association is not...
AKLIV ...association may...
AKLJU ...association will (be)...
AKLKA ...association will not (be)...
AKLOW ...dissolve association...
AKLUH ...forming association (to, for)...
AKLVO ...incorporate association (for)...
AKLWE ...members of the association...
AKLXI ...of the association...
AKLYB Was association.....?

AKLZY ASSORT
AKMAX ASSORTED
AKMDA ASSORTMENT
AKMEM ...another assortment...
AKMFE ...assorted according to...
AKMHO ...assorted as per...
AKMIJ ...assorted variety of...
AKMOG ...assorted within (the limits of)...
AKMUW ...assortment not up to...
AKMVI ...assortment or...
AKMWY ...assortment (of).....necessary...
AKMYL Can you assort.....?
AKNAP ...can not accept without assortment (of)...
AKNCO ...can not assort...
AKNEJ ...in assorted lots...
AKNGA Is assortment (of).....?
AKNHI ...only assortment...
AKNIW ...provided assortment (is)...
AKNOX ...unless assortment...
AKNUD What assortment.....?
AKNVE Why is assortment.....?
AKNXY ...will assort (to)...

AKNYG ASSUME (See also Affect, Pretend, Suppose, Undertake)
AKOAV ASSUMED
AKOBL ASSUMING
AKOCT ASSUMPTION
AKODR ...can not assume...
AKOEW ...do not assume (any)...
AKOGZ ...will assume all...
AKOHD ...will assume no...

AKOIC ASSURANCE (See also Ascertain, Certain, Confirm, Convince, Corroborate, Determined, Doubted, Insure, Promise, Sure, Undoubted, Verify)
AKOJE ASSURE
AKOKU ASSURED
AKOLG ASSURING
AKOMK ...assure.....of...
AKOOB ...assure only...
AKOPH ...assured by...
AKORY ...before giving assurance...
AKOSP ...can not assure...
AKOTS ...can rest assured (that, of)...
AKOUX ...do (does) not assure...
AKOWI ...gave assurance (to, regarding)...
AKOXO ...give assurance (of, regarding)...
AKOYM ...in order to assure...
AKOZA Is.....assured.....?
AKPAO ...most positive assurance (of)...
AKPOU ...no assurance (is)...
AKPUY ...provided assurance (is, will)...
AKPYI ...to assure...
AKQUF ...unless assurance (is)...
AKRAL ...will assure...
AKRER ...will not assure...
AKRIS ...without assurance...

AKRNE .....

AKROP .....

AKRUN ASTONISH (See also Amaze, Surprise)
AKRYA ASTONISHED
AKRZU ASTONISHING
AKSAD ...astonished over...

AKSBU ASTRIDE
AKSEC ...costumes for riding astride (are)...
AKSIH ...few.....riding astride...
AKSMO ...riding astride...

AKSOV AT (See also On)
AKSTI ...at all...
AKSUS ...at any...

AKSVY ...at every...
AKSWA ...at few...
AKSYX ...at great...
AKSZE ...at her...
AKTCU ...at high...
AKTES ...at his...
AKTFI ...at loss...
AKTIP ...at low...
AKTMY ...at many...
AKTNA ...at my...
AKTON ...at no...
AKTPE ...at our...
AKTRO ...at such...
AKTUT ...at that...
AKTYC ...at their...
AKVAY ...at them...
AKVEU ...at this...
AKVHA ...at your...
AKVIL ...only at...

AKVLE .....

AKVOT .....

AKVUO .....

AKWAI .....

AKWEY ATHLETIC
AKWIO ...athletics interfere with...
AKWOA ...athletics promote the style of...
AKWUE ...women indulged in much athletics...

AKWYT .....

AKXAN ATTACH (See also Adhere, Affix, Append, Connect, Fasten, Seize, Take)
AKXET ATTACHED
AKXIY ATTACHING
AKXLO ATTACHMENT
AKXMU ...attach.....of...
AKXOE ...attached to...
AKXRA ...attaching great importance to...
AKXUI ...entire property (of).....attached (by)...
AKXYS ...nothing was found to attach...
AKYAZ ...was attached (by, on)...
AKYBY ...will attach...

AKYCA ATTACK (See also Charge)
AKYDU ATTACKED
AKYEP ATTACKING
AKYFK ...another attack...
AKYIM ...attack immediately...
AKYLX ...attack(ed) legality of...
AKYNI ...attack.....on the ground of...
AKYOS ...attacked by...
AKYRH ...attacked through...
AKYSG ...before attacking...
AKYTE ...can not attack...
AKYUL ...could attack...
AKYZO ...do not attack...
AKZAE Is attack.....?
AKZEL ...not attacked...
AKZIU ...owing to attack by...
AKZUA ...personal attack (against)...
ALAAR ...to attack...
ALABE ...unless attacked...
ALACL Was attack.....?
ALAFP Why was.....attacked.....?
ALAGM ...will attack...
ALAHS Will attack (be).....?
ALAIZ ...will not attack...
ALAJY ...without attacking...

ALAKI ATTAIN (See also Accomplish, Achieve, Gain)
ALAMT ATTAINED

ALAOD ATTEMPT (See also Effort, Endeavor, Try, Undertake)
ALATU ATTEMPTED

ALAUF ATTEMPTING
ALAVB ...all attempts in vain...
ALAYW ...another attempt...
ALBAJ ...attempt against...
ALBEX ...attempt on foot to...
ALBIV ...attempt to...
ALBJU ...attempt was...
ALBKA ...before attempting...
ALBOW ...despite attempts...
ALBUH ...do not attempt.....before (unless)...
ALBVO ...in case.....attempted...
ALBWE ...making attempts to.....
ALBXI ...not attempted (to)...
ALBYB ...resists (all) attempts to...
ALBZY ...scarcely any attempt (to)...
ALCAO ...strenuous attempts made (to)...
ALCIA ...until attempted...
ALCOU Was any attempt made to.....?
ALCUY ...will attempt (to)...
ALCYI ...will not attempt to...
ALDAV ...without attempts (to)...

ALDEW ATTEND (See also Accompany, Assist Audience, Wait)
ALDIC ATTENDANCE
ALDJE ATTENDANT
ALDKU ATTENDED
ALDOB ATTENDING
ALDRY ...among the attendance were noted...
ALDUX ...appoint.....to attend...
ALDWI ...attend only if...
ALDXO ...attend to before...
ALDYM ...attend to.....the best way possible...
ALDZA ...attend (to) unless...
ALEAC ...attend to without delay...
ALEBI ...before specially invited attendance (of)...
ALECE Can.....attend.....?
ALEEZ ...can not attend...
ALEFA ...can not be attended to...
ALEGO ...could attend...
ALEHY ...could be attended to (by, on)...
ALEIG ...do not attend (to).....unless...
ALELS ...large, brilliant attendance present...
ALEMX ...medium size attendance present...
ALENV ...must be attended to...
ALEOH ...only small attendance present...
ALEPK ...prevented from attending...
ALERF ...should attend (to)...
ALEUJ ...should not attend...
ALEVT Was.....attended to.....?
ALEXU ...was attended to...
ALEZL ...was not attended to (because of)...
ALFAB ...well attended...
ALFEN Why was.....not attended to.....?
ALFFU ...will attend (performance)...
ALFIX ...will attend to.....without delay...
ALFKY ...will be attended to...
ALFOJ ...will not attend...

ALFUC .....

ALFVA .....

ALFWO .....

ALFXE ATTENTION (See also Notice)
ALFYV ATTENTIVE
ALFZI ATTENTIVELY
ALGAP ...attention is not...
ALGCO ...attention should be paid to...
ALGEJ ...attention was...
ALGGA ...attention was not...
ALGHI ...attention will (be)...
ALGIW ...attention will not (be)...
ALGOX ...because of lack of attention (to)...
ALGUD ...call attention to...
ALGXY ...call.....'s attention to...
ALGYG ...confine attention to...
ALHEO ...every attention...
ALHOY ...giving best attention...
ALHYE ...particular attention...
ALIAS ...pay no attention (to)...
ALIEK ...pay special attention to...
ALIFY ...personal attention...

ALIGI ...receiving attention from...
ALIHZ ...requires no more attention...
ALIIR ...undivided attention...
ALIJT Was any attention given to.....?
ALIMA Why was so small attention paid to.....

ALINU .....

ALIPO .....

ALIRL .....

ALISB .....

ALIUM **ATTEST** (See also Affirm, Testify, Vouch)
ALIXN **ATTESTED**
ALIYP **ATTESTING**

ALIZC **ATTIRE** (See also Garment)

ALJAM **ATTITUDE** (See also Position)
ALJED ...aggressive attitude...
ALJIK ...attitude against...
ALJJO ...attitude contrary to...
ALJLU ...attitude explained by...
ALJME ...attitude in favor of...
ALJNY ...'s attitude in the matter (is, has been)...
ALJOF ...attitude not evident...
ALJPI ...attitude taken (that)...
ALJTA ...can not understand.....'s attitude...
ALJUR ...changed attitude...
ALJYZ ...correct attitude...
ALKAG ...inconsistent attitude...
ALKCI ...take the attitude...
ALKEH ...took the attitude (that)...
ALKHU What is.....'s attitude in the matter (of).....?
ALKIN ...will take the attitude (that, of)...
ALKKE ...wrong attitude...

ALKOK **ATTORNEY** (See Lawyer)
ALKSO ...power of attorney...

ALKTY **ATTRACT** (See also Charming, Beautiful, Delight)
ALKUB **ATTRACTED**
ALKYF **ATTRACTING**
ALLAN **ATTRACTIVE**
ALLET **ATTRACTIVELY**
ALLIY ...attracting considerable attention...
ALLMU ...attracting little attention...
ALLOE ...attractive costumes (by, in)...
ALLRA ...attractive performance...
ALLUI ...much attracted by...
ALLYS ...not attractive...
ALMAY Was.....(it) attractive?
ALMEU ...without attracting...

ALMHA .....

ALMIL .....

ALMLE **ATTRIBUTE** (See also Ascribe, Assign)
ALMOT **ATTRIBUTED**
ALMSI **ATTRIBUTING**
ALMUO ...do not attribute too much...

ALNAI **AUCTION**
ALNEY **AUCTIONED**
ALNGU **AUCTIONEER**
ALNIO ...appointed auctioneer...
ALNOA ...at auction...
ALNUE ...attend auction of...
ALNYT ...auction of...
ALOAL ...auction postpone (because of).
ALOER ...auction to be held (at, on)...
ALOFC ...auction was...
ALOGY ...auction was not...
ALOIS ...auction will (be)...
ALOJI ...auction will not (be)...
ALOKZ Can you sell.....at auction.....?
ALOMG ...date of auction...
ALOOP Is auction.....?
ALORM Is auctioneer.....?
ALOSX ...postpone auction (of)...
ALOUN ...result of auction...
ALOVK ...taken in at auction...
ALOYA Was auction.....?
ALOZU Was auctioneer.....?
ALPAH When is auction to be held.....?
ALPBO Where is auction to be held.....?
ALPCY Who is auctioneer.....?
ALPDI Will auction (be).....?
ALPEB Will auctioneer.....?

ALPHE **AUDIENCE** (See Attendance)
ALPIF ...among the audience...
ALPOZ ...large audience...
ALPPA ...small audience...

ALPSU **AUDIT** (See also Examine)
ALPUV **AUDITED**
ALPYN **AUDITOR**
ALQUK ...audit(ed) before...
ALRAK ...audit books of...
ALREI ...audit(ed) without...
ALRID ...audited by...
ALROR ...auditor's report...
ALRRE ...can not audit...
ALRUZ ...desirable to audit...
ALRYU ...do not have.....audited (before, unless)...
ALSAE ...have.....audited immediately...
ALSEL ...name.....as auditor...
ALSIU ...not yet audited (because of)...
ALSUA ...opposed to having.....audited...
ALTAX ...unless audited...
ALTDA Was (were).....audited?
ALTEM ...will audit.....(by, on)...

ALTFE .....

ALTHO .....

ALTIJ .....

ALTOG .....

ALTRU **AUDITORIUM**

ALTUW **AUGMENT** (See also Enlarge, Increase)
ALTVI **AUGMENTED**

ALTYL **AUGUST**

ALUBK **AUTHENTIC** (Genuine, Original)
ALUCU ...absolutely authentic...
ALUDH ...according to authentic information...
ALUES ...authentic sources...
ALUFI ...be sure whether.....authentic...
ALUGF Is.....authentic.....?
ALUHB ...not authentic...
ALUIP ...unless authentic...
ALULM Was.....authentic.....?

ALUMY .....

ALUPE .....

ALURO .....

ALUSL **AUTHOR** (See also Cause)
ALUUT ...author of...

ALUVZ **AUTHORITATIVE** (See also Accredit, Control, Empower, Official, Power, Source)
ALUXD **AUTHORITY**
ALUYC **AUTHORIZE**
ALVAT **AUTHORIZED**
ALVDO **AUTHORIZING**
ALVEF ...according to authoritative statement by...
ALVGE ...authority expires (on)...
ALVLY ...authority (is) not...
ALVOM ...authority limited (to, by)...
ALVPU ...authority of...
ALVRI ...authority renewed...
ALVSA ...authority was...
ALVUG ...authority was not...
ALVYR ...authority will (be)...
ALWAZ ...authority will not (be)...
ALWEP ...authorized to...
ALWIM ...be sure whether.....has authority...
ALWOS ...by authority (of)...
ALWUL By what authority (did, was).....?
ALWYJ ...can not authorize.....(to)...
ALXAW ...deny authority (of, to)...
ALXDY ...full authority...
ALXEV ...giving authority to...
ALXIB Has (have).....any authority to.....?
ALXKO ...(is, are) not authorized to...
ALXMI Is authority.....?
ALXOC ...(is, was) authority for...
ALXSE ...must have full authority to...
ALXUP ...recognize authority (of, to)...
ALXVU Was authority.....?
ALXXA When is authority to.....?
ALXYK Who is authorized to.....?
ALYAU Will authority.....?
ALYCR ...written authority...

ALYLK **AUTOMOBILE**
ALYMS ...automobile gives occasion for...
ALYOI ...automobile interferes with...
ALYRT ...automobile on the decline...
ALYSC ...new styles for automobile wear...
ALYZP ...society indulging in much automobiling...
ALZBU .....
ALZEC .....
ALZIH .....
ALZMO .....

ALZOV **AUTUMN** (See also Fall)

ALZTI **AUXILIARY** (See also Subsidiary)

ALZUS **AVAIL** (See Employ, Use, Utilize)
ALZVY **AVAILABLE**
ALZWA **AVAILED**
ALZYX **AVAILING**
ALZZE ...anything available...
AMACU ...avail (ing) myself of...
AMAES ...avail (ing) ourselves of...
AMAFI ...avail (ing) themselves of...
AMAHB ...avail (ing) yourself of...
AMAIP ...available for.....delivery...
AMALM ...available only if (provided)...
AMAMY ...few available...
AMANA ...following quantities are available...
AMAON How much of.....is available (by, on) .....?
AMAPE ...in order to avail.....of...
AMARO Is.....available.....?
AMASL ...much available...
AMAUT ...must be available by (on, before)...
AMAVZ ...not available...
AMAXD ...nothing available...
AMAYC ...of little avail...
AMBAX What are (is) available.....?
AMBDA ...will avail.....of...
AMBEM Will.....(it) be available?
AMBFE ...would not avail anything to...

AMBHO **AVARICIOUS** (See also Grasping)

AMBIJ **AVENUE** (See also Boulevard, Passage, Street)

AMBOG **AVERAGE**
AMBRU **AVERAGED**
AMBUW **AVERAGING**
AMBVI ...approximately the average...
AMBWY ...at an average...
AMBYL ...average is above...
AMCAM ...average is below...
AMCIK ...average is not...
AMCLU ...average is too...
AMCME ...average must be...
AMCNY ...average of...
AMCOF ...average will (be)...
AMCPI ...average will not (be)...
AMCTA ...averages about...
AMCUR ...could average...
AMCYX How is average.....?
AMDEO How much is average.....?
AMDOY ...in order to average...
AMDYE Is average.....?
AMEAZ ...make average...
AMEBY ...should average...
AMECA ...strike the average of...

AMEDU **AVERSE** (See also Dislike, Object, Unwilling)
AMEEP **AVERSION**
AMEGD ...averse to...

AMEIM **AVOID** (See Elude, Escape, Evade)
AMEKN **AVOIDABLE**
AMELX **AVOIDED**
AMEMV **AVOIDING**
AMENI ...advise.....to avoid...
AMEOS ...anything to avoid...
AMERH ...avoid all (every)...
AMESG ...avoid another...
AMETE ...avoid as much as possible...
AMEUL ...avoid complications with...
AMEWT ...avoid.....if possible...
AMEXR ...avoid in the future...
AMEYJ ...be careful to avoid...
AMEZO ...can be avoided only if...
AMFAV ... can not be avoided...
AMFEW ...could not avoid...
AMFIC ...do not.....if it can be avoided...
AMFJE How is it possible to avoid.....?
AMFKU ...must be avoided...
AMFOB ...unless it can not be avoided...
AMFRY ...will avoid...
AMFUX ...wish (es) to avoid...

AMFWI **AWAIT** (See also Wait)
AMFXO **AWAITED**
AMFYM **AWAITING**
AMFZA ...awaiting your (reply).....by...
AMGAE ...do not await...
AMGEL ...without awaiting...

AMGIU **AWARD** (See also Adjudge, Assign, Decree, Give, Prize)
AMGUA **AWARDED**
AMHAY **AWARDING**
AMHEU ...according to the award...
AMHHA ...advise to award contract...
AMHIL ...another award...
AMHOT ...as awarded...
AMHSI ...award expected by...
AMHUO ...award given to...
AMIAB ...award is subject to (contingent upon)...
AMIDS ...award not made yet...
AMIEM ...awarded with...
AMIFU ...awarded without...
AMIGT ...expected will be awarded to...

AMIHF ...not to be awarded before...
AMIJP ...sum (of.....) awarded to...
AMIKY ...to be awarded after...
AMILZ ...to be awarded before...
AMIMD Was there any other award made.....?
AMINK What are terms of award.....?
AMIOJ When will award be made.....?
AMIRG ...will be awarded (unless)...
AMISM ...will not be awarded...

AMITH **AWARE** (See also Conscious)
AMIUC Are they aware of.....?
AMIVA Are you aware of.....?
AMIWO ...he (she) is aware of...
AMIXE Is he (she) aware of.....?
AMIYV ...must be made aware of...
AMIZJ ...not aware of...
AMKAK ...they are aware of...
AMKEI Was he (she) aware of.....?
AMKID ...we are aware of...
AMKLA Were they aware of.....?
AMKOR Were you aware of.....?
AMKRE ...you are aware of...

AMKSY **AWAY** (See also Absent, From, Off)
AMKUZ ...away for...
AMKYU ...away from...
AMLAC ...away on business...
AMLBI ...away until...
AMLCE ...away with...
AMLEZ ...gone away...
AMFLA ...in case.....is away...
AMLGO Is.....away?
AMLHY ...is not away...
AMLIG Was.....away.....?
AMLOH Will.....be away.....?
AMLUJ ...will be away...

AMLXU **AWHILE**
AMLYD ...for awhile...

AMMAD .....
AMMBU .....

AMMEC **BABY** (See also Child)
AMMIH ...baby clothes...
AMMOV ...for babies...

AMMTI **BACK** (See also Behind, Rear, Recede)
AMMUS **BACKED**
AMMVY **BACKING**
AMMWA ...back of...
AMMYX ...backed by...
AMMZE ...backing down...
AMNAH ...backing is not...
AMNBO ...can not back...
AMNDI ...(has, have) little backing...
AMNEB How much backing is.....?
AMNHE ...is (are) backing (enterprise)...
AMNIF ...sufficient backing...
AMNOZ ...was not backed...
AMNPA Who is (are) back of.....?
AMNSU ...will back...
AMNUV ...will not back...

AMNYN **BACKGROUND**
AMOET ...background executed in...
AMOHK ...on a background of...

AMOIY **BACKWARD**

AMOKL **BAD** (See also Coarse, Worse, Worst)
AMOLO **BADLY**
AMOMU ...bad, because...
AMOPZ ...bad in parts...
AMORA ...bad to the extent of...
AMOXP ...badly advised...

AMOYS ...badly handled...
AMOZG ...badly mixed...
AMPAP ...badly throughout...
AMPCO ...not so bad (as)...
AMPEJ ...outside of that it is bad...
AMPGA ...too bad...
AMPHI ...very bad...
AMPIW ...was bad...
AMPOX ...was not bad...
AMPUD ...would be bad...

AMPVE **BADGE**

AMPXY **BAG** (See also Pouch, Reticule, Sack, Trunk)
AMPYG **BAGGAGE**
AMQUG **BAGGY**
AMRAU ...baggage arrived...
AMRIE ...baggage can not (be)...
AMROI ...baggage could not (be)..
AMRYO ...baggage delayed...
AMSAI ...baggage due on (by)...
AMSEY ...baggage forwarded...
AMSGU ...baggage is not...
AMSIO ...baggage should (be)...
AMSOA ...baggage was...
AMSUE ...baggage was not...
AMSYT ...baggage will be...
AMTAR ...baggage will not (be)...
AMTBE ...due on baggage...
AMTIZ ...entire baggage...
AMTJV ...has baggage...
AMTKI ...in another baggage...
AMTNO ...in case baggage...
AMTOD Is baggage.....?
AMTTU ...only baggage...
AMTUF ...part of baggage...
AMTYW ...(producing) baggy effect (at the)...
AMUCZ ...send baggage (to, by, via)...
AMUHX Was baggage.....?
AMUPT Will baggage (be).....?
AMUSF ...with baggage...
AMUTN ...without (any) baggage...

AMUYI **BAIL**
AMUZS **BAILED**
AMVAW ...bail of $..... demanded...
AMVDY ...bail of $..... offered...
AMVEV ...could not bail out (because)...
AMVIB ...try to bail.....out...

AMVKO **BALANCE** (See also Adjust, Counteract, Offset, Remainder, Remnant)
AMVMI .....
AMVOC .....

AMVUP **BALE** (See also Bundle, Package)

AMVVU **BALL** (See also Dance, Entertainment, Globe)
AMVYK ...ball arranged by (for)...
AMWAF ...ball attended by...
AMWEG ...date of ball...
AMWIT ...fancy dress ball...

AMWOL **BALLET** (See also Dance, Theatre)
AMWUK ...ballet costumed in the style of...
AMWYH ...costumes for ballet designed by...
AMXAG ...will have ballet...

AMXBA **BALLOON** (See also Aeroplane)
AMXCI ...balloon shaped...
AMXEH ...balloon sleeves...
AMXHU ...(was) received by balloon...
AMXIN ...(was) sent by balloon...

AMXKE ...will be sent by balloon...

AMXOK BAND (See also Music, Strip, Stripe)
AMXSO ...band across (the)...
AMXTY ...band lengthwise (of the)...
AMXUB ...bias band...
AMXYF ...narrow band...
AMYAS ...wide band...

AMYFY .....

AMYGI .....

AMYHZ BANDBOX

AMYIR BANK (See also Finance)
AMYJT BANKER
AMYMA BANKING
AMYNU ...bank (of.....) will...
AMYPO ...bank (of.....) will not...
AMYRL ...banking facilities...
AMYSB ...draw on the bank (of)...
AMYUM ...is in the hands of the bank (of)...
AMYXN ...notice by bank says...
AMZAJ ...refused by bank...
AMZEX ...through the bank of...

AMZIV .....

AMZJU .....

AMZKA BANKRUPT (See also Business Trouble, Failure, Insolvent)
AMZOW BANKRUPTCY
AMZUH ...bankruptcy proceedings against...
AMZVO ...discharged from bankruptcy...
AMZWE ...formerly bankrupt...
AMZXI ...involuntary bankrupt(cy)...
AMZYB ...petition in bankruptcy...
AMZZY ...schedules of bankruptcy...
ANAEK ...thrown into bankruptcy...
ANAFY ...voluntary bankrupt(cy)...

ANAGI .....

ANAHZ .....

ANAIR BANNER (See also Flag, Pennant)
ANAJT ...banner shaped...

ANAMA BAR (See also Exclude, Hinder, Stripe)
ANANU BARRED
ANAPO BARRING
ANARL ...barred from...
ANASB ...barred with...

ANAUM .....

ANAXN .....

ANAYP BARBARIC
ANAZC ...barbaric coloring...
ANBAP ...barbaric designs (ornaments)...

ANBEJ BARE (See also Empty, Scanty)

ANBGA BARGAIN (See also Agreement, Cheap, Contract, Low)
ANBHI ...can not bargain (unless)...
ANBIW ...close bargain...
ANBOX ...(is) a good bargain...
ANBUD ...(is) not much of a bargain...
ANBVE ...not bargained for...

ANBYG .....

ANCAJ .....

ANCEX .....

ANCIV BARREL
ANCJU ...barrel shaped...

ANCKA BARRETTE

ANCOW BARRING (See also But)

ANCUH BARTER (See also Dicker)

ANCVO BASE (See also Calculate, Foundation)
ANCWE BASED
ANCXI BASEMENT
ANCYB BASIC
ANCZY BASING
ANEAH BASIS
ANEBO ...in the basement...
ANECY Is there any basis for.....?
ANEDI ...(is, was) based on...
ANEEB ...no basis for...
ANEFD ...(on a) different basis...
ANEHE ...(on the) same basis as...
ANEIF On what basis is.....?
ANEJK ...opened basement (for)...
ANEKS ...tangible basis upon which to act...
ANELJ ...using.....as basis (for)...
ANENP ...will open basement (for)...
ANEOZ ...without basis...

ANEPA .....

ANESU .....

ANEUV .....

ANEVR .....

ANEXL BASKET
ANEYN ...basket designs...
ANEZT ...(with) basket of flowers...

ANFAD BASTE (See also Sew)
ANFBU BASTED
ANFEC BASTING

ANFIH BATCH (See also Quantity)

ANFMO BATHING (See also Beach, Resorts, Swimming)
(See sketches Nos. 511 to 532—also 1959)
ANFOV ...bathing caps...
ANFTI ...bathing costumes...
ANFUS ...bathing costumes are worn (at)...
ANFVY ...bathing costumes will be...
ANFWA ...bathing resort(s) little frequented (because)...
ANFYX ...bathing resort(s) much frequented...
ANFZE ...bathing slippers...
ANGAX ...great season expected at the bathing resorts of...
ANGDA ...worn at the bathing resorts of...

ANGEM .....

ANGFE .....

ANGHO .....

ANGIJ BATTLEMENT
ANGOG BATTLEMENTED

ANGRU BAZAR (See also Store)

ANGST BE (See also Are, Been, Being, Is, Was, Were)
ANGUW ...be at...
ANGVI ...be there...
ANGWY ...be with...
ANGYL ...be without...
ANHAI ...can be...
ANHEY Can.....(it) be.....?
ANHIO ...can not be...
ANHOA ...could be...
ANHUE Could.....(it) be.....?
ANHYT ...could not be...
ANIAN How can (it) be.....?
ANIBC How is.....(it) to be.....?
ANIET How must (it) be.....?
ANIHK How should (it)be.....?
ANIJD How will (it) be.....?
ANIKL ...must be...
ANILO ...must not be...
ANIMU ...not (to) be...
ANIPZ ..should be...
ANIRA ...should not be...
ANIXP ...to be...
ANIYS Was.....(it) to be.....?
ANIZG ...was to be...
ANJAC What.....can be (the).....?
ANJBI What.....is to be.....?
ANJCE What.....should be.....?
ANJEZ What.....will be (the).....?
ANJFA Why can (it) not be.....?
ANJGO Why should (it) be.....?
ANJIG Why will (it) be.....?
ANJOH Why will (it) not be.....?
ANJUJ ...will be...
ANJYD Will.....(it) be.....?
ANKAF ...will not be...

ANKDE BEACH (See also Bathing, Resort, Swimming)
ANKEG ...along the beach...
ANKIT ...beach wrap...
ANKJA .....

ANKLI BEAD (See also Bugles)
ANKOL BEADED
ANKPY BEADING
ANKTO .....
ANKUK .....

ANKVU BEAR (See also Carry, Downward, Endure)
ANKYH BEARER
ANLOY BEARING
ANLYE BEARISH
ANMAL ...bear in mind (that, to)...
ANMER ...bearer of note...
ANMIS ...by bearer...
ANMOP ...can not bear...
ANMUN ...expect bearish...
ANMYA ...has bearing on...
ANNEA ...has no bearing on...
ANNIE ...through bearer...
ANNOI ...to bearer...

ANOBK BEAUTIFUL (See also Attractive, Pleasing)
ANOCU BEAUTIFULLY
ANOES BEAUTIFY
ANOFI BEAUTY

ANOIP BECAME (See also Become)

ANOLM BECAUSE (See also Since)
ANOMY ...because all (everybody)...
ANONA ...because (it) always...
ANOON ...because it (is, was)...
ANOPE ...because (it) never...
ANORO ...because no...
ANOSL ...because (of) another...
ANOUT ...because (of) few...
ANOVZ ...because (of) many...
ANOXD ...because of (the)...
ANOYC ...not because (of the)...

ANPAB .....
ANPEN .....
ANPFU .....

ANPIX BECOME (See also Appropriate, Fitting, Suitable)
ANPOJ BECOMING
ANPUC BECOMINGLY
ANPVA ...could become...
ANPWO ...could not become...
ANPXE ...it was not to become...
ANPYV ...it was to become...
ANPZI ...has become...
ANQUL ...has not become...
ANRAO ...should become...
ANRUY ...should not become...
ANRYI ...will become...
ANSAK ...will not become...

ANSEI BEDECK (See also Ornamental)
ANSID BEDECKED

ANSLA BEEHIVE SHAPE

ANSOR BEEN (See also Be, Being)
ANSRE ...always (has) been...
ANSSY ...could have been...
ANSUZ ...could not have been...
ANSYU Has.....ever been.....?
ANTAY ...has (have) been...
ANTEU ...has (have) not been...
ANTHA Has (it).....been.....?
ANTIL ...might not have been...
ANTLE ...never (has) been...
ANTOT ...not having been...
ANTSI ...should have been...
ANTUO ...should not have been...
ANUDM Was (it).....ever been.....?
ANUEL What has.....been.....?
ANUFZ What have you been.....?
ANULT Why has (it).....been.....?
ANUVN Why has (it).....not been.....?
ANUZD ...would have been...
ANVAG Would it not have been.....?
ANVBA ...would not have been...

ANVCI BEFORE (See also After, Earlier, Front, Previous)
ANVEH ...before I...
ANVHU ...before.....if possible...
ANVIN ...before there (is, are)...
ANVKE ...before they...
ANVOK ...before we...
ANVSO ...before you...
ANVTY ...not before (the)...
ANVUB ...on or before(the)...

ANVYF .....
ANXAM .....
ANXED .....

ANXIK BEG (See also Ask, Request)
ANXJO BEGGED
ANXLU BEGGING

ANXME BEGAN (See also Apprentice, Commence, Debut, Originate, Resume, Start)
ANXNY BEGIN

ANXOF BEGINNER
ANXPI BEGINNING
ANXTA BEGUN
ANXUR ...as a beginning...
ANXYZ ...began on...
ANYAR ...begin after...
ANYBE ...begin another...
ANYCL ...begin before...
ANYHS ...begin from (the)...
ANYIZ ...begin immediately...
ANYJY ...beginning at (the)...
ANYKI ...beginning with...
ANYLN ...beginning without...
ANYMT ...can begin (the, with, on)...
ANYNO ...can not begin (the, with, on)...
ANYOD ...could begin (with, the, on)...
ANYRK Could (it).....begin (on, with).....?
ANYTU ...could not begin (with, the, on)...
ANYUF ...delay (ing) beginning...
ANYVB ...do not begin (until, unless)...
ANZAV How to begin (the, with).....?
ANZEW ...(is) not a beginner, but...
ANZIC ...(is) only a beginner...
ANZJE ...must begin (the, with, on)...
ANZKU ...must not begin (with, until, the)...
ANZOB ...scarcely begun (to)...
ANZRY ...(the) beginning of (the)...
ANZUX When will (it).....begin.....?
ANZWI Who will (it).....begin.....?
ANZXO ...will begin (the, at, on)...
ANZYM Will (it).....begin.....?
ANZZA ...will not begin (the, at, on, with)...

APAAL BEHALF
APABD ...in behalf of...
APACV ...in our behalf...
APADF ...in their behalf...
APAER In whose behalf.....?
APAFO ...in your behalf...
APAGY .....
APAJI .....

APAKZ BEHAVIOR (See also Conduct, Deportment)

APAMG BEHIND (See also After, Back, Late, Past, Rear)
APANE How much is (are).....behind.....?
APAOP ...(is, are) behind with...
APARM ....(is, are) not behind with...
APASX ...still behind...

APAUN BEING (See also Be, Been, Existence, Person)
APAVK ...after being...
APAYA ...being above...
APAZU ...being another...
APBAR ...before being...
APBBE ...being below (under)...
APBIZ ...being far (from)...
APBOD ...being from...
APBUF ...being in...
APBYW ...being near (the, to)...
APCAN ...being on...
APCET ...being outside (of)...
APCIY ...being (the) only...
APCLO ...being with...
APCMU ...being without (any)...
APCOE ...far from being...
APCRA ...not being (any)...
APCYS ...there being no...

APDAI BELATED (See also Detained, Late)

APDEY BELIEF (See also Confidence, Conviction, Credit, Doubt, Faith, Opinion, Reliance, Rely, Trust)
APDGU BELIEVE
APDIO BELIEVED
APDOA BELIEVING
APDUE Any reason to believe (that).....?
APDYT ...belief (in.....) is based on...
APEAB ...believe it can (be)...
APEBR ...believe it can not (be)...
APEDS ...believe it should...
APEEN ...believe it should be...
APEGT ...believe it should not. ..
APEIX ...believe it should not be...
APEKY ...believe it will...
APELZ ...believe it will not...
APEMD ...can not believe...
APENK ...every reason to believe (that)...
APEOJ ...(is) generally believed (that)...
APEPL ...(is) not believed (that)...
APERG ...no reason to believe (that)...
APESM What do you base your belief on.....?

APETH BELL SHAPED

APEUC BELLOWS

APEVA BELONG
APEWO BELONGED
APEXE BELONGING
APEYV ...belonging to...
APEZI Who does (it).....belong to.....?
APFAK .....
APFEI .....
APFID .....
APFLA .....

APFOR BELOW (See also Beneath, Inferior, Under, Underneath)
APFRE ...going below...
APFSY Is (are).....below.....?
APFUZ ...(is, are) not below...
APFYU ...(is, are) still below...
APGAC ...(is, was) little below...
APGEZ ...(is, was) much below...
APGGO ...(it, they) must be below...
APGHY ...(it, they) must not be below...
APGIG ...(it, they) will be below...
APGOH ...(it, they) will not be below...
APGUJ ...unless it is (they, are) below...

APGYD BELT (See also Girdle, Sash, Strap) (See sketches Nos. 812 to 863)
APHAT BELTED
APHDO BELTING
APHEF ...belt made of...
APHGE ...belt made with...
APHLY ...belt trimmed with...
APHOM ...belted with...
APHPU ...belts are fashionable...
APHRI ...belts are not fashionable...
APHSA ...belts placed at the...
APHUG ...belts will be fashionable by next...
APHYR .....

APIAX BEND (See also Bent, Bow, Curve, Loop, Turn)
APICS BENDING

APIDA BENEATH (See also Below, Inferior, Under)

APIEM BENEFIT (See also Advantage)

APIFE BENT (See also Bend, Crooked)

| | |
|---|---|
| APIGH | **BERTH** (See also Cabin, Stateroom) |
| APIHO | ...advise whether.....berth(s) obtainable aboard (for)... |
| APIJN | ...can not get any berths aboard the... |
| APIKD | ...have reserved.....berth(s) for... |
| APILC | ...reserve berth for... |
| APINF | **BESIDE** (See also Alongside, Distinct Else, Further, Moreover, Over) |
| APIOG | **BESIDES** |
| APIRU | ...besides it is... |
| APIST | ...(it, that) is besides the... |
| APITR | ..... |
| APIUW | ..... |
| APIVI | ..... |
| APIWY | **BEST** (See also Better, Excellent, Good) |
| APIYL | ...best for... |
| APJAD | ...best of all... |
| APJEC | ...(is, was) considered the best thing to... |
| APJIH | ...(the) best we can... |
| APJOV | ...(the) best you can... |
| APJUS | ...will make the best of... |
| APJYX | **BET** |
| APKAE | **BETTING** |
| APKEL | **BETTER** (See also Ameliorate, Best, Good, Improved) |
| APLAG | ...better news... |
| APLBA | ...better with... |
| APLCI | ...better without... |
| APLEH | ...can do better (than, by).. |
| APLHU | ...can not do any better (by). |
| APLIN | Can you do better (than).....? |
| APLKE | ...expect to do better (by)... |
| APLOK | ...feeling better... |
| APLSO | Is (are).....any better.....? |
| APLUB | ...(is, are) better than... |
| APLYF | ...(is, are) much better... |
| APMAW | ...(is, are) not much better... |
| APMEV | ...it is a question whether it could be bettered... |
| APMIB | ...might do better (by)... |
| APMOC | ...nothing better (than)... |
| APMYK | ...(there is) none better (than)... |
| APNAZ | ...try (trying) for a better... |
| APNEP | ...unless something better can be done... |
| APNIM | ...would be better to... |
| APNNI | Would it not be better (to).....? |
| APNOS | **BETWEEN** (See also Among) |
| APNUL | ...between.....and... |
| APNYJ | ...between the two... |
| APOAH | ...between them... |
| APOBO | ...between us... |
| APOCY | Is there anything between.....? |
| APODI | ...nothing between (the)... |
| APOEB | **BEWAIL** (See also Deplore, Lament) |
| APOFD | **BEWARE** (See also Caution, Guard) |
| APOHE | ...beware of... |
| APOIF | **BEYOND** (See also Further) |
| APOJK | ...before stepping beyond... |
| APOKS | ...beyond all expectations... |
| APOLJ | ...beyond anything... |
| APONP | ...do not go beyond... |
| APOOZ | ...little beyond... |
| APOPA | ...much beyond... |
| APORX | ...nothing beyond... |
| APOSU | **BIAS** (See also Across, Horizontal Inclination, Partial, Prejudice, Slant, Unbiased, Vertical) |
| APOVR | **BIASED** |
| APOXL | ...biased against... |
| APOYN | ...not biased against... |
| APOZT | ...on the bias... |
| APPAS | **BIB** |
| APPEK | ...made with bib... |
| APPFY | **BIBLICAL** |
| APPGI | **BICYCLE** (See sketch No. 119) |
| APPIR | ...bicycle will influence styles (by, with)... |
| APPNU | ...costumes for bicycle riding... |
| APPUM | ...little bicycle riding is done... |
| APPYP | ...much bicycle riding is done... |
| APQUY | **BID** (See also Command, Invite, Offer, Propose, Underbid) |
| APRAV | **BIDDEN** |
| APREW | **BIDDER** |
| APRIC | **BIDDING** |
| APRKU | ...bid for... |
| APROB | ...bid higher... |
| APRRY | ...bid is not... |
| APRUX | ...bid is (was) too high. |
| APRYM | ...bid is (was) too low.. |
| APRZA | ...bid of... |
| APSAF | ...bid only (up, to)... |
| APSDE | ...bid was... |
| APSJA | ...bid was not... |
| APSLI | ...bids invited for... |
| APSOL | ...bids opened for... |
| APSPY | ...could bid... |
| APSTO | ...could not bid (any)... |
| APSUK | ...date for bid... |
| APSWU | How many bids.....? |
| APSYH | How much is bid for the whole lot? |
| APTAM | Is bid.....? |
| APTED | ...(is) good bid (at)... |
| APTIK | ...(is) highest bid (is)... |
| APTJO | ...(is) lowest bid (is)... |
| APTLU | ...provided good bid is made... |
| APTME | ...useless to bid (unless)... |
| APTNY | Was bid.....? |
| APTOF | What is.....bid? |
| APTPI | What is.....of bid? |
| APTTA | Who were.....bidders in (for)..... |
| APTUR | Why not bid.....? |
| APTYZ | ...will bid... |
| APUAJ | Will bid (of).....be acceptable? |
| APUBS | ...will consider bid... |
| APUCK | ...will not bid... |
| APUDT | ...will not consider bid (unless)... |
| APUEX | **BIFURCATE** |
| APUFL | **BIFURCATED** |
| APUGR | **BIG** (See also Great, Large) |
| APUHM | **BIGGER** |
| APUIV | **BIGGEST** |
| APUJU | ...another big... |
| APUKA | ...as big as.. |
| APULD | ...big opportunity (to)... |
| APUMP | ...bigger and... |
| APUNG | ...bigger by... |
| APUOW | ...bigger than... |
| APUPF | ...biggest among (the)... |
| APURC | ...can not make (it).....bigger... |
| APUSN | ...for a big... |
| APUTZ | How big (is, are).....? |
| APUUH | ...in a big... |
| APUVO | ...inside of a big... |
| APUWE | ...(is) not big... |
| APUXI | ...(is) still bigger (than)... |
| APUYB | ...make.....(it) bigger... |
| APUZY | ...member of the biggest... |
| APVEO | ...must make (it).....bigger... |

APVOY ...not bigger than...
APWAY ...there is a big...
APWEU ...until a big...
APWHA Which.....is the biggest.....?
APWIL ...will make (it).....bigger...

APWOT **BILL** (See also Account, Charge, Draft, Invoice, Money, Statement)
APWUO ...bill for...
APXAU ...bill in duplicate...
APXEA ...bill is inaccurate...
APXOI ...bill is overdue...
APXYO ...bill(s) must...
APYAP ...bill(s) must not...
APYCO ...bill to...
APYDL ...bill(s) was (were)...
APYEJ ...bill(s) was (were) not...
APYFR ...bill(s) will be...
APYGA ...bill (s) will not be...
APYHI ...date of bill (is)...
APYIW ...(draw) bills (drawn) on...
APYKM ...enter.....into bill (s)...
APLYV ...forward bill (directly to)...
APYMZ ...forward bills to this office...
APYNC Is bill.....?
APYOX ...not included in bill...
APYPS ...present bill (s)...
APYQU ...sight bill...
APYRB Was (were) bill (s).....?

APYUD **BILL OF LADING**
APYVE ...bill of lading in duplicate...
APZCU ...bill of lading is inaccurate...
APZES ...bill of lading was...
APZFI ...bill of lading was not...
APZIP ...bill of lading will (be)...
APZMY ...bill of lading will not (be)...
APZNA ...date of bill of lading...
APZON ...send bill of lading (for)...
APZPE Where is bill of lading.....?
APZRO ...with bill of lading...
APZUT ...without any bill of lading...

APZYC **BILL OF SALE**

AQUAK **BILLOWY**

AQUEI **BIND** (See also Bound, Destined, Fasten, Limit, Obligatory, Piping, Restrain, Surround, Tie)
AQUID **BINDING**
AQULA ...binding is of...
AQUOR ...can not bind...
AQURE ...consider.....binding...
AQUUZ Did (he, they) bind themselves (to).....?
AQUYU ...do not bind...
ARAAD Is (are).....binding.....?
ARABU ...(is, are) binding upon...
ARACF ...(is, are) legally.....binding....
ARAEC ...(is) not binding (unless)...
ARAFM ...make.....binding...
ARAGL ...must be.....binding...
ARAHG ...(only) if it is binding...

ARAIH **BIRETTA**

ARAJZ **BIRTHDAY**
ARAKR .....
ARALB .....
ARAMO .....
ARANJ .....

ARAOV **BIT** (See also Small)

ARAPN **BIZARRE** (See also Fantastic, Odd)
ARASK ...bizarre coloring...
ARATI ...bizarre costumes (like)...
ARAUS ...bizarre effect...
ARAVY ...with bizarre designs...

ARAWA **BLADE**

ARAYX **BLAME** (See also Accuse, Censure, Condemn, Culpable, Decry, Faulty)
ARAZE **BLAMED**
ARBAB **BLAMEFUL**
ARBEN **BLAMELESS**
ARBFU **BLAMING**
ARBIX ...is not to blame...
ARBKY ...is to blame...
ARBOJ ...no one can be blamed for...
ARBUC Who is to blame (for).....?

ARBVA **BLANK**

ARBWO **BLAZE** (See also Fire)
ARBXE **BLAZING**

ARBYV **BLEND** (See also Combine, Mix)
ARBZI **BLENDING**
ARCAP ...blending of colors...

ARCCO **BLIND**
ARCEJ ...blind opening...

ARCGA **BLOCK** (See also Mark, Obstruct, Stop)
ARCHI **BLOCKED**
ARCIW **BLOCKING**
ARCOX ...blocked out in (with)...

ARCSH **BLOCKADE**
ARCUD **BLOCKADED**

ARCVE **BLOOMERS** (See also Drawers)
(See Sketches Nos. 1144 to 1155, also 1129.)

ARCXY **BLOTCH** (See also Spot)
ARCYG **BLOTCHED**

ARDAO **BLOUSE** (See also Bodice, Corsage, Shirtwaist, Waist)
(See sketches Nos. 388 to 424.)
ARDIA **BLOUSED**
ARDOU **BLOUSING**
ARDUY ...blouse made of...
ARDYI ...blouse made with...
AREAN ...bloused at the...
AREBC ...blouses fastened at (the)...
AREET ...blouses for next season...
AREHK ...blouses for.....wear
AREJD ...blouses to match...
AREKL ...blouses trimmed with...
ARELO ...collars of blouses...
AREMU ...colors for blouses...
ARERA ...fastenings of blouses...
AREYS ...featuring blouses (with)...
AREZG ...lingerie blouses...
ARFAH ...material for blouses...
ARFBO ...necks of blouses...
ARFCY ...peplum of blouses...
ARFDI ...sleeves of blouses...
ARFEB ...straight blouses...
ARFFD ...tailored blouses...
ARFHE ...tight-fitting blouses...
ARFIF ...trimming for blouses...
ARFOZ ...tub-blouses...

ARFPA ...waistline of blouses...
ARFSU ...width of blouses...
ARFUV ...yoke of blouses. ..

ARFYN .....

ARGAV .....

ARGEW BLURRED

ARGIC BOA (See also Neckpiece)
(See Sketch No. 1732.)

ARGJE BOARD (See also Embark)
ARGKU BOARDED
ARGOB BOARDING
ARGRY ...board of directors...
ARGWI ...on the board...

ARGXO .....

ARGYM .....

ARGZA .....

ARHAR BOAT (See also Ship, Steamer, Vessel)
ARHBE ...boat from...
ARHIZ ...boat sailing on...
ARHJY ...by the boat (of)...
ARHKI ...have (had) taken boat to...
ARKNO ...take boat to...
ARHOD Which boat.....?
ARHTU ...with the boat (of)...

ARHUF BODICE (See also Blouse, Corsage, Waist)
ARHYW ...belted bodice...
ARIAZ ...bodice fastened in back...
ARIBY ...bodice fastened in front...
ARICA ...bodice fastened with...
ARIDU ...bodice made of...
ARIEP ...bodice trimmed with...
ARIFK ...bodice with basque...
ARIGD ...high neck bodice...
ARIKN ...low bodice...
ARILX ...over-bodice of...
ARIMV ...separate bodice...
ARINI ...sleeveless bodice...
ARIOS ...tight bodice...
ARISG ...under-bodice of...

ARITE BODY

ARIUL BOLD (See also Daring, Striking)
ARIVC BOLDLY
ARIXR ...(with) bold coloring (in)...
ARJAI ...(with) bold designs (of)...

ARJEY BONA FIDE (See also Faith)

ARJGU BOND (See also Securities)
ARJIO BONDED
ARJOA ...(are) convertible bonds...
ARJUE ...(are).....Government bonds...
ARJYT ...(are).....mortgage bonds...
ARKAW ...bond furnished (given) by...
ARKDY ...bond to the extent of...
ARKEV ...bond was...
ARKIB ...bond was issued for...
ARKKO ...bond was not...
ARKMI ...bond will (be)...
ARKOC ...bond will not (be)...
ARKSE ...can.....give bond for.....?
ARKVU ...can not give bond for...
ARKXA ...gave bond of (for)...
ARKYK ...under bond (for)...
ARLAE Was bond (of, for.....).....?

ARLEL ...will give bond (to the extent of)...
ARLIU ...will not give bond...

ARLUA BONED
ARMAK BONELESS

ARMEI BONNET (See also Brim, Cap, Crown, Hat, Millinery)
(See Sketches Nos. 1672 to 1676.)
ARMID ...baby bonnet...
ARMLA ...matron's bonnet...
ARMOR ...poke bonnet...

ARMRE BOOK
ARMSY BOOKED
ARMUZ BOOKING
ARMYU BOOKLET
ARNEO ...enclose one copy of booklet in every package sent out...
ARNOY ...have.....booklets printed...
ARNYE ...sample booklet...

AROAC BOOM
AROBI BOOMING

AROCE BOOST
ARODN BOOSTED
AROEZ BOOSTING

AROFA BOOT (See also Buskin, Footwear, Shoes)

AROGO BORDER (See also Edge)
AROHY BORDERED
AROIG ...borders all around...
AROLS ...borders at sides only...
AROMX ...borders at top and bottom only...
ARONV ...design special type border, something like...
AROOH ...double rule border. ..
ARORF ...get border cut from...
AROSR ...run without any borders at all...
AROTM ...triple rule border...
AROUJ ...use hair line rule borders...
AROVT ...use ornamental borders...
AROWP ...use plain rule borders...
AROXU ...will require special border; instructions follow...

AROYD BORNE (See also Bear)

AROZL BORROW (See also Adopt, Copy)
ARPAG BORROWED
ARPBA BORROWING
ARPCI ...borrowed from...
ARPEH ...in case of necessity you may borrow from...

ARPFT BOSOM (See also Breast)

ARPHU BOTH
ARPIN ...above both...
ARPKE ...after both...
ARPOK Are both.....?
ARPSO ...below both...
ARPTY ...before both...
ARPUB ...both could (be)...
ARPYF ...both have (been)...
ARQUR ...both have (had)...
ARREK ...both must (be)...
ARRFY ...both of...
ARRGI ...both ought to (be)...
ARRNU ...both were...

ARRPO ...both will (be)...
ARRUM ...both you and...
ARRYP ...by both...
ARSAY ...for both...
ARSEU ...from both...
ARSHA ...if both...
ARSIL ...in both...
ARSLE ...in case both...
ARSOT ...not both...
ARSSI ...of both...
ARSUO ...on both...
ARTAJ ...provided both...
ARTEX ...through both...
ARTIV ...to both...
ARTJU ...unless both...
ARTKA ...until both...
ARTOW Were both.....?
ARTUH ...when both...
ARTVO Will both (be).....?
ARTWE ...with both...

ARTXI **BOTHER** (See also Troub.
ARTYB ...do not bother (with)...
ARTZY ...too much bother...

ARUBM **BOTTOM** (See also Foundation)
ARUCR ...at the bottom (of)...
ARULK ...bottom trimmed with...
ARUNL ...with a bottom of...
ARURT .....
ARUSC .....

ARUWN **BOUDOIR**
(See Sketches Nos. 1686 to 1697.)
ARUYO **BOUDOIR CAP**
ARUZP **BOUDOIR GOWN**
ARVAL ...for the boudoir...

ARVER **BOUGHT** (See also Buy, Purchase)
ARVFO ...bought.....all (every)...
ARVGY ...bought.....at. ..
ARVIS ...bought.....back...
ARVJI ...bought.....for...
ARVNE ...bought for.....account...
ARVOP ...bought for.....delivery...
ARVUN ...bought for.....shipment...
ARVYA ...bought with...
ARVZU ...bought without (any)...
ARWES Could.....be bought?
ARWIP ...could be bought...
ARWON ...could not be bought...
ARWUT Have (has).....bought.....?
ARWYC ...have (has) not bought...
ARXAF ...(it, they) can be bought...
ARXDE ...(if, they) can not be bought...
ARXEG Will.....be bought.....?
ARXIT ...will be bought...
ARXJA ...will not be bought...
ARXLI ...would have bought...
ARXOL ...would have bought (except for)...

ARXPY **BOULEVARD** (See also Avenue, Street)

ARXTO **BOUND** (See also Bind, Destined, Edge, Liable, limit, Piping, Restrain, Surround)
ARXUK ...bound by...
ARXWU ...bound with...
ARXYH ...edges bound (with)...
ARYAT ...seams bound (with)...
ARYDO .....
ARYEF .....

ARYFC **BOUQUET** (See also Flower in Fabric Section)
ARYGE ...bouquets of...
ARYHL ...bouquets worn on (at) the...
ARYLY ...corsage bouquet...
ARYMN ...designs of bouquets (at, on the)...
ARYNB ...many colored bouquets...
ARYOM ...trimmed with bouquets of...

ARYPU **BOW** (See also Bend, Cockade, Knot, Loop, Ribbon, Rosette)
(See Sketches Nos. 2139 to 2153.)
ARYRI ...baby bow...
ARYSA ...bow (s) arranged horizontally...
ARYUG ...bow (s) arranged vertically...
ARYVS ...bow (s) at the left hand side...
ARZAX ...bow (s) at the right hand side...
ARZDA ...bow (s) at the shoulders...
ARZEM ...bow (s) at the waist...
ARZFE ...bow (s) in front (of)...
ARZHO ...bow (s) in the back (of)...
ARZIJ ...bow (s) lying flat (on)...
ARZOG ...bow made of self material...
ARZRU ...bow of...
ARZUW ...bow (s) on the top (of)...
ARZVI ...bow (s) on the under side (of)...
ARZWY ...bow (s) over the ear...
ARZYL ...bow (s) showing through...
ASAAT ...bow (s) standing up...
ASABP ...bow (s) under chin...
ASADO ...bows around...
ASAEF ...bows arranged in groups...
ASAFC ...bows arranged in rows...
ASAGE ...bows down the back (of)...
ASAHL ...bows down the front (of)...
ASALY ...bows down the side (s) (of)...
ASAMN ...bows of many loops...
ASANB ...cascade bow...
ASAOM ...crushed bow...
ASAPU ...fabric bow...
ASARI ...graduated bow...
ASASA ...large bows (of)...
ASAUG ...made entirely of bows...
ASAVS ...man's hat bow...
ASAYR ...military bow (s)...
ASBAY ...ribbon bow...
ASBEU ...rosette bow...
ASBHA ...small bows (of)...
ASBIL ...stiffened bow...
ASBLE ...tailored bow...
ASBOT ...trimmed with bows (at the)...
ASBUO ...tulle bow...
ASCAU ...wired bow...
ASCEA ...with bow (s) at the...

ASCOI **BOWL SHAPED**

ASCYO **BOX** (See also Case, Package, Receptacle)
ASDAS **BOXES**
ASDEK ...boxes extra...
ASDFY ...boxes measuring...
ASDGI ...cardboard box...
ASDIR ...in boxes of...
ASDMA ...metal box...
ASDNU ...send in.....box (es)...
ASDUM ...wooden box...

ASDYP **BOYCOTT**
ASEAV **BOYCOTTED**
ASEBL ...boycotted on account of...
ASECT ...will boycott...

ASEDR **BOYISH**

ASEEW **BRACE** (See also Shoulderstrap, Suspender)

ASEHD **BRACELET** (See also Anklet)
ASEJE ...bracelets made of...
ASEKU ...large bracelets...
ASELG ...many bracelets worn...
ASEMK ...small bracelets...

ASEOB BRANCH (See also Bough)
ASEPH Have (has).....any branch at.....?
ASERY ...opened branch at...
ASESP ...through the branch of...
ASETS ...trimmed with branches of...
ASEUX ...will open branch (at)...
ASEWI .....
ASEXO .....
ASEYM .....

ASEZA BRAND (See also Copyright, Mark, Trademark)
ASFAP ...brand of...
ASFCO ...handle the.....brand...
ASFEJ ...not a brand name...
ASFGA ...registered brand...
ASFHI What is (your, their.....) brand.....?
ASFIW Who handles the.....brand.....?
ASFOX .....
ASFUD .....
ASFVE .....
ASFYG .....
ASGAH .....
ASGBO .....

ASGCY BRAVE (See also Fearless)

ASGEB BREACH (See also Break, Broke, Interrupt, Violate)
ASGHE ...breach of...
ASGIF ...claim is based on breach of...
ASGOZ ...not considered a breach of...
ASGUV Would (it.....) be considered as a breach of...

ASGYN BREADTH (See also Width)

ASHAJ BREAK (See also Breach, Broke, Broken, Burst, Disintegrate, Disrupt Interrupt, Split, Violate)
ASHDT BREAKING
ASHEX ...bad break...
ASHIV ...breaking even...
ASHJU Did (you, he.....) break.....?

ASHKA BREAKFAST JACKETS
(See Sketches Nos. 475 to 478.)
ASHOW ...breakfast, jackets made of...
ASHUH ...breakfast jackets trimmed with..

ASHVO BREAST (See also Bosom)
ASHWE ...above the breast...
ASHXI ...around the breast...
ASHYB ...at the breast...
ASHZY ...double breasted...
ASIAW ...single breasted...
ASIBT ...trimmed at the breast (with)...
ASICH ...up to the breast...

ASIDY BRIBE (See also Corrupt)

ASIEV BRIDAL (See also Wedding)
(See sketches Nos. 1707 to 1709)
ASIGS BRIDE
ASIHN BRIDE'S MAID
ASIJG ...bridal bouquet of...
ASIKO ...bridal gown made (of, with)...
ASILG ...bridal gown with...
ASINZ ...bridal veils of...
ASIOC ...bridal wreath of...
ASIPR ...bride's maids dressed in...
ASIRD ...worn by brides...
ASISE .....

ASITL BRIDLE (See also Bonnets, Hats, Streamer)
(See sketch No. 2138)
ASIUP ...bridles of...
ASIVU ...bridles tied at the...
ASIXA ...held by bridles...
ASIZM ...long flowing bridles...

ASJAZ BRIEF (See also Compact, Concise, Short)
ASJEP BRIEFLY
ASJIM ...in brief...
ASJOS ...state (it.....) briefly...
ASJUL ...will make brief...

ASJYJ BRIGHT (See also Clear, Color, Dear, Fair, Gay, Light, Shining)

ASKAC BRILLIANCY (See also Sparkling, Splendid)
ASKBI BRILLIANT
ASKCE ...brilliant gathering of...
ASKEZ ...the brilliancy of the...

ASKFA BRIM (See also Bonnet, Crown, Hat, Millinery)
(See sketches Nos. 1524 to 1671)
ASKGO ...battlemented brim...
ASKHY ...brim on bandeau...
ASKIG ...brims at the back only...
ASKOH ...brims at the side only...
ASKUJ ...brims covered with...
ASKXU ...brims in front only...
ASKYD ...brims made with (of)...
ASLIA ...brims much admired...
ASLOU ...brims seen at the...
ASLUY ...brims trimmed with...
ASLYI ...brims wider in...
ASMAB ...brims will be...
ASMEN ...coronet brim...
ASMFU ...cuff brims...
ASMIX ...curled brims...
ASMKY ...cut out brim...
ASMOJ ...detachable brim...
ASMUC ...draped brims...
ASMVA ...drooping brims...
ASMWO ...edge of the brim...
ASMYV ...entire brim...
ASMZI ...even brims...
ASNAN ...flaring brim...
ASNET How are brims going to be.....?
ASNIY ...is (are) making brims with (of)...
ASNLO ...narrow brims...
ASNMU ...no brims...
ASNOE ...over the brim...
ASNRA ...part of brim...
ASNUI ...peak brim...
ASNYS ...roll brim (front or back) ...
ASOAD ...scalloped brim...
ASOBU ...slashed brim...
ASOCF ...smooth brims...
ASOEC ...soft brims...
ASOFM ...stiff brims...
ASOGL ...straight brims...
ASOHG ...tier brim...
ASOIH ...transparent brim...
ASOKR ...turned down (under) brims...
ASOLB ...turned up brims...
ASOMO ...under the brim...
ASONJ ...uneven brims...
ASOOV ...visor brim...
ASOPN ...wide brims...
ASOSK ...wide side brim (left or right)...
ASOTI ...wired brim...

ASOUS BRING (See also Brought, Carry, Procure)
ASOVY BRINGING
ASOWA ...bring about (a)...
ASOXT ...bring forth (a)...
ASOYX ...bring no...
ASOZE ...bring to (a)...
ASPAK ..will bring (a, with)...
ASPEI Will.....bring (any, a).....?
ASPID ...will not bring (with, any)...
ASPLA .....
ASPOR .....

ASPRE BROAD (See also Large, Open, Wide)
ASPSY ...broad treatment of...
ASPUZ .....
ASPYU .....

ASQUA BROKE (See also Break)
ASRAX BROKEN
ASRDA ...broken down...
ASREM ...trimmed with broken...

ASRFE BROKER (See also Agent, Allowance, Commissioner, Fee)
ASRHO BROKERAGE
ASRIJ ...ask broker (to)...
ASROG ...broker can not...
ASRRU ...broker can (only)...
ASRUW ...broker could...
ASRVI ...broker could not...
ASRWY ...broker was...
ASRYL ...broker was not...
ASSAL ...broker will...
ASSER ...broker will not...
ASSFO ...brokerage (is, was) too
ASSGY ...broker's claims...
ASSIS Could broker.....?
ASSJI ...included in brokerage...
ASSNE ...our broker...
ASSOP ...represented by broker...
ASSUN ...through the (a) broker...
ASSYA Was broker.....?
ASSZU Who is the broker (for, in).....'
ASTAI Will broker.....?
ASTEY Would broker.....?
ASTGU ...your own broker...

ASTIO BROOCH
ASTOA ...brooches made of...
ASTUE ...brooches set with...
ASTYT ...brooches worn at the..
ASUAF ...large brooches...
ASUDE ...small brooches...

ASUEG BROOM SHAPE

ASUHR BROUGHT (See also Bring)
ASUIT ...after it was brought. ..
ASUJA ...before it was brought...
ASULI ...brought a great deal (of)
ASUOL ...brought about...
ASUPY ...brought another...
ASURZ ...brought before...
ASUSD ...brought by...
ASUTO ...brought less (than)...
ASUUK ...brought little (of)...
ASUVP ...brought more (than)...
ASUWU ...brought with (him, them)...
ASUXM How much was brought (in at the).....
ASUYH ...should have brought...
ASUZB ...should not have brought...
ASVES ...was brought...
ASVIP ...was not brought...
ASVON ...would have brought...
ASVRO ...would not have brought...

ASVUT BRUSH
ASVYC ...brush of...
ASWAG ...brush shaped...

ASWEH BUBBLE

ASWHU BUCKLE (See also Clasp, Hook) (See Sketches Nos. 2110 to 2125.)
ASWIN ...buckle (s) covered with...
ASWOK ...buckle (s) set with...
ASWUB ...buckle (s) worn at the...
ASWYF ...carved buckles...
ASXOY ...many buckles worn...
ASXYE ...metal buckle (s)...
ASYAM ...oval buckle (s)...
ASYED ...round buckle (s)...
ASYFS ...small buckle (s)...
ASYKT ...square buckle (s)...
ASYLU ...trimmed with buckles..

ASYME BUCOLIC

ASYOF BUD (See also Blossom, Flower in Fabric Section)
ASYPI ...buds made of...
ASYRP ...large buds...
ASYTA ...many buds at the...
ASYUR ...small buds...
ASZAR ...trimmed with.....buds..

ASZBE BUGLE (See also Bead)

ASZIF BUILD (See also Construct, Erect, Establish, Factory, Found, Plant)
ASZJY BUILDING
ASZKI BUILT
ASZOD ...another building...
ASZTU ...building has.....storie
ASZUF ...building measures...
ASZYW ...built by...
ATAAP ...built for...
ATACO ...entire building...
ATADL ...(in the) same building w
ATAEJ ...modern building...
ATAFR ...part of building...
ATAGA ...was built...
ATAHI ...was not built...
ATAIW ...will build...
ATAKM ...will not build...
ATALV .....

ATAMZ BULGE (See also Swelli
ATANC BULGED
ATAOX BULGING

ATAPS BULK
ATAQU BULKY

ATARB BULLET SHAPED

ATASH BULLETIN (See also Communique)
ATAUD ...bulletin on (the)...
ATAVE ...issue bulletin...

ATAWK BUNCH (See also Cluster)
ATAXY BUNCHED

ATAYG BUNDLE (See also Bale)

ATBES BUNGALOW APRON

ATBIP BURDEN (See also Load, Oppress, Weight)
ATBON BURDENED
ATBRO BURDENING
ATBUT BURDENSOME
ATBYC ...do not burden.....with...
ATCAL ...financial burden...
ATCER ...much burdened with...
ATCFO ...take burden...

ATCGY BUREAU (See also Administrative, Department, Office)
ATCIS BUREAUCRACY
ATCJI BUREAUCRATIC

ATCNE BURGLAR (See also Stolen, Thief)
ATCOP BURGLARY
ATCUM ...burglars stole merchandise to the value of...
ATCYA ...(was) entered by burglars...

ATCZU BURN (See also Combustible, Fire, Flame)
ATDAE BURNED
ATDEL BURNING
ATDIU BURNT
ATEAD ...burned down entirely...
ATEBU ...still burning...

ATECF BURNISH (See also Polished)
ATEEC BURNISHED

ATEGL BURST (See also Break, Disrupt)
ATEHG BURSTING

ATEIH BUSH
ATEJZ BUSHY

ATEKR BUSILY (See also Affairs, Commerce, Concern, Trade)
ATELB BUSINESS
ATEMO ...affect business (by)...
ATEOV ...all the business. ..
ATESK ...arrange business (of.....) for...
ATETI ...attending (to) business...
ATEUS ...bad business...
ATEVY ...business can (be)...
ATEWA ...business can not (be)...
ATEXT ...business hours...
ATEZE ...business (is) at standstill (because of the)...
ATFAS ...business is not...
ATFEK ...business of (the)...
ATFFY ...business prospects (are)...
ATFIR ...business restricted (to, by)...
ATFUM ...business should (be)...
ATFYP ...business should not (be)...
ATGAT ...business was...
ATGDO ...business was not. ..
ATGEF ...business will (be)...
ATGGE ...business will not (be)...
ATGLY ...can.....business...
ATGOM ...can not.....business...
ATGPU ...close (d) business...
ATGRI ...conduct (ing) business...
ATGSA ...curtail (ing) business...
ATGUG ...decline (d) business with...
ATGYR Did business.....?
ATHAG ...do not.....business...
ATHBA ...excellent business...
ATHCI ...exclusive business...
ATHEH ...expand business...
ATHHU ...facilitate business (of, with)...
ATHIN ...for business...
ATHKE ...good business...
ATHOK ...high class business...
ATHSO ...holiday business...
ATHUB How is business.....?
ATHYF ...hurts business...
ATJAY ...impossible to do business (unless)...
ATJEU Is business.....?
ATJIL ...larger business...
ATJOT ...lead (ing) to further business...
ATJUO ...leave (ing) business in the hands of..
ATKAI ...line of business...
ATKEY ...means business...
ATKGU ...mediocre business...
ATKIO ...medium class business...
ATKOA ...more business to attend...
ATKUE ...no business at all...
ATKYT ...not affect business...
ATLAM ...place (ing) business in the hand of..
ATLED ...popular grade business...
ATLIK ...possible to do business (provided)...
ATLJO ...prevented from doing business (by)...
ATLLU ...resumed business...
ATLME ...retail business...
ATLNY ...satisfactory business...
ATLOF ...smaller business...
ATLPI ...started business...
ATLTA ...suspended business (because)...
ATLUR ...transact business...
ATLYZ ...turn business over to...
ATMAF ...unless more business (should)...
ATMDE ...unprofitable business...
ATMEG Was business.....?
ATMIT Who is.....business.....?
ATMJA ...wholesale business...
ATMLI Why is (was) business.....?
ATMOL ...will.....business...
ATMPY Will business (be).....?
ATMTO ...will not.....business...
ATMUK ...wind (ing) up business (of)...
ATMWU ...would.....business...
ATMYH ...would not.....business...

ATNAV BUSINESS TROUBLE (See also Bankruptcy)

ATNEW BUSKIN (See also Boots, Footwear, Shoes)

ATNIC BUST (See also Corset, Supporter)
ATNJE ...around the bust...
ATNKU ...bust line...
ATNOB ...bust measure...
ATNRY ...bust of...
ATNUX ...with bust...
ATNWI ...without bust...

ATNXO BUSTLE (See also Skirt)
(See Sketch No. 293)
ATNYM ...bustle effect...
ATNZA ...bustles are being worn (at the)...
ATOAB ...bustles are going out of fashion...
ATOBR ...bustles forecasted for next...
ATODS ...modified bustle...

ATOEN BUSY (See also Active, Diligent, Occupied)
ATOFU ...busy with...
ATOGT Did.....get busy.....?
ATOHF ...get busy (at, with, on)...
ATOIX Is (are).....busy.....?
ATOJP ...not very busy...
ATOKY ...too busy (to, for)...
ATOLZ ...very busy...
ATOMD Why is (are).....busy.....?

ATONK .....

ATOOJ BUT (See also Barring, Except, Moreover, Nevertheless, Only, Yet)
ATOPL ...all but...
ATORG ...but another...
ATOUC ...but few...
ATOVA ...but for...
ATOWO ...but I...
ATOXE ...but many...
ATOYV ...but nevertheless...

ATOZI ...but not...
ATPAR ...but they. ..
ATPIZ ...but to...
ATPOD ...but we...
ATPTU ...but without...
ATPUF ...but you...

ATPYW BUTTON
(See Sketches Nos. 2086 to 2109.)
ATRAZ BUTTONED
ATRBY BUTTONING
ATRCA ...ball shaped button...
ATRDU ...bevel edge button...
ATREP ...blouse buttons...
ATRIM ...bone button...
ATRNI ...braid button...
ATROS ...brass buttons...
ATRTE ...bright colored buttons...
ATRUL ...button made of...
ATRYJ ...buttoned all way down...
ATRZO ...buttoned at the shoulder...
ATSAW ...buttoned at the side...
ATSCH ...buttoned at the throat...
ATSDY ...buttoned at the waist...
ATSEV ...buttoned down in front...
ATSIB ...buttoned high...
ATSKO ...buttoned in the back...
ATSMI ...buttoned low...
ATSOC ...buttoned on the bias...
ATSSE ...buttons all around the...
ATSUP ...buttons arranged in groups...
ATSVU ...buttons arranged in rows going horizontally...
ATSXA ...buttons arranged in rows going up and down...
ATSYK ...buttons at the bottom (of)...
ATTAC ...buttons at the top (of)...
ATTBI ...buttons for...
ATTCE ...buttons in front...
ATTEZ ...buttons in the back (of)...
ATTFA ...buttons measuring.....lines (lignes)...
ATTGO ...buttons on the...
ATTHY ...buttons placed closely...
ATTIG ...buttons used by...
ATTOH ...buttons very fashionable...
ATTUJ ...carved button...
ATTYD ...celluloid button...
ATUAX ...cheaper class trade favoring buttons...
ATUBZ ...coat buttons...
ATUCS ...composition button...
ATUDA ...cone shaped buttons...
ATUEM ...corozo button...
ATUFE ...covered button...
ATUGH ...crochet button...
ATUHO ...cube shaped button...
ATUIJ ...cup shaped button...
ATUJN ...dark colored buttons...
ATUKD ...dull finish button...
ATULC ...fancy buttons...
ATUMB ...few buttons used...
AUFAO ...flat button...
AUFIA ...four-hole button...
AUFOU ...galalith button...
AUFUY ...glass button...
AUFYI ...graduated size buttons...
AUGAN ...high class trade favoring buttons...
AUGET ...horn button...
AUGIY ...inlaid button...
AUGLO ...irregular shaped button...
AUGMU ...ivory button...
AUGOE ...large buttons...
AUGRA ...lingerie buttons...
AUGUI ...many buttons used...
AUGYS ...many buttons will be used next...
AUHAC ...metal button...
AUHBI ...military button...
AUHCE ...mother-of-pearl buttons...
AUHEZ ...mottled button...
AUHGO ...oval shaped buttons...
AUHHY ...painted button...
AUHIG ...plain buttons...
AUHLS ...polished button...
AUHOH ...porcelain button...
AUHUJ ...round button...
AUHXU ...scale shaped button...
AUHYD ...shank button (with shank)...
AUJAJ ...small buttons...
AUJEX ...square button...
AUJIV ...suits buttons...
AUJJU ...three-hole button...
AUJKA ...triangular button...
AUJOW ...two-hole button...
AUJUH ...vegetable ivory button...
AUJVO ...very elaborate buttons...
AUJWE ...very small buttons...

AUJXI BUTTONHOLE
AUJYB BUTTONHOLE STITCH
AUJZY BUTTONHOLED
AUKAX ...blind buttonholes...
AUKDA ...buttonholes in a row at the...
AUKEM ...buttonholes in back...
AUKFE ...buttonholes in front...
AUKHO ...buttonholes on the...
AUKIJ ...buttonholes placed horizontally...
AUKOG ...buttonholes placed on the bias...
AUKRU ...buttonholes placed vertically...
AUKST ...buttonholes worked with colored thread...
AUKUW ...fancy buttonholes...
AUKVI ...many buttonholes...
AUKWY ...piped buttonholes...
AUKYL ...plain buttonholes...
AULAZ ...trimmed with buttonholes...

AULBY BUY (See also Bought, Customer, Purchase)
AULCA BUYER
AULDU BUYING
AULEP ...after buying...
AULIM ...all the buyers...
AULNI ...before buying...
AULOS ...buy about...
AULTE ...buy above...
AULUL ...buy after...
AULYJ ...buy (ing) all...
AULZO ...buy also...
AUMAU ...buy another...
AUMEA ...buy any...
AUMIE ...buy around...
AUMMS ...buy as much as...
AUMOI ...buy at...
AUMYO ...buy at.....quotations...
AUNAT ...buy (ing) back...
AUNDO ...buy before...
AUNEF ...buy below...
AUNGE ...buy conservatively...
AUNLY ...buy few...
AUNOM ...buy for...
AUNPU ...buy (ing) for delivery...
AUNRI ...buy for shipment (by, on.....)
AUNSA ...buy from...
AUNUG ...buy immediately...
AUNYR ...buy in case...
AUPCU ...buy inside of...
AUPES ...buy larger...
AUPFI ...buy later...
AUPIP ...buy less...
AUPMY ...buy many...
AUPNA ...buy more...
AUPON ...buy now...
AUPPE ...buy on (the)...
AUPRO ...buy only...
AUPUT ...buy provided...
AUPYC ...buy smaller...
AUQUX ...buy the following quantities...
AURAY ...buy through...
AUREU ...buy unless...
AURHA ...buy until...
AURIL ...buy while...
AURLE ...buy with...
AUROT ...buy within...
AURRS ...buy without (any)...
AURSI ...buyers active...
AURUO ...buyers are not...
AUSAM ...buyers believe...
AUSED ...buyers can...
AUSIK ...buyers can not...
AUSJO ...buyers confirm...
AUSLU ...buyers demanding...
AUSME ...buyers disappointed (with)...
AUSNY ...buyers expect...

AUSOF ...buyers expected to arrive...
AUSPI ...buyers for...
AUSTA ...buyers have (been)...
AUSUR ...buyers have not (been)...
AUSYZ ...buyers holding back (because of th
AUTAG ...buyers pleased (with)...
AUTBA ...buyers refuse to...
AUTCI ...buyers report...
AUTEH ...buyers sailing on the...
AUTHU ...buyers showing...
AUTIN ...buyers showing no...
AUTKE ...buyers will (be)...
AUTOK ...buyers will not (be)...
AUTSO ...buyers (would) prefer.
AUTTY ...buying recklessly...
AUTUB Can.....buy.....?
AUTYF ...can buy...
AUVAH ...can not buy...
AUVBO ...continue buying...
AUVCY Could.....buy.....?
AUVDI ...could buy...
AUVEB Could buyers.....?
AUVHE ...could not buy...
AUVIF ...decline (s) to buy...
AUVOZ ...delay buying...
AUVPA Did.....buy.....?
AUVSU Did buyers.....?
AUVUV ...did not buy...
AUVYN ...discontinue to buy...
AUWAB ...do not buy...
AUWEN ...do not buy until...
AUWFU ...few buyers only...
AUWIX ...few buying...
AUWOJ ...following buyers arrived in the market...
AUWUC ...foreign buyers...
AUWWO ...from buyers...
AUWXE How much can.....buy.....?
AUWYV How much did.....buy.....?
AUWZI How much must.....buy.....?
AUXAD How much should.....buy.....?
AUXBU How much will.....buy.....?
AUXEC ...impossible to buy...
AUXIH ...interviewed buyers...
AUXMO Is it.....to buy.....?
AUXOV ...many buyers...
AUXTI ...many buying...
AUXUS ...must buy...
AUXVY ...must not buy...
AUXWA ...no buyers yet arrived...
AUXZE ...offer (ing) to buy...
AUYAL ...offer (s) to buy...
AUYIS ...should.....buy...
AUYOP ...should.....not buy...
AUYUN ...stop buying...
AUZAF ...such buyers as...
AUZDE ...through with buying...
AUZEG ...try (ing) to buy...
AUZIT ...unable to buy...
AUZJA ...waiting for buyers...
AUZLI What have buyers.....?
AUZOL When are buyers.....?
AUZPY Where are buyers.....?
AUZTO Which buyers have.....?
AUZUK Who are the buyers.....?
AUZWU Who is buying.....?
AUZYH Will.....buy.....?
AVAAZ ...will buy...
AVABY Will buyers.....?
AVACA ...will not buy...
AVADU ...wish (es) to buy...
AVAEP ...without buying...

AVAFK BY (See also Near, Through
AVAKN ...by and by...
AVALX ...by any...
AVAMV ...not by any...
AVANI ...by such...
AVAOS Who is (it.....) by?

AVARH BY-LAWS
AVASG ...by-laws amended (by, too.....)
AVATE ...by-laws call for...
AVAUL ...by-law held (to be)...
AVAVC ...by-law passed...
AVAWT ...on account of of the by-laws...

AVAXR BY-PRODUCT

AVAZO CABARET (See also Cafe, Restaurant)

AVBAH CABBAGE SHAPED
(See Sketch No. 2158)

AVBBO CABIN (See also Berth, Ship, Stateroom)
AVBEB ...first class cabin...
AVBHE ...have reserved cabin...
AVBIF ...reserve cabin aboard the...
AVBOZ ...reserve cabin for...
AVBUV ...second class cabin...

AVBYN CABLE (See also Telegraph Wire Wireless)
AVCAB CABLED
AVCEN CABLING
AVCIX ...cable reply...
AVCKY ...cable.....words...
AVCOJ Shall.....cable?

AVCVA .....

AVCWO .....

AVCYV .....

AVCZI CABRIOLET
(See Sketch No. 1820)

AVDAG CADET

AVDBA CAFE (See also Cabaret, Restaurant)
AVDEH ...dancing at the cafes...
AVDHU ...fashionable society visiting cafe...

AVDIN CAGE
AVDOK CAGE SHAPED

AVDSO CALAMITY (See also Distress)

AVDUB CALASH (See Millinery)

AVDYF CALCULATE (See also Adjust, Base Count, Estimate, Figure)
AVEBK CALCULATED
AVECU CALCULATING
AVEES CALCULATION

4231 **AVEFI** **CALENDAR** (See also Date, Days, Months, Time, Weeks, Winter, Years)

| Month of..... | January AVEFO | February AVIHI | March AVOBA | April AVUGE | May AVYNI | June AWCIM |
|---|---|---|---|---|---|---|
| 1 ..... | AVEGF | AVIJO | AVOCI | AVUJD | AVYOR | AWCOG |
| 2 ..... | AVEHB | AVIKT | AVODE | AVUKL | AVYPE | AWCXA |
| 3 ..... | AVEIP | AVILU | AVOLK | AVULO | AVYUJ | AWCYK |
| 4 ..... | AVELM | AVIME | AVOMS | AVUMU | AVYVT | AWEEY |
| 5 ..... | AVEMY | AVINY | AVONZ | AVUNM | AVYXU | AWEGU |
| 6 ..... | AVENA | AVIOF | AVORT | AVUPZ | AVYZL | AWEJS |
| 7 ..... | AVEON | AVIPI | AVOSC | AVURA | AVZAP | AWEND |
| 8 ..... | AVEPE | AVIRP | AVOTF | AVUXP | AVZCO | AWERN |
| 9 ..... | AVERO | AVITA | AVOWN | AVUYS | AVZEJ | AWEYT |
| 10 ..... | AVESL | AVIUR | AVOYO | AVUZG | AVZGA | AWFAT |
| 11 ..... | AVEUT | AVJAW | AVOZP | AVVAF | AVZHI | AWFDO |
| 12 ..... | AVEVZ | AVJEV | AVPAX | AVVDE | AVZIW | AWFEF |
| 13 ..... | AVEXD | AVJIB | AVPEM | AVVEG | AVZOX | AWFGE |
| 14 ..... | AVEYC | AVJOC | AVPFE | AVVIT | AVZQU | AWFLY |
| 15 ..... | AVFAJ | AVJUP | AVPHO | AVVJA | AVZUD | AWFOM |
| 16 ..... | AVFEX | AVJYK | AVPIJ | AVVLI | AVZVE | AWFPU |
| 17 ..... | AVFIV | AVKAR | AVPOG | AVVOL | AVZYG | AWFUG |
| 18 ..... | AVFOW | AVKBE | AVPRU | AVVPY | AWACZ | AWFYR |
| 19 ..... | AVFUH | AVKIZ | AVPUW | AVVTO | AWADP | AWGAZ |
| 20 ..... | AVFWE | AVKJY | AVPYL | AVVUK | AWAFB | AWGBY |
| 21 ..... | AVFYB | AVKKI | AVQUM | AVVWU | AWAHX | AWGCA |
| 22 ..... | AVGAD | AVKNO | AVROY | AVVYH | AWAML | AWGDU |
| 23 ..... | AVGBU | AVKOD | AVRYE | AVWAL | AWAPT | AWGEP |
| 24 ..... | AVGEC | AVKUF | AVSAO | AVWER | AWASF | AWGIM |
| 25 ..... | AVGIH | AVLAI | AVSIA | AVWIS | AWATN | AWGOS |
| 26 ..... | AVGMO | AVLEY | AVSOU | AVWOP | AWAVM | AWGTE |
| 27 ..... | AVGOV | AVLGU | AVSUY | AVWUN | AWAYI | AWGUL |
| 28 ..... | AVGTI | AVLIO | AVSYI | AVWYA | AWBAV | AWGYJ |
| 29 ..... | AVGUS | AVLOA | AVTAV | AVXAT | AWBEW | AWGZO |
| 30 ..... | AVGVY | | AVTEW | AVXEF | AWBIC | AWHAU |
| 31 ..... | AVGWA | | AVTIC | | AWBJE | |
| During the entire month of..... | AVGYX | AVLUE | AVTJE | AVXOM | AWBOB | AWHEA |
| After the month of. | AVGZE | AVLYT | AVTKU | AVXUG | AWBRY | AWHIE |
| Before the month of | AVHAK | AVMAE | AVTOB | AVXYR | AWBUX | AWHOI |
| First half of..... | AVHEI | AVMEL | AVTRY | AVYAC | AWBWI | AWHYO |
| Second half of..... | AVHID | AVMIU | AVTTS | AVYBI | AWBYM | AWICN |
| Beginning of..... | AVHOR | AVMUA | AVTUX | AVYCE | AWBZA | AWIHP |
| Middle of..... | AVHRE | AVNAY | AVTWI | AVYDN | AWCAW | AWIJO |
| End of..... | AVHSY | AVNEU | AVTXO | AVYEZ | AWCDY | AWILR |
| First week of..... | AVHUZ | AVNHA | AVTYM | AVYFA | AWCEV | AWINT |
| Second week of..... | AVIAM | AVNIL | AVTZA | AVYGO | AWCIB | AWIOY |
| Third week of..... | AVIBAR | AVNLE | AVUAN | AVYHY | AWCKO | AWIPM |
| Fourth week of..... | AVIED | AVNOT | AVUBC | AVYIG | AWCMI | AWISD |
| First (day) of..... | AVIFA | AVNSI | AVUET | AVYLS | AWCAR | AWJAB |
| Last (day) of..... | AVIGN | AVNUO | AVUFA | AVYMA | AWCEB | AWJEN |

FOR FABRICS SEE SECTION II FOR ILLUSTRATIONS SEE SECTION III

CALENDAR (Continued)

| Month of..... | July AWJIX | August AWRAR | September AWVIJ | October AXAJA | November AXEVO | December AXJOL |
|---|---|---|---|---|---|---|
| 1 ..... | AWJOB | AWRBE | AWVOG | AXALI | AXEWD | AXJOR |
| 2 ..... | AWJUC | AWRIZ | AWVRU | AXAME | AXEYR | AXJUZ |
| 3 ..... | AWJYV | AWRJY | AWVUW | AXANS | AXFAY | AXJYU |
| 4 ..... | AWKAD | AWRKI | AWVYL | AXAOL | AXFEU | AXKAL |
| 5 ..... | AWKBU | AWRNO | AWWAJ | AXAPY | AXFHA | AXKER |
| 6 ..... | AWKCY | AWROD | AWWEX | AXARZ | AXFIL | AXKFO |
| 7 ..... | AWKER | AWRTU | AWWIV | AXASD | AXFLE | AXKGY |
| 8 ..... | AWKIH | AWRUF | AWWUH | AXATO | AXFOT | AXKIS |
| 9 ..... | AWKMO | AWRYW | AWWYB | AXAUK | AXFSI | AXKNE |
| 10 ..... | AWKOV | AWSAC | AWXAH | AXAWU | AXFUO | AXKOP |
| 11 ..... | AWKTI | AWSBI | AWXBO | AXAZB | AXGAU | AXKUN |
| 12 ..... | AWKUS | AWSCE | AWXCY | AXBAN | AXGEA | AXKYA |
| 13 ..... | AWKVY | AWSEZ | AWXDI | AXBET | AXGIE | AXKZU |
| 14 ..... | AWKWA | AWSFA | AWXEB | AXBLO | AXGOI | AXLAD |
| 15 ..... | AWKYX | AWSGO | AWXHE | AXBOE | AXGYO | AXLBU |
| 16 ..... | AWKZE | AWSHY | AWXIF | AXBRA | AXHAP | AXLEC |
| 17 ..... | AWMAN | AWSIG | AWXOZ | AXBUI | AXHEJ | AXLIH |
| 18 ..... | AWMET | AWSOH | AWXPA | AXBYS | AXHHI | AXLMO |
| 19 ..... | AWMIY | AWSUJ | AWXSU | AXCAE | AXHIW | AXLOV |
| 20 ..... | AWMLO | AWSYD | AWXUV | AXCEL | AXHOX | AXLTI |
| 21 ..... | AWMMU | AWTAL | AWXYN | AXCIU | AXHUD | AXLUS |
| 22 ..... | AWMOE | AWTER | AWYAK | AXCUA | AXHYG | AXLVY |
| 23 ..... | AWMRA | AWTFO | AWYBF | AXDAB | AXIAV | AXLWA |
| 24 ..... | AWMUI | AWTGY | AWYHT | AXDEN | AXICT | AXLYX |
| 25 ..... | AWMYS | AWTIS | AWYID | AXDIX | AXIDR | AXLZE |
| 26 ..... | AWOEL | AWTJI | AWYLA | AXDOJ | AXIEW | AXMAH |
| 27 ..... | AWOFZ | AWTNE | AWYOR | AXDUC | AXIGZ | AXMBO |
| 28 ..... | AWOHC | AWTOP | AWYRE | AXDWO | AXIHD | AXMCY |
| 29 ..... | AWOLT | AWTUN | AWYUZ | AXDXE | AXIJE | AXMDI |
| 30 ..... | AWOVN | AWTYA | AWZAS | AXDYV | AXIKU | AXMEB |
| 31 ..... | AWOZD | AWTZU | | AXDZI | | AXMHE |
| During the entire month of..... | AWPAM | AWUBN | AWZEK | AXEAT | AXILG | AXMIF |
| After the month of. | AWPED | AWUGP | AWZFY | AXEDO | AXIMK | AXMOZ |
| Before the month of | AWPIK | AWUHA | AWZGI | AXEEF | AXIOB | AXMPA |
| First half of..... | AWPJO | AWULE | AWZIR | AXEFC | AXIPH | AXMSU |
| Second half of..... | AWPLU | AWUMF | AWZMA | AXEGE | AXIRY | AXMUV |
| Beginning of..... | AWPME | AWUNR | AWZNU | AXEHL | AXISP | AXMYN |
| Middle of..... | AWPNY | AWUOT | AWZPO | AXELY | AXITS | AXNAX |
| End of..... | AWPOF | AWURS | AWZUM | AXEMN | AXIUX | AXNDA |
| First week of..... | AWPPI | AWUSI | AWZYP | AXEOM | AXIWI | AXNEM |
| Second week of..... | AWPTA | AWVAX | AXAAF | AXEPU | AXIXO | AXNFE |
| Third week of..... | AWPUR | AWVDA | AXADE | AXERI | AXIZA | AXNHO |
| Fourth week of..... | AWPYZ | AWVEM | AXAEG | AXESA | AXJAK | AXNIJ |
| First (day) of..... | AWQIR | AWVGY | AXAHR | AXETO | AXJEI | AXNOG |
| Last (day) of..... | AWQUD | AWVHO | AXAIT | AXEUG | AXJID | AXNRU |

FOR FABRICS SEE SECTION II FOR ILLUSTRATIONS SEE SECTION III

AXNUW CALF
AXNYL ...at the calf...

AXOAM CALL (See also Convoke, Cry, Demand, Denominate, Proclaim, See Summon, Visit)
AXOED CALLED
AXOFS CALLING
AXOGN ...call after...
AXOHV ...call another...
AXOIK ...call at...
AXOJO ...call before...
AXOKT ...call inside of...
AXOLU ...call only...
AXOME ...call upon...
AXONY ...call with...
AXOOF ...call within...
AXOPI ...call without...
AXORP ...called for...
AXOTA ...called upon...
AXOUR ...can call...
AXOVG ...can not call...
AXOWL Could.....call.....?
AXOYZ ...could call...
AXPAI ...could not call...
AXPEY Did.....call.....?
AXPIO ...do not call...
AXPOA ...expect.....to call...
AXPUE ...may call...
AXPYT ...may not call. ..
AXRAJ ...not called for...
AXREX ...postpone call (ing)...
AXRIV Should.....call.....?
AXROW ...should call...
AXRUH ...should not call...
AXRYB ...to be called for...
AXSAR ...until call (ing)...
AXSBE When is.....(to) call.....?
AXSIZ Who is (to) call.....?
AXSJY Why is.....calling.....?
AXSKI Will.....call.....?
AXSNO ...will call...
AXSOD ...will not call...

AXSTU CALM (See also Quiet)

AXSUF CALUMNIATE (See also Defamation, Slander)
AXSYW CALUMNIOUS
AXTIA CALUMNY

AXTOU CAME (See also Come)
AXTYI ...after (it) came...
AXUAG ...before (it) came...
AXUBA ...came above (the)...
AXUCI ...came after...
AXUDZ ...came another...
AXUEH ...came as...
AXUFT ...came before (the)...
AXUHU ...came below...
AXUIN ...came by...
AXUKE ...came during...
AXULP ...came for...
AXUMC ...came from...
AXUNX ...came in...
AXUOK ...came inside of...
AXURV ...came on...
AXUSO ...came only...
AXUTY ...came packed in...
AXUUB ...came through...
AXUVD ...came to...
AXUWS ...came when...
AXUYF ...came while...
AXUZR ...came with...
AXVAZ ...came within...
AXVEP ...came without (any)..
AXVIM ...I came...
AXVOS ...there came...
AXVUL ...they came...
AXVYJ ...unless it came...
AXVZO ...unless (it) came...
AXWAS ...until (it) came...
AXWEK ...we came...
AXWIR ...when (it, they) came...
AXWUM ...you came...

AXWYP CAMPAIGN
AXXCU ...campaign against...
AXXES ...campaign for...
AXXFI ...starting a campaign (of)...

AXXIP CAN (See also Able, Could, Possible)
AXXMY ...anyone can...
AXXNA ...as soon as.....can...
AXXON ...besides.....can...
AXXPE ...can.....after...
AXXRO ...can also...
AXXUT ...can.....always...
AXXYC ...can.....another...
AXYAW ...can.....before...
AXYBT ...can do...
AXYCH ...can.....from...
AXYDY Can I.....?
AXYEV ...can.....inside of...
AXYGS Can it (be).....?
AXYHN ...can never...
AXYIB ...can not (do)...
AXYKO ...can.....on...
AXYLF ...can only...
AXYMI Can they.....?
AXYNZ ...can.....through...
AXYOC Can we.....?
AXYRD ...can.....with...
AXYSE ...can.....within...
AXYTL ...can.....without...
AXYUP Can you.....?
AXYVU ...everybody can...
AXYZM ...few can...
AXZEO ...I can...
AXZOY ...if it can (be)...
AXZYE ...if it can not (be)...
AYACN ...nobody can...
AYAHP ...probably can...
AYALR ...probably can not...
AYANT ...they can...
AYAPM ...we can...
AYASZ When can it (be).....?
AYAYE Who can.....?
AYBAL Why can.....?
AYBER ...you can...

AYBFO CANAL

AYBGY .....

AYBIS CANCEL (See also Countermand, Nullify, Revoke)
AYBJI CANCELLATION
AYBNE CANCELLED
AYBOP Can.....cancel.....?
AYBUN ...can not cancel...
AYBYA ...cancel immediately...
AYBZU ...cancel only if...
AYCAT ...cancel the following...
AYCDO ...cancelled all...
AYCEF ...cancelled part...
AYCGE ...cancelled the following...
AYCLY ...could cancel...
AYCOM ...could not cancel...
AYCPU ...do not cancel...
AYCRI ...has not cancelled...
AYCSA ...must cancel...
AYCUG ...must not cancel...
AYCYR Shall.....cancel.....?
AYDAD When was.....cancelled.....?
AYDBU Who cancelled.....?
AYDEC Why.....cancel.....?
AYDIH Will.....cancel.....?
AYDMO ...will cancel...
AYDOV ...will not cancel...

AYDTI CANE (See also Walking Stick) (See Sketches Nos. 1771 to 1778.)

AYDUS ...cane made of...
AYDVY ...carrying cane...
AYDWA ...handle of cane...

AYDYX CANOPY SHAPED

AYDZE CANVASS (See also Examine, Seek, Solicit)
AYECZ CANVASSED
AYEML CANVASSER
AYEPT CANVASSING
AYETN ...as canvassers...
AYEYI ...canvass (ing) the territory of...
AYFAZ ...is thoroughly canvassed...
AYFBY ...no canvassers yet...
AYFCA ...send canvassers to...
AYFDU ...(territory of.....) must be canvassed...
AYFIM Who are the canvassers (for).....?

AYFNI CAP (See also Bonnet, Hat, Millinery) (See Sketches Nos. 1507 to 1523, also 1677 to 1679.)
AYFOS ...caps fashionable...
AYFTE ...caps forecasted for next. ..
AYFUL ...caps going out of style...
AYFYJ ...caps made of...
AYFZO ...caps trimmed with...
AYGAM ...caps worn with...
AYGED ...high caps...
AYGIK ...jockey caps...
AYGJO ...large caps...
AYGLU ...many caps worn...
AYGME ...military caps...
AYGNY ...police caps...
AYGOF ...Polish caps...
AYGPI ...round caps...
AYGTA ...small caps...

AYGUR CAPABILITY (See also Able, Competent, Efficient, Incapable, Qualified)
AYGYZ CAPABLE
AYILK CAPABLY
AYIMS ...capable to...
AYINL ...do not believe.....(is) (are) capable (to)...
AYIPD ...has great capability...
AYIRT Is.....capable (to).....?
AYISC ...must be capable (to)...
AYIZP ...not capable (to)...
AYJAH ...should be capable (to)...
AYJBO ...very capable...
AYJCY .....
AYJDI .....
AYJEB .....
AYJHE .....

AYJIF CAPACIOUS (See also Roomy, Wide)
AYJOZ CAPACITY

AYJUV CAPE (See also Cloak, Coat, Domino, Jacket, Wrap) (See Sketches Nos. 50 to 107, also 234 to 253.)
AYJYN ...capes fashionable...
AYKAP ...capes forecasted for next...
AYKCO ...capes going out of style...
AYKEJ ...capes in bright colors...
AYKGA ...capes in dark colors...
AYKHI ...capes made by...
AYKIW ...capes made of...
AYKOX ...capes trimmed with...
AYKUD ...capes with...
AYKVE ...long capes...
AYKYG ...many capes worn...

AYLAY ...military capes...
AYLEU ...plain capes...
AYLHA ...reversible capes...
AYLIL ...rich, elaborate capes...
AYLLE ...round capes...
AYLOT ...short capes...

AYLSI CAPITAL (See also Money, Stock)
AYLUO CAPITALIZE
AYMAR CAPITALIZED
AYMBE ...capital is about (in the neighborhood of)...
AYMJY ...capital is not...
AYMKI ...capital must...
AYMMT ...capital must not...
AYMNO ...capital needed is...
AYMTU ...capital of.....withdrawn...
AYMUF ...capital subscribed...
AYMYW ...capital tied up in...
AYNAK ...capital was...
AYNID ...capital was not...
AYNLA ...capital will (be)...
AYNOR ...capital will not (be)...
AYNRE ...decrease (ing) capital (to)...
AYNSY ...expect capital (to be)...
AYNUZ How much capital.....?
AYNYU ...in the capital...
AYOAS ...increase (ing) capital (to)...
AYOCD ...is capitalized at...
AYOEK ...little capital...
AYOFY ...much capital...
AYOGI ...paid up capital (is)...
AYOHZ ...sufficient capital...
AYOJT Was capital.....?
AYOKF What capital.....?
AYOLW Who is (did) furnish (ing) capital.....?
AYOMA Will capital.....?

AYONU .....

AYOPO .....

AYORL CAPRICIOUS (See also Fancy)

AYOSB CAR

AYOUM CARE (See also Anxiety, Caution, Charge, Concern, Custody, Mind, Regard, Thought)
AYOXN CARED
AYOYP CARING
AYOZC ...care (ing) for...
AYPAF ...did not care for...
AYPDE ...do (es) not care to...
AYPEG ...great care...
AYPIT ...in care of...
AYPJA ...must be taken care of...
AYPLI ...not care for...
AYPOL ...take (ing) care of...
AYPPY ...take (ing) care to...
AYPTO Who is taking care of.....?
AYPUK ...will not take care of...
AYPWU Will.....take care of.....?
AYPYH ...will take care of...
AYRCU ...with care...

AYRES CAREER

AYRFI CAREFUL (See also Attentive, Cautious, Discreet, Exact, Prudent, Thoughtful, Wary, Watchful)
AYRIP CAREFULLY
AYRLM ...after careful...
AYRMY ...be careful...
AYRNA ...carefully prepared...
AYRON ...more careful...
AYRPE ...must be careful (in, with)...
AYRRO ...must be.....carefully...
AYRUT ...very careful...

AYRYC ...was careful (ly)...
AYSAN ...was not careful (ly)...
AYSET ...will be careful (ly)...
AYSIY ...with careful...
AYSLO ...without careful...

AYSMU CARELESS (See also Heedless, Unconcerned)
AYSRA CARELESSLY
AYSYS CARELESSNESS
AYTAW ...carelessly handled...
AYTDY ...owing to careless (ness)..
AYTEV ...very careless (ly)...
AYTIB ...was (were) careless...
AYTKO ...was (were) not careless...
AYTMI Whose carelessness.....?

AYTOC CARGO (See also Freight, Load, Ship)
AYTSE ...after cargo...
AYTUP ...another cargo...
AYTVU ...before cargo...
AYTXA ...cargo expected...
AYTYK ...cargo in not...
AYUBI ...cargo must (be)...
AYUCE ...cargo must not (be).
AYUDN ...cargo not expected...
AYUFA ...cargo was...
AYUGO ...cargo was not...
AYUHY ...cargo will (be)...
AYUIG ...cargo will not (be)...
AYULS ...consign cargo to...
AYUTM ...entire cargo (of)...
AYUVT Is cargo.....?
AYUXU ...unless cargo...
AYVAJ Was cargo.....?
AYVEX Whose cargo is.....?
AYVIV Why is cargo.....?
AYVJU Will cargo.....?

AYVKA CARICATURE

AYVOW CARNIVAL
AYVUH ...after the carnival...
AYVVO ...during the carnival...
AYVWE ...expect good carnival season...
AYVXI ...expect poor carnival season...
AYVYB ...for the carnival...
AYWAX ...had good season during the carnival...
AYWEM ...had poor season during the carnival...

AYWHO CARRIAGE (See also Cartage, Coach, Freight)
AYWIJ ...carriage extra...
AYWOG ...carriage included (in)...
AYWRU ...carriage must (be)...
AYWUW ...carriage must not (be)...
AYWYL ...carriage on...
AYXAV ...carriage to...
AYXEW ...carriage to cost...
AYXIC ...carriage via...
AYXOB ...fashionable women taking up carriage rides...
AYXYM How much will carriage (of.....) cost?
AYZAG ...to be worn in carriages...
AYZEH Who will pay carriage.....?
AYZIN ...will pay carriage...
AYZOK ...will not pay carriage...

AYZUB .....

AYZYF .....

AZABO .....

AZACY .....

AZADI CARRIED (See also Bear, Convey, Effect, Execute, Handle, Lead, Bring, Transfer, Transport)
AZAEB CARRY
AZAFD CARRYING

AZAHE ...able to carry (it)...
AZAIF ...after carrying out...
AZAJK ...agreed to carry...
AZAKS ...before carrying out...
AZALJ ...can not carry (it)...
AZANP ...carried out according to...
AZAOZ ...carried out against all...
AZAPA ...carried out in face of...
AZARX ...carry (ing) it through...
AZASU ...could carry...
AZAUV ...could not carry...
AZAXL Did.....carry.....?
AZAYN ...did not carry...
AZAZT ...doubtful whether.....will carry..
AZBAT How long.....to carry.....?
AZBEF ...must carry...
AZBGE ...must not carry...
AZBLY ...unless it is carried through...
AZBOM Who will carry.....?
AZBUG Will.....carry.....?
AZBYR ...will carry (it)...
AZCAK ...will not carry...

AZCEI CARRIER (See also Express, Railroad, Ship)
AZCID ...common carrier...

AZCLA CARTAGE (See also Carriage)

AZCOR CARTE BLANCHE
AZCRE ...give (ing) carte blanche to...

AZCSY .....

AZCUZ .....

AZCYU CARTOON

AZDAZ CARTRIDGE
AZDCA CARTRIDGE BELT
AZDDU CARTRIDGE PLEAT (See Sketch No. 1995)

AZDEP CARVE (See also Cut)
AZDIM CARVED
AZDNI CARVING

AZDOS CASCADE (See Sketch No. 333.)
AZDTE CASCADE-LIKE
AZDUL ...cascade drapery...
AZDYJ ...cascade loops...
AZDZO ...in cascade effect...

AZEAX CASE (See also Box, Circumstance, Condition, Covering, Event, Example, Fact, Instance, Lawsuit, Occurrence, Receptacle, Sheath, Situation, Tare)
AZECS ...case coming up (for)...
AZEDA ...case did...
AZEEM ...case did not...
AZEFE ...case for...
AZEGH ...case is not...
AZEHO ...case must (be)...
AZEIJ ...case must not (be)...
AZEJN ...case not under...
AZEKD ...case shall (be) ..
AZEMB ...case shall not (be)...
AZENF ...case was...
AZEOG ...case was not...
AZERU ...case will (be)...
AZEST ...case will not (be)...
AZETR Did case.....?
AZEUW ...exceptional case...
AZEVI ...handling case...
AZEWY ...in a similar case...
AZEYL ...in an extreme case...

AZFAR ...in case (of)...
AZFIZ Is case.....?
AZFNO ...similar case...
AZFOD ...special case...
AZFUF ...this case...
AZFYW Was case.....?
AZGAY Who is handling case.....?
AZGEU Whose case is (it).....?
AZGHA Why is case.....?
AZGIL Will case (be).....?

AZGLE CASH (See also Coin, Currency, Money)
AZGOT CASHIER
AZGSI ...cash could (be)...
AZHAM ...cash could not (be)...
AZHED ...cash down...
AZHIK ...cash for...
AZHJO ...cash must (be)...
AZHOF ...cash must not (be)...
AZHUR ...cash on delivery (C.O.D.)...
AZHYZ ...cash payable (to, on)...
AZIAG ...cash payment...
AZIBA ...cash was...
AZICI ...cash was not...
AZIDZ ...cash will (be)...
AZIEH ...cash will not (be)...
AZIFT ...for cash...
AZIHU How much cash.....?
AZIIN Is cash.....?
AZIKE ...payable in cash...
AZILP Was cash.....?
AZINX Who.....cash.....?
AZIOK Why is cash.....?

AZIRV .....

AZITY .....

AZIVD .....

AZIWS CASING (See also Case)
(See Sketch No. 1993.)
AZIYF ...casing for ribbon...

AZJAO CASINO
AZJIA ...in the casino...
AZJUY ...stopping at the casino...

AZJYI CASQUE (See also Helmet)
AZKCU ...casque shaped...

AZKES CASSOCK
AZKFI ...made like a cassock...

AZKIP CAST (See also Actors, Mold, Throw)
AZKNA CASTING
AZKON ...cast away...
AZKPE ...cast costumed by...
AZKRO ...cast upon...
AZKUT ...casting (an) eye on...
AZKYC ...entire cast of the play was...

AZLAF CASTLE (See also Palace)

AZLDE CASUAL (See also Accidental, Occasional)
AZLEG CASUALLY
AZLIT ...in a casual way...
AZLJA ...mentioned casually...

AZLLI CATALOG (See also List)
AZLOL ...catalog did not...
AZLPY ...catalog must (be)...
AZLTO ...catalog must not (be)...
AZLWU ...catalog order...
AZLYH ...catalog ready for...

AZMAS ...catalog was...
AZMEK ...catalog was not...
AZMFY ...catalog will (be)...
AZMGI ...catalog will not (be)...
AZMIR Did.....catalog.....?
AZMMA ...get catalog from...
AZMNU ...in catalog No....
AZMPO ...include (d) in catalog...
AZMUM Is catalog.....?
AZMYP ...omit (ted) from catalog...
AZNAW ...order by catalog...
AZNDY ...prepare catalog...
AZNEV ...send catalog...
AZNIB Was catalog.....?
AZNKO When is catalog.....?
AZNMI Which catalog.....?
AZNOC Why is catalog.....?
AZNSE Will catalog (be).....?
AZNUP ...will issue new catalog on...
AZNVU ...would like to see catalogs (from)...

AZNXA CATCH (See also Caught, Seize)
AZOAJ CATCHING

AZOBS CATEGORICAL (See also Absolute, Class, Order, Positive)
AZOCK CATEGORY
AZODT ...categorical answer...
AZOEX ...in the same category...
AZOHM ...not the same category...

AZOIV CATER
AZOJU CATERED
AZOKA CATERING
AZOLD ...catering to cheap trade...
AZOMP ...catering to high class trade...
AZONG ...catering to medium class trade...
AZOOW What class of trade.....cater to.....?

AZOPF CATHEDRAL
AZORC CATHEDRAL WINDOW

AZOSN CAUGHT (See also Catch, Seize)
AZOTZ ...caught despite...
AZOUH ...caught unawares...
AZOVO ...caught up (with)...
AZOWE ...caught with...
AZOXI ...caught without (any)...
AZOYB ...(drapery) caught under...
AZOZY ...(drapery) caught up...

AZPAC CAUL (See also Hood)

AZPBI CAUSE (See also Affair, Author, Matter, Motive, Occasion, Origin, Reason, Source)
AZPCE CAUSED
AZPEZ CAUSING
AZPGO ...before causing (any)...
AZPHY ...cause for...
AZPIG ...cause known by...
AZPOH ...cause not known...
AZPUJ ...cause of...
AZPYD ...caused by...
AZQUI ...causing another...
AZRAD ...causing few...
AZREC ...causing great...
AZRIH ...causing little...
AZROV ...causing many...
AZRUS Did.....(it) cause any.....?
AZRYX ...good cause...
AZSAV ...no cause...
AZSEW ...ought not to cause...
AZSIC ...ought to cause...
AZSKU ...probable cause of...
AZSOB Was it caused by.....?
AZSUX ...was not caused by...
AZSWI ...was not the cause of...
AZTEO ...was the cause of...

AZTOY What is the cause (of, for).....?
AZTYE Who caused.....?
AZUAP ...will be cause of...
AZUCO ...will not be cause of...
AZUEJ will.....(it) cause any.....?
AZUGA ...without any cause...
AZUHI ...without causing (any)...

AZUIW CAUTION (See also Beware, Careful, Heed, Precaution, Prudent, Thoughtful, Warning, Wary, Watchful)
AZUKM CAUTIONED
AZULV CAUTIONING
AZUMZ CAUTIOUS
AZUNC CAUTIOUSLY
AZUOX CAUTIOUSNESS
AZUPS ...after cautioning...
AZUQU ...be cautious...
AZURB ...(be) very cautious...
AZUSH ...before cautioning...
AZUUD ...caution again...
AZUVE ...cautioned not to...
AZUWK ...could caution...
AZUXY Could.....be cautioned.....?
AZUYG ...could not caution...
AZVAE ...did not caution...
AZVEL ...must (be) caution (ed)...
AZVIU ...must not (be) caution (ed)...
AZVUA ...no caution...
AZWAU ...proceed (ing) cautiously...
AZWEA ...repeatedly cautioned...
AZWIE ...too little caution...
AZWOI ...too much caution...
AZXAI ...try (ing) to caution...
AZXIO ...use (ing) great caution...
AZXOA ...utmost caution...
AZXUE Was.....cautioned.....?
AZXYT ...was cautioned...
AZYAB ...was not cautioned...
AZYDS When was.....cautioned.....?
AZYEN Who was cautioned.....?
AZYFU Why was.....not cautioned.....?
AZYGT ...will caution...
AZYIX ...will not caution...
AZYLZ ...without caution (ing)...

AZYMD CAVALIER
AZYOJ CAVALRY

AZYRG CEASE (See also Discontinue, End, Incessant, Stop)
AZYSM CEASED
AZYTH CEASELESS
AZYUC CEASING
AZYVA ...asked to cease...
AZYWO ...can cease...
AZYXE ...can not cease...
AZYZI ...cease after...
AZZAE ...cease before...
AZZER ...cease for...
AZZFO ...cease on (the date of)...
AZZGY ...cease unless...
AZZIS ...cease until...
AZZJI ...cease with...
AZZNE ...demand (s) ceaseless...
AZZOP ...did not cease...
AZZUN ...do not cease...
AZZYA ...forced to cease (by)...
BAABL How did.....cease.....?
BAACT ...may cease...
BAADR ...may not cease...
BAAGZ ...must cease...
BAAHD ...must not cease...
BAAJE ...probably will cease...
BAAKU ...should cease...
BAALG ...should not cease...
BAAMK ...soon to cease...
BAAPH When did..... cease.....?
BAARY When will.....cease.....?
BAASP Why did.....cease.....?
BAATS Why did.....not cease.....?
BAAUX ...will cease...
BAAWI ...will not cease...
BAAXO ...without cease...

BAAYM CEDE (See also Yield)
BAAZA CEDED
BABEO CEDING
BABOY ...can cede...
BABYE ...can not cede...
BACAI ...cede (d) to...
BACEY ...ceding all...
BACGU ...ceding if...
BACIO ...could cede...
BACOA ...could not cede...
BACUE Did.....cede.....?
BACYT ...did not cede...
BADCU ...must cede...
BADES ...must not cede...
BADFI Will.....cede.....?
BADIP ...will cede...
BADMY ...will not cede...

BADNA CEINTURE (See Belts)

BADON CELEBRATE (See also Commemorate, Distinguish, Famous)
BADPE CELEBRATED
BADRO CELEBRATING
BADUT CELEBRATION
BADYC CELEBRITY

BAECH CELL
BAEDY CELLULAR
BAEGS ...cell-like...
BAEHN ...with cells...

BAEKO CENSOR
BAELF CENSORED
BAEMI CENSORING
BAENZ CENSORSHIP

BAEOC CENSURE (See also Blame, Condemn, Criticism, Disapprove)

BAERD CENSUS
BAESE .....

BAEUP CENT (See also Dime, Dollar, Money, Per Cent, Quarter) (Note: To indicate number of cents see numerals.)
BAEVU ...accept.....cents...
BAEXA ...cents per...
BAFAF ...demand.....cents...
BAFDE How many cents per.....?
BAFEG ...not a cent...
BAFIT ...offer.....cents...
BAFJA ...quote.....cents...
BAFLI Will (they, you) accept.....,cents.....?
BAFOL ...within.....cents...
BAFPY ...without a cent...

BAFUK CENTENARY (See also Anniversary)
BAFWU CENTENNIAL

BAFYH CENTER (See also Concentrate, Middle)
BAGAO CENTERING
BAGIA ...above the center...
BAGOU ...across the center...
BAGUY ...around the center...
BAGYI ...as a center...
BAHAX ...below the center...
BAHDA ...center for...
BAHFE ...center of the...
BAHHO ...center part...
BAHIJ ...centering around...
BAHOG ...exact center...
BAHRU ...from the center...
BAHST ...in the center...

BAHUW ...is (are) centering their efforts to...
BAHVI ...not the (a) center...
BAHWY ...through the center...
BAHYL Where is the center (for, of).....?
BAIAC ...will be the center (for, of)...

BAIBI CENTRAL (See also Center, Head, Middle)
BAICE CENTRALIZATION
BAIEZ CENTRALIZE
BAIFA CENTRALIZED
BAIGO CENTRALIZING

BAIHY CENTURY

BAILS CEREMONIAL (See also Etiquette)
BAINV CEREMONY
BAIPK ...costumes for the ceremony (of)...
BAIRF ...gowns for ceremonial occasions...

BAIVT CERTAIN (See also Assured, Convinced, Determined, Fixed, Positive, Some, Sure, Uncertain, Undeniable, Undoubted)
BAIXU CERTAINLY
BAJAS CERTAINTY
BAJEK ...absolutely certain...
BAJFY ...certain about...
BAJGI ...certain things...
BAJIR Is (it).....certain.....?
BAJMA ...must be certain before...
BAJNU ...must do certain...
BAJPO ...not certain...
BAJUM ...only in case it is certain...
BAJYP ...with certainty...
BAKAZ ...without certainty...

BAKBY CERTIFICATE (See also Declaration, Testify, Testimonial, Verify, Vouch, Witness)
BAKCA CERTIFIED
BAKDU CERTIFY
BAKEP CERTIFYING
BAKIM ...against certificate...
BAKNI ...certificate for...
BAKOS ...certificate of insurance...
BAKTE ...certificate of origin...
BAKUL ...certified by...
BAKYJ ...certified check...
BAKZO ...certifying the fact (that)...
BALAH ...consul's certificate...
BALBO ...date of certificate...
BALCY ...file (ing) certificate...
BALDI ...have (it).....certified...
BALEB ...must be certified...
BALHE ...not certified...
BALIF ...not necessarily certified...
BALOZ ...obtain certificate (of, for)...
BALPA ...should be certified...
BALSU ...unless (it).....is certified...
BALUV ...will be certified...

BALYN CHAIR
BALZT CHAIRMAN

BAMAJ .....

BAMBS .....

BAMCK CHAMBER (See also Association, Room, Society)
BAMDT ...chamber of commerce...
BAMEX ...chambre syndicale (de)...

BAMIV CHANCE (See also Accident, Contingency, Likelihood, Possibility, Risk, Unexpected, Venture)
BAMKA ...all chances...

BAMMP ...chances are...
BAMOW ...chances are against...
BAMPF ...chances are in favor of...
BAMTZ ...chances are not...
BAMUH ...chances may...
BAMVO ...do not take any charces (in)..
BAMWE ...few chances...
BAMXI ...good chance (to)...
BAMYB ...if there is a chance...
BAMZY Is there any chance (to).....?
BANAD ...no chance (to, of)...
BAMBU ...not leaving anything to chance...
BANEC ...take (ing) chances...

BANGL CHANGE (See also Alter, Chameleon, Coin, Constant, Conversion, Convert, Exchange, Modify, Money, Pass, Shift, Variation)
BANIH CHANGEABLE
BANMO CHANGED
BANOV CHANGELESS
BANSK CHANGING
BANTI ...after changing...
BANUS ...another change...
BANVY ...before changing...
BANWA ...change (d) for...
BANXT ...change (d) in...
BANYX ...change only if...
BANZE ...change (d) to...
BAPAU ...change (s) to take place..
BAPEA ...changes are improbable...
BAPIE ...changes are probable...
BAPOI ...could (be) change (d)...
BAPYO ...could not (be) change (d)...
BAQUZ ...do (es) not want (any) changes...
BARAB ...few changes...
BARDS How are changes to (be).....?
BAREN ...important changes...
BARFU ...impossible to change...
BARGT ...insists on changing...
BARIX ...many changes...
BARKY ...may (be) changed (d)...
BARLZ ...minor changes...
BAROJ ...must (be) change (d)...
BARTH ...must not (be) change (d)...
BARUC ...no change...
BARVA ...not changed...
BARWO ...not notified of changes...
BARXE ...notify of any changes...
BARYV ...notwithstanding of changes...
BARZI ...owing to changes...
BATAE ...such changes as...
BATEL ...try (ing) to change...
BATIU ...wants changes...
BATUA ...was changed...
BAUAT Were changes.....?
BAUDO What change (s).....?
BAUEF When will change go into effect.....?
BAUGE Who wants (to) change.....?
BAUHL Why change.....?
BAULY ...will (be) change (d)...
BAUMN ...will not (be) change (d)...
BAUNB ...willing to change...
BAUOM ...with changes...
BAUPU ...without (any) changes...

BAURI CHAOS (See also Confused)
BAUSA CHAOTIC

BAUYR CHAPERON (See also Hats)

BAVAR CHAPLET (See also Garland, Wreath)

BAVBE CHARACTER (See also Earmark, Feature Indicate, Mark, Reputation, Standing)
BAVIZ CHARACTERISTIC
BAVJY CHARACTERISTICALLY
BAVKI CHARACTERIZATION
BAVNO CHARACTERIZE
BAVOD CHARACTERIZED
BAVTU CHARACTERIZING

BAVUF CHARGE (See also Accusation, Attack, Care, Cost, Impose, Liable, Overcharge, Price, Surcharge, Toll)
BAWAN CHARGEABLE
BAWET CHARGED
BAWIL CHARGING
BAWLO ...all charges...
BAWMU Are charges.....?
BAWOE ...charge (d) for...
BAWRA ...charge is not...
BAWYS ...charge (d) less (than)...
BAXAL ...charge (s) more (than)...
BAXER ...charge (d) to...
BAXFO ... charged separately...
BAXGY ...charged with...
BAXIS ...charges against...
BAXJI ...charges (are) heavy...
BAXNE ...charges (are) light...
BAXOP ...charges excessive...
BAXUN ...charges must...
BAXYA ...charges must not...
BAXZU ...charges reasonable...
BAYAY ...charges will (be)...
BAYEU ...charges will not (be)...
BAYHA ...extra charges (for)...
BAYIL ...free of charge...
BAYLE ...grave charges...
BAYMF How are charges.....?
BAYOT ...in charge of...
BAYRS ...no charge (s)...
BAYSI ...nominal charges...
BAYUO What are charges for.....?
BAZAM Why are charges.....?
BAZED ...without (any) charge (s)...

BAZIK CHARITABLE
BAZJO CHARITY
BAZKT CHARITY BAZAR

BAZLU CHARM (See also Attract, Delight, Fascinate)
BAZME CHARMED
BAZNY CHARMING

BAZOF CHARTER
BAZPI CHARTERED
BAZTA CHARTERING
BAZUR ...charter of...
BAZYZ ...file (d) charter for...

BEABE .....

BEAFP .....

BEAHS .....

BEAIZ CHASED
BEAJY CHASING
BEAKI ...with chased designs of...

BEAMT CHASTE (See also Modest, Pure)

BEANO CHASUBLE
BEAOD ...like a chasuble...

BEATU CHATEAU (See also Residence)

BEAUF CHATELAINE
BEBAJ ...chatelaine made of...
BEBBS ...held by a chatelaine...
BEBDT ...trimmed with chatelaine...

BEBEX CHEAP (See also Bargain, Dear, Inferior, Low, Price)
BEBIV CHEAPEN
BEBJU CHEAPENED
BEBKA CHEAPENING
BEBOW CHEAPER
BEBTZ CHEAPLY
BEBUH CHEAPNESS
BEBVO ...bought cheaply at (for)
BEBWE ...cheapened by...
BEBXI ...cheaper by...
BEBYB ...cheaper than...
BEBZY ...cheapness essential...
BECAO ...could be cheaper, provided...
BECIA How much cheaper.....?
BECOU ...if it is cheaper than...
BECUY ...is (are) cheap at...
BECYI ...must be cheaper (than)...
BEDAV ...not cheap (at)...
BEDEW ...provided it is cheap...
BEDIC ...very cheap...
BEDJE ...was cheaper...
BEDKU Why is (are).....cheaper.....?
BEDOB ...will be cheaper...
BEDRY ...will not be cheaper...

BEDSP CHEAT (See also Deceive, Defraud, Delude)

BEDTS CHECK (See also Curb, Draft, Prevent, Restrain, Square)
BEDUX CHECKED
BEDWI CHECKING
BEDXO ...alternate checks of...
BEDYM Amount written out in check is correct...
BEDZA ...applique checks (of)...
BEEAC ...bias checks...
BEEBI ...broken checks...
BEECE ...certified check...
BEEFA ...check could (be)...
BEEHY ...check could not (be)...
BEEIG ...check drawn for...
BEELS ...check for...
BEEMX ...check is no good...
BEEOH ...check is not...
BEERF ...check must (be)...
BEEUJ ...check must not (be)...
BEEXU ...check received (from, for)...
BEFAB ...check returned...
BEFEN ...check should (be)...
BEFFU ...check should not (be)...
BEFIX ...check was...
BEFKY ...check (was) late...
BEFOJ ...check was not...
BEFTH ...check was not signed...
BEFUC ...check will (be)...
BEFVA ...check will not (be)...
BEFWO ...checkerboard effect...
BEFXE ...checks with...
BEFYV ...club checks...
BEFZI ...colored checks...
BEGAP ...do not send check...
BEGCO ...embroidered checks...
BEGEJ ...fancy checks...
BEGGA ...few checks are being worn...
BEGHI Figures and amount written in check differ...
BEGIW Figures in check are correct...
BEGOX ...graduated checks...
BEGQU ...harlequin checks...
BEGUD ...large checks...
BEGXY ...many checks are being worn...
BEGYG ...many checks forecasted for next...
BEHEO ...many checks used by...
BEHNT ...payment on check stopped...
BEHOY ...pin checks...
BEHYE ...plaid checks...
BEIAS ...self checks...
BEIEK ...send (ing) check...
BEIFY ...shepherd checks...
BEIGI ...small checks...
BEIIR ...trimmed with checks...
BEIJT Was check.....?
BEIMA ...was checked...
BEINU When was check.....?
BEIPO Who.....check.....?
BEIRL Why is (was) check.....?
BEIUM Will check.....?

BEIYP CHEEK
BEJAM ...at the cheeks...
BEJED ...covering cheeks...
BEJIK ...down to the cheeks...
BEJJO ...up to the cheeks...

BEJKT CHEMICALS (See also Acid)

BEJLU CHEMISE (See also Lingerie, Nightgown) (See Sketches Nos. 1110 to 1123.)
BEJME ...back of chemise...
BEJNY ...bodice of chemise...
BEJOF ...bottom of chemise...
BEJPI ...chemise buttoned...
BEJTA ...chemise made of...
BEJUR ...chemise slit at the side...
BEJYZ ...chemise trimmed with...
BEKAG ...chemise with shoulder straps..
BEKCI ...chemise with sleeves...
BEKEH ...Empire waist chemise...
BEKHU ...envelope chemise...
BEKIN ...front of chemise. ..
BEKKE ...long chemise...
BEKOK ...long waisted chemise...
BEKSO ...natural waist chemise...
BEKTY ...short chemise...
BEKUB ...skirt of chemise...
BEKYF ...straight chemise...
BELAN ...top of chemise...
BELET ...yoke of chemise...

BELLO CHEVRON
BELMU ...chevron shaped...
BELOE ...trimmed with chevrons...

BELPZ CHIC (See also Fashionable, Stylish)

BELUI CHIEF (See also First, General, Great, Head, Principal)
BELYS CHIEFLY
BEMAY ...is chief of...
BEMEU ...new chief for...

BEMHA CHIGNON (See also Coiffure)

BEMIL CHILD (See also Baby, Infant, Juvenile) (See Sketches Nos. 1317 to 1394, also 1672 to 1685.)
BEMLE CHILDREN
BEMMF ...bodice of children's dresses...
BEMOT ...children's bonnets made of...
BEMSI ...children's bonnets trimmed with...
BEMUO ...children's coats belted...
BENAI ...children's coats buttoned (in)...
BENEY ...children's coats for next season...
BENGU ...children's coats high waisted...
BENIO ...children's coats long waisted...
BENND ...children's coats made fitted...
BENOA ...children's coats made long...
BENUE ...children's coats made medium length...
BENYT ...children's coats made of...
BEOAL ...children's coats made short...
BEOER ...children's coats made straight...
BEOFO ...children's coats made with...
BEOGY ...children's coats natural waisted...
BEOIS ...children's coats tailored...
BEOJI ...children's coats trimmed with...
BEOKZ ...children's dresses belted (with)...
BEOMG ...children's dresses draped (at the)...
BEONE ...children's dresses for next season...
BEOOP ...children's dresses high waisted...
BEORU ...children's dresses long waisted...
BEOUN ...children's dresses made fitted...
BEOVK ...children's dresses made long...
BEOYA ...children's dresses made medium long...
BEOZU ...children's dresses made of...
BERAK ...children's dresses made short...
BEREI ...children's dresses made straight...
BERID ...children's dresses natural waisted...
BERLA ...children's dresses trimmed with...
BEROR ...children's hats made of...
BERRE ...children's hats to match...
BERSY ...collars of children's coats...
BERUZ ...collars of children's dresses...
BERYU ...following lot numbers of children's bonnets wanted...
BESAE ...following lot numbers of children's bonnets will be sent...
BESEL ...following lot numbers of children's coats wanted...
BESIU ...following lot numbers of children's coats will be sent...
BESUA ...following lot numbers of children's dresses are wanted...
BETAX ...following lot numbers of children's dresses will be sent...
BETDA ...following sizes of children's coats wanted...
BETEM ...following sizes of children's coats will be sent...
BETFE ...following sizes of children's dresses wanted...
BETHO ...following sizes of children's dresses will be sent...
BETIJ ...offer following quantities of children's bonnets...
BETOG ...offer following quantities of children's coats...
BETRU ...offer following quantities of children's dresses...
BETUW ...pockets of children's coats...
BETVI ...pockets of children's dresses...
BETYL ...skirt of children's coats...
BETZK ...skirt of children's dresses...
BEUCU ...sleeves of children's coats...
BEUES ...sleeves of children's dresses...
BEUFI What lot numbers of children's bonnets.....?
BEUIP What lot numbers of children's coats.....?
BEULM What lot numbers of children's dresses.....?
BEUMY What sizes of children's coats.....?
BEUPE What sizes of children's dresses.....?
BEURO ...yoke of children's coats...

BEUYC CHIN
BEVAT ...chin strap...
BEVDO ...covering chin...
BEVEF ...reaching up to chin...

BEVGE CHINTZ (See also Cretonne, Printed)

BEVLY CHOICE (See also Choose, Exquisite, Option, Precious, Preference, Rare, Select)
BEVOM ...choice grades...
BEVPU Has.....any choice.....?
BEVRI Have you any choice.....?
BEVSA ...no choice...
BEVUG Whose choice.....?
BEVYR .....
BEWAZ .....
BEWBY .....

BEWCA CHOOSE (See also Choice, Chosen, Decide, Elect, Prefer, Select, Vote)
BEWDU CHOOSING

BEWEP CHOSE (See also Choose)
BEWIM CHOSEN

BEWNI CHRISTMAS
BEWOS ...after Christmas...
BEWTE ...before Christmas...
BEWUL ...Christmas trade...

BEWYJ ...for Christmas...
BEWZO .....

BEXAW CIRCLE (See also Ring, Round, Spread)
BEXDY CIRCULAR
BEXEV CIRCULATE
BEXIB CIRCULATED
BEXKO CIRCULATING
BEXMI CIRCULATION
BEXOC ...actual circulation figures...
BEXSE ...can not give circulation figures...
BEXUP ...circular has.....pages...
BEXVU ...circulars are expected to be ready by...
BEXXA ...circulars are not...
BEXYK ...circulars must (be)...
BEYAU ...circulars printed...
BEYIE ...circulars will (be)...
BEYLK ...circulated among (the)...
BEYMS ...circulation amounts to...
BEYNL ...circulation and value greatly overrated...
BEYOI ...circulation figures include...
BEYRT ...copies of circulars...
BEZBU ...do not exaggerate circulation figures...
BEZEC ...give party circulation data as he has right to know...
BEZIH ...illustrated and quoted in circular...
BEZMO ...in a circle...
BEZOV ...it is doubtful whether circulation is...
BEZTI ...large circle (s)...
BEZUS ...paid up circulation...
BEZVY ...publication has not the circulation that it claims...
BEZWA See.....page of circular...
BEZYX ...send.....circulars...
BEZZE ...small circle (s)...
BHAAW ...wants to know exact circulation..
BHADY What is circulation of.....?
BHAEV When will circular.....?
BHAGS Why are circulars.....?
BHAHN ...within a circle...

BHAIB CIRCUMSTANCE (See also Case, Event, Fact, Incident, Minute, Occurrence, Prove)
BHAKO CIRCUMSTANTIAL
BHALF CIRCUMSTANTIATE
BHAMI CIRCUMSTANTIATED
BHANS CIRCUMSTANTIATING
BHAOC ...because of circumstances which have lately developed...
BHARD ...decide (ing) according to circumstances...
BHASE ...owing to adverse circumstances...
BHAUP ...owing to favorable circumstances...
BHAVU ...to be guided by circumstances...
BHAXA ...under all circumstances...
BHAYK ...under no circumstances...
BHEAG ...under the prevailing circumstances...
BHEBA .....
BHECI .....
BHEFT .....
BHEHU .....

BHEIN CITE (See also Quote)

BHEKE CITY (See also Town)
Following Code words may be used to designate names of cities ad lib:
BHELP .....
BHEMC .....
BHENX .....
BHEOK .....
BHERV .....

BHESO .....
BHETY .....
BHEUB .....
BHEWS .....
BHEYF .....
BHIAF .....
BHIDE .....
BHIEG .....
BHIJA .....
BHILI .....
BHINS .....
BHIOL .....
BHIPY .....
BHIRZ .....
BHITO .....

BHIUK CIVIC
BHIWU CIVIL
BHOAZ CIVILIAN
BHOBY .....
BHOCA .....

BHODU CLAD (See also Clothe, Dress)

BHOEP CLAIM (See also Demand, Require, Right)
BHOIM CLAIMANT
BHOLX CLAIMED
BHONI CLAIMING
BHOOS ...admit claim (of, for)...
BHOTE ...amount of claim...
BHOUL ...another claim...
BHOZO ...any claim...
BHUAM ...basing claim (s) on...
BHUED ...can claim...
BHUFS ...can not claim...
BHUJO ...can not recognize claim (for, of)...
BHULU ...claim can (be)...
BHUME ...claim can not (be)...
BHUNY ...claim could (be)...
BHUOF ...claim could not (be)...
BHUPI ...claim is not...
BHURP ...claim must (be)...
BHUTA ...claim must not (be)...
BHUYZ ...claim should (be)...
BHYAV ...claim should not (be)...
BHYIC ...claim was...
BHYJE ...claim was not...
BHYKU ...claim will (be)...
BHYLG ...claim will not (be)...
BHYMK ...could claim...
BHYOB ...could not claim...
BHYPH ...enforce claim...
BHYRY ...few claims...
BHYSP ...file claim...
BHYTS ...give up claim...
BHYUX How much will they (you) settle claim for.....?
BHYWI How was claim.....?
BHYXO ...I claim...
BHYZA Is (are) claim (s).....?
BIAAT ...large claims...
BIABP ...many claims...
BIADO ...must claim...
BIAEF ...must not claim...
BIAFC ...no ground for claim...
BIAGE ...recognize claim (of, for)...
BIAHL ...settle claim...
BIALY ...settle claims...
BIAMN ...should claim...

BIANB ...should not claim...
BIAOM ...small claims...
BIAPU ...they claim...
BIARI Was claim.....?
BIASA ...we claim...
BIAUG What is...(for) claim..
BIAVS When was it claimed.. .
BIAWD Who claims.....?
BIAYR Why was claim.....?
BIBAY ...will claim...
BIBEU Will claim (be).....?
BIBHA ...will not claim...
BIBIL ...you claim...

BIBOT CLASH (See also Conflict, Opposition)
BIBSI ...clash of interests...

BIBUO CLASP (See also Buckle, Fasten, Hook)

BICAU CLASS (See also Arrange, Category, Grade, Order, Rank, Sort)
BICEA CLASSED
BICIE ...A1 class...
BICOI ...all classes...
BICYO ...another class...
BIDAS ...high class...
BIDEK ...inferior class...
BIDFY ...low class...
BIDIR ...medium class...
BIDMA ...same class...
BIDNU ...second class...
BIDPO ...superior class...
BIDUM Which class.....?

BIDYP .....

BIEAV .....

BIECT CLASSIC (See also Refined)
BIEEW CLASSICAL
BIEHD ...classic designs...
BIEJE ...in classic style...

BIEKU CLASSIFICATION (See also Arrange, Grade)
BIELG CLASSIFIED
BIEMK CLASSIFY
BIEOB CLASSIFYING

BIEPH .....

BIERY .....

BIESP CLAUSE (See also Article, Stipulation, Will)
BIETS ...accept clause (of)...
BIEUX ...another clause...
BIEWI ...clause could (be)...
BIEXO ...clause could not (be)...
BIEYM ...clause is not...
BIEZA ...clause must (be)...
BIFAP ...clause must not (be)...
BIFCO ...clause should (be)...
BIFEJ ...clause should not (be)...
BIFGA ...clause was...
BIFHI ...clause was not...
BIFIW ...clause will (be)...
BIFOX ...clause will not (be)...
BIFSH How is clause.....?
BIFUD ...in case clause is...
BIFVE ...insert clause to read...
BIFXY Is clause.....?
BIFYG ...principal clause...
BIGAH ...reject clause (of)...
BIGBO ...strike out clause...
BIGCY Was clause.....?
BIGDI What (are).....clause (s).....?
BIGEB Which clause.....?
BIGHE Will clause (be).....?

BIGIF .....

BIGOZ .....

BIGPA CLAWS

BIGSU CLEAN (See also [illegible])
BIGUV CLEANED
BIGYN CLEANING

BIGZT CLEAR (See also Apparent, Bright, Definite, Distinct, Exact, Free, Pure)
BIHAJ CLEARANCE
BIHBS CLEARED
BIHDT CLEARER
BIHEX CLEARING
BIHIV CLEARLY
BIHJU CLEARNESS
BIHKA ...cleared of...
BIHLD ...clear up all doubts regarding...
BIHMP Is.....clear?
BIHNG ...it meant clearly (that)...
BIHOW ...more clearness necessary...
BIHPF ...not quite clear (whether)...

BIHRC CLERICAL
BIHSN ...in clerical style...

BIHTZ CLEVER (See also Able)
BIHUH CLEVERLY
BIHVO CLEVERNESS
BIHWE ...clever styles...
BIHXI ...very clever...

BIHYB CLIENT (See also Customer)

BIHZY .....

BIJAZ CLIMATE (See also Cold, Cool, Warm Weather)
BIJBY CLIMATIC
BIJCA ...for the cold climates...
BIJDU ...for the warm climates...

BIJEP .....

BIJIM CLIMAX (See also Culmination)
BIJNI ...reached the climax...
BIJOS ...was the climax...

BIJTE CLING (See also Clung)
BIJUL CLINGING
BIJYJ ...clinging around the...
BIJZO ...clinging drapery...
BIKAC ...closely clinging...
BIKBI ...of a clinging nature...
BIKCE ...without clinging too much...

BIKEZ CLIP (See also Cut, Newspaper)
BIKFA CLIPPED
BIKGO CLIPPING
BIKHY ...clipped from...
BIKIG ...clipping relates to...
BIKOH ...season's (wool) clip expected to be...
BIKUJ ...season's (wool) clip is...
BIKYD ...send (ing) clipping (s) from newspaper (s)...

BILAO CLOAK (See also Cape, Coat, Jacket, Mantle, Wrap)
(See Sketches Nos. 50 to 107, also 127 to 233, also 1317 to 1345.)

BILIA ...armholes of cloaks...
BILOU ...bodice part of cloaks...
BILPT ...cloaks belted...
BILSF ...cloaks fastened at the...
BILTN ...cloaks fastened with...
BILUY ...cloaks featured by.....are...
BILYI ...cloaks for next season will be...
BIMAB ...cloaks in bright colors...
BIMDS ...cloaks in dark colors...
BIMEN ...cloaks made of...
BIMFU ...cloaks made with...
BIMIX ...cloaks trimmed with...
BIMKY ...collars of cloaks...
BIMMD ...cuffs of cloaks...
BIMOJ ...evening cloaks...
BIMTH ...fancy cloaks...
BIMUC ...flaring cloaks...
BIMVA ...hem of cloaks...
BIMWO ...high waisted cloaks...
BIMXE ...length of cloak averages...
BIMYV ...long cloaks...
BIMZI ...low waisted cloaks...
BINAN ...medium long cloaks...
BINET ...natural waisted cloaks...
BINIY ...pockets of cloaks...
BINLO ...short cloaks...
BINMU ...skirt part of cloaks...
BINOE ...sleeves of cloaks...
BINPZ ...sports cloaks...
BINRA ...straight cloaks...
BINUI ...street cloaks...
BINYS ...very wide cloaks...
BIOAD ...wide cloaks...
BIOBU ...yoke of cloaks...

BIOEC CLOCK (See also Hosiery, Sock, Time) (See Sketch No. 1181.)

BIOFM ...at.....o'clock...
BIOGL At what o'clock.....?
BIOHG ...clocks in.....color...
BIOLB ...fancy clocks...
BIOMO ...plain clocks...

BIONJ CLOG (See also Shoe)

BIOOV CLOSE (See also Abolish, Adjacent, Approximately, Complete, Conclude, Dense, End, Final, Finish, Intimate, Near, Open, Shut, Terminate, Tight)
BIOPN CLOSED
BIOSK CLOSELY
BIOTI CLOSING
BIOUS ...after closing...
BIOVY ...before closing...
BIOWA ...can close...
BIOXT ...can not close...
BIOYX ...close deal...
BIOZE ...close out...
BIPAR ...close to...
BIPEI ...closed for the holidays...
BIPHT ...closely guarded...
BIPID ...closing time...
BIPLA ...could close...
BIPOR ...could not close...
BIPRE ...did not close...
BIPSY ...do not close (unless)...
BIPUZ ...expect to close...
BIPYU ...had to close out...
BIQUA ...have to close out (unless)...
BIRAX How close.....?
BIRBZ ...if closed...
BIRCS ...if not closed...
BIRDA Is.....(it) closed.....?
BIREM ...is not closed...
BIRFE ...must close...
BIRGH ...must not close...
BIRHO ...unless closed...
BIRIJ Was.....(it) closed.....?
BIRKD ...was closed...
BIRLC ...was not closed...
BIRMB When will.....(be) closed.....?
BIRNF Will.....(be) closed.....?
BIROG ...will close...
BIRRU ...will not close...
BIRST ...without closing...

BIRUW CLOTHE (See also Clad, Dressed)
BIRVI CLOTHED

BIRWY CLOTHES (See also Dress, Garment)
BIRYL CLOTHING
BIRZK ...clothes are more elaborate...
BISAL ...clothes are much simpler...
BISER ...clothes are very...
BISFO ...clothes for afternoon wear...
BISGY ...clothes for evening wear...
BISIS ...clothes for next season...
BISJI ...clothes for street wear...
BISNE ...clothes for (the)...
BISOP ...clothes made by...
BISUN ...clothes made of...
BISYA ...clothes sent...
BISZU ...clothes trimmed with...
BITAI ...clothes will be ready (by)...
BITEY ...draped clothes...
BITGU ...elaborate clothes...
BITIO ...general tendency in clothes...
BITOA How are clothes (for).....?
BITUE ...sports clothes...
BITYT ...tailored clothes...
BIUAF Who makes.....clothes.....?

BIUDE CLUB

BIUEG .....

BIUHR .....

BIUIT .....

BIUJA .....

BIULI CLUNG (See also Cling)

BIUNS CLUSTER (See also Bunch)
BIUOL ...with clusters of...

BIUPY COACH (See also Carriage)

BIURZ COALITION (See also Alliance, League)

BIUTO COARSE (See also Rough)
BIUWU COARSELY
BIUZB COARSENESS

BIVCU COAST (See also Sea-shore)
BIVES COASTWISE
BIVIP ...along the coast...
BIVMY ...many visiting the coast of...

BIVNA .....

BIVON COAT (See also Apparel, Cape, Cloak, Doublet, Jacket, Mantle, Poncho, Sacque, Ulster, Wrap)

BIVPE COBWEB

BIVRO COCKADE (See also Bows, Rosette) (See sketch No. 2156)
BIVUT ...cockades featured by...
BIVYC ...cockades made of...
BIWAG ...cockades placed at the...
BIWBA ...large cockades...
BIWCI ...many cockades...
BIWEH ...small cockades...
BIWHU ...trimmed with cockades...

BIWIN COCKLE (See also Shell)

BIWKE CODE
BIWOK ...code message not clear, repeat in plain language...
BIWSO ...do not use.....code...
BIWTY ...use Fairchild's Women's Wear code...
BIWUB What code are you using.....?
BIWYF .....
BIXOY .....

BIXYE COIFFURE (See also Chignon, Curl, Hair, Hairdress, Lock)
BIYAM ...cardinal coiffure...
BIYED ...coiffure with earrings to match...
BIYFS ...coiffure with feathers...
BIYIK ...coiffure with Grecian band...
BIYJO ...coiffure with Juliette cap of beads and lace...
BIYKT ...coiffure with leaves and flowers...
BIYLU ...coiffure with metal...
BIYME ...coiffure with ribbons...
BIYNY ...coiffure with tiara effect...
BIYOF ...coronet coiffure...
BIYPI ...Oriental coiffure...
BIYRP ...Pompadour coiffure...
BIYTA ...Spanish coiffure...

BIYUR COIL (See also Curl, Spiral)
BIZAR COILED

BIZBE COIN (See also Cash, Change, Currency, Dot, Money)
BIZIZ ...coin shape...

BIZJY COINCIDE (See also Agree, Correspond, Occurrence)
BIZKI COINCIDENCE
BIZOD COINCIDENT
BIZTU COINCIDENTLY

BIZUF COLD (See also Cool, Weather)
BIZYW COLDLY
BLAAB ...coldly received...
BLADS ...on account of the cold...

BLAEN COLLABORATE
BLAFU COLLABORATOR

BLAGT COLLAPSE (See also Falls)
BLAHF COLLAPSED
BLAIX COLLAPSIBLE
BLAKY COLLAPSING

BLALZ COLLAR (See sketches Nos. 648 to 811)
BLAMD ...adjustable collar...
BLANK ...Buster Brown collar...
BLAOJ ...cape collar...
BLAPL ...chin collars...
BLARG ...closed collars...
BLASM ...coat collar...
BLATH ...collars fastened at the...
BLAUC ...collars for next season...
BLAVA ...collars higher at the...
BLAWO ...collars made in the style of...
BLAXE ...collars made of...
BLAYV ...collars made with...
BLAZI ...collars to match...
BLEAP ...collars trimmed with...
BLECO ...crushed collars...
BLEDL ...draped collars...
BLEEJ ...Eton collar...
BLEGA ...fancy collars...
BLEHI ...flaring collars...
BLEIW ...flat collar...
BLEKM ...high collars...
BLELV ...hood collar...
BLEMZ ...Lord Fauntleroy collar...
BLENC ...low collars...
BLEPS ...mannish collar...
BLEQU ...Medici collars...
BLESH ...military collar...
BLEUD ...monk's collar...
BLEVE ...open collars...
BLEWK ...Quaker collar...
BLEXY ...reversible collar...
BLEYG ...rolling collar...
BLEZN ...round collars...
BLIAJ ...sailor collars...
BLIBS ...shawl collars...
BLICK ...soft collars...
BLIDT ...square collars...
BLIEX ...starched collars...
BLIHM ...stiff collars...
BLIJU ...straight collars...
BLIKA ...tailored collars...
BLILD ...turned down collars...
BLIMP ...Tuxedo collars...
BLING ...wing shaped collars...
BLIOW ...without any collar...

BLIPF COLLATERAL
BLIRC ...collateral can (be)...
BLISN ...collateral can not (be)...
BLITZ ...collateral is not...
BLIUH ...collateral must (be)...
BLIVO ...collateral must not (be)...
BLIWE ...collateral of...
BLIXI ...collateral was...
BLIYB ...collateral was not...
BLIZY ...collateral will (be)...
BLOAX ...collateral will not (be)...
BLOBZ How much collateral.....?
BLOCS ...offer as collateral...
BLODA ...require collateral...
BLOEM What collateral.....?

BLOFE COLLECT (See also Accumulate, Amass, Assemble, Compile, Firm, Gather)
BLOGH COLLECTED
BLOHO COLLECTING
BLOIJ COLLECTION
BLOJN COLLECTIVE
BLOLC COLLECTIVELY
BLOMB ...after collecting...
BLONF ...before collecting...
BLOOG ...can not collect...
BLORU ...collect all...
BLOST ...collect at maturity...
BLOTR ...collect immediately...
BLOUW ...collect only...
BLOVI ...collections are...
BLOWY ...collections are not...
BLOYL ...collections by the following houses...
BLUAH ...collections for mid-season...
BLUBO ...collections for next season...
BLUCY ...collections will be shown...
BLUDI ...could (be) collect(ed)...
BLUER ...could not (be) collect(ed)...
BLUHE Did.....collect.....?
BLUIF ...difficult to collect...
BLUKS ...large collections...
BLULJ ...must (be) collect(ed)...
BLUOZ ...must not (be) collect(ed)...
BLUPA ...preparing collections...
BLURX ...slow collectively...
BLUSU ...small collections...
BLUUV ...unless (it is) collected...
BLUYN ...until (it is) collected...
BLUZT Was.....(it) collected.....?
BLYAD ...was collected...
BLYBU ...was not collected...
BLYCF What are dates of showing collections.....?
BLYEC When could it be collected.....?
BLYIH Who attended collections.....?
BLYLB Who will collect.....?
BLYMO Who will show collections.....?
BLYNJ ...will (be) collect(ed)...

BLYOV ...will not (be) collect(ed)...
BLYSK ...without collecting...

BLYTI .....

BLYUS .....

BLYVY .....

BLYWA COLLISION (See also Accident, Conflict)

BLYZE COLONIAL
BNAAL ...in Colonial style...

BNAER COLONY

BNAFO COLOR (See also Dye, Shade, Tint)
(Note: See the important groups of colors, such as Red, Blue, Brown, etc., under their own names)
BNAGY COLORED
BNAIS COLORLESS
BNAJI COLORING
BNAKZ Are colors.....?
BNAMG ...assorted colors...
BNANE ...brilliant colors...
BNAOP ...changeable colors...
BNARM ...color card issued by.....containing .....colors...
BNAUN ...color form...
BNAYA ...color is not...
BNAZU ...color of (the)...
BNEAB ...color plates...
BNEEN ...colors are (were)...
BNEFU ...colors are (were) not...
BNEGT ...colors can (be)...
BNEIX ...colors can not (be)...
BNEKY ...colors chosen (are)...
BNELZ ...colors could (be)...
BNEMD ...colors could not (be)...
BNENK ...colors might (be)...
BNEOJ ...colors might not (be)...
BNERG ...colors must (be)...
BNESM ...colors must match exactly...
BNETH ...colors must not (be)...
BENUC ...colors not up to sample...
BNEVA ...colors should (be)...
BNEWO ...colors should not (be)...
BNEXE ...colors to match...
BNEYV ...colors up to sample...
BNEZI ...colors will (be)...
BNIAX ...colors will not (be)...
BNIBZ ...combination of colors...
BNICS ...cost of color plates...
BNIDA Could colors (be).....?
BNIEM ...dark colors...
BNIFE ...dull colors...
BNIHO ...fast colors...
BNILC ...featuring following colors
BNIMB ...fugitive colors...
BNINF How many colors.....?
BNIOG ...iridescent colors...
BNIST ...leading colors are...
BNIVI ...leading colors for next season
BNIWY ...light colors...
BNIYL ...medium colors...
BNOAH ...mixture colors...
BNOBO ...no change in colors...
BNOCY ...off color...
BNODI ...only colors available...
BNOEB ...pastel colors...
BNOHE ...provided colors are...
BNOIF ...same colors as...
BNOKS ...sports colors...
BNOOZ ...to pay cost of color plates
BNOPA ...unless colors are...
BNOSU ...use.....colors...
BNOUV What colors.....?
BNOYN Who is featuring.....?
BNOZT Will colors (be).....?
BNUAJ Why are colors.....?

BNUBS COLOSSAL (See also Gigantic)

BNUCK COLUMN
BNUDT ...begin with double-column, follow up with single...
BNUEX ...breaking column rules...
BNUIV ...double column width...
BNUJU ...five-column width...
BNUKA ...four-column width...
BNULD ...full column...
BNUMP ...half column...
BNUNG How many columns.....?
BNUOW How wide in columns.....?
BNUPF ...quarter column...
BNURC ...single column width...

BNUTZ COMB (See also Crest, Tuft)
BNUVO ...back combs...
BNUWE ...carved combs...
BNUXI ...celluloid combs...
BNUYB ...combs made of...
BNUZY ...galalith combs...
BNYAP ...horn combs...
BNYCO ...ivory combs...
BNYEJ ...jet combs...
BNYGA ...jeweled combs...
BNYHI ...metal combs...
BNYMZ ...Pompadour combs...
BNYNC ...side combs...
BNYOX ...Spanish combs...
BNYPS ...tortoise shell combs...
BNYSH ...wooden combs...

BNYUD COMBINATION (See also Alliance, Amalgamate, Associate, Blend, Concur, Consolidate, Federation, Join, Meet, Merge, Mixture, Unite)
(See sketches Nos. 1126 to 1135)
BNYVE COMBINE
BNYXY COMBINED
BOAAG COMBINING
BOABA ...bloomers of the combination...
BOACI ...bodice of combination...
BOADZ ...can combine...
BOAEH ...can not combine...
BOAFT ...combination among...
BOAHU ...combination contemplated amo.
BOAIN ...combination made of...
BOAJM ...combination made with...
BOAKE ...combination.....not successful...
BOALP ...combination proposed...
BOAMC ...combination.....successful...
BOANX ...combination trimmed with...
BOAOK ...combination was effected...
BOARV ...combination will be effected...
BOASO ...could combine...
BOATY ...could not combine...
BOAUB ...details of combination...
BOAVD Did combination.....?
BOAWS ...did not combine...
BOAYF ...elaborate combinations...
BOBAK ...featuring combinations made (with)...
BOBEI ...idea of combination abandoned...
BOBID ...limit of combination...
BOBLA ...must combine...
BOBOR ...must not combine...
BOBRE ...no combination...
BOBSY ...plain combinations...
BOBUZ ...plans for combination...
BOBYU ...reported combination...
BOCAH ...skirt of combination...
BOCBO ...soon to combine...
BOCCY Was combination.....?
BOCDI What are details of combination (of, among).....?
BOCEB What combination.....?
BOCHE What is purpose of combination.....?
BOCIF Who is (are) interested in combination.....?
BOCKS Why was combination.....?
BOCOZ Will combination.....?
BOCPA ...will combine...
BOCSU ...will not combine...

BOCUV COMBUSTIBLE (See also Burn)

BOCYN COME (See also Arrive, Came, Happen)
BOCZT COMING
BODAC ...after coming...
BODBI ...another.....coming...
BODCE ...before coming...
BODEZ ...besides coming...
BODFA ...can come...
BODGO ...can not come...
BODIG ...coming (in,) by...
BODLS ...come (ing) here...
BODOH ...come immediately...
BODUJ ...come (ing) up...
BODXU ...come (ing) via...
BODYD ...come what may...
BODZL ...coming (ing) with...
BOEAM ...come (ing) without (any)
BOEED ...coming after (the)...
BOEFS ...coming before (the)...
BOEIK ...coming from...
BOEJO ...coming only if...
BOEKT ...coming through...
BOELU ...coming to...
BOEME ...could come...
BOENY ...could not come...
BOEOF ...did not come...
BOEPI ...do not come...
BOERP ...I am coming...
BOETA ...might come...
BOEUR ...might not come...
BOEYZ ...should.....come...
BOFAU ...should.....not come...
BOFEA ...they are coming...
BOFYO ...until coming...
BOGAB Was (were).....(it) coming...
BOGDS ...was coming...
BOGEN ...we are coming...
BOGFU What.....(are, is) coming.....?
BOGGT When (is, are you).....coming?
BOGIX Who is coming.....?
BOGKY Why (is, are).....coming.....?
BOGLZ Will.....come.....?
BOGOJ ...will come...
BOGTH ...will not come...
BOGUC ...without coming...
BOGVA ...you are coming...

BOGWO COMEDIAN (See also Theatre)
BOGXE COMEDY
BOGYV ...costumes for the comedy made by...
BOGZI .....

BOHAF COMET SHAPED

BOHDE COMFORT (See also Commodious, Ease, Encourage, Relief)
BOHEG COMFORTABLE
BOHIT COMFORTABLY
BOHJA ...comfortable to wear...
BOHLI ...designed for comfort...
BOHNS ...has very comfortable appearance...
BOHOL .....
BOHPY .....

BOHRZ COMIC (See also Funny)
BOHTO COMICAL
BOHUK COMICALLY

BOHWU COMMAND (See also Bid, Control, Order)

BOHYH COMMENCE (See also Begin, Originate, Start)
BOIAT COMMENCED

BOIBP COMMENCEMENT
BOIDO COMMENCING
BOIFC ...after commencing...
BOIGE ...already commenced...
BOIHL ...anxious to commence...
BOILY ...before commencing...
BOIMN ...can commence...
BOIOM ...can not commence...
BOIPU ...commence (ing) before...
BOIRI ...commence on...
BOISA ...commence only in case...
BOIUG ...commencing after...
BOIWD ...commencing with...
BOIYR ...commencing without...
BOJOY ...did not commence...
BOJYE ...do not commence...
BOKAS ...expected to commence...
BOKEK How to commence.....?
BOKFY ...might commence...
BOKIR ...might not commence...
BOKKF ...must commence...
BOKMA ...must not commence...
BOKNU ...should commence...
BOKPO ...should not commence...
BOKUM ...soon to commence...
BOKYP ...unable to commence...
BOLAJ What will be commenced.....?
BOLBS When will.....commence?
BOLCK Who will commence.....?
BOLDT Why is commencement.....?
BOLEX Will.....commence?
BOLIV ...will commence...
BOLJU ...will not commence...
BOLKA ...without commencing...

BOLLD COMMEND (See also Compliment, Exemplary, Praise)
BOLMP COMMENDABLE
BOLNG COMMENDATION
BOLOW COMMENDATORY

BOLPF .....

BOLRC .....

BOLTZ COMMENSURATE
BOLUH COMMENSURATELY

BOLVO COMMENT (See also Criticize, Exp Observe, Remark)
BOLWE COMMENTARY
BOLXI COMMENTED
BOLYB COMMENTING
BOLZY Any comments.....?
BOMAX ...can not comment...
BOMDA ...commented upon...
BOMEM ...comments from...
BOMFE ...comments through...
BOMHO ...correct comments...
BOMIJ ...despite comments...
BOMMB ...did not comment...
BOMOG ...do not release comments until...
BOMRU ...favorable comments...
BOMST ...get comments from.....regarding...
BOMUW ...in case comments...
BOMVI ...keeps comments confidential...
BOMWY ...much comment...
BOMYL ...must not comment...
BOMZK ...other comments...
BONAP ...refused to make any comments...
BONCO ...reported comments...
BONEJ ...sending comments in detail by mail...
BONGA ...unfavorable comments...
BONHI ...unless comments...
BONIW ...until comments...
BONNC ...wait (ing) for comments...
BONOX Were comments.....?
BONPS When are comments.....?
BONSH ...will comment...
BONUD ...will not comment...
BONVE ...without any comments...

BONXY COMMERCE (See also Business, Mercantile, Trade, Traffic)
BONYG COMMERCIAL
BOOAV COMMERCIALISM
BOOBL COMMERCIALLY
BOOCT ...commerce between...
BOOEW ...commerce during...
BOOHD ...commerce greatly interfered with owing to...
BOOIC ...commerce in...
BOOJE ...commerce of...
BOOKU ...commerce stimulated by...
BOOLG ...commerce with...
BOOMK ...commercial advantages...
BOOPH ...commercial enterprise...
BOORY ...good prospects for commerce...
BOOSP ...statistics of commerce show...
BOOUX ...strictly commercial...

BOOWI COMMISSION (See also Agent, Allowance, Appoint, Brokerage, Fee)
BOOXO COMMISSIONED
BOOYM COMMISSIONER
BOOZA ...agree to commission...
BOPAO ...an extra commission (of)...
BOPOU Any commissions.....?
BOPUY Are commissions.....?
BOPYI ...commission for...
BORAL ...commission from...
BORER ...commission is not...
BORFO ...commission is not included...
BORGY ...commission is too...
BORIS ...commission must (be)...
BORJI ...commission must not (be)...
BORKZ ...commission of...
BORMG ...commission payable...
BORNE ...commission through...
BOROP ...commission to...
BORUN ...commission to be divided...
BORYA ...commission was not...
BORZU ...commission will (be)...
BOSAD ...commission will not (be)...
BOSBU ...demand.....(of) commission...
BOSEC ...essential that commission be...
BOSIH How much commission.....?
BOSMO ...including commission...
BOSOV Is commission.....?
BOSTI ...no commissions...
BOSUS ...offer a commission of...
BOSVY ...on a commission basis...
BOSWA ...per cent of commission ...
BOSYX ...provided commission...
BOSZE ...usual commission (of)...
BOTES What commission.....?
BOTFI Whose commission.....?
BOTIP Will commission.....?
BOTMY ...will pay.....of commission...
BOTNA ...with commission...
BOTON ...without commission...

BOTPE COMMITTEE
BOTRO ...appoint (ed) a committee...
BOTUT ...committee can (be)...
BOTYC ...committee can not (be)...
BOUAW ...committee could (be)...
BOUBT ...committee could not (be)...
BOUCH ...committee for...
BOUDY ...committee might (be)...
BOUEV ...committee might not (be)...
BOUGS ...committee must (be)...
BOUHN ...committee must not (be)...
BOUIB ...committee of...
BOUKO ...committee will (be)...
BOULF ...committee will not (be)...
BOUMI ...committee would (like)...
BOUNZ ...committee would not...
BOUOC ...decided by committee...
BOUPR ...members of the committee...
BOURD ...no committee...
BOUSE ...report by the committee...
BOUTL Was committee.....?
BOUVU When will committee.....?
BOUXA Who are on the committee.....?

BOUYK COMMODIOUS (See also Comfortable)

BOUZM COMMODITY (See also Traffic)

BOVAY COMMON (See also General, Ordinary, Solid, Usual)
BOVEU COMMONLY
BOVHA ...commonly understood (to be)...
BOVIL ...must not be common...
BOVLE ...not common...
BOVOT ...unless it is common...
BOVSI ...very common...
BOVUO ...was common...
BOWAI ...was not common...
BOWEY ...will be common...
BOWGU ...will not be common...

BOWIO COMMUNICATE (See also Advice, Association, Confer, Connection, Correspond, Disclose, Information, Intercourse, Letter, Mail, Message, Relative, Tell, Telegram, Tie, Write)
BOWND COMMUNICATED
BOWOA COMMUNICATING
BOWRN COMMUNICATION
BOWUE COMMUNICATIVE
BOWYT ...after communicating...
BOXAN ...another communication...
BOXET ...before communicating...
BOXIY ...can communicate...
BOXLO ...can not communicate...
BOXMU ...communicate as soon as...
BOXOE ...communicate by means of...
BOXRA ...communicate entire...
BOXUI ...communicate first with...
BOXYS ...communicate following...
BOYAZ ...communicate immediately...
BOYBY ...communicate through...
BOYCA ...communicate.....to...
BOYDU ...communicate with...
BOYEP ...communication cabled, details sent by mail...
BOYIM ...communication delayed owing to...
BOYLX ...communication must be kept confidential...
BOYMV ...communication received...
BOYNI ...communication reopened (with)...
BOYOS ...in case communication...
BOYTE ...in case communication (is)...
BOYUL ...in the communication...
BOYZO ...date of communication...
BOZAE ...direct communication...
BOZEL ...indirect communication...
BOZIU ...interrupted communication...
BOZUA Is communication.....?
BRAAP ...is not communicative about...
BRACO ...must communicate...
BRADL ...must not communicate...
BRAGA ...no communication...
BRAHI ...send communications to...
BRAIW ...unless communication...
BRAKM ...until it is possible to communicate...
BRALV Was communication.....?
BRAMZ What are means of communication.....?
BRANC When will communication (be).....?
BRAOX Who did (you, etc.).....communicate with.....?
BRAPS Who is communication from...?
BRAQU Who wants communication.....?
BRARB Who will communicate.....?
BRASH ...will communicate...
BRAUD Will communication (be).....?
BRAWK ...will not communicate...
BRAXY ...without communication (from)...

BRAYG COMMUNIQUE (See also Bulletin)
BRAZN ...issued communique (to the effect)...

BREBU COMPACT (See also Brief, Concise)

BREEC COMPANION (See also Associate, Copartner, Corporation, Firm, Partner)
BREHG COMPANY
BREIH ...company can...
BRELB ...company can not...
BREMO ...company contemplated for the purpose of...
BRENJ ...company could...
BREOV ...company could not...
BRESK ...company formed...
BRETI ...company incorporated...
BREUS ...company is not. ..
BREVY ...company might...
BREWA ...company might not...
BREXT ...company must...
BREYX ...company must not...
BREZE ...company to dissolve...
BRIAH ...company was...
BRIBO ...company was not...
BRICY ...company will...
BRIDI ...company will not...
BRIEB ...company with a capital of...
BRIHE ...in company with...
BRIKS ...joint-stock company...
BRINP ...large company...
BRIOZ ...limited liability company...
BRIPA ...merge company into...
BRIRX ...officers of the company...
BRISU ...president of the company...
BRIUV ...reliable company...
BRIYN ...small company...
BRIZT ...unreliable company...

BROAB .....

BRODS .....

BROEN COMPARABLE (See also Incomparable, Liken, Relative)
BROFU COMPARABLY
BROGT COMPARATIVE
BROHF COMPARATIVELY
BROIX COMPARE
BROKY COMPARED
BROLZ COMPARING
BROMD COMPARISON
BRONK ...can compare with ..
BROOJ ...can not compare with...
BRORG ...comparatively speaking...
BROSM ...compared to (with)...
BROUC ...comparing favorably with...
BROVA ...could compare with...
BROWO ...could not compare with...
BROXE How does.....compare.....?
BROYV ...must compare with...
BROZI ...must not compare with...
BRUAX ...no comparison...
BRUBZ ...not comparing favorably with...
BRUCS ...provided it compares with...
BRUDA ...slight comparison...
BRUEM ...striking comparison...
BRUFE ...upon comparing...
BRUGH ...will compare...
BRUHO ...will not compare...

BRUIJ COMPATIBLE (See also Agree)
BRULC COMPATIBLY
BRUMB ...can be made compatible with the...
BRUNF ...can not be made compatible with the...
BRUOG ...compatible with the...
BRURU ...must be compatible with the...
BRUST ...not compatible with the...
BRUUW ...only if compatible with...

BRUVI COMPEL (See also Compulsion, Drive, Enforce, Force, Necessitate)
BRUWY COMPELLED
BRUYL COMPELLING
BRUZK ...can compel...
BRYAJ ...can not compel...
BRYBS ...compelled by...
BRYCK ...compelled to...
BRYDT Could.....be compelled to.....?
BRYEX ...could be compelled (to)...
BRYIV ...could not be compelled (to)...
BRYJU How could.....be compelled.....?
BRYKA ...if compelled...
BRYLD ...in case compelled...
BRYMP ...must be compelled (to)...
BRYNG ...must not be compelled (to)...
BRYOW ...not compelled to...
BRYPF ...should be compelled (to)...
BRYRC ...should not be compelled (to)...
BRYSN Was.....compelled.....?
BRYTZ ...was not compelled (to)...
BRYUH Why not compel.....?
BRYVO ...will be compelled (to)...
BRYWE ...will not be compelled (to)...

BRYXI COMPENSATE (See also Consideration, Recompense, Reward)
BRYZY COMPENSATED
BUAAF COMPENSATING
BUADE COMPENSATION
BUAEG ...adequate compensation...
BUAIT ...can not get compensation...
BUAJA ...compensation for...
BUALI ...compensation is not...
BUANS ...compensation on account of...
BUAOL ...compensation to the sum of...
BUAPY ...compensation was...
BUARZ ...compensation was not...
BUASD Could.....get compensation.....?
BUATO ...demand compensation...
BUAUK ...must have compensation...
BUAVP ...should compensate (for)...
BUAWU ...unless compensated (for)...
BUBAN Was compensation.....?
BUBET What compensation.....?
BUBIY ...will compensate...
BUBLO ...will not compensate...
BUBMU ...without compensation...

BUBOE COMPETE (See also Competing, Oppose, Rival)
BUBRA COMPETED
BUBUI ...avoid to compete with...
BUBYS ...can not compete with...
BUCAE Can you compete with.....?
BUCEL ...could.....compete with...
BUCIU ...must try to compete with...
BUCUA ...quite able to compete (with).
BUDAB ...the only way to compete (with.....) is to...
BUDDS ...to be able to compete with...
BUDEN ...try to compete on the basis of...
BUDFU Who else will compete.....?
BUDIX Who have competed.....?

BUDKY COMPETENT (See also Able, Capable, Efficient, Fit, Qualified)
BUDOJ ...competent to...
BUDTH ...very competent...

BUDUC .....

BUDVA .....

BUDWO COMPETING (See also Compete, Rival)
BUDXE COMPETITION
BUDYV COMPETITOR
BUDZI ...able to meet competition...
BUEAT Are competitors.....?
BUEBP Are you able to meet competition.....?
BUEDO ...because of competition...
BUEEF ...can meet competitors' figures (provided)...
BUEGE ...can not meet competition...
BUEHL Can you meet the figures of competitors.....?
BUELY ...competition between (among)...
BUEMN ...competition can (be)...
BUENB ...competition can not (be)...
BUEOM ...competition could (be)...
BUEPU ...competition could not (be)...

BUERI ...competition from...
BUESA ...competition increasing...
BUEUG ...competition is not...
BUEVS ...competition must (be)...
BUEWD ...competition must not (be)...
BUEYR ...competition was...
BUFAY ...competition was not...
BUFEU ...competition will (be)...
BUFHA ...competitors will not (be)...
BUFIL ...competition wiped out...
BUFLE ...competitors are active...
BUFOT ...competitors are inactive...
BUFSI ...competitors are not...
BUFUO ...competitors bidding...
BUGAU ...competitors can (be)...
BUGEA ...competitors can not (be)...
BUGIE ...competitors could (be)...
BUGOI ...competitors could not (be)...
BUGYO ...competitors must (be)...
BUHAP ...competitors must not (be)...
BUHCO ...competitors offering...
BUHEJ ...competitors selling...
BUHGA ...competitors underbidding...
BUHHI ...competitors underselling...
BUHIW ...competitors will...
BUHOX ...competitors will (be)...
BUHUD ...competitors will not...
BUHVE ...competitors will not (be)...
BUHXY ...cutthroat competition...
BUHYG ...despite competition...
BUIAV ...fear(ing) competition...
BUICT ...few competitors...
BUIEW ...in competition (with)...
BUIHD Is competition.....?
BUIJE ...keen competition...
BUIKU ...many competitors...
BUILG ...must meet competitors' figures...
BUIMK ...no competition in sight...
BUIOB ...not fear(ing) competition...
BUIPH ...provided competitors...
BUIRY ...try to get competitors' figures...
BUISP ...unless competitors...
BUITS ...very keen competition...
BUIUX Was competition.....?
BUIWI ...weak competition...
BUIXO What are competitors.....?
BUIYM Who are the competitors.....?
BUIZA Will competition (be).....?
BUJAK ...without competition...

BUJEI COMPILATION (See also Collect, Gather)
BUJID COMPILE
BUJLA COMPILED
BUJOR COMPILING

BUJRE COMPLAIN (See also Accuse, Grievan
BUJUZ COMPLAINANT
BUJYU COMPLAINED
BUKAL COMPLAINING
BUKER COMPLAINT
BUKFO ...advise fully regarding complaints...
BUKGY ...all complaints...
BUKIS ...ample reasons for complaints...
BUKJI Any complaints.....?
BUKNE ...because of complaints...
BUKOP ...complaining because of (the)...
BUKUN ...complaining of...
BUKYA ...complaining that...
BUKZU ...complaints against...
BULAD ...complaints are not...
BULBU ...complaints could (be)...
BULEC ...complaints could not (be)...
BULIH ...complaints might (be)...
BULMO ...complaints might not (be)...
BULOV ...complaints must (be)...
BULSK ...complaints must not (be)...
BULTI ...complaints unfounded...
BULUS ...complaints well founded...
BULVY ...complaints were...
BULWA ...complaints were not...
BULYX ...complaints will (be)...
BULZE ...complaints will not (be)...
BUMAH ...few complaints...
BUMBO ...many complaints...

BUMCY ...no complaints...
BUMDI On what grounds were complaints.....?
BUMEB When were complaints.....?
BUMHE Who are (is) complaining.....?
BUMIF Why are complaints.....?

BUMKS COMPLEMENT (See also Add, Complete, Fill)
BUMOZ COMPLEMENTARY
BUMPA ...received complementary...
BUMSU ...send complementary...
BUMUV ...(this is) complementary to...

BUMYN COMPLETE (See also Accomplish, Close, Conclude, Finish, Fulfill, Incomplete, Perfect, Thorough, Total, Unabridged)
BUNAX COMPLETED
BUNCS COMPLETELY
BUNDA COMPLETENESS
BUNEM COMPLETING
BUNFE COMPLETION
BUNGH ...after completion of...
BUNHO ...before completion of...
BUNIJ ...completion of...
BUNOG ...completion (of.....) delayed...
BUNRU ...could complete...
BUNUW ...could not complete...
BUNVI ...difficult to complete (owing to.....)
BUNWY ...entire.....is complete now...
BUNYL ...expect to complete...
BUOAM ...far from completion...
BUOED ...hurry(ing) completion...
BUOFS Is.....(it) complete.....?
BUOIK ...might complete...
BUOJO ...might not complete...
BUOKT ...must be completed (by)...
BUOLU ...near completion...
BUOME ...not completed...
BUONY ...provided it is completed...
BUOOF When will.....be completed.....?
BUOPI Who will complete.....?
BUORP Will.....(it) be completed (by).....?
BUOTA ...will complete...
BUOUR ...will not complete...

BUOWL COMPLEX
BUOYZ COMPLEXITY (See also Complicated, Difficult, Intricate)
BUPAI ...makes situation more complex...

BUPEY COMPLEXION

BUPGU COMPLIANCE (See also Accordance, Acquiescence, Comply, Yielding)
BUPIO COMPLIANT
BUPOA ...in compliance with...

BUPYT COMPLICATE (See also Complex, Confusion, Difficult, Disorder, Entangle, Intricate, Involve)
BURAJ COMPLICATED
BURBS COMPLICATING
BURCK COMPLICATION
BURDT Any complications.....?
BUREX Could complications be.....?
BURIV ...entire too complicated (to)...
BURJU ...getting more and more complicated...
BURKA ...have avoided all complications...
BURLD How could complications (be).....?
BURMP How have complications developed.....?
BURNG ...might become more complicated...
BUROW ...must not complicate...
BURPF ...no complications...
BURTZ ...not complicated...
BURUH ...owing to complications...
BURVO ...try to avoid all complications...
BURWE ...undesirable to complicate...
BURXI ...unless it is too complicated...
BURYB ...very complicated...

BURZY What complications have developed.....?
BUSAR Why are complications.....?
BUSBE ...will complicate...
BUSHS ...will not complicate...
BUSIZ Would.....(it) cause any complications.....?
BUSJY ...would complicate...
BUSKI ...would not complicate...

BUSNO COMPLIED (See also Comply)
BUSOD ...complied with...
BUSTU ...if not complied with...
BUSUF ...must be complied with...
BUSYW ...not complied with...
BUTIA Why was.....not complied with.....?

BUTOU COMPLIMENT (See also Commend, Praise)
BUTUY COMPLIMENTARY
BUTYI COMPLIMENTED
BUUAG COMPLIMENTING

BUUBA COMPLY (See also Complied, Conform)
BUUCI COMPLYING
BUUFT ...able to comply with...
BUUHU ...cannot comply with...
BUUKE Can you comply with.....?
BUULP ...in order to comply with...
BUUMC Is it necessary to comply with.....?
BUUNX ...make (ing) all efforts to comply with...
BUUOK ...necessary to comply with...
BUURV ...not willing to comply with...
BUUSO ...unable to comply with (owing to)...
BUUYF ...willing to comply with...

BUVAZ .....

BUVBY .....

BUVCA COMPONENT
BUVDU ...component parts...

BUVEP COMPOSE (See also Compose, Unite)
BUVIM COMPOSED
BUVOS COMPOSING
BUVTE COMPOSITE
BUVUL COMPOSITION
BUVYJ ...composed by...
BUVZO ...composed of...
BUWAS ...composite idea consisting of...

BUWEK COMPREHEND (See also Extensive, Full, Include, Understand, Wide)
BUWFY COMPREHENDED
BUWGI COMPREHENDING
BUWIR COMPREHENSIBLE
BUWMA COMPREHENSION
BUWNU COMPREHENSIVE
BUWPO COMPREHENSIVELY
BUWUM ...must be comprehensive...
BUWYP ...not comprehensible...
BUXCU ...not comprehensive enough...
BUXES ...want a comprehensive...

BUXFI COMPRISE (See also Include)
BUXIP COMPRISED
BUXMY COMPRISING
BUXNA ...comprising every...
BUXON ...not comprised (in)...
BUXPE ...should comprise...

BUXRO COMPROMISE (See also Adjust, Arrange, Settle, Uncompromising)
BUXUT COMPROMISED

BUXYC COMPROMISING
BUYAW ...a new compromise...
BUYBT ...about to compromise...
BUYCH ...accept any compromise...
BUYDY ...advisable to compromise...
BUYEV ...advisable to reject compromise...
BUYGS ...after compromising...
BUYHN ...as compromised...
BUYIB ...before compromising...
BUYKO ...best possible compromise...
BUYLF ...can compromise...
BUYMI ...can not compromise...
BUYNZ Can (you).....compromise.....?
BUYOC ...compromise accepted...
BUYRD ...compromise delayed (because of)...
BUYSE ...compromise for...
BUYTL ...compromise refused...
BUYUP ...compromise was not...
BUYVU ...compromise will (be)...
BUYXA ...compromise will not (be)...
BUZEO ...compromise without...
BUZOY ...compromised by...
BUZYE ...compromised through...
BYAAH Do (es).....(he) wish to compromise.....?
BYABO ...in case compromise...
BYACY ...in order to compromise...
BYADI ...must compromise...
BYAEB ...must not compromise...
BYAHE ...no compromise...
BYAIF ...outside of any compromise...
BYAKS ...provided it is.....compromised...
BYALJ ...reasonable compromise...
BYANP ...too early to compromise...
BYAOZ ...too late to compromise...
BYAPA ...unless compromised...
BYARX ...unreasonable compromise...
BYASU ...until comprised...
BYAUV ...wants to compromise...
BYAZT Was.....(it) compromised?
BYBAT What is best compromise obtainable.....?
BYBDO Why was compromise.....?
BYBEF Will.....compromise.....?
BYBGE ...will compromise...
BYBLY ...will not compromise...

BYBOM COMPULSION (See also Compel, Force)
BYBPU COMPULSIVE
BYBRI COMPULSORY
BYBSA ...make it compulsory (to)...
BYBUG ...not compulsive...
BYBYR ...under compulsion...

BYCAK .....

BYCEI .....

BYCID COMPUTATION
BYCLA COMPUTE

BYCOR CONCAVE (See also Convex, Curved)

BYCRE CONCEAL (See also Disguise, Hide, Secret, Suppress)
BYCSY CONCEALED
BYCUZ CONCEALING
BYCYU CONCEALMENT
BYDAZ ...by means of concealed...
BYDBY ...conceal from...
BYDCA ...must conceal...
BYDDU ...nothing concealed...
BYDEP ...remains concealed...
BYDIM ...something concealed...
BYDNI Was anything concealed.....?
BYDOS ...will conceal...
BYDTE ...without concealing...

BYDUL CONCEDE (See also Acknowledge, Admit, Allow, Grant, Yield)

BYDYJ CONCEDED
BYDZO CONCEDING
BYEAX ...advisable to concede...
BYECS ...all points conceded...
BYEDA ...can concede...
BYEEM ...can not concede...
BYEFE ...conceding that...
BYEGH ...could concede...
BYEHO ...could not concede...
BYEIJ ...do not concede...
BYELC ...expected to concede...
BYEMB ...must concede...
BYENF ...must not concede...
BYEOG ...not expected to concede...
BYERU ...nothing conceded...
BYEST ...provided it is conceded...
BYEUW ...provided it is not conceded...
BYEVI ...unless conceded...
BYEWY What.....was (were) conceded.....?
BYEYL Will.....concede.....?
BYFAR ...will concede...
BYFBE ...will not concede...

BYFIZ CONCEIVABLE (See also Conception, Imaginable)
BYFJY CONCEIVABLY
BYFKI CONCEIVE
BYFNO CONCEIVED
BYFOD CONCEIVING
BYFTU ...can not conceive...
BYFUF ...conceived by...
BYFYW ...every conceivable...
BYGAY Is.....(it) conceivable (that).....?
BYGEU ...unconceivable...

BYGHA .....

BYGIL .....

BYGLE .....

BYGOT CONCENTRATE (See also Center)
BYGSI CONCENTRATED
BYGUO CONCENTRATING
BYHAM CONCENTRATION
BYHED CONCENTRIC
BYHJO ...concentrate everything toward...
BYHLU ...concentrate (ing) on...
BYHME ...desirable to concentrate...

BYHOF CONCEPTION (see also Conceive, Idea)
BYHPI ...no conception of...

BYHTA CONCERN (See also Affect, Anxious, Business, Care, Interest, Regarding, Regret)
BYHUR CONCERNED
BYHYZ CONCERNING
BYIAG ...concern is not...
BYIBA ...concern is planning to...
BYICI ...concern will (be)...
BYIDZ ...concern will not (be)...
BYIEH ...concerned in...
BYIFT ...concerns only...
BYIHU ...does not concern...
BYIKE ...is a new concern...
BYILP Is (are).....(the) concerned (in, over) .....?
BYINX ...much concerned over...
BYIOK ...not concern (over)...
BYIRV Why is (are)..... concerned.....?

BYITY CONCERT

BYIWS .....

BYJAO CONCESSION (See also Concede, Grant)
BYJIA CONCESSIVE
BYJUY ...averse to making any concessions...
BYJYI ...can not make concession...
BYKCU ...claims concessions (to the extent of)...
BYKES ...concession made (by)...
BYKIP ...concession was not...
BYKMY ...concession will (be)...
BYKNA ...concession will not (be)...
BYKON ...entitled to concession...
BYKPE ...further concessions...
BYKRO ...in several concessive...
BYKUT ...justifiable concessions...
BYKYC ...must make concession...
BYLAF ...no concessions...
BYLDE ...not entitled to concession...
BYLEG ...offer (ed) concession...
BYLIT ...provided concessions are made...
BYLJA ...unless concessions are made...
BYLLI Was (any) concession.....?
BYLOL What concession.....?
BYLPY ...will grant concession (provided)...
BYLTO Will..... (he) make any concession.....?
BYLUK ...will not grant concession. ..
BYLYH ...without concession...

BYLZB CONCILIATE (See also Appease, Reconcile)
BYMAS CONCILIATED
BYMEK CONCILIATING
BYMFY CONCILIATION
BYMGI CONCILIATORY
BYMIR ...anxious to conciliate...
BYMMA ...board of conciliation...
BYMNU ...can not conciliate...
BYMPO ...conciliatory attitude...
BYMUM ...difficult to conciliate...
BYMYP ...must conciliate...
BYNAW ...refuses to be conciliated...
BYNCH ...the points conciliated are...
BYNDY ...try (ing) to conciliate...
BYNEV ...will conciliate...
BYNIB ...would be conciliated by...

BYNKO CONCISE (See also Brief, Compact)
BYNMI CONCISELY
BYNNZ ...in a concise...

BYNOC CONCLUDE (See also Close, Complete, Convincing, End, Final, Finish, Infer)
BYNSE CONCLUDED
BYNUP CONCLUDING
BYNVU CONCLUSION
BYNXA CONCLUSIVE
BYNYK CONCLUSIVELY
BYOAJ CONCLUSIVENESS
BYOBS ...arrived at the conclusion (that)...
BYOCK ...can not escape conclusion (that)...
BYODT ...concluded not to...
BYOEX ...concluded to...
BYOFL ...conclusion expected (by)...
BYOHM ...conclusion reached (to the effect that)...
BYOIV ...conclusions are not...
BYOJU ...could conclude from it (that)...
BYOKA Did.....reach any conclusion.....?
BYOLD ...does not conclude from it (that)...
BYOMP ...hasty conclusion...
BYONG ...in case conclusion...
BYOOW ...must arrive at conclusion...
BYOPF ...no conclusions reached...
BYORC ...satisfactory conclusion...
BYOSN ...unless conclusion. ..
BYOTZ ...unsatisfactory conclusion...
BYOUH What conclusion (was).....?
BYOVO ...will conclude (that)...
BYOWE Will conclusion (be).....?

BYOXI CONCORD (See also Agreement)

BYOYB CONCUR (See also Agree, Combine, Meet)
BYOZY CONCURRED
BYPAC CONCURRENCE
BYPBI CONCURRENT

BYPCE CONCURRENTLY
BYPEZ CONCURRING
BYBFA ...all have concurred...
BYPGO ...concurrently with...

BYPHY CONDEMN (See also Blame, Censure)
BYPIG CONDEMNATION
BYPOH CONDEMNED
BYPUJ CONDEMNING
BYPXU ...condemned by...

BYPYD CONDENSE
BYRAD CONDENSED
BYRBU ...condense your messages (to)...
BYREC ...condensed account of...

BYRIH CONDITION (See also Case, Depending, Provision, Qualification, Situation, Term, Unconditional)
BYRMO CONDITIONAL
BYROV CONDITIONALLY
BYRTI ...acceptable conditions...
BYRUS Are conditions.....?
BYRVY ...because of changed conditions...
BYRWA Can conditions (be).....?
BYRYX ...conditions agreed upon...
BYRZE ...conditions are not...
BYSAV ...conditions can (be)...
BYSEW ...conditions can not (be)...
BYSIC ...conditions must (be)...
BYSJE ...conditions must not (be)...
BYSKO ...conditions remain the same (as)...
BYSOB ...conditions subject to...
BYSRY ...conditions will (be)...
BYSUX ...conditions will not (be)...
BYSWI ...favorable conditions...
BYSXO ...if in condition (to)...
BYSYM ...impossible conditions...
BYSZA ...in bad condition...
BYTEO ...in good condition...
BYTOY ...in no condition (to)...
BYTYE In what condition.....?
BYUAP ...is only conditional...
BYUCO ...principal condition...
BYUEJ ...subject to conditions (of)...
BYUGA ...under no condition...
BYUHI ...under the condition that...
BYULV ...unfavorable conditions...
BYUMZ ...unless conditions (are)...
BYUNC What conditions are.....?
BYUOX ...with such conditions as...
BYUPS ...without any condition...

BYURB CONDUCE (See also Behavior, Carry, Course, Direct, Lead, Manage)
BYUSH CONDUCIVE
BYUUD CONDUCT
BYUVE CONDUCTED
BYUWK CONDUCTING
BYUXY ...conducive to...
BYUYG ...conducted by...
BYVAE ...conducting various...
BYVEL ...could be conducted...
BYVIU ...could not be conducted...
BYVUA ...(is) not conducted...
BYWAU ...must be conducted...
BYWEA Who is conducting.....?
BYWIE ...will be conducted...

BYWOI CONE (See also Conic)
BYWYO ...cone shaped...
BYXAI ...even sided cone...
BYXIO ...high cone...
BYXOA ...like a truncated cone...
BYXUE ...uneven sided cone...

BYXYT CONFECTION (See also Ready to Wear)

BYYAB CONFEDERATE (See also Ally)

BYYDS CONFER (See also Advise, Communicate, Consult, Give, Meet, See)
BYYFU CONFERENCE
BYYGT CONFERRED
BYYJX CONFERRING
BYYKY ...after conferring (with)...
BYYLZ ...another conference...
BYYMD ...attend (ed), conference (of)...
BYYOJ ...before conferring (with)...
BYYRG ...call(ed) conference (for)...
BYYTH ...can not confer (with)...
BYYUC ...confer with...
BYYVA ...conference called for...
BYYXE ...conference postponed (until)...
BYYZI ...conference successful...
BYZAL ...conference was...
BYZER ...conference was not...
BYZFO ...conference will (be)...
BYZGY ...conference will not (be)...
BYZIS ...do not confer (with)...
BYZJI ...final conference...
BYZNE ...following decisions were arrived at during the conference...
BYZOP ...must confer (with)...
BYZUN ...preliminary conference...
BYZYA ...result of conference...
BYZZU Was conference.....?
CAADE What is date of conference.....?
CAAEG What was decided at the conference.....
CAAIT ...will confer (with)...

CAAJA .....

CAALI .....

CAANS .....

CAAOL CONFESS (See also Acknowledge, Admit, Own)
CAAPY CONFESSED
CAARZ CONFESSING
CAAUK CONFESSION.

CAAWU .....

CABAN CONFIDE (See also Accredit, Belief, Faith, Reliance, Trust)
CABET CONFIDED
CABIY CONFIDENCE
CABLO CONFIDENT
CABMU CONFIDENTIAL
CABOE CONFIDENTIALLY
CABRA CONFIDENTLY
CABUI ...can not place confidence in...
CABYS ...can place confidence in...
CACAE Can we have confidence in.....?
CACEL ...confidence misplaced...
CACIU ...confidence was...
CACUA ...confidence was not...
CADAB ...do not place too much confidence in..
CADDS ...have great confidence in...
CADEN ...have no confidence in...
CADFU Have you any confidence in.....?
CADIX ...in strict confidence...
CADKY ...is confidential man of...
CADOJ Is (this).....confidential.....?
CADTH ...lost confidence in.....(owing to)...
CADUC ...must not abuse confidence...
CADVA ...the following is strictly confidential...
CADWO ...unless you have confidence in...
CADXE ...was told confidentially...
CADYV ...will treat it in confidence...

CADZI CONFINE (See also Limit, Restrict)
CAEAT CONFINED
CAEDO CONFINING
CAEGE ...can confine...
CAEHL ...can not confine...
CAELY ...confine yourself to...
CAEMN ...could confine...
CAENB ...could not confine...
CAEOM ...(is) confined to...

CAEPU Is (it).....confined.....?
CAERI Is it necessary to confine.....?
CAESA ...must be confined to...
CAEUG ...must not be confined (to)...
CAEVS ...provided it is confined...
CAEWD ...shall confine...
CAEYR ...shall not confine...
CAFAY ...unless confined...
CAFEU ...until confined...
CAFHA ...will confine...
CAFIL ...will not confine...
CAFLE Will you confine.....?

CAFOT CONFIRM (See also Affirm, Assure, Corroborate, Proof, Strengthen, Verify, Vouch)
CAFSI CONFIRMATION
CAFUO CONFIRMED
CAGAU CONFIRMING
CAGEA ...advise immediately if confirmed...
CAGIE ...awaiting confirmation...
CAGOI ...can not confirm...
CAGYO Can you confirm (it).....?
CAHAP ...confirm by...
CAHCO ...confirm or deny...
CAHEJ ...confirmation lacking...
CAHGA ...confirmation received...
CAHHI ...expecting confirmation...
CAHIW ...fully confirmed (by)...
CAHOX ...get full confirmation (of)...
CAHUD Have you any confirmation of.....?
CAHVE How soon could that be confirmed.....?
CAHXY ...immediately following confirmation (of)...
CAHYG ...in confirmation of...
CAIAV ...(is) subject to confirmation...
CAICT ...must be confirmed (before)...
CAIEW ...see.....for confirmation...
CAIHD ...unless confirmed (by)...
CAIJE ...until confirmed (by)...
CAIKU Was (it).....confirmed?
CAILG ...when confirmed...
CAIMK ...will confirm...
CAIOB ...will not confirm...

CAIPH CONFISCATE
CAIRY CONFISCATED
CAISP CONFISCATING
CAITS CONFISCATION
CAIUX CONFISCATORY
CAIWI ...considered confiscatory...
CAIXO .....

CAIYM CONFLAGRATION (See also Fire)
CAIZA ...great conflagration...

CAJAK CONFLICT (See also Clashy, Collision, Conflicted, Conflicting, Contravention)
CAJEI CONFLICTED
CAJID CONFLICTING
CAJLA ...can not conflict with...
CAJOR ...conflicting statement...
CAJRE ...conflicting with...
CAJUZ ...if not conflicting with...
CAJYU ...in case of any conflict (between)...
CAKAL Is there any conflict.....?
CAKER ...(it) might conflict with...
CAKFO ...(it) will conflict (with)...
CAKGY ...must not conflict with...
CAKIS ...try to avoid conflict with...
CAKJI ...unless conflicting with...
CAKNE ...without conflicting with...
CAKOP ...would conflict with...
CAKUN Would this conflict (with).....?

CAKYA CONFORM (See also Comply, Likeness, Suitable)
CAKZU CONFORMED
CALAD CONFORMING

CALBU CONFORMITY
CALEC ...can not conform to...
CALIH Can you conform.....?
CALLB ...if conformed with...
CALMO ...in conformity with...
CALOV ...must conform to...
CALSK ...unless conformed with...
CALTI ...will conform to...
CALUS ...will not conform to...

CALVY CONFUSE (See also Chaotic, Complication, Disorder, Indistinct, Unsettled)
CALWA CONFUSED
CALYX CONFUSEDLY
CALZE CONFUSING
CAMAH CONFUSION
CAMBO ...because of confusion (of, in)...
CAMCY ...confusion regarding...
CAMDI ...confusion was caused by...
CAMEB ...do not confuse...
CAMHE ...much confused by...
CAMIF ...must avoid confusion...
CAMKS ...must clear up confusion...
CAMOZ ...provided it will not cause confusion...
CAMPA ...would cause confusion...
CAMSU Would (that, it).....cause any confusion.....?

CAMUV CONGENIAL

CAMXL CONGESTED
CAMYN CONGESTION

CANAX CONGLOMERATE
CANBZ CONGLOMERATION

CANCS CONGRATULATE
CANDA CONGRATULATED
CANEM CONGRATULATING
CANFE CONGRATULATION
CANHO ...ought to tender congratulations to...
CANIJ ...please accept congratulations (on account of)...
CANOG .....
CANRU .....
CANUW .....
CANVI .....

CANWY CONIC
CANYL CONICAL
CAOAM CONICALLY (See also Cone)

CAOED CONJECTURAL (See also Guess)
CAOFS CONJECTURE
CAOGN ...it is only a conjecture...

CAOIK CONJUNCTION (See also Connection)
CAOJO ...in conjunction with...

CAOKT CONNECT (See also Affiliate, Annex, Association, Attached, Communication, Conjunction, Relation, Tie)
CAOLU CONNECTED
CAOME CONNECTEDLY
CAONY CONNECTION
CAOOF CONNECTIVE
CAOPI CONNECTIVELY
CAORP Any connection.....?
CAOTA ...break connections with...
CAOUR ...business connections...
CAOWL Can you get in connection with...

CAOYZ Can you make connections.....?
CAPAI ...connected with...
CAPEY ...connection (s) is (are) not...
CAPGU ...connection (s) must (be)...
CAPIO ...connection (s) must not (be)...
CAPOA ...connection (s) was (were)...
CAPUE ...connection (s) was (were) not...
CAPYT ...connection (s) will (be)...
CARAJ ...connection (s) will not (be)...
CARBS ...could make connection...
CARCK ...could not make connection...
CARDT ...cultivate connections...
CAREX ...desirable connection...
CARIV ...established connection with...
CARJU ...family connections...
CARKA ...friendly connections (with)...
CARLD ...good connections...
CARMP ...if not connected (with)...
CARNG ...in connection with...
CAROW ...irrespective of any connections...
CARPF Is (are).....(he) connected with.....?
CARTZ ...no connections to speak of...
CARUH ...not connected with...
CARVO ...severed connection with...
CARWE ...try to make connection...
CARXI ...undesirable connection...
CARYB ...unless connected...
CARZY ...very good connections...
CASAR What connections.....?
CASBE Who is connected with.....?
CASHS ...will make connection...
CASIZ ...wishes to get in connection with...
CASJY ...without any connections whatsoever...

CASKI CONNOISSEUR

CASNO CONSCIENCE (See also Faithful)
CASOD CONSCIENTIOUS
CASTU CONSCIENTIOUSLY
CASUF ...conscientiously carried out...
CASYW ...known as a conscientious person...
CATAO ...known as a person with no conscience...
CATIA ...matter of conscience...
CATOU ...must carry out conscientiously...

CATUY CONSCIOUS (See also Aware)

CATYI CONSECUTIVE (See also Succeeding)
CAUAG CONSECUTIVELY
CAUBA ...in consecutive...
CAUCI ...through several consecutive...

CAUDZ CONSENSUS (See also Agreement)
CAUEH ...consensus of opinion...

CAUFT CONSENT (See also Accede, Asquiesce, Agree, Allow, Approve, Assent, Permit, Unanimous, Yield)
CAUHU CONSENTED
CAUIN CONSENTING
CAUKE ...as soon as consented...
CAULP ...awaiting consent of...
CAUMC ...consent could (be)...
CAUNX ...consent could not (be)...
CAUOK ...consent expected...
CAURY ...consent given under the condition that
CAUSO ...consent is not...
CAUUB ...consented to...
CAUVD ...consent was...
CAVBY ...consent was not...
CAVCA ...consent will (be)...
CAVDU ...consent will not (be)...
CAVEP Could you obtain consent of.....?
CAVIM ...did not obtain consent of...
CAVOS Is consent.....?
CAVTE ...must get consent of...
CAVUL ...not consented to...
CAVYJ ...obtained consent of...
CAVZO ...readily consenting...

CAWAS ...subject to consent (of)...
CAWEK ...through mutual consent...
CAWFY ...try to get consent of...
CAWGI Was consent.....?
CAWIR Whose consent is.....?
CAWMA Why is consent.....?
CAWNU ...will consent (to)...
CAWPO ...will not consent (to)...
CAWYM ...without.....consent...

CAWYP CONSEQUENCE (See also Following, Importance, Inference, Outcome, Result)
CAXCU CONSEQUENT
CAXES CONSEQUENTIAL
CAXFI CONSEQUENTLY
CAXIP ...consequences are not...
CAXMY ...consequences might (be)...
CAXNA ...consequences might not (be)...
CAXPE ...consequences will (be)...
CAXRO ...consequences will not (be)...
CAXUT ...consequences would (be)...
CAXYC ...consequences would not (be)...
CAYBT ...consider all possible consequences...
CAYCH ...in consequence of (a)...
AYDY ...(is, are) of no consequence...
CAYEV ...serious consequences...
CAYGS What are the consequences (of).....?
CAYIB ...willing to face all consequences...

CAYKO CONSERVATION (See also Preserve, Retain)
CAYLF CONSERVATISM
CAYMI CONSERVATIVE
CAYOC CONSERVE
CAYSE CONSERVED
CAYUP CONSERVING
CAYVU ...along conservative lines...
CAYXA ...conservative lines fashionable...
CAZEO ...conservative lines predicted...

CAZOY CONSIDER (See also Compensation, Contemplate, Deliberate, Important, Intend, Motive, Reason, Regard, Think)
CAZYE CONSIDERABLE
CEAAZ CONSIDERABLY
CEABY CONSIDERATE
CEACA CONSIDERATELY
CEADU CONSIDERATION
CEAEP CONSIDERED
CEAFK CONSIDERING
CEANI ...after careful consideration...
CEAOS ...can not consider...
CEATE ...can not expect any consideration from..
CEAUL ...consider before...
CEAWT ...consider the matter carefully...
CEAYJ ...considering the matter of...
CEAZO ...could consider...
CEBAH ...could not consider...
CEBBO ...did not consider...
CEBCY ...do not consider...
CEBDI ...for the consideration of...
CEBEB Has.....(it) been considered.....?
CEBHE How much would he (they) consider.....?
CEBIF ...in considerable...
CEBOZ ...in consideration of...
CEBPA ...is under consideration...
CEBSU ...must consider...
CEBUV ...must not consider...
CEBYN ...other consideration prevailed...
CECAB ...ought not to consider...
CECEN ...ought to consider...
CECFU ...provided it is considered...
CECIX ...provided it is not considered...
CECKY ...same consideration as...
CECOJ ...take(ing) into consideration...
CECVA ...to late to consider...
CECWO ...will consider...
CECXE ...will not consider...
CECYV ...would consider...
CECZI ...would not consider...

CEDAG CONSIGN (See also Address, Send, Ship, Transfer)

CEDBA CONSIGNED
CEDCI CONSIGNEE
CEDDZ CONSIGNMENT
CEDEH CONSIGNOR
CEDIN ...consign to...
CEDKE ...consigned to...
CEDOK ...consignee could (be)...
CEDSO ...consignee could not (be)...
CEDTY ...consignee must (be)...
CEDUB ...consignee must not (be)...
CEDYF ...consignee was...
CEECU ...consignee was not...
CEEFI ...consignee will (be)...
CEELM ...consignee will not (be)...
CEEMY ...consignment accepted...
CEENA ...consignment consists of...
CEEON ...consignment must (be)...
CEEPE ...consignment must not (be)...
CEEXD ...consignment should (be)...
CEEYC ...consignment should not (be)...
CEFAJ ...consignment was...
CEFDT ...consignment was not...
CEFEX ...consignment will (be)...
CEFIV ...consignment will not (be)...
CEFJU ...consignor could (be)...
CEFKA ...consignor could not (be)...
CEFOW ...consignor must (be)...
CEFUH ...consignor must not (be)...
CEFVO ...consignor was...
CEFWE ...consignor was not...
CEFXI ...refuses to accept consignment...
CEFYB ...unless consignment is...
CEFZY What does consignment consist of.....?
CEGAD When was consignment.....?
CEGBU Who is the consignee.....?
CEGEC Who is the consignor.....?
CEGIH Why is consignment.....?
CEGMO Will consignee.....?
CEGOV Will consignment.....?
CEGTI Will consignor.....?

CEGUS CONSIST (See also Composed, Exist)
CEGVY CONSISTED
CEGWA CONSISTENCE
CEGYX CONSISTENCY
CEGZE CONSISTENT
CEHAK CONSISTENTLY
CEHEI CONSISTING
CEHID ...can not do it consistently with...
CEHLA ...consisted of...
CEHOR ...could consist of...
CEHRE ...could do it consistently with...
CEHSY ...did not consist of...
CEHUZ Is it consistent (with).....?
CEHVL ...must consist of...
CEIAM ...must not consist of...
CEIED What does..... consist of.....?
CEIFS ...will consist of...
CEIJO ...will not consist of...

CEIKT CONSOLATION
CEILU CONSOLE

CEIME CONSOLIDATE (See also Combine, Unite)
CEINY CONSOLIDATED
CEIOF CONSOLIDATING
CEIPI CONSOLIDATION
CEIRP ...consolidating with...
CEITA ...consolidation decided upon...
CEIUR ...consolidation will...
CEIYZ ...details of consolidation...
CEJAW ...is (are) not consolidated...
CEJDY Is consolidation.....?
CEJEV ...unless consolidated...
CEJIB ...will consolidate...
CEJKO ...will not consolidate...

CEJMI CONSPICUOUS (See also Prominent)
CEJOC CONSPICUOUSLY
CEJSE ...the most conspicuous...
CEJUP ...too conspicuous...
CEJVU ...was conspicuously...
CEJXA ...without making it too conspicuous...

CEJYK CONSPIRACY

CEKAR CONSTABLE

CEKBE CONSTANCY (See also Change, Continuous, Fixed, Steady)
CEKIZ CONSTANT
CEKJY CONSTANTLY

CEKKI CONSTERNATION
CEKNO ...great consternation over...

CEKOD CONSTITUTE (See also Compose, Establish)
CEKUF CONSTITUTED
CEKYW CONSTITUTING
CELAI CONSTITUTION

CELEY CONSTRAINT (See also Force)
CELGU ...under constraint...

CELIO CONSTRUCT (See also Build, Interpretation, Meaning)
CELOA CONSTRUCTED
CELUE CONSTRUCTING
CEMAE CONSTRUCTION
CEMEL CONSTRUCTIVE
CEMIU CONSTRUCTIVELY
CEMUA ...construction (of.....) delayed (on account of)...
CENEU ...construction (of.....) was started...
CENHA ...construction (of.....) will begin (on)...
CENIL ...have placed the following construction upon...
CENLE ...the correct construction is...
CENOT What construction do (you, they) place upon.....?

CENSI .....

CENUO .....

CEOLK CONSUL
CEOMS CONSULAR
CEORT CONSULATE
CEOTF ...apply to consul (for)...
CEOYO ...consul can not...
CEOZP ...consul reports...
CEPAX ...consul will...
CEPDA ...consular certificate...
CEPEM ...consular invoice...
CEPFE ...in care of consul...

CEPHO .....

CEPIJ .....

CEPOG .....

CEPRU CONSULT (See also Confer, Counsel, See)
CEPUW CONSULTED
CEPVI CONSULTING
CEPWY ...consult an expert before...
CEPYL ...consult with...
CEREO ...could not be consulted (owing to)...
CERNT Did you consult.....?
CEROY ...refused to consult (with)...
CERYE ...want (s) to consult with...
CESAO ...was consulted...
CESIA Who was consulted.....?
CESOU ...will consult...
CESUY ...without consulting...
CESYI ..would advise to consult...

CETAV CONSUME (See also Consumption, Spend, Use)
CETEW CONSUMED
CETIC CONSUMER
CETJE CONSUMING
CETKU ...consuming about...
CETOB ...consuming less (than)...
CETRY ...consuming little...
CETSP ...consuming more (than)...
CETTS ...consuming much...
CETUX ...the consuming public...
CETWI ...the number of consumers...
CETXO ...was consumed by...
CETYM ...will consume (about)...

CETZA CONSUMMATE (See also Perfect)

CEUAN CONSUMPTION (See also Consume)
CEUET ...average consumption...
CEUIY ...consumption before (the)...
CEULO ...consumption estimated at...
CEUMU ...consumption for the past...
CEURA ...consumption growing...
CEUYS ...consumption is expected (to be)...
CEVAF ...consumption is lessening...
CEVDE ...consumption is not...
CEVEG ...consumption is not expected (to be)...
CEVIT ...consumption is unknown...
CEVJA ...consumption since (the)...
CEVLI ...consumption statistics show (that)...
CEVOL ...consumption was...
CEVPY ...consumption was not...
CEVTO ...consumption will (be)...
CEVUK ...consumption will not (be)...
CEVWU ...daily consumption...
CEWAL ...half yearly consumption...
CEWER Is consumption (of).....?
CEWFO ...monthly consumption...
CEWGY ...per capita consumption...
CEWIS ...quarterly consumption...
CEWJI ...the present consumption (is)...
CEWNE ...weekly consumption...
CEWOP What is.....consumption (of).....?
CEWUN ...yearly consumption...

CEWYA CONTACT (See also Meet, Touch)
CEWZU ...desire to get in contact with...
CEXAT ...get in contact with...
CEXDO ...have gotten in contact with...
CEXEF How can we get in contact with.....?
CEXGE ...lost contact with...
CEXLY ...must get in contact with...
CEXOM ...not in contact with...
CEXPU ...was in contact with...
CEXUG ...will get in contact with...

CEXYR CONTAIN (See also Contents, Hold, Include)
CEYAC CONTAINED
CEYBI CONTAINING
CEYCE ...containing about...
CEYEZ ...containing less than...
CEYFA ...containing more than...
CEYGO Did it contain.....?
CEYHY ...did not contain...
CEYIG How much will.....contain.....?
CEYLS ...must contain...
CEYOH ...must not contain...
CEYRF ...not containing enough...
CEYUJ ...only if it contains...
CEYXU ...unless it contains...
CHABO ...will contain...
CHACY ...will not contain...

CHADI CONTEMPLATE (See also Consider, Intend, Study)
CHAEB CONTEMPLATED
CHAHE CONTEMPLATING
CHAIF CONTEMPLATION
CHAKS ...before contemplating any...
CHALJ ...in contemplation of...

CHANP ...not contemplating any...
CHAOZ ...was contemplated for a long time...

CHAPA .....

CHARX .....

CHASU CONTEMPORANEOUS
CHAUV CONTEMPORARY

CHAYN CONTEMPT (See also Despise, Scorn)
CHEAX CONTEMPTIBLE
CHEBZ CONTEMPTUOUS

CHECS CONTEND (See also Contention, Contest, Debate, Oppose)
CHEDA CONTENDED
CHEEM CONTENDING
CHEFE ...without contending...

CHEIJ CONTENT (See also Contain, Satisfy)
CHELC CONTENTED
CHEMB CONTENTS
CHENF ...contents noted...
CHEOG ...not contented with...
CHERU ...must be contented (with)...
CHEUW ...must not be contented (with)...
CHEVI ...will be contented (with)...
CHEWY ...will not be contented (with)...

CHEYL CONTENTION (See also Contend)
CHIAG ...contention over...
CHIBA ...no contention...
CHICI ...raising the contention (that)...
CHIFT ...the contention is about...

CHIHU CONTEST (See also Argue, Contend, Debate, Dispute, Oppose, Strife)
CHIKE CONTESTED
CHILP CONTESTING
CHINX ...contest for...
CHIOK ...contesting every point...
CHIRV ...must contest...
CHISO ...must not contest...
CHITY ...no contest...
CHIUB Was.....(it) contested.....?
CHIYF ...will contest...
CHOAJ ...will not contest...

CHOBS CONTIGUOUS (See also Adjacent)

CHOCK CONTINENT
CHODT CONTINENTAL
CROEX ...all over the continent...

CHOIV .....

CHOJU .....

CHOKA CONTINGENCY (See also Chance, Dependent, Event, Possibility)
CHOLD CONTINGENT
CHOMP ...contingent upon...
CHONG ...if contingency should arise...
CHOOW ...prepared for any contingency...

CHOPF .....

CHORC .....

CHOTZ CONTINUAL (See also Abandon, Constant, Duration, Extend, Incessant, Last, Persevere, Prolong, Remain, Stay, Steady, Unceasing)

CHOVO CONTINUALLY
CHOWE CONTINUANCE
CHOXI CONTINUATION
CHOYB CONTINUE
CHOZY CONTINUED
CHUAP CONTINUEDLY
CHUCO CONTINUING
CHUEJ CONTINUITY
CHUGA CONTINUOUS
CHUHI CONTINUOUSLY
CHUIW ...able to continue...
CHULV ...can not be continued...
CHUMZ ...continuation of...
CHUNC ...continue only in case...
CHUOX ...continued in...
CHUPS ...continuing as before...
CHURB ...could continue...
CHUSH ...could not continue...
CHUVE ...do not continue...
CHUWK ...must be continued...
CHUXY ...must not be continued...
CHUYG ...not continued...
CHYAB ...unable to continue...
CHYDS ...unless.....continued...
CHYEN ...will continue...
CHYFU ...will not continue...
CHYIX ...wishing to continue...

CHYKY CONTOUR (See also Outline)

CHYLZ CONTRABAND
CHYMD ...not contraband...
CHYNK ...would be contraband...

CHYOJ CONTRACT (See also Acquire, Agreement, Bargain, Lessen, Shorten)
CHYRG CONTRACTED
CHYSM CONTRACTING
CHYTH CONTRACTION
CHYUC CONTRACTOR
CHYVA ...after signing contract...
CHYWO ...against the terms of contract...
CHYXE ...another contract...
CHYZI Are.....(they) contracting.....?
CIAAW ...before signing contract...
CIABT ...better cancel contract...
CIACH ...by the terms of contract...
CIADY Can contract (be).....?
CIAEV ...contract between...
CIAGS ...contract calls for...
CIAHN ...contract can (be)...
CIAKO ...contract can not (be)...
CIALF ...contract closed...
CIAMI ...contract does not provide for...
CIANZ ...contract drawn up...
CIAOC ...contract for...
CIARD ...contract includes conditions already stated...
CIASE ...contract is contrary to...
CIATL ...contract is not...
CIAUP ...contract must (be)...
CIAVU ...contract must not (be)...
CIAXA ...contract not closed...
CIAYK ...contract provides for...
CIAZM ...contract should (be)...
CIBAO ...contract should not (be)...
CIBIA ...contract signed...
CIBOU ...contract was...
CIBUY ...contract was not...
CIBYI ...contract will (be)...
CICEO ...contract will not (be)...
CICOY ...contract with...
CICYE ...contract without (any)...
CIDAL ...contracted for...
CIDER ...contracting for...
CIDFO Could contract be.....?
CIDGY ...could make contract only under the condition (that)...
CIDIS ...could not get contract (for)...
CIDJI ...covered by contract...
CIDNE ...covering contract...
CIDOP ...date of contract...
CIDUN ...delay(ing) execution of contract...
CIDYA ...file contract with...
CIDZU ...get contract (for)...
CIEAG ...governmental contract...
CIEBA ...if contract (is)...
CIECI ...in order that contract...
CIEDZ Is contract.....?
CIEEH ...must abide by the terms of contract...
CIEFT Must contract (be).....?
CIEHU ...not contracted for...
CIEIN ...not covered by contract...
CIEKE ...not provided for in contract...
CIELP ...old contract...
CIEMC ...outside of the terms of contract...
CIENX ...private contract...
CIEOK ...provided for in contract...
CIERV ...renew(ing) contract...
CIESO ...rumor of contract...
CIETY ...sub-contract...
CIEUB ...the contracting parties...
CIEWS ...unless contract (is)...
CIFAE ...void contract...
CIFEL Was contract.....?
CIFIU What are (is) the.....in the contract....?
CIFUA When was contract.....?
CIGAK When will contract (be).....?
CIGEI Who got the contract.....?
CIGHT Why was contract.....?
CIGID Will contract (be).....?
CIGLA ...with contract...
CIGOR ...without contract...

CIGRE CONTRADICT (See also Deny)
CIGSY CONTRADICTED
CIGUZ CONTRADICTING
CIGYU CONTRADICTION
CIHAD CONTRADICTORY
CIHBU ...contradictory statement...
CIHEC ...if contradicted...
CIHIH ...(is, are) contradicted by...
CIHMO ...must contradict...
CIHOV ...must not contradict...
CIHTI ...not contradicted...
CIHUS ...unless contradicted (by)...
CIHVY ...until it will be contradicted...

CIHWA CONTRARILY (See also Adverse, Against, Counter, Opposite)
CIHYX CONTRARY
CIHZE ...contrary to...
CIJAR ...if contrary (to)...
CIJBE Is it not contrary (to).....?
CIJIZ ...must not be contrary (to)...
CIJJY ...not contrary (to)...
CIJKI ...take care so that it will not be contrary (to)...
CIJNO ...to the contrary...
CIJOD ...unless (it is) contrary (to)...
CIJTU ...would be contrary (to)...
CIJUF ...would not be contrary (to)...

CIJYW CONTRAST (See also Opposite)
CIKAN CONTRASTING
CIKET ...contrast between...
CIKIY ...contrasting effects in...
CIKLO ...striking contrast...

CIKMU CONTRAVENTION (See also Conflict)
CIKOE ...in direct contravention of...
CIKRA ...is not contravention of...

CIKUI CONTRIBUTE (See also Give, Help, Supply)
CIKYS CONTRIBUTED
CILAX CONTRIBUTING
CILCS CONTRIBUTION
CILDA CONTRIBUTIVE
CILEM CONTRIBUTOR
CILFE CONTRIBUTORY
CILHO ...contributed to...
CILIJ ...did not contribute...
CILOG How much was contributed by.....?
CILRU ...large contributions...

CILST ...no contributions...
CILUW ...refuse to contribute...
CILVI ...small contributions...
CILYL ...the contributors are...
CIMAP ...will contribute...

CIMCO CONTRIVANCE (See also Devise)
CIMEJ CONTRIVE
CIMGA CONTRIVED
CIMHI CONTRIVING

CIMIW CONTROL (See also Authority, Command, Restraint, Rule)
CIMOX CONTROLLED
CIMPS CONTROLLER
CIMSH CONTROLLERSHIP
CIMUD CONTROLLING
CIMVE ...desirable to give.....control over...
CIMXY ...entire control...
CIMYG ...(has, have) control over...
CINAB ...(has, have) no control over...
CINDS ...is beyond control...
CINEN ...(is, was) controlled by...
CINFU ...must have full control over...
CINGT ...not controlled (by)...
CINIX ...secure control of...
CINKY ...unless control can be had of...
CINCJ .....
CINTH .....

CINUC CONTROVERSIAL (See also Dispute)
CINVA CONTROVERSY
CINWO ...controversy over...
CINXE ...no controversy over...

CINYV CONVALESCE (See also Health)
CINZI CONVALESCENCE
CIOAZ CONVALESCENT

CIOBY CONVENE (See also Convention, Meet)
CIOCA CONVENED
CIODU CONVENING
CIOEP ...after convening...
CIOIM ...before convening...
CIONI ...can convene...
CIOOS ...can not convene...
CIOTE ...could convene...
CIOUL ...could not convene...
CIOZO ...did not convene...
CIPAY ...expected to convene...
CIPEU ...must convene...
CIPHA ...unless convened...
CIPIL When is.....to convene?
CIPLE Will.....convene.....?
CIPSI ...will convene...
CIPUO ...will not convene...
CIRAH ...without convening...

CIRBO CONVENIENCE (See also Agreeable, Ease, Fit, Inconvenient, Suitable, Timely)
CIRCY CONVENIENT
CIRDI CONVENIENTLY
CIREB ...at their earliest convenience...
CIRHE ...at your earliest convenience...
CIRIF ...if handled conveniently...
CIRKS ...if it is convenient...
CIROZ ...(is) a matter of convenience...
CIRPA ...own convenience...
CIRSU When would it be convenient (to).....?
CIRUV ...whenever it is convenient...
CIRYN ...would be convenient...
CISAJ Would it be convenient.....?
CISEX ...would not be convenient...

CISIV CONVENTION (See also Convene, Custom, Meeting)
CISJU CONVENTIONAL
CISKA CONVENTIONALIZE
CISOW CONVENTIONALIZED
CISUH CONVENTIONALIZING
CISVO CONVENTIONALLY
CISWE ...convention adjourned (until)...
CISXI ...convention called for...
CISYB ...convention to be held...
CISZY ...convention visited by...
CITAU ...conventionalized designs (of)...
CITEA ...in a conventional manner...

CITIE CONVERSANT (See also Familiar)

CITOI CONVERSATION (See also Discourse, Interview, Talk)
CIUFS CONVERSATIONAL
CIUJO ...during a conversation with...
CIUKT ...had a conversation with...

CIULU CONVERSION (See also Change)

CIUME CONVERT (See also Change, Transform)
CIUNY CONVERTED
CIURP CONVERTER
CIUTA CONVERTIBLE
CIUWL CONVERTING
CIVAS ...converters busy with...
CIVEK ...converters' charges (are)...
CIVFY ...converters selling...
CIVGI ...from converters...
CIVIR .....
CIVMA .....

CIVNU CONVEX (See also Concave, Curve)

CIVPO CONVEY (See also Transfer, Transport)
CIVUM CONVEYANCE

CIVYP CONVICT (See also Belief, Guilty)
CIWAT CONVICTED
CIWDO CONVICTING
CIWEF CONVICTION
CIWGE ...convicted for...
CIWLY ...convicting evidence...
CIWOM ...conviction can not (be)...
CIWPU ...follow your conviction...
CIWRI ...not convicted...

CIWSA CONVINCE (See also Assure, Certain, Influence, Persuade, Satisfy)
CIWUG CONVINCED
CIWYR CONVINCING
CIXAC CONVINCINGLY
CIXBI ...anything which would convince...
CIXCE ...convinced of...
CIXEZ ...could convince...
CIXFA ...could not convince...
CIXGO ...if convinced (of)...
CIXHY ...in a convincing manner...
CIXIG Is (are).....(he) convinced (of).....?
CIXOH ...must be convinced of...
CIXUJ ...not convinced of...
CIXYD ...not convincing...
CIYAV ...should convince...
CIYEW ...try to convince.....of...
CIYIC ...unless convinced...

CIYOB CONVOKE (See also Call)

CIYUX COOL (See also Climate, Cold, Weather)
CIZAI ...on account of the cool weather...

CIZEY CO-OPERATE (See also Join, Unite)
CIZGU CO-OPERATED
CIZIO CO-OPERATING
CIZOA CO-OPERATION
CIZUE CO-OPERATIVE
CIZYT ...co-operating with...
CLAAI ...desires co-operation...
CLABS ...in order to co-operate with..
CLACK ...must co-operate with...
CLADT ...on a co-operative basis...
CLAEX ...should co-operation (be)...
CLAFL ...unless co-operation...
CLAHM ...will co-operate with...
CLAIV ...will not co-operate with...
CLAJU .....

CLAKA COPARTNER (See also Associate, Companion, Partner)
CLALD COPARTNERSHIP
CLANG ...admitted as copartner (to)...
CLAOW ...agreement among the copartners...
CLAPF ...copartnership agreement...
CLARC ...copartnership between...
CLASN ...dissolved copartnership...
CLATZ ...existing copartnership...
CLAUH ...formed copartnership...
CLAVO ...forming copartnership...
CLAWE ...limited copartnership...

CLAXI COPE (See also Cloak, Fight, Mantle, Vie) (See Sketch No. 703)
CLAYB COPING
CLAZY ...can not cope with...
CLEAL ...could cope (with.....) only if...
CLEBD ...shaped like a cope...
CLEER ...try(ing) to cope with...
CLEGY ...unless coped with...

CLEJI COPIOUS (See also Plentiful)
CLEKZ COPIOUSLY

CLEMG COPPER (See also Brass)

CLENE COPY (See also Adopt, Borrow, Counterfeit, Duplicate, Facsimile, Follow, Forged, Imitate, Manuscript, Originate, Reproduce, Text)
CLEOP COPYIST
CLEPC ...ask.....for copy (of)...
CLERM ...bought copies...
CLEUN ...buy copies (of)...
CLEVK ...can not have copy changed...
CLEYA ...can not have it copied...
CLEZU ...change copy whenever desired...
CLIES ...changes in copy...
CLIFI ...copy changed (as)...
CLILM ...copy could (be)...
CLIMY ...copy could be obtained from...
CLINA ...copy could not (be)...
CLION ...copy is incorrect...
CLIPE ...copy is not...
CLIRO ...copy must (be)...
CLISL ...copy must not (be)...
CLIUT ...copy (ies) of...
CLIVZ ...copy not changed (because)...
CLIXD ...copy to read...
CLIYC ...copy will (be)...
CLOAP ...copy will not (be)...
CLOCO ...correct copy...
CLOEJ ...corrected copy...
CLOGA ...could have it copied...
CLOHI ...do not buy copies (of)...
CLOIW ...follow copy...
CLOLV ...get copy from...
CLOMZ ...has been copied by...
CLONC ...has copied...
CLOOX ...has copies to sell...
CLOPS Has copy been.....?
CLOQU ...have.....(it) copied (by)...
CLORB How many copies.....?
CLOSH ...is only a copyist...
CLOWK ...is only a copy (of)...
CLOXY ...keep copy standing...
CLOZN ...key the copy...
CLUAD ...prepare change of copy (as)...
CLUBU ...received copy...
CLUEC ...repeat last copy...
CLUFM ...send copy (to)...
CLUGL ...standing copy...
CLUIH ...too late for copy...
CLUKR ...Tiffany style of copy...
CLULB When will copy (be).....?
CLUMO Who was the copyist.....?
CLUOV ...will copy...
CLUSK Will copy (be).....?
CLUTI ...will not copy...
CLUUS ...will send copy...

CLUVY COPYRIGHT (See also Brand, Patent, Trademark)
CLUWA COPYRIGHTED
CLUXT ...copyright is still good for.....years...
CLUYX ...copyright lapsed...
CLUZE ...could not be copyrighted...
CLYAX ...have.....(it) copyrighted...
CLYBZ Is.....(it) copyrighted.....?
CLYCS ...not copyrighted...
CLYDA ...sold copyright...
CLYEM ...violation of copyright...
CLYFE ...will be copyrighted...

CLYGH CORDIAL (See also Hearty)
CLYHO CORDIALLY

CLYIJ CORNER (See also Speculation)
CLYMB CORNERED
CLYNF CORNERING
CLYOG ...around the corner...
CLYRU ...cornered all...
CLYST ...cornering the market...
CLYUW ...have created a corner in...
CLYVI ...many cornered...
CLYZK ...there is no corner (in)...
CNAAV ...trying to break corner...

CNACT CORNUCOPIA

CNAEW COROLLARY (See also Additional)

CNAGZ CORONATION (See also Crown)

CNAHD CORPORATE (See also Company, Firm, Society)
CNAJE CORPORATION
CNAKU ...by-laws of the corporation...
CNALG ...corporation could (be)...
CNAMK ...corporation could not (be)...
CNAOB ...corporation dissolved...
CNAPH ...corporation for the purpose of...
CNARY ...corporation is not...
CNASP ...corporation must (be)...
CNATS ...corporation must not (be)...
CNAUX ...corporation was...
CNAWI ...corporation was chartered (to)...
CNAXO ...corporation was formed...
CNAYM ...corporation was not...
CNAZA ...corporation will (be)...
CNEBT ...corporation will not (be)...
CNECH ...corporation with a capital of...
CNEDY ...members of the corporation...
CNEEV ...planning to form a corporation (to)...

CNEGS CORPS

CNEHN CORRECT (See also Accurate, Alteration, Amend, Exact, Improve, Incorrect, Precise, Proper, Punish, Revise, Right, Sound)

CNEIB CORRECTED
CNEKO CORRECTING
CNELF CORRECTION
CNEMI CORRECTIVE
CNENZ CORRECTLY
CNEOC CORRECTNESS
CNERD ...all corrections...
CNESE Any corrections.....?
CNETL Are corrections.....?
CNEUP ...corrected according to...
CNEVU ...correctly stated...
CNEXA ...correctness verified...
CNEYK ...could correct...
CNEZM ...could not be corrected...
CNIAC ...could not correct...
CNIBI ...generally correct with the exception (of, that)...
CNICE Is.....(it) correct.....?
CNIEZ ...must be correct...
CNIFA ...must be corrected (to, according to)...
CNIGO Must corrections (be).....?
CNIHY ...not correct...
CNILS ...not stated correctly...
CNIMX ...send correct...
SNINV ...the following corrections...
CNIPK ...too late for corrections...
CNIRF ...unless corrections...
CNIUJ ...unless no corrections...
CNIVT ...verify whether.....correct...
CNIXU Were corrections.....?
CNIYD What corrections.....?
CNIZL Why were corrections.....?
CNOAG ...will correct...
CNOBA Will corrections (be).....?
CNOCI ...will not correct...
CNODZ ...wish (ing) to make corrections (to)...

CNOEH .....

CNOFT .....

CNOHU CORRELATE (See also Relate)
CNOIN CORRELATING
CNOKE CORRELATION
CNOLP CORRELATIVE

CNONX CORRESPOND (See also Agree, Answer, Coincide, Communicate, Letter, Mail, Personal, Write)
CNOOK CORRESPONDED
CNORV CORRESPONDENCE
CNOSO CORRESPONDENT
CNOTY CORRESPONDING
CNOUB ...appointed as correspondent...
CNOVD ...business correspondence...
CNOWS ...confidential correspondent...
CNOYF ...correspondence could (be)...
CNOZR ...correspondence could not (be)...
CNUAT ...correspondence is from...
CNUDO ...correspondence is in...
CNUEF ...correspondence is not...
CNUGE ...correspondence must (be)...
CNUHL ...correspondence must not (be)...
CNULY ...correspondence was...
CNUMN ...correspondence was not...
CNUNB ...correspondence will (be)...
CNUOM ...correspondence will not (be)...
CNUPU ...correspondent demands...
CNURI ...corresponding with (to)...
CNUSA Does.....(it) correspond with.....?
CNUUG ...does not correspond...
CNUVS ...foreign correspondent...
CNUYR ...if it corresponds...
COABU ...if it does not correspond...
COAEC ...in correspondence with...
COAGL ...local correspondent...
COAHG ...report from correspondent...
COAIH ...unless correspondence...
COAKR ...unless it corresponds...
COALB Who is correspondent.....?

COAMO CORROBORATE (See also Assure, Confirm, Verify)
COANJ CORROBORATED
COAOV CORROBORATING
COAPN CORROBORATION
COASK CORROBORATIVE

COATI CORRUGATED

COAVY CORRUPT (See also Bribe, Deprave)
COAYX CORRUPTION
COAZE CORRUPTNESS
COBAB ...corrupt practices...
COBDS ...great deal of corruption...

COBEN CORSAGE (See also Blouse, Bodice, Waist)
COBFU ...color for the corsage...
COBIX ...corsage could (be)...
CIBKY ...corsage could not (be)...
COBOJ ...corsage fastened in (at the)...
COBTH ...corsage inspired by...
COBUC ...corsage is made of...
COBVA ...corsage is too...
COBWO ...corsage is trimmed with...
COBXE ...corsage made with...
COBYV ...corsage to match...
COBZI ...corsages at the present are...
COCAP ...corsages for the next...
COCCO ...corsages will (be)...
COCEJ ...corsages will not (be)...
COCGA ...featuring corsages of...
COCHI ...loose corsage...
COCIW ...making corsages...
COCOX ...prices of corsages are ranging from...
COCQU ...separate corsage...
COCUD ...sizes of corsages are ranging from...
COCVE ...straight corsage...
COCXY ...the back of the corsage...
COCYG ...the front of the corsage...
CODAO ...tight fitted corsage...
CODIA ...uneven sided corsage...
CODOU ...wide range of corsages...

CODUY CORSELET
(See Sketch No. 297.)
CODYI ...corselet for next...
COEAN ...corselet going out of fashion...
COEET ...corselet made of...
COEFH ...corselet made with...
COEHK ...corselet to match...
COEKL ...corselet trimmed with...
COELO ...with corselet...

COEMU CORSET (See also Bust, Lacing, Stays, Supporter)
(See Sketches Nos. 1007 to 1050.)
COEYS CORSETED
COEZG ...boneless corsets...
COFAH ...bust of corsets measuring.....inches...
COFBO ...color of corsets...
COFCY ...corset open at the...
COFDI ...corsets fastened (in with)...
COFEB ...corsets for...
COFHE ...corsets for next...
COFIF ...corsets higher in...
COFKS ...corsets made of...
COFOZ ...corsets made to special order...
COFPA ...corsets made with...
COFSU ...corsets to match...
COFUV ...corsets trimmed with...
COFYN ...corsets with elastic gores at the...
COFZT ...corsets without any elastic gores...
COGAV ...elastic corsets...
COGEW ...high bust corsets...
COGIC ...low bust corsets...
COGJE ...no corsets...
COGKU ...prices of corsets ranging from...
COGOB ...sizes of corsets ranging from...
COGRY ...straight corsets...
COGWI ...tightly laced corsets...
COGXO ...waistline of corsets is...

COGYM COSMETIC
COGZA ...great deal of cosmetics used...

| | |
|---|---|
| COHAR | COSMOPOLITAN |
| COHBE | ...of cosmopolitan character... |
| COHIZ | COST (See also Charge, Expensive, Price) |
| COHKI | COSTING |
| COHLN | COSTLINESS |
| COHMT | COSTLY |
| COHNO | ...all costs covered (by)... |
| COHOD | ...allowed for costs... |
| COHRK | ...approximate cost will be... |
| COHTU | ...(at) actual cost... |
| COHUF | ...at any cost... |
| COHYW | ...because of the high cost (of)... |
| COJAI | ...below cost... |
| COJEY | ...consider carefully all costs before... |
| COJGU | ...cost and... |
| COJIO | ...cost can not (be)... |
| COJOA | ...cost could (be)... |
| COJUE | ...cost could not (be)... |
| COJYT | ...cost estimated at... |
| COKAW | ...cost exceeds... |
| COKDY | ...cost is estimated at... |
| COKEV | ...cost is most important consideration... |
| COKIB | ...cost limited by... |
| COKKO | ...cost might (be)... |
| COKMI | ...cost might not (be)... |
| COKOC | ...cost must (be)... |
| COKSE | ...cost must not (be)... |
| COKVU | ...cost of... |
| COKXA | ...cost ought not to (be)... |
| COKYK | ...cost ought to (be)... |
| COLAE | ...cost plus... |
| COLEL | ...cost will (be)... |
| COLFZ | ...cost will not (be)... |
| COLIU | ...cost with... |
| COLUA | ...cost without... |
| COMAK | ...costing less than... |
| COMEI | ...costing more than... |
| COMID | ...cost price (is)... |
| COMLA | ...costs figured closely (at)... |
| COMOR | ...costs too much (to)... |
| COMRE | How much did.....(it) cost? |
| COMSY | How much will.....(it) cost? |
| COMUZ | ...incidental costs... |
| COMYU | ...including cost... |
| CONEO | ...initial costs... |
| CONOY | ...irrespective of cost... |
| CONYE | Is cost (of.....) included.....? |
| COOAC | Is it not too costly.....? |
| COOBI | ...it is rather costly... |
| COOCE | ...provided it is not too costly... |
| COODN | ...to cost at the most... |
| COOEZ | ...to cost least... |
| COOFA | ...without any cost at all... |
| COOGO | ...would not even pay cost (of)... |
| COOHY | COSTUME (See also Dress, Frock, Toilette) |
| COOIG | ...costume fastened in... |
| COOLS | ...costumes designed by... |
| COOMX | ...costumes for next... |
| COORF | ...costumes influenced by the period of... |
| COOTM | ...costumes made for... |
| COOVT | ...costumes made of... |
| COOWP | ...costumes made with... |
| COOXU | ...costumes made without... |
| COOYD | ...costumes seen (at the)... |
| COOZL | ...costumes trimmed with... |
| COPAG | ...fancy costumes... |
| COPBA | ...fashionable colors for costumes... |
| COPCI | ...fashionable materials for costumes... |
| COPEH | ...featuring costumes... |
| COPFT | ...general tendency in costumes is... |
| COPHU | ...historical costumes... |
| COPIN | ...masquerade costumes... |
| COPKE | ...national costumes of... |
| COPOK | ...peasant costume of... |
| COPSO | ...showing costumes of... |
| COPTY | ...simple costumes... |
| COPUB | ...stage costumes... |
| COPYF | ...the bodice of costume... |
| COQUR | ...the collar of costume... |
| CORAS | ...the skirt of costume... |
| CORCD | ...the sleeves of costume... |
| COREK | ...the waistline of costume... |
| CORFY | ...very rich costumes... |
| CORGI | COTILLION (See also Dance) |
| CORIR | COULD |
| CORMA | ...always could (be)... |
| CORNU | ...anybody could (be)... |
| CORPO | Could anybody (be).....? |
| CORSB | ...could be... |
| CORUM | Could I.....? |
| CORYP | Could it (be).....? |
| COSAY | ...could not (be)... |
| COSEU | Could they.....? |
| COSHA | Could we.....? |
| COSIL | Could you.....? |
| COSLE | How could.....? |
| COSOT | ...however (we, it) could (be)... |
| COSSI | ...I could (be)... |
| COSUO | ...if it could (be)... |
| COTAJ | ...nobody could (be)... |
| COTEX | ...they could (be)... |
| COTIV | ...unless it could (be)... |
| COTJU | ...we could (be)... |
| COTKA | What could be (the).....? |
| COTOW | When could (be).....? |
| COTTZ | Where could (be).....? |
| COTUH | Who could (be).....? |
| COTVO | ...you could (be)... |
| COTWE | COUNCIL (See also Advice, Consult, Lawyer) |
| COTXI | COUNCILLOR |
| COTYB | COUNSEL |
| COTZY | COUNSELLOR |
| COULK | ...better take counsel... |
| COUMS | ...was counselled regarding... |
| COUPD | ..... |
| COUSC | ..... |
| COUWN | COUNT (See also Calculate, Enumerate, Estimate, Figure, Title) |
| COUYO | COUNTED |
| COUZP | COUNTESS |
| COVAL | COUNTING |
| COVFO | COUNTLESS |
| COVGY | ...can be counted (as)... |
| COVIS | ...can not be counted (as)... |
| COVJI | ...could be counted (as)... |
| COVNE | ...could not be counted (as)... |
| COVOP | ...counting every... |
| COVUN | ...counting on... |
| COVYA | ...counting only... |
| COVZU | ...must be counted (as)... |
| COWCU | ...must not be counted (as)... |
| COWES | ...not counting (on)... |
| COWFI | ...should be counted... |
| COWIP | ...should not be counted... |
| COWLM | ...the count of... |
| COWMY | ...the countess of... |
| COWNA | ...will be counted (as)... |
| COWON | ...will not be counted (as)... |
| COWPE | COUNTER (See also Against, Balance, Cancel, Contrary, Copy, Falsify, Forged, Imitate, Revoke, Sign) |
| COWRO | COUNTERACT |
| COWUT | COUNTERACTED |
| COWYC | COUNTERACTING |
| COXAF | COUNTERACTION |
| COXDE | COUNTERBALANCE |
| COXEG | COUNTERBALANCED |
| COXIT | COUNTERBALANCING |
| COXJA | COUNTERFEIT |
| COGLI | COUNTERFEITED |
| COXOL | COUNTERFEITING |
| COXPY | COUNTERMAND |
| COXTO | COUNTERMANDABLE |
| COXUK | COUNTERMANDED |
| COXWU | COUNTERMANDING |
| COXYH | COUNTERSIGN |
| COYAT | COUNTERSIGNED |
| COYDO | COUNTERSIGNING |

| | |
|---|---|
| COYEF | COUNTRY |
| COYGE | ...for country wear... |
| COYHL | ...out in the country... |
| COYLY | ..... |
| COYMN | ..... |
| COYOM | ..... |
| COYPU | COUPLE (See also Pair, Two) |
| COYRI | COURIER (See also Messenger) |
| COYSA | ...sent by courier... |
| COYUG | COURSE (See also Conduct, Direction, Manner, Method, Mode, Route) |
| COYVS | ...changing the course... |
| COZAX | ...different course... |
| COZDA | ...follow the course... |
| COZEM | ...ordinary course (of events)... |
| COZFE | ...the best course... |
| COZHO | ...the only course would (be)... |
| COZIJ | ...the same course... |
| COZOG | What course is advisable (to).....? |
| COZRU | What course was taken.....? |
| COZUW | ..... |
| COZVI | ..... |
| COZWY | COURT |
| COZYL | ...brilliant entertainments at the Court... |
| CRAAB | ...entertainment at the Court will be very quiet... |
| CRADS | ...for the Court entertainment... |
| CRAEN | ...presentation before the Court... |
| CRAFU | ...the Court of... |
| CRAGT | ...the list of Court functions will include... |
| CRAHF | COURTEOUS (See also Affable, Polite) |
| CRAIX | COURTEOUSLY |
| CRAKY | COURTESY |
| CRALZ | ...by the courtesy of... |
| CRAMD | ...courteously received (by)... |
| CRANK | ...show all courtesy to... |
| CRAPL | COUTURIER (See also Dressmaker) |
| CRARG | COUTURIERE |
| CRASM | ...by the couturiers... |
| CRATH | ...couturiers featuring... |
| CRAUC | ...couturiers planning to... |
| CRAVA | ...couturiers will... |
| CRAWO | ...couturiers will not... |
| CRAXE | COVER (See also Case, Protect, Sheath) |
| CRAYV | COVERED |
| CRAZI | COVERING |
| CREAP | ...can not cover... |
| CRECO | ...covered against (all, any)... |
| CREDL | ...covered to the extent (amount) of... |
| CREEJ | ...covering all... |
| CREGA | ...covering less than... |
| CREHI | ...covering more than... |
| CREIW | ...fully covered by... |
| CREKM | ...in order to cover... |
| CRELV | Is (are).....covered.....? |
| CREMZ | ...must be covered... |
| CRENC | ...not covered... |
| CREPS | ...should be covered... |
| CREQU | ...unless covered (by)... |
| CRESH | What is.....covered.....? |
| CRETT | Who will cover.....? |
| CREUD | ...will cover... |
| CREVE | COWBOY |
| CREWK | COWL (See also Cap, Hood) |
| CREXY | ...cowl for next... |
| CREYG | ...cowl made of... |
| CREZN | ...cowl made with... |
| CRIAJ | ...cowl trimmed with... |
| CRIBO | ...with a cowl... |
| CRICK | CRACK |
| CRIDT | CRACKED |
| CRIEX | CRACKING |
| CRIFL | CRAFT (See also Art, Trade) |
| CRIHM | CRAFTSMAN |
| CRIJU | CRAFTSMANSHIP |
| CRIKA | CRAQUELLE |
| CRILD | CRAVAT (See also Neckwear) |
| CRIMP | ...cravat for next... |
| CRING | ...cravat made of... |
| CRIOW | ...cravat made with... |
| CRIPF | ...cravat trimmed with... |
| CRIRC | ...fashionable color for cravats... |
| CRISN | ...fashionable material for cravats... |
| CRITZ | ...mannish cravats... |
| CRIUH | ...trimmed with cravat... |
| CRIVO | CRAZE (See also Tendency) |
| CRIWE | CRAZY |
| CRIXI | ...craze for... |
| CRIYB | CREASE |
| CRIZ[illegible] | CREASED |
| CROAX | CREATE (See also Design[illegible]) |
| CROBZ | CREATED |
| CROCS | CREATING |
| CRODA | CREATION |
| CROEM | CREATIVE |
| CROFE | CREATOR |
| CROGH | ...all the big creators... |
| CROHO | ...created by... |
| CROIJ | ...featured by the creators... |
| CROKD | CREDENTIAL |
| CROLC | ..... |
| CROMB | ..... |
| CRONF | CREDIT (See also Belief, Reputation, Standing, Trust) |
| CROOG | CREDITABLE |
| CRORU | CREDITED |
| CROST | CREDITING |
| CROUW | CREDITOR |
| CROVI | ...additional credit... |
| CROWY | ...arranging for credit... |
| CROYL | ...balance of credit... |
| CROZK | ...bank credit... |
| CRUAH | ...credit can (be)... |
| CRUBO | ...credit can not (be)... |
| CRUCY | ...credit could (be)... |
| CRUDI | ...credit could not (be)... |
| CRUEB | ...credit is exhausted... |
| CRUFD | ...credit is not... |
| CRUHE | ...credit must (be)... |
| CRUIF | ...credit must not (be)... |
| CRUKS | ...credit opened... |
| CRULJ | ...credit opened for... |
| CRUOZ | ...credit refused... |
| CRUPA | ...credit to be given to... |
| CRURX | ...credit to the amount of... |
| CRUSU | ...credit was... |
| CRUUV | ...credit was not... |
| CRUXL | ...credit will (be)... |
| CRUYN | ...credit will not (be)... |
| CRUZT | ...credit withdrawn... |

CRYAD ...credited with...
CRYBU ...creditors accept...
CRYEC ...creditors are not...
CRYHG ...creditors are unwilling...
CRYLB ...creditors can (be)...
CRYMO ...creditors can not (be)...
CRYNJ ...creditors could (be)...
CRYOV ...creditors could not (be)..
CRYSK ...creditors may...
CRYTI ...creditors may not...
CRYUS ...creditors refuse...
CRYWA ...creditors will (be)...
CRYXT ...creditors will not (be)...
CRYZE ...creditors willing...
CUADO ...extension of credit...
CUAEF ...first meeting of creditors...
CUAFC ...full credit...
CUAGE Have creditors.....?
CUAHL How much will creditors.....?
CUALY How will credit be.....?
CUAMN ...largest creditors...
CUAPU ...letter of credit...
CUARI ...list of creditors...
CUASA ...meeting or creditors...
CUAUG ...no credit to be given (to)...
CUAVS ...obtain (ing) credit...
CUAWD ...preferred creditors...
CUAYR ...to the credit of...
CUBAY Was credit.....?
CUBEU What credit.....?
CUBHA What will creditors.....?
CUBIL When will credit (be).....?
CUBLE Who are creditors.....?
CUBOT Whose credit.....?
CUBSI Why was credit.....?
CUBUO Will credit (be).....?
CUCAU Would creditors.....?

CUCEA .....

CUCIE .....

CUCOI .....

CUCYO .....

CUDAS CRESCENT
CUDEK ...crescents made of...
CUDFY ...crescent shaped...
CUDIR ...trimmed with crescents...

CUDMA CREST (See also Comb, Tuft)
CUDNU CRESTED
CUDPO ...trimmed with a crest...

CUDUM CRETONNE (See also Calico, Chintz, Printed)

CUDYP CRIME
CUEAV CRIMINAL
CUEBL CRIMINALLY
CUECT ...accused with the crime of...
CUEGZ ...charged with criminal...
CUEHD ...criminal proceedings...
CUEIC ...criminally involved (in)...
CUEJE ...found guilty for the crime of...
CUEKU ...indicted for the crime of...
CUELG ...sentenced for the crime of...

CUEMK CRIMP (See also Wrinkle)
CUEOB CRIMPED

CUEPH CRINOLINE SKIRT (See also Hoop Skirt)

CUERY CRIPPLE
CUESP CRIPPLED
CUETS ...crippled by...

CUEUX CRISIS (See also Panic)
CUEWI ...crisis expected...
CUEXO ...crisis in the.....market...
CUEYM ...financial crisis...
CUEZA ...industrial crisis...
CUFAP ...no crisis...
CUFCO ...political crisis...
CUFEJ ...unless a crisis...

CUFGA .....

CUFHI .....

CUFIW CRISP
CUFOX CRISPLY
CUFSH CRISPNESS

CUFUD CRITERION (See also Censure, Comment, Judge)
CUFVE CRITIC
CUFXY CRITICAL
CUFYG CRITICALLY
CUGAH CRITICISM
CUGBO CRITICIZE
CUGCY CRITICIZED
CUGDI CRITICIZING
CUGEB CRITIQUE
CUGHE ...critical conditions (in the)...
CUGIF ...criticized because of the...
CUGCZ ...much criticism...
CUGPA ...the critics say that...

CUGSU CROOK (See also Bent, Dishonest)
CUGUV CROOKED
CUGYN CROOKEDLY
CUHAJ CROOKEDNESS

CUHDT CROP
CUHEX ...crop destroyed...
CUHIV ...crop of...
CUHJU ...crop statistics for...
CUHKA ...entire crop (of)...
CUHOW ...per cent of crop...

CUHUH CROSS
CUHVO CROSSED
CUHWE CROSSING
CUHXI ...crossed in...
CUHYB ...crossed over (at)...
CUHZY ...Greek cross...
CUIBT ...Jerusalem cross...
CUICH ...large crosses...
CUIDY ...Latin cross...
CUIEV ...Maltese cross...
CUIGS ...papal cross...
CUIHN ...patriarchal cross...
CUIKO ...running crosswise...
CUILF ...St. Andrew's cross...
CUINZ ...small crosses...
CUIOC ...trimmed with crosses...
CUIRD ...with cross...
CUITL ...with crosses at the...

CUIVU CROWD (See also Fill)
CUIXA CROWDED
CUIZM CROWDING
CUJAZ ...attended by a large crowd...
CUJBY ...crowded to the utmost...
CUJCA ...in the crowd were seen...
CUJDU ...small but select crowd...

CUJEP CROWN (See also Bonnet, Brim, Coronation, Diadem, Hat, Millinery)
CUJIM CROWNED
CUJNI CROWNING
CUJOS ...crowned by...
CUJTE ...crowns of...
CUJUL ...trimmed with crowns...

CUJYJ CRUDE (See also Unfinished)
CUJZO ...in a crude form...

CUKAC CRUSH (See also Press)
CUKBI CRUSHED
CUKCE CRUSHING

CUKEZ CRY (See also Call, Loud)
CUKFA CRYING

CUKGO CRYSTAL
CUKHY CRYSTALLIZED
CUKIG ...in crystal effect...

CUKOH CUBE
CUKUJ CUBIC
CUKYD CUBICAL

CULAO CUFF (See also Sleeve)
(See Sketches Nos. 612-647.)
CULIA ...button cuffs...
CULOU ...cuffs for the next...
CULPT ...cuffs inspired by the period of...
CULUY ...cuffs made of...
CULY: ...cuffs made with...
CULZS ...cuffs to match...
CUMAB ...cuffs trimmed with...
CUMEN ...deep cuffs...
CUMFU ...false cuffs...
CUMIX ...fashionable cuffs at the present are...
CUMKY ...narrow cuffs...
CUMOJ ...slit cuffs...
CUMTH ...tight cuffs...
CUMUC ...trimmed with cuffs...
CUMVA ...turned up cuffs...
CUMWO ...wide cuffs...
CUMXE ...without any cuffs...

CUMYV CUIRASS
CUMZI CUIRASSIER
CUNAN ...in cuirass effect...

CUNET CULMINATE (See also Climax)
CUNLO CULMINATED
CUNMU CULMINATING
CUNOE CULMINATION

CUNRA CULPABLE (See also Blame)

CUNUI CULT
CUNYS CULTIVATE
CUOGL CULTIVATED
CUOHG CULTIVATING
CUOLB CULTIVATION
CUOMO CULTURE
CUONJ ...cultivated mostly by...
CUOOV ...inspired by the culture of the...

CUOPN CUMBERSOME (See also Hindrance)
CUORW CUMBROUS
CUOSK CUMBROUSLY

CUOTI CUMULATE (See also Accumulate)
CUOUS CUMULATED
CUOVY CUMULATING
CUOWA CUMULATION
CUOXT CUMULATIVE

CUOZE CUNNING (See also Deceit)
CUPAK CUNNINGLY

CUPEI CUP
CUPID ...in the shape of a cup...

CUPLA CUPIDITY

CUPOR CUPOLA

CUPRE CURB (See also Check, Restrain)
CUPSY CURBED
CUPUZ CURBING
CUPYU ...curbed by...

CUQUA CURE
CURAX CURED
CURBZ CURING
CURCS ...cured by...
CURDA ...resorts for cure...

CUREM CURIOSITY (See also Exotic, Fancy, Rare, Singular)
CURFE CURIOUS
CURGH CURIOUSLY
CURHO ...arousing great curiosity...
CURIJ ...was most curious...

CURKD CURL (See also Chignon, Coiffure, Coil, Hair, Lock)
CURLC CURLED
CURMB CURLING
CURNF ...with a curled...

CUROG CURRENCY (See also Money)
CURRU .....
CURST .....

CURUW CURRENT
CURVI CURRENTLY
CURWY ...according to current...

CURYL CURSORY (See also Hasty)

CURZK CURTAIL (See also Retrench)
CUSAL CURTAILED
CUSER CURTAILING
CUSFO ...because of the curtailment...
CUSGY ...curtailed among the...
CUSIS ...curtailed because of...
CUSJI ...curtailed more than...
CUSKZ ...curtailed to the extent of...
CUSNE ...curtailing for the duration of...
CUSOP ...curtailing to be...
CUSUN ...expected to be curtailed...
CUSYA ...in case it is curtailed...
CUSZU ...not curtailed...
CUTAI ...unless it is curtailed...
CUTEY ...was curtailed...
CUTGU What is the extent of curtailment.....?
CUTIO Who are curtailing.....?
CUTOA Why is.....curtailed.....?
CUTUE ...will be curtailed...

CUTYT CURTAIN

CUUAF CURVE (See Arch, Bend, Concave, Convex)
CUUDE CURVED
CUUEG CURVING
CUUHR ...curved toward...
CUUIT ...curving inward...
CUUJA ...curving outward...

CUULI ...flat curve...
CUUOL ...in graceful curves...
CUUPY ...several curves placed...
CUURZ ...sharp curve...
CUUSD ...wide curve...

CUUTO CUSHION (See also Pillow)

CUUWU CUSTODIAN (See also Care)
CUUZB CUSTODY
CUVCU ...appointed custodian of...
CUVES ...in custody of...
CUVIP ...taken in custody by...
CUVMY .....
CUVNA .....

CUVON CUSTOM (See also Buyer, Client, Conventional, Fashion, Habit, Usage)
CUVPE CUSTOMARILY
CUVRO CUSTOMARY
CUVUT CUSTOMER
CUVYC ...according to established custom...
CUWAG ...according to the wishes of the customers...
CUWBA ...(and) when customers...
CUWCI ...contrary to custom...
CUWEH ...custom trade...
CUWHU ...customers accept (ing)...
CUWIN ...customers demand...
CUWKE ...customers must (be)...
CUWOK ...customers must not (be)...
CUWSO ...customers object to...
CUWUB ...customers will (be)...
CUWYF ...customers will not (be)...
CUXOY ...customers with...
CUXYE ...customers without...
CUYAM ...few customers...
CUYED How many customers.....?
CUYFS Is (it).....customary (to).....?
CUYIK ...list of customers...
CUYJO ...many customers...
CUYKT ...not customary...
CUYLU ...notified customers...
CUYME ...notify customers...
CUYNY ...such customers (as)...
CUYOF ...the class of customers...
CUYPI ...trade custom...
CUYRP ...unless customary...
CUYTA ...unless customers...
CUYUR What customers.....?
CUZAR Who are the customers.....?
CUZBE Why are customers.....?
CUZIZ Will customers (be).....?
CUZJY ...with customers...
CUZKI ...without customers...

CUZOD CUSTOM HOUSE (See also Drawback, Duty, Store, Tariff)
CUZTU ...Customs inspector...
CUZUF ...expect trouble with Customs (on account of)...
CUZYW ...held by Customs (for)...
CWACU ...no trouble with Customs...
CWAES ...passed by Customs...
CWAFI ...released by Customs...
CWAHB .....
CWAIP .....

CWALM CUT (See also Carve, Clip, Engraving, Plate)
CWAMY CUTTER
CWANA CUTTING
CWAON ...a big cut...
CWAPE ...Ben Day cuts...
CWARO ...cut provided for advertiser is oversize, requiring extra charge...
CWASL ...cuts were sent...
CWAUT ...cutters agree (to)...
CWAXD ...cutters could...
CWAYC ...cutters could not...
CWEAZ ...cutters demanding...
CWEBY ...cutters of...
CWECA ...cutters were granted...
CWEDU ...cutters will...
CWEEP ...cutters will not...
CWEGD ...cutting down...
CWEIM ...extra charge for cuts...
CWELX ...get cut from...
CWEMV ...had to cut.....down...
CWENI ...half-tone cuts...
CWEOS ...hand stippled work for cuts...
CWESG ...have cuts made...
CWETE ...impossible to cut...
CWEUL Is it necessary to cut.....?
CWEXR ...line cuts...
CWEZO ...mortise cut...
CWOET ...must cut down...
CWOHK ...object (s) to charge for cuts...
CWOIY ...oversize cut...
CWOLO ...provided.....are cut...
CWOMU ...send cuts (with)...
CWOPZ ...sending cuts with copy...
CWORA .....
CWOYS .....

CWOZG CYCLE
CWUPT ...cycle of fashion...

CWUYI CYLINDER
CYABA CYLINDRIC
CYACI CYLINDRICAL

CYADZ DAGGER

CYAFT DAGUERREOTYPE (See also Photograph)
CYAHU ...from old Daguerreotypes...

CYAKE DAILY (See also Day)
CYALP ...almost daily...
CYAMC ...daily edition of...
CYANX ...daily occurrence...
CYARV ...issued daily...
CYASO .....
CYATY .....

CYAUB DAINTILY (See also Delicate, Pleasant)
CYAVD DAINTINESS
CYAWS DAINTY

CYAYF DALMATIC
CYBAK ...shaped like a dalmatic...

CYBEI DAMAGE (See also Detriment, Harm, Hurt, Injury)
CYBID DAMAGED
CYBLA DAMAGING
CYBOR ...all damages...
CYBRE ...claiming damages...
CYBSY ...damage adjusted by...
CYBUZ ...damage is estimated at...
CYBYU ...damage suffered by...
CYCAH ...damaged by...
CYCBO ...damages could (be)...
CYCCY ...damages could not (be)...
CYCDI ...damages must (be)...
CYCEB ...damages must not (be)...
CYCHE ...damages will (be)...
CYCIF ...damages will not (be)...
CYCKS ...damages will react...
CYCOZ ...demanding.....for damages...
CYCPA How were damages.....?

CYCSU ...including damages...
CYCUV ...owing to damages suffered...
CYCYN ...send all details regarding damages...
CYDAC ...seriously damaged (by)...
CYDBI ...slightly damaged by...
CYDCE ...suing for damages...
CYDEZ ...unless damages...
CYDFA What damages were caused (by).....?
CYDGO When were damages.....?
CYDIG Who were damaged (by).....?

CYDOH DAMP (See also Wet)
CYDUJ DAMPNESS
CYDXU ...damaged by dampness...
CYDYD ...in damp condition...
CYEAM ...owing to the dampness...

CYEED DANCE (See also Ball, Ballet)
CYEFS DANCED
CYEHV DANCER
CYEIK DANCING
CYEJO ...dancing is very fashionable...
CYEKT ...for dancing...
CYELU ...places for dancing...

CYEME .....

CYENY .....

CYEOF DANDY

CYEPI DANGER (See also Alarming, Risky, Serious)
CYERP DANGEROUS
CYETA DANGEROUSLY
CYEUR Any danger (of).....?
CYFAU ...avoid any danger...
CYFEA ...entirely too dangerous (to)...
CYFYO ...imminent danger of...
CYGAB ...increasing danger of...
CYGEN ...no danger of...
CYGFU ...out of danger...
CYGIX ...unless there is danger...

CYGKY DANSEUSE

CYGOJ DARE (See also Bold, Striking, Venture)
CYGTH DARED
CYGUC DARING
CYGVA ...was very daring...

CYGWO DARK (See also Black, Deep, Light, Shade)
CYGXE DARKEN
CYGYV DARKENED
CYGZI DARKLY
CYHAF DARKNESS

CLHDE DART

CYHEG DATA (See also Facts, Information)
CYHIT ...data regarding...

CYHJA DATE (See also Calendar, Day, Month, Time, Week)
CYHLI DATED
CYHOL DATING
CYHTO ...alternate date...
CYHUK ...another date...
CYHWU ...approximate date...
CYIAT ...at a convenient date...
CYIDO ...bearing the date of...
CYIFC ...date can (be)...
CYIGE ...date can not (be)...
CYIHL ...date could (be)...
CYILY ...date could not (be)...
CYIMN ...date is not...
CYIPU ...date might (be)...
CYIRI ...date might not (be)...
CYISA ...date must (be)...
CYIUG ...date must not (be)...
CYJOY ...date was...
CYJYE ...date was not...
CYKAS ...date will (be)...
CYKEK ...date will not (be)...
CYKFY ...dated after...
CYKGI ...dated prior to...
CYKIR ...earliest date...
CYKMA ...erroneous date...
CYKNU ...exact date...
CYKPO Is date.....?
CYKUM ...latest date...
CYKYP ...not dated...
CYLAJ ...out of date...
CYLCK ...postpone date...
CYLDT ...recent date...
CYLEX ...set (ting) date...
CYLIV ...some future date...
CYLJU ...unless date...
CYLKA ...up-to-date...
CYLMP What date.....?
CYLOW ...without date...

CYLTZ DAUGHTER
CYLUH DAUGHTER-IN-LAW

CYLVO DAWN (See also Day)
CYLWE ...at dawn...

CYLXI DAY (See also Calendar, Daily, Date, Dawn, Evening, Holiday, Hour, Light, Month, Morning, Night, Noon, Time, Today, Week, Year)
CYLYB ...Sunday...
CYLZY ...Monday...
CYMAX ...Tuesday...
CYMBZ ...Wednesday...
CYMCS ...Thursday...
CYMDA ...Friday...
SYMEM ...Saturday...
CYMFE ...about.....days...
CYMHO ...all day long...
CYMIJ ...approximate day...
CYMOG ...day after day...
CYMRU ...days after...
CYMST ...every day...
CYMUW ...every other day...
CYMVI ...exact day...
CYMWY ...few days...
CYMYL ...half a day...
CYNAP ...hardly a day...
CYNCO How many days.....?
CYNEJ ...many days...
CYNGA ...next day...
CYNHI ...not a single day...
CYNIW ...several days...
CYNOX ...the day after...
CYNQU ...the day before...
CYNSH ...the first day (of the)...
CYNUD ...the last day (of the)...

CYNVE DAZZLE
CYNXY DAZZLED
CYNYG DAZZLING

CYOAV DEAD (See also Death, Deceased, Defunct, Die)
CYOCT DEADLY
CYOEW ...completely dead-locked...
CYOGZ ...dead account...
CYOHD ...dead letter...
CYOIC ...dead-lock...
CYOJE ...dead-lock avoided by
CYOKU ...dead right...
CYOLG ...dead weight...
CYOMK ...deadly sick...

CYOOB ...has been dead since...
CYOPH Is.....dead.....?
CYORY ...not dead...
CYOSP ...remains a dead letter...

CYOTS **DEAL** (See also Market, Merchant, Portion, Trade, Transact)
CYOUX **DEALER**
CYOWI **DEALING**
CYOXO **DEALT**
CYOYM ...a great deal (of)...
CYOZA Are dealers.....?
CYPAO ...deal (ing) can (be)...
CYPOU ...deal(ing) can not (be)...
CYPUY ...deal closed...
CYPYI ...deal (ing) could (be)...
CYQUF ...deal (ing) could not (be)...
CYRAL ...deal directly (with)...
CYRER ...deal (ing) held up (by)...
CYRFO ...deal indirectly (with)...
CYRGY ...deal (ing) is not...
CYRIS ...deal (ing) might (be)...
CYRJI ...deal (ing) might not (be)...
CYRKZ ...deal (ing) must (be)...
CYRNE ...deal (ing) must not (be)...
CYROP ...deal not closed...
CYRUN ...deal (ing) should (be)...
CYRYA ...deal (ing) should not (be)...
CYRZU ...deal (ing) was...
CYSAD ...deal (ing) was not...
CYSBU ...deal (ing) will (be)...
CYSEC ...deal (ing) will not (be)...
CYSIH ...dealers are not...
CYSMO ...dealers can (be)...
CYSOV ...dealers can not (be)...
CYSTI ...dealers could (be)...
CYSUS ...dealers could not (be)...
CYSVY ...dealers demand...
CYSWA ...dealers expecting...
CYSYX ...dealers have...
CYSZE ...dealers have not...
CYTES ...dealers might (be)...
CYTFI ...dealers might not (be)...
CYTIP ...dealers must (be)...
CYTMY ...dealers must not (be)...
CYTNA ...dealers object to...
CYTON ...dealers report...
CYTPE ...dealers were...
CYTRO ...dealers were not...
CYTUT ...dealers will (be)...
CYTYC ...dealers will not (be)...
CYUAW ...dealers would (be)...
CYUBT ...dealers would not (be)...
CYUCH ...dealing in...
CYUDY ...dealing through...
CYUEV ...dealing with...
CYUGS ...dealing without...
CYUHN ...dealt with...
CYUIB ...do not deal...
CYUKO ...if deal...
CYULF ...if deal is...
CYUMI ...large dealer...
CYUNZ ...not dealing...
CYUOC ...retail dealer...
CYURD ...small dealer...
CYUSE ...square deal...
CYUTL ...the following dealers...
CYUVU ...unless deal...
CYUXA What are dealers.....?
CYVAY What dealers.....?
CYVEU When will dealers be.....?
CYVHA Who are dealers (in).....?
CYVIL ...wholesale dealer...
CYVLE Will dealers (be).....?
CYVOT ...without dealing...

CYVSI **DEAR** (See also Cheap, Expensive)
CYVUO **DEARER**
CYWAI **DEAREST**
CYWEY **DEARLY**
CYWGU **DEARNESS**
CYWIO ...a little dearer than...
CYWOA ...dearer than...
CYWUE ...dearest of all...
CYWYT ...dearly paid for...
CYXAN ...must not be dearer (than)...
CYXET ...not as dear as...
CYXLO ...owing to dearness (of)...
CYXMU ...too dear...
CYXOE ...unless it is too dear...
CYXRA ...very much dearer than...
CYXUI Which is the dearest.....?
CYYAZ Why is.....dearer (than).....?
CYZAE ...will be dearer...

CYZEL **DEARTH** (See also Scarcity)

CYZIU **DEATH** (See also Dead, Decease, Die, End, Fatality, Obituary)
CYZUA **DEATHLY**

CZAAL **DEBAR** (See Exclude)
CZAER **DEBARRED**
CZAFO **DEBARRING**
CZAGY ...debarred by...
CZAIS ...debarred from...
CZAJI ...debarred, owing to...
CZAKZ ...must be debarred...
CZAMG ...unless debarred...
CZANE ...will be debarred...

CZAOP **DEBATABLE** (See also Argue, Contend Contest, Dispute)
CZARM **DEBATE**
CZAUN **DEBATED**
CZAYA **DEBATING**

CZAZU **DEBENTURE** (See also Debt, Deed)
CZEAB ...debenture bonds...

CZEEN **DEBIT** (See also Indebted)
CZEFU **DEBT**
CZEGT **DEBTOR**
CZEHF ...debited to...
CZEIX ...debtors can (be)...
CZEKY ...debtors can not (be)...
CZELZ ...debtors could (be)...
CZEMD ...debtors could not (be)...
CZENK ...debtors demand...
CZEOJ ...debtors did...
CZERG ...debtors did not...
CZESM ...debtors might (be)...
CZETH ...debtors might not (be)...
CZEUC ...debtors must (be)...
CZEVA ...debtors must not (be)...
CZEWO ...debtors offer...
CZEXE ...debtors propose...
CZEYV ...debtors will (be)...
CZEZI ...debtors will not (be)...
CZIAX ...list of debtors...
CZIBZ What are debtors.....?
CZICS When will debtors.....?
CZIDA Who are the debtors.....?
CZIEM Why are debtors.....?

CZIFE **DEBUT**
CZIGH **DEBUTANTE** (See also Beginning)
CZIHO ...made a debut...
CZILC ...presenting society debutantes...
CZIMB ...will be debutantes...

CZINF **DECADE**

CZIOG **DECADENCE**

CZIST **DECEASE** (See also Dead, Die)
CZIUW **DECEASED**

CZIVI **DECEIT** (See also Cheat, Cunning, Deception, Defraud, Delude, Fraud, Mislead, Misrepresent, Trickery)

CZIWY DECEITFUL
CZOAH DECEIVE
CZOBO DECEIVED
CZOCY DECEIVER
CZODI DECEIVING
CZOEB ...beware of deceit...
CZOFD ...considered deceiving...
CZOHE ...could not be deceived...
CZOIF ...deceived by...
CZOKS ...much afraid.....has been deceived...
CZONP ...must not be deceived by...
CZOOZ ...not deceived by...
CZOPA ...owing to deceitful...
CZORX ...warn.....of deceit...
CZOSU ...will be deceived...
CZOUV ...will not be deceived...

CZOYN DECEMBER (See also Calendar)

CZOZT DECENCY (See also Modest)
CZUAJ DECENT
CZUBS DECENTLY
CZUCK ...decency observed (in)...
CZUDT ...not considered decent...
CZUEX ...very decent...
CZUIV .....
CZUJU .....
CZUKA .....

CZULD DECEPTION (See also Deceive, Fallacious, False, Fraud, Mislead, Trickery)
CZUMP DECEPTIVE
CZUNG DECEPTIVELY
CZUOW ...without deception...

CZUPF DECIDE (See also Choose, Decision, Determine, End, Judge, Resolute, Settle, Undecided)
CZURC DECIDED
CZUTZ DECIDEDLY
CZUVO DECIDING
CZUWE ...as soon as decided...
CZUXI ...could be decided...
CZUYB ...could not be decided...
CZUZY ...decide before...
CZYAP ...decided not to...
CZYCO ...decided to...
CZYEJ ...decided upon...
CZYGA ...decidedly not...
CZYHI ...do not decide...
CZYLV Have.....decided.....?
CZYMZ How was.....decided.....?
CZYOX ...if decided...
CZYPS ...impossible to decide...
CZYRB ...in case it can not be decided...
CZYSH ...might be decided...
CZYUD ...might not be decided...
CZYVE ...must be decided...
DAABY ...must not be decided...
DAACA ...not necessary to decide...
DAADU ...taking the deciding...
DAAEP ...to decide within...
DAAFK ...unless decided...
DAAKN ...up to.....to decide...
DAALX ...very decided...
DAANI ...was the deciding...
DAAOS What was decided.....?
DAARH When will it be decided.....?
DAASG Who decided.....?
DAATE Why was it.....decided.....?
DAAUL ...will be decided...
DAAWT ...will not be decided...
DAAZO .....
DABAH .....
DABBO .....
DABDI .....

DABEB DECIMAL (See Fractions, Numbers)

DABHE DECIMATE
DABIF DECIMATED
DABOZ ...decimated by...

DABPA DECISION (See also Decide, Determinate, Verdict, Vote, Will)
DABSU DECISIVE
DABUV DECISIVELY
DABYN ...abide by decision...
DABZT ...decision before...
DACAB ...decision could (be)...
DACEN ...decision could not (be)...
DACFU ...decision expected (by)...
DACIX ...decision handed down (by)...
DACKY ...decision is not...
DACOJ ...decision might (be)...
DACTH ...decision might not (be) ...
DACVA ...decision must (be)...
DACWO ...decision must not (be)...
DACXE ...decision regarding...
DACYV ...decision was...
DACZI ...decision was not...
DADAG ...decision will (be)...
DADBA ...decision will not (be)...
DADCI ...favorable decision...
DADEH ...in a most decisive way...
DADIN ...in case decision...
DADKE ...make decision...
DADOK ...not decisive...
DADSO ...reach decision...
DADUB ...unfavorable decision...
DADYF ...unless decision...
DAEBK Was decision.....?
DAECU What are details of decision.....?
DAEFI What (kind of) decision.....?
DAEHB When will decision (be).....?
DAEIP Will decision (be).....?
DAELM ...will not make decision at this time...
DAEMY .....
DAENA .....
DAEON .....

DAEPE DECLARATION (See also Affirm, Allege Assert, Certificate, Express, Say, State Testimonial)
DAERO DECLARATIVE
DAESL DECLARATORY
DAEVZ DECLARE
DAEYC DECLARED
DAFAJ DECLARING
DAFDT ...another declaration...
DAFEX ...clear declaration...
DAFIV ...could not declare...
DAFJU ...declaration expected...
DAFKA ...declaration of...
DAFOW ...declaration to the effect (that)...
DAFUH ...declare all...
DAFVO ...doubtful whether declaration...
DAFWE ...must declare...
DAFXI ...not declared...
DAFYB ...to declare.....before...
DAFZY ...unless declaration...
DAGAD ...until declaration...
DAGBU ...will declare...
DAGEC ...will not declare...
DAGIH ...without any declaration...
DAGMO .....
DAGOV .....
DAGTI .....

DAGUS DECLINE (See also Fall, Refuse, Reject, Wane)
DAGVY DECLINED
DAGWA DECLINING
DAGYX ...another decline...
DAGZE ...appreciable decline...

DAHAK ...as much decline as...
DAHEI ...at a decline (of)...
DAHID ...continuing to decline...
DAHLA ...could decline...
DAHOR ...could not decline...
DAHRE ...decline amounts to...
DAHSY ...decline of ...
DAHUZ ...decline owing to...
DAIAM ...declined by...
DAIED ...declined compared with...
DAIFS ...declined less than...
DAIJO ...declined more than...
DAIKT ...declined to...
DAILU ...declined, unless...
DAIME ...declining every...
DAINY ...expect decline of...
DAIOF ...forecasting decline...
DAIPI How much decline.....?
DAIRP ...if declined...
RAITA ...must decline...
DAIUR ...must not decline...
DAIYZ ...slight decline...
DAJAW ...steady decline...
DAJDY ...unless declined...
DAJEV ...until decline(d)...
DAJIB Was.....(it) declined.....?
DAJKO ...will decline...
DAJMI ...will not decline...
DAJOC ...without any decline...

DAJSE .....

DAJUP .....

DAJVU .....

DAJXA **DECOLLETAGE** (See also Neck) (See sketches Nos. 757 to 786.)
DAJYK **DECOLLETE**
DAKAR ...average decolletage...
DAKBE ...decolletage deeper in...
DAKIZ ...decolletage for...
DAKJY ...decolletage for next...
DAKKI ...decolletage reaching down to...
DAKNO ...decolletage same in front and back...
DAKOD ...featuring decolletage...
DAKTU ...low decolletage....
DAKUF ...round decolletage...
DALAI ...square decolletage...
DALEY ...unevensided decolletage...
DALGU ...V shaped decolletage...
DALIO ...very deep decolletage...
DALOA ...without any decolletage...
DALUE ...worn with a decollctage...

DALYT .....

DAMAE .....

DAMEL **DECOLORATION** (See also Fade)

DAMIU **DECORATE** (See also Adorn, Embellish, Ornament, Trim)
DAMUA **DECORATED**
DANAY **DECORATING**
DANEU **DECORATION**
DANHA **DECORATIVE**
DANIL ...decorated in the style of...
DANLE ...decorated with...
DANOT ...decoration (to) match (ing)...
DANSI ...elaborately decorated with...
DANUO ...in a decorative manner...
DAOLK ...purely decorative...
DAOMS ...very little decorations...
DAONL ...without any dccorations...

DAORT **DECREASE** (See also Diminish, Lessen, Loss, Reduction)
DAOTF **DECREASED**
DAOWN **DECREASING**
DAOYO ...another decrease...
DAPAX ...considerable decrease...
DAPDA ...could decrease...
DAPEM ...could not decrease...
DAPFE ...decrease in...
DAPHO ...decreased about...
DAPIJ ...decreased almost...
DAPOG ...decreased by...
DAPRU ...decreased more than...
DAPUW ...decreased.....per cent...

DAPVI .....

DAPWY .....

DAPYL ...desirable to decrease...
DARNT ...expect decrease (of)...
DAROY Has.....decreased.....?
DARYE How much decrease.....?
DASAO ...in case a decrease...
DASIA ...must decrease...
DASOU ...no decrease...
DASUY ...owing to decrease in...
DASYI ...shows decrease...
DATAV ...slight decrease...
DATEW ...steady decrease...
DATIC ...will decrease...
DATJE Will.....(it) decrease.....?

DATOB **DECREE** (See also Act, Adjudge, Award Order)
DATRY **DECREED**
DATTS ...decree by...
DATUX ...decree issued...
DATWI ...in the decree of...

DATXO .....

DATYM .....

DATZA **DECRIED** (See also Blame)
DAUAN **DECRY**
DAUET **DECRYING**
DAULO ...decried by...

DAUMU **DEDUCT** (See also Discount, Off, Rebate, Reduce)
DAUOE **DEDUCTED**
DAUPZ **DEDUCTING**
DAURA **DEDUCTION**
DAUYS **DEDUCTIVE**
DAVAF **DEDUCTIVELY**
DAVDE ...after deducting...
DAVEG ...another deduction...
DAVIT ...before deducting...
DAVJA ...can be deducted (only)...
DAVLI ...can not be deducted...
DAVOL ...can not consent to deduction (of)...
DAVPY ...demand deduction...
DAVTO ...deducted only in case...
DAVUK ...deduction in (of)...
DAVWU ...deduction is too...
DAVYH ...deduction of.....per cent...
DAWAL ...deduction on account of...
DAWER ...granted deduction (of)...
DAWFO Has any deduction been.....?
DAWGY ...insist on deduction...
DAWIS ...must be deducted...
DAWJI ...must not be deducted...
DAWNE ...not yet deducted...
DAWOP ...nothing deducted...
DAWUN ...once deducted...
DAWYA ...should be deducted...
DAWZU ...should not be deducted...
DAXAT ...small deduction...
DAXDO ...substantial deduction...
DAXEF What deduction.....?
DAXGE Why has deduction been.....?
DAXLY ...will be deducted...
DAXOM ...will not be deducted...

DAXPU **DEED** (See also Act, Debenture, Transaction)
DAXUG ...another deed...
DAXYR ...date of deed...
DAYAC ...deed.....by...
DAYBI ...deed could (be)...
DAYCE ...deed could not (be)...
DAYEZ ...deed for...

DAYFA ...deed must (be)...
DAYGO ...deed must not (be)...
DAYHY ...deed ready...
DAYIG ...deed signed...
DAYLS ...deed will (be)...
DAYNV ...deed will (not)...

DAYOH DEEP (See also Dark, Depth)
DAYUJ DEEPEN
DAYXU DEEPLY
DAYYD DEEPNESS
DAZAP ...deep as...
DAZCO ...equally deep...
DAZEJ ...not deep...
DAZGA ...quite a deep...
DAZHI ...very deep...
DAZIW .....
DAZOX .....

DAZUD DEFACE (See also Disfigured)
DAZVE DEFACED

DAZXY DEFALCATE (See also Embezzle)
DAZYG DEFALCATED
DEAAC DEFALCATING
DEABI DEFALCATION
DEACE ...defalcated by...
DEAEZ ...defalcation amounts to...
DEAFA ...defalcation covered by...
DEAGO ...defalcation not covered...

DEAHY DEFAMATION (See also Calumny, Detract, Slander)
DEAOH DEFAMATORY
DEAUJ DEFAME
DEAXU DEFAMED
DEAYD DEFAMING

DEBAC DEFAULT (See also Failure)
DEBBA DEFAULTED
DEBCI DEFAULTER
DEBEH DEFAULTING
DEBHU ...by default...
DEBIN ...in default...

DEBKE DEFEAT (See also Frustrate, Overcome)
DEBOK DEFEATED
DEBUB DEFEATING
DEBYF ...admit(ting) defeat...
DECAD ...can defeat...
DECBU ...can not defeat...
DECEC ...decisive defeat...
DECIH ...defeat every...
DECMO ...defeated by...
DECOV ...defeated owing to...
DECTI ...expect defeat...
DECUS ...in case defeated...
DECVY ...must defeat...
DECWA ...not defeated...
DECYX ...so as to defeat...
DECZE ...suffered decided defeat...
DEDAU ...try(ing) to defeat...
DEDIE ...unless defeated...
DEDOI ...will defeat...

DEDYO DEFECT (See also Deficit, Faulty, Flaw, Imperfect, Want)
DEEAS DEFECTION
DEEFY DEFECTIVE
DEEGI DEFECTIVELY
DEEIR ...because of defective...
DEEMA ...defect corrected...
DEENU ...defect could (be)...
DEEPO ...defect could not (be)...
DEERL ...defect due to...
DEEUM ...defect is not...

DEEYP ...defect might (be)...
DEFAX ...defect might not (be)...
DEFDA ...defect must (be)...
DEFEM ...defect must not (be)...
DEFFE ...defect was...
DEFHO ...defect was not...
DEFIJ ...defect will (be)...
DEFOG ...defect will not (be)...
DEFRU ...in a defective...
DEFUW Is.....defective.....?
DEFVI ...not defective...
DEFWY ...unless defect...
DEFYL Was defect.....?
DEGAI What defect.....?

DEGGU DEFEND (See also Contingent, Guard, Plaintiff, Protect, Sued, Support)
DEGIO DEFENDANT
DEGOA DEFENDED
DEGUE DEFENDING
DEGYT DEFENSE
DEHAL DEFENSIBLE
DEHER DEFENSIVELY
DEHGY ...could defend...
DEHIS ...could not defend...
DEHJI ...defendant admits...
DEHNE ...defendant claims...
DEHOP ...defendant denies...
DEHUN ...defendant(s) found...
DEHYA ...defendant has...
DEHZU ...defendant has not...
DEIAR ...defendant is not...
DEIBE ...defendant must (be)...
DEIJY ...defendant must not (be)...
DEIKI ...defendant says...
DEIMT ...defendant was...
DEINO ...defendant was not...
DEIOD ...defendant will (be)...
DEIRK ...defendant will not (be)...
DEITU ...defendants in the case...
DEIUF ...defended by...
DEJCU ...defense is based...
DEJES ...if defended...
DEJFI Is defendant.....?
DEJIP Is defense.....?
DEJMY ...might defend...
DEJNA ...might not defend...
DEJON ...must defend...
DEJPE ...must not defend...
DEJRO ...no defense...
DEJUT ...not defended...
DEJYC ...not defensible...
DEKAM ...unless defended...
DEKED Was defendant.....?
DEKIK Was defense.....?
DEKJO ...was not defended...
DEKLU What defense.....?
DEKME Who are defendants.....?
DEKNY Who is defending.....?
DEKOF ...will defend...
DEKPI Will defendant (be).....?
DEKTA Will defense (be).....?
DEKUR ...will not defend...
DEKYZ .....
DELAK .....
DELEI .....
DELID .....

DELLA DEFER (See also Adjoin, Delay, Postpone)
DELOR DEFERRED
DELRE DEFERRING
DELSY ...again deferred...
DELUZ ...deferred to another...
DELYU ...expected to be deferred...
DEMEO ...had to be deferred owing to...
DEMOY ...was deferred...
DEMYE ...will be deferred...
DENAO .....
DENIA .....
DENOU .....

DENUY DEFIANCE (See also Defy, Disregard)
DENYI DEFIANT
DEOAT DEFIANTLY
DEODO ...assuming defiant attitude...
DEOEF ...in a defiant...
DEOGE ...in defiance of...

DEOHL DEFICIENCY
DEOLY DEFICIENT
DEONB DEFICIT
DEOOM ...accounts show a real deficit of...
DEOPU ...another deficit of...
DEORI ...can not balance deficit...
DEOSA ...decreasing deficit...
DEOUG ...deficient in...
DEOVS ...deficit amounting to...
DEOWD ...deficit caused by...
DEOYR ...deficit could (be)...
DEPAJ ...deficit could not (be)...
DEPEX ...deficit in...
DEPIV ...deficit is not...
DEPJU ...deficit must (be)...
DEPKA ...deficit must not (be)...
DEPOW ...deficit was...
DEPUH ...deficit was not...
DEPVO ...deficit will (be)...
DEPWE ...deficit will not (be)...
DEPXI ...expecting a deficit of...
DEPYB How much deficit.....?
DEPZY ...if deficit...
DERAF ...increasing deficit...
DERDE ...no more deficit...
DEREG ...steady deficit...
DERIT ...trying to overcome deficit...
DERJA ...unless deficit...
DERLI Why is deficit.....?

DEROL .....

DERPY .....

DERTO DEFINE (See also Definition, Determine)
DERWU DEFINED
DERYH DEFINING
DESAH ...as defined by...
DESBO ...defined by...
DESCY ...in defining...
DESDI ...not defined by...
DESEB ...will be defined...
DESHE ...without defining...

DESIF DEFINITE (See also Clear, Exact, Explicit, Indefinite, Vague)
DESKS DEFINITELY
DESOZ .....
DESPA .....

DESSU DEFINITION (See also Define, Determination)
DESUV ...definition accepted...
DESYN ...definition according to...
DETAP ...definition considered...
EBAJA ...definition contrary to...
EBAKE ...definition could (be)...
EBALI ...definition could not (be)...
EBAMO ...definition is not...
EBANU ...definition must (be)...
EBAPY ...definition must not (be)...
EBARZ ...definition rejected...
EBBAB ...definition superseding...
EBBEC ...definition was...
EBBID ...definition was not...
EBBOF ...definition will (be)...
EBBUG ...definition will not (be)...
EBBYH ...exact definition of...
EBCAC ...for definition see...
EBCED ...it is a question whether definition...
EBCIF ...new definition...
EBCOG ...the following definition...
EBCUH What is definition (of).....?

EBCYJ DEFRAUD (See also Cheat, Deceive)
EBDAD DEFRAUDED
EBDEF ...defrauded by...

EBDIG DEFRAY (See also Pay)
EBDOH DEFRAYAL
EBDUJ DEFRAYED
EBDYK DEFRAYING
EBEBD ...must be defrayed (by)...
EBEGK ...necessary to defray...
EBEHT ...promised to defray...
EBEJF ...refused to defray...
EBELN ...to be defrayed by...
EBERA ...until defrayed...
EBESE ...will be defrayed...

EBETI DEFT (See also Handy)
EBEVO DEFTLY
EBEWU DEFTNESS
EBEXY ...by a deft...

EBFAF DEFUNCT (See also Dead)
EBFEG ...is now defunct...

EBFIH DEFY (See also Defiance)
EBFOJ DEFYING

EBFUK DEGRADATION
EBFYL DEGRADE
EBGAG DEGRADED

EBGEH DEGREE (See also Extent)
EBGIJ ...to a large degree...
EBGOK ...to a small degree...
EBGUL ...to an unknown degree...
EBGYM What degree.....?

EBHAH .....

EBHFA .....

EBHIK DELAY (See also Defer, Detain, Dilly-dally, Hamper, Hold, Postpone, Stop, Wait)
EBHJO DELAYED
EBHKU DELAYING
EBHLY ...after a delay of...
EBHOL ...any delay...
EBHUM ...because of the delay...
EBHYN ...can be delayed...
EBIPE ...can not be delayed...
EBICI ...causing a delay (of)...
EBIDO ...considerable delay...
EBIFU ...delay.....if possible...
EBIGY ...delay in...
EBIHD ...delayed by...
EBIJG ...do not delay...
EBILK ...expecting a delay (of)...
EBIZA How much delay.....?
EBJAJ ...in case of any delay...
EBJEK ...must be delayed...
EBJIL ...must not be delayed...
EBJOM ...no delay...
EBJUN ...not delayed...
EBJYP ...small delay...
EBKAK ...to delay...
EBKEL ...unavoidable delay...
EBKIM ...unexpected delay...
EBKON ...unless delayed...
EBKUP Was delay.....?
EBKYR What caused the delay.....?
EBLAL Will.....be delayed.....?
EBLEM ...will be delayed...
EBLIN ...will not be delayed...
EBLOP ...without any delay...

EBLUR DELEGATE (See also Representative)

| | |
|---|---|
| EBLYS | DELEGATION |
| EBMAM | ...a delegation of... |
| EBMEN | ...delegate(s) to... |
| EBMIP | ...delegation will (be)... |
| EBMOR | ...the delegates are... |
| EBMUS | Who are members of delegation.....? |
| EBMYT | DELETE (See also Destroy) |
| EBNAN | DELETED |
| EBNEP | DELETION |
| EBNIR | ...delete the following... |
| EBNOS | ...deleted by... |
| EBNUT | DELIBERATE (See also Advisedly, Consider, Discuss, Reason, Think) |
| EBNYV | DELIBERATED |
| EBOFD | DELIBERATELY |
| EBOHA | DELIBERATING |
| EBOJE | DELIBERATION |
| EBOKI | ...after much deliberation... |
| EBOLO | ...without any deliberation... |
| EBOMU | DELICACY (See also Dainty, Feminine, Fine) |
| EBONY | DELICATE |
| EBORT | DELICATELY |
| EBOWS | ...delicate matter to... |
| EBPAP | ...must handle it delicately... |
| EBPER | ...with great delicacy... |
| EBPIS | DELIGHT (See also Attract, Charm, Pleasure) |
| EBPOT | DELIGHTED |
| EBPUV | DELIGHTFUL |
| EBPYW | DELIGHTFULLY |
| EBRAR | DELIGHTING |
| EBRES | ...delighted by... |
| EBRIT | DELINQUENCY (See also Failure, Fault) |
| EBROV | DELINQUENT |
| EBRUW | ...delinquent in... |
| EBRYX | ..... |
| EBSAS | ..... |
| EBSET | DELIVER |
| EBSIV | DELIVERED |
| EBSNA | DELIVERING |
| EBSOW | DELIVERY |
| EBSPE | ...after delivery... |
| EBSSO | ...another delivery... |
| EBSUX | ...because of the non-delivery of... |
| EBSVY | ...before delivery... |
| EBSYZ | ...can deliver... |
| EBTAT | Can delivery (be).....? |
| EBTEV | ...can not deliver... |
| EBTIW | ...charge for delivery... |
| EBTOX | ...could deliver... |
| EBTUZ | Could delivery (be).....? |
| EBUGD | ...could not deliver... |
| EBUHS | ...deliver after... |
| EBUJK | ...deliver as... |
| EBULP | ...deliver before... |
| EBUPA | ...deliver only... |
| EBURE | ...deliver through... |
| EBUSI | ...deliver to... |
| EBUTO | ...deliver via... |
| EBUVU | ...delivered with... |
| EBUWY | ...delivered without any... |
| EBUZT | ...delivery accepted... |
| EBVAV | ...delivery assured... |
| EBVEW | ...delivery being.. |
| EBVIX | ...delivery delayed by... |
| EBVOZ | ...delivery during... |
| EBVUB | ...delivery for... |
| EBVYC | ...delivery free... |
| EBWAW | ...delivery guaranteed... |
| EBWEX | ...delivery imperative... |
| EBWIZ | ...delivery is not... |
| EBWOB | ...delivery not guaranteed... |
| EBWUC | ...delivery promised... |
| EBWYD | ...delivery refused... |
| EBXAX | ...delivery too... |
| EBXEZ | ...delivery to be completed... |
| EBXIB | ...delivery to begin... |
| EBXOC | ...do not deliver... |
| EBXUD | ...early delivery... |
| EBXYF | ...expecting delivery... |
| EBYBI | ...following delivery of... |
| EBYCO | ...for delivery (in)... |
| EBYDU | Has delivery been.....? |
| EBYFY | Has (have).....been delivered.....? |
| EBYJD | How many.....can be delivered.....? |
| EBYNT | ...hurry delivery... |
| EBYRM | ...immediate delivery... |
| EBYXA | ...in case delivery... |
| EBYZE | ...including delivery... |
| EBZAZ | ...initial delivery... |
| EBZEB | Is delivery.....? |
| EBZIC | ...late delivery... |
| EBZOD | ...might deliver... |
| EBZUF | ...might not deliver... |
| EBZYG | ...must deliver... |
| ECABS | ...must not deliver... |
| ECACK | ...not including delivery. |
| ECAFT | ...ought not to deliver.. |
| ECAGN | ...ought to deliver... |
| ECALB | ...prompt delivery... |
| ECAMF | ...provided that delivery... |
| ECANA | ...shall deliver... |
| ECAPE | ...shall not deliver... |
| ECARI | ...time of delivery... |
| ECASP | ...to be delivered (in)... |
| ECAVY | ...to be delivered not later than... |
| ECAWL | ...uncertain delivery... |
| ECBAG | ...unless delivery... |
| ECBEH | What delivery.....? |
| ECBIJ | What is.....for delivery.....? |
| ECBOK | When will delivery (be).....? |
| ECBUL | ...will deliver... |
| ECBYM | Will delivery (be).....? |
| ECCAH | ...will not deliver... |
| ECCIK | ...would deliver... |
| ECCJA | ...would not deliver... |
| ECCKE | DELTA SHAPED |
| ECCMO | DELUDE (See also Cheat, Deceive) |
| ECCNU | DELUDED |
| ECCOL | DELUSION |
| ECCPY | DELUSIVE |
| ECCUM | ...acting under the delusion that... |
| ECCYN | ...deluded by... |
| ECDAJ | DEMAND (See also Ask, Call, Claim quest, Require, Wish) |
| ECDEK | DEMANDED |
| ECDIL | DEMANDING |
| ECDOM | ...actual demand... |
| ECDUN | ...another demand for... |
| ECDYP | ...average demand for.. |
| ECEBO | Could.....demand (be).....? |
| ECECU | ...demand amounts to... |
| ECEDY | ...demand could (be)... |
| ECEGH | ...demand could not (be)... |
| ECEKT | ...demand for... |
| ECELD | ...demand is not... |
| ECEMB | ...demand might (be)... |
| ECENF | ...demand might not (be)... |
| ECESK | ...demand must (be)... |
| ECEWA | ...demand must not (be)... |
| ECEXE | ...demand was... |
| ECEZI | ...demand was not... |
| ECFAK | ...demand will (be)... |
| ECFEL | ...demand will not (be)... |
| ECFIM | ...entitled to demand... |
| ECFON | ...expect good demand for... |
| ECFUP | ...great demand for... |
| ECFYR | ...in case demand... |
| ECGAL | ...increasing demand for... |
| ECGEM | Is.....demanded.....? |
| ECGIN | ...lessening demand for... |

ECGOP ...reasonable demand...
ECGUR ...small demand for...
ECGYS ...steady demand for...
ECHAM ...strong demand for...
ECHEN ...submit demand to...
ECHIP ...unless demand is...
ECHJE ...unreasonable demand...
ECHKI ...usual demand...
ECHLO What demand is (for).....?
ECHMU What is demanded.....?
ECHNY Will.....be demanded.....?

ECHOR DEMI

ECHUS DEMOCRACY
ECHYT DEMOCRAT
ECICT DEMOCRATIC

ECIFA DEMOLISH (See also Destroy, Dismantle)
ECIGE DEMOLISHED
ECIHI DEMOLITION

ECIJO DEMONSTRABLY (See also Show)
ECIKU DEMONSTRATE
ECILY DEMONSTRATED
ECIMP DEMONSTRATING
ECIND DEMONSTRATION
ECIRK DEMONSTRATIVE
ECISH DEMONSTRATOR
ECJAN ...amply demonstrated (by)...
ECJEP ...arrange for demonstrations at...
ECJIR Could you send demonstrator.....?
ECJOS ...demonstrations made by (the)...
ECJUT ...demonstrator for...
ECJYV ...want demonstrator to...
ECKAP ...window demonstrator...
ECKBI ...without further demonstration of...
ECKCO .....
ECKDU .....

ECKER DEMORALIZATION
ECKFY DEMORALIZE
ECKIS DEMORALIZED
ECKOT DEMORALIZING
ECKUV ...demoralization caused by...
ECKXA ...demoralizing conditions (in the)...
ECKYW ...further demoralized by...
ECKZE ...no demoralization...
ECLAR ...owing to demoralization (in the)...
ECLES ...thoroughly demoralized (by)...
ECLIT ...unless demoralization is...

ECLOV DEMUR (See also Demurrer, Hesitate, Object)
ECLUW DEMURRED
ECLYX DEMURRING

ECMAS DEMURRAGE
ECMET ...demurrage amounts to...
ECMIV ...demurrage for...

ECMOW DEMURRER (See also Demur)
ECMUX ...filing demurrer to...

ECMYZ DENIAL (See also Deny)
ECNAT DENIED
ECNEV ...authenticated denial (by)...
ECNIW ...can be denied...
ECNOX ...can not be denied...
ECNUZ ...complete denial...
ECNYB ...denial forwarded by...
ECOGS ...denial issued by...
ECOLC ...denial of...
ECOMA ...denial on the part of...
ECONE ...denial published in...
ECOPI ...denial regarding (the matter of)...
ECORO ...denials not to be taken seriously...
ECOSU ...denied by...
ECOTY ...despite denials...
ECOWD ...expecting denial (from)...
ECPAV ...formal denial...
ECPEW ...in case denied...
ECPIX Is denial.....?
ECPOZ ...must be denied...
ECPUB ...must not be denied...
ECPYC ...not denied by...
ECRAW ...ought to be denied...
ECREX ...publish denial in...
ECRIZ ...refuses to be denied...
ECROB ...unless denied...
ECRUC ...vehement denial...
ECRYD ...will be denied inside of...
ECSAX ...will not be denied...
ECSEZ ...without any denial...

ECSIB DENOMINATE (See also Call, Designate)
ECSOC DENOMINATED
ECSUD DENOMINATING
ECSYF DENOMINATION
ECTAZ ...accepted denomination...
ECTBY ...denominated for...
ECTEB ...refused denomination...

ECTIC .....

ECTOD .....

ECTTA .....

ECTUF DENOTE (See also Indicate)
ECTVE DENOTED
ECTWI DENOTING

ECTXO DENOUNCE (See also Accuse, Denunciation)
ECTYG DENOUNCED
ECTZU DENOUNCING
ECUBU ...denounced by...
ECUCY ...denounced for...
ECUGT ...has been denounced...
ECUKS ...must be denounced...
ECULM ...will denounce...

ECUNX DENSE (See also Close, Thick)
ECURP DENSELY
ECUVA DENSENESS
ECUWE DENSITY

ECUXI DENUDE
ECUZO DENUDED

ECVAB DENUNCIATION (See also Denounce)

ECVEC DENY (See also Acknowledge, Contradictory, Denial, Disavow, Negative)
ECVID DENYING
ECVOF ...can not deny (that)...
ECVUG ...deny any...
ECVYH ...did not care to deny or confirm...

ECWAC .....

ECWED .....

ECWIF DEPART (See also Departure, Go, Leave, Sail)
ECWOG DEPARTED
ECWUH DEPARTING
ECWYJ ...could depart...
ECXAD ...could not depart...

ECXEF ...depart after...
ECXIG ...depart before...
ECXOH ...depart to...
ECXUJ ...departed with...
ECXYK ...departed without any...
ECYCH ...has not departed...
ECYDA ...must depart...
ECYFE ...must not depart...
ECYGI ...unless departed...
ECYHO When did.....depart.....?
ECYJU When will.....depart.....?
ECYKY ...will depart...
ECYLF ...will not depart...

ECYMN DEPARTMENT (See also Part)
ECYNG DEPARTMENTAL
ECYRB ...advertising department...
ECYSC ...all departments...
ECYTZ ...appointed as head of department...
ECZAF ...bookkeeping department...
ECZEG ...circulation department...
ECZIH ...Department of Commerce...
ECZOJ ...Department of Interior...
ECZUK ...entire department of...
ECZYL ...Foreign Department...
EDABY ...in charge of department...
EDACH ...in the department of...
EDADS ...new department...
EDAGM ...news department...
EDAHL ...research department...
EDALF ...Treasury Department...
EDAMN ...want ad department...

EDANG DEPARTMENT STORE (See also Store)
EDARB ...a new department for.....in department store (of)...
EDASC ...appointed managers for department store...
EDATA ...closing department for.....in department store...
EDAVE ...department store sold...
EDAWI ...department store will be sold...
EDAXO ...erecting building for department store...
EDAZU ...have opened department store in...
EDBAL ...reported that department store of...
EDBEM ...to move department store...
EDBIN ...will open department store in...

EDBOP DEPARTURE (See also Depart)
EDBUR ...after departure (of)...
EDBYS ...before departure (of)...
EDCAM ...departure can (be)...
EDCEN ...departure can not (be)...
EDCIP ...departure must (be)...
EDCOR ...departure must not (be)...
EDCUS ...departure of...
EDCYT ...departure was...
EDEBS ...departure was not...
EDECK ...departure will (be)...
EDEFT ...departure will not (be)...
EDEGO ...hasty departure...
EDEHU Is departure.....?
EDEJY ...postpone departure...
EDELB Was departure.....?
EDEMF When will departure.....?
EDENC Will departure (be).....?
EDEPH .....
EDESP .....
EDEWL .....
EDFAP .....

EDFER DEPEND (See also Conditional, Independent, Rely, Trust)
EDFIS DEPENDABLE
EDFOT DEPENDED
EDFUV DEPENDENCE
EDFYW DEPENDENCY
EDGIT DEPENDENT

EDGOV DEPENDENTLY
EDGUW DEPENDING
EDGYX ...all depending on...
EDICS ...can depend on...
EDIKA Can.....depend upon.....?
EDILE ...can not depend on...
EDIMI ...depending upon...
EDINO ...is always dependable...
EDIPU ...is not dependable...
EDIRY .....
EDISK .....
EDJAT .....

EDJEV DEPICT (See also Describe)
EDJIW DEPICTED
EDJOX DEPICTING

EDJUZ DEPLETE (See also Empty, Reduce)
EDJYB DEPLETED
EDKAV DEPLETING
EDKEW DEPLETION
EDKIX ...all.....are depleted...
EDKOZ ...depletion caused by...
EDKUB ...owing to depleted...

EDKYC DEPLORABLE (See also Bewail, Lament)
EDLAW DEPLORABLY
EDLEX DEPLORE
EDLIZ DEPLORED
EDLOB DEPLORING
EDLUC DEPLORINGLY

EDLYD DEPONENT

EDMAX DEPOPULATE

EDMEZ DEPORT (See also Behavior)
EDMIB DEPORTATION
EDMOC DEPORTMENT

EDMUD DEPOSE (See also Affidavit, Intrust, Place)
EDMYF DEPOSED
EDNAZ DEPOSING
EDNEB DEPOSIT
EDNIC DEPOSITARY
EDNOD DEPOSITED
EDNUF DEPOSITING
EDNYG DEPOSITION
EDOCT DEPOSITORY
EDOFS DEPOT
EDOHN ...after making deposit...
EDOLG ...another deposit...
EDOMP ...at the depot...
EDORK ...before making deposit...
EDOSA ...could be deposited...
EDOTE ...could not be deposited...
EDOVI ...deposed because of...
EDOWO ...deposed by...
EDOXU ...deposit could (be)...
EDOZY ...deposit could not (be)...
EDPAB ...deposit is not...
EDPEC ...deposit less than...
EDPID ...deposit more than...
EDPOF ...deposit must (be)...
EDPUG ...deposit must not (be)...
EDPYH ...deposit should (be)...
EDRAC ...deposit should not (be)...
EDRED ...deposit was...
EDRIF ...deposit was not...
EDROG ...deposit will (be)...
EDRUH ...deposit will not (be)...
EDRYJ ...deposit(ed) with...
EDSAD ...deposit(ed) without...
EDSEF ...deposited by...
EDSIG ...deposited in the name of...

EDSOH ...deposition by...
EDSUJ ...deposition could (be)...
EDSYK ...deposition could not (be)...
EDTAF ...deposition expected...
EDTEG ...deposition filed with...
EDTIH ...deposition in accordance with..
EDTOJ ...deposition is contrary to...
EDTUK ...deposition is not...
EDTYL ...deposition verified...
EDUBA ...deposition was...
EDUCE ...deposition was not...
EDUFO ...deposition will (be)...
EDUGU ...deposition will not (be)...
EDUHY ...deposits up-to-date...
EDUMT ...depot charges are...
EDUNK ...depot is at...
EDURF How much deposit.....?
EDUSM Is deposit.....?
EDUTH ...leave.....(it) at the depot...
EDVAG ...made deposit (of)...
EDVEH ...make deposit (of)...
EDVIJ ...must be deposited...
EDVOK ...must not be deposited...
EDVUL ...no deposit...
EDVYM ...should be deposited...
EDWAH ...should not be deposited...
EDWIK ...small deposit...
EDWOL ...total deposits amount to...
EDWUM ...unwilling to deposit...
EDWYN Was deposit.....?
EDXAJ Was deposition.....?
EDXEK ...was not deposited...
EDXIL ...was to be deposited...
EDXOM What deposit (is).....?
EDXUN What depot.....?
EDXYP When was deposit.....?
EDYGT Where is deposit.....?
EDYJA Who made deposit.....?
EDYKE Who was.....deposited by.....?
EDYLI Why was deposit.....?
EDYMO ...will be deposited...
EDYNU Will deposit (be).....?
EDYPY ...will not be deposited...
EDYRP ...willing to deposit...

EDZAK DEPRAVED (See also Corrupt)

EDZEL DEPRECATE (See also Pray, Regret)
EDZIM DEPRECATINGLY
EDZON DEPRECATION

EDZUP DEPRECIATE (See also Lower)
EDZYR DEPRECIATED
EFABE DEPRECIATING
EFACI DEPRECIATION
EFADO DEPRECIATIVE
EFAFU ...depreciating in...
EFAGY ...depreciation amounts to .
EFAJT ...depreciation caused by...
EFARG ...depreciation of...
EFASD ...expected to depreciate...
EFAZA ...has not depreciated...
EFBAR ...large depreciation...
EFBES ...no depreciation...
EFBIT ...not expected to depreciate...
EFBOV ...owing to depreciation...
EFBUW ...small depreciation...
EFBYX ...steady depreciation...
EFCAS ...to arrest depreciation...
EFCET ...without depreciation in...

EFCIV DEPRESS (See also Discourage, Lower, Press, Reaction)
EFCOW DEPRESSED
EFCUX DEPRESSING
EFCYZ DEPRESSINGLY
EFDAT DEPRESSION
EFDEV DEPRESSIVE
EFDIW ...depressed by...
EFDOX ...depression caused by...
EFDUZ ...depression expected to continue...
EFDYB ...depression not expected to continue...

EFEHA ...depression of...
EFEJE ...greatly depressed...
EFEKI ...no depression...
EFELO ...owing to depression of...
EFEMU ...slightly depressed...
EFENY ...unless depression...
EFEPT ...without any depression...

EFERH DEPRIVATION (See also Loss)
EFETS DEPRIVE
EFFAV DEPRIVED
EFFEW DEPRIVING
EFFIX ...deprived by...
EFFJA ...deprived of...

EFFKE .....

EFFLI .....

EFFMO .....

EFFNU DEPTH (See also Deep)

EFFOZ DEPUTATION
EFFPY DEPUTY
EFFUB ...appointed deputation to
EFFYC ...members of the C

EFGAW DERAIL
EFGEX DERAILED
EFGIZ DERAILING

EFGOB DERIDE (See also Laugh, Ridi
EFGUC DERIDED
EFGYD DERIDING
EFHAX DERIDINGLY
EFHEZ DERISION
EFHIB DERISIVE
EFHOC DERISIVELY
EFHUD ...derided by...
EFHYF ...in a derisive...
EFIJN ...provoked derision...

EFILZ DERIVATION (See also Draw, Infer)
EFIMD DERIVE
EFIPA DERIVED
EFIRE DERIVING
EFISI ...derived from...

EFITO DEROGATE (See also Detract, Injurious)
EFIVU DEROGATION
EFIWY DEROGATORY
EFIXT ...derogatory to...
EFJAZ ...in a derogatory...
EFJEB ...would derogate...

EFJIC DESCEND (See also Down)
EFJOD DESCENDANT
EFJUF DESCENDED
EFJYG DESCENDING
EFKAB DESCENT

EFKEC DESCRIBE (See also Account, Definition, Depict, Trace)
EFKID DESCRIBED
EFKOF DESCRIBING
EFKUG DESCRIPTION
EFKYH DESCRIPTIVE
EFLAC ...a better description...
EFLED ...accurately described...
EFLIF ...can describe...
EFLOG ...can not (be) describe (d)...
EFLUH Can you get description (of).....?
EFLYJ ...could (be) describe(d)...
EFMAD ...could not (be) describe(d)...

EFMEF ...describe more fully. ..
EFMIG ...described by...
EFMOH ...described in...
EFMUJ ...description corresponds with...
EFMYK ...description is not...
EFNAF ...description of...
EFNEG ...description of.....required...
EFNIH ...full and detailed description...
EFNOJ ...impossible to get description...
EFNUK Is description.....?
EFNYL ...minutely described...
EFOBI ...must (be) describe(d)...
EFOCO ...superficially described...
EFODU ...the way it is described...
EFOFY ...try to get description of...
EFOJP ...unless description...
EFONZ Was description.....?
EFORN ...was not described...
EFOTL ...will (be) describe(d)...
EFOWT ...will not (be) describe(d)...

EFOXA **DESERT** (See also Desolate, Leave, Punishment, Reward)
EFOZE **DESERTED**
EFPAG **DESERTING**
EFPEH **DESERTION**
EFPIJ ...according to his deserts...
EFPOK ...deserted by...
EFPUL ...entirely deserted...
EFPYM ...from the desert...
EFRAH ...in the desert...
EFRIK ...like a desert...
EFROL .....
EFRUM .....

EFRYN **DESERVE** (See also Merit, Worthy)
EFSAJ **DESERVED**
EFSBA **DESERVING**
EFSCE ...deserving less...
EFSDI ...deserving more...
EFSEK ...does not deserve...
EFSFO ...fully deserving...
EFSGU ...well deserved...

EFSHY **DESHABILLE** (See also Negligee)
EFSIL ...colors for deshabille...
EFSOM ...deshabille for the next...
EFSUN ...deshabille inspired by. ..
EFSYP ...deshabille made of...
EFTAK ...deshabille made with...
EFTEL ...deshabille trimmed with...
EFTIM ...featuring deshabille of...
EFTON ...in deshabille. ..
EFTUP ...materials for deshabille...
EFTYR .....
EFUGA .....

EFUHE **DESIGN** (See also Create, Device, Figure, Intention, Model, Pattern, Plan, Sketch)
EFUJI **DESIGNED**
EFUKO **DESIGNER**
EFULU **DESIGNING**
EFUMY ...accurate designs of...
EFUPF Are designs.....?
EFURC ...colored designs...
EFUST ...could use.....designs every...
EFVAL ...design for...
EFVEM ...design inspired by...
EFVIN ...design is copied after...
EFVOP ...design is not...
EFVUR ...design of...
EFVYS ...designed by...
EFWAM ...designers intend to...
EFWEN ...designers could (be) ...
EFWIP ...designers could not (be)...
EFWOR ...designs made after memory only...
EFWUS ...designs must (be)...
EFWYT ...designs must not be...
EFXAN ...designs needed...
EFXEP ...designs were...
EFXIR ...designs were not...
EFXOS ...designs will (be)...
EFXUT ...designs will cost...
EFXYV ...designs will not (be)...
EFYNA ...have designs executed in...
EFYPE ...have designs made by...
EFYRI How large designs.....?
EFYSO How many designs.....?
EFYVY How much will designs cost.....?
EFZAP ...is now designer for...
EFZER ...new designs...
EFZIS ...not designing any more...
EFZOT ...now designing for...
EFZUV ...pen and ink designs...
EFZYW ...pencil design...
EGACT ...practical designs...
EGAFA ...reduc(ing) design...
EGAGE ...reproduce designs in...
EGAHI ...send designs of...
EGAJO ...size of design...
EGAKU ...unless designs...
EGALY What designs.....?
EGAMP When are designs.....?
EGAND Who will design.....?
EGARK ...will be designed for...
EGASH Will designs be.....?

EGAWB **DESIGNATE** (See also Designate, Name)
EGBAW **DESIGNATED**
EGBEX **DESIGNATING**
EGBIZ **DESIGNATION**
EGBOB ...designated by...
EGBUC ...designated for...

EGBYD **DESIRABLE** (See also Advisable, Agreeable, Ask, Pleasing, Request, Undesirable, Will, Wish)
EGCAX **DESIRABLENESS**
EGCEZ **DESIRABLY**
EGCIB **DESIRE**
EGCOC **DESIRED**
EGCUD **DESIRING**
EGCYF **DESIROUS**
EGDAZ ...desirable for...
EGDEB ...desirably located...
EGDIC ...desire for...
EGDOD ...desired by...
EGDUF ...equally desirable...
EGDYG ...in a desirable...
EGEGS ...in case it is desired...
EGEHR Is it desirable (to).....?
EGELC ...it is desired...
EGEMA ...it is not desired...
EGENE ...less desirable (than)...
EGEPI ...makes it desirable...
EGERO ...more desirable (than)...
EGESU ...much desired...
EGETY ...no desire for...
EGEWD ...not desirable...
EGFAB ...the least desirable...
EGFEC ...the most desirable...
EGFID ...unless desired...
EGFOF ...very desirable...
EGFUG ...was desired...
EGFYH ...was not desired...
EGGAC ...will be desired...
EGGED ...will not be desired. ..

EGGIF **DESIST** (See also Stop)
EGGJA **DESISTED**
EGGKE **DESISTING**

EGGLI **DESOLATE** (See also Desert, Forsaken, Lonely, Ruin)
EGGMO **DESOLATION**

EGGNU **DESPAIR** (See also Desperate, Hopeless)
EGGOG **DESPAIRED**
EGGPY **DESPAIRING**
EGGUH **DESPAIRINGLY**

EGGYJ ...despairing of...
EGHAD ...in despair over...
EGHEF ...must not despair...
EGHIG ...not in despair...

EGHOH DESPATCH (See also Message, Send)
EGHUJ DESPATCHED
EGHYK DESPATCHING
EGIBU ...as per despatch...
EGICY ...cable despatch...
EGIGT ...confidential despatch...
EGIKS ...despatch cabled...
EGILM ...despatch could (be)...
EGINX ...despatch could not (be)...
EGIVA ...despatch mailed...
EGIWE ...despatch must (be)...
EGIXI ...despatch must not (be)...
EGIZO ...despatch of.....words...
EGJAF ...despatch received...
EGJEG ...despatch regarding...
EGJIH ...despatch sent...
EGJOJ ...despatch was...
EGJUK ...despatch was not...
EGJYL ...despatch will (be)...
EGKAG ...despatch will not (be)...
EGKEH ...despatched by...
EGKIJ ...exhaustive despatch...
EGKOK Is despatch.....?
EGKUL ...mail despatch...
EGKYM ...must have despatch by...
EGLAH ...send(ing) despatch via...
EGLIK ...short despatch...
EGLOL Was despatch.....?
EGLUM Why was despatch.....?
EGLYN Will despatch (be).....?

EGMAJ .....
EGMEK .....
EGMIL .....

EGMOM DESPERATE (See also Despair)
EGMUN DESPERATELY
EGMYP DESPERATION
EGNAK ...desperately needed...
EGNEL ...do not get desperate...
EGNIM ...getting desperate over...
EGNON ...under desperate circumstances...

EGNPA DESPISE (See also Contempt, Scorn)
EGNRE DESPISED
EGNSI ...despised by...
EGNTO ...not despised by...
EGNUP ...would make (it) despised...

EGNVU DESPITE (See also Notwithstanding)
EGNWY ...despite everything...
EGNYR ...despite of...
EGOCH ...despite of all...
EGODA ...despite of my...
EGOFE ...despite of our...
EGOGI ...despite of their...
EGOHO ...despite of your...

EGOJU DESTINATION (See also Address, Bound, End, Fate, Purpose)
EGOKY DESTINE
EGOLF DESTINED
EGOMN ...be sure of correct destination...
EGONG ...change destination to...
EGORB ...destination can (be)...
EGOSC ...destination can not (be)...
EGOTZ ...destination could (be)...
EGOWK ...destination could not (be)...
EGPAL ...destination is correct as stated...
EGPEM ...destination is not...
EGPIN ...destination plainly marked...
EGPOP ...destination should (be)...
EGPUR ...destination should not (be)...
EGPYS ...destination was...
EGRAM ...destination was not. ..
EGREN ...destination will (be)...
EGRIP ...destination will not (be)...
EGROR ...destined to...
EGRUS Do you know destination (of).....?
EGRYT Is destination.....?
EGSAN ...unknown destination...
EGSEP ...unless destination...
EGSIR Was destination .....?
EGSOS What is destination (of).....?
EGSUT Who knows destination (of).....?
EGSYV Will destination (be).....?

EGTAP DESTITUTE (See also Poverty)
EGTER DESTITUTION

EGTIS DESTROY (See also Delete, Demolish, Dismantle, Efface, Ruin)
EGTOT DESTROYED
EGTUV DESTROYING
EGTYW DESTRUCTION
EGUCK DESTRUCTIVE
EGUFT ...after destroying...
EGUGN ...be sure that it is destroyed...
EGUHM ...before destroying...
EGULA ...despite of destruction...
EGUME ...destroy all...
EGUNC ...destroy immediately...
EGUPO ...destroyed according to...
EGURD ...destroyed by...
EGUSY ...destruction amounts to...
EGVAR ...destruction will not stop business...
EGVES Did you destroy.....?
EGVIT ...do not destroy...
EGVOV ...entirely destroyed by...
EGVUW How was.....destroyed.....?
EGVYX ...if destroyed...
EGWAS ...partly destroyed by...
EGWET ...report immediately extent of destruction...
EGWIV ...should be destroyed...
EGWOW ...so that it will not be destroyed...
EGWUX ...the.....only was destroyed...
EGWYZ ...unless destroyed...
EGXAT Was.....destroyed.....?
EGXEV ...was not destroyed...
EGXIW What was destroyed.....?
EGXOX When was.....destroyed.....?
EGXUZ ...will be destroyed...

EGXYB DETACH (See also Separate)
EGYBY DETACHED
EGYCS DETACHING
EGYGH DETACHMENT
EGYKT ...detached by...
EGYMB ...detached from...
EGYNF ...entirely detached by...
EGYRL ...partly detached by...

EGYSK DETAIL (See also Account, Enumerate, Itemized, Minute, Particular, Relate)
EGYTA DETAILED
EGYVE DETAILING
EGYWI ...accurate details...
EGYXO ...all details...
EGYZU Are details.....?
EGZAV ...ascertain details...
EGZEW ...detailed account...
EGZIX ...details are not...
EGZOZ ...details are too...
EGZUB ...details can (be)...
EGZYC ...details can not (be)...
EHAKA ...details could (be)...
EHALE ...details could not (be)...
EHAMI ...details must (be)...
EHANO ...details must not (be)...
EHAPU ...details of...
EHARY ...details were...
EHBAC ...details were not...
EHBED ...details will (be)...
EHBIF ...details will not (be)...
EHBOG ...details with...

EHBUH ...further details...
EHBYJ Have you details.....?
EHCAD ...no details (regarding)...
EHCEF ...report details by...
EHCIG ...some of the details...
EHCOH Were details.....?
EHCUJ What are details.....?
EHCYK Why are details.....?
EHDYL Will details (be).....?

EHESA **DETAIN** (See also Belated, Delay, Detention, Hold, Keep, Stop)
EHETE **DETAINED**
EHEVI **DETAINING**
EHFAG Are you detained.....?
EHFEH ...detain.....as long as possible...
EHFIJ ...detain.....until...
EHFOK ...detained by...
EHFUL ...detained despite of all...
EHFYM ...detained for (the duration of)...
EHGAH ...detained here...
EHGIK ...detained in...
EHGOL ...detained until...
EHGUM ...do not expect to be detained...
EHGYN ..expect to be detained...
EHHAJ How long will.....(be) detained.....?
EHHEK ...if detained...
EHHIL ...if not detained...
EHHOM Is.....detained.....?
EHHUN ...is not detained...
EHHYP ...must be detained...
EHIBA ...must not be detained...
EHICE ...unless detained...
EHIDI ...was not detained...
EHIFO When was (were).....detained.....?
EHIGU Why is (are).....detained.....?
EHIHY Will.....(be) detained.....?
EHJAK ...will be detained...
EHJEL ...will not be detained...

EHJIM **DETECT** (See also Discover)
EHJON **DETECTED**
EHJUP **DETECTING**
EHJYR **DETECTION**
EHKAL **DETECTIVE**
EHKEM ...avoid detection...
EHKGA ...could not be detected...
EHKHE ...detected by...
EHKIN ...detectives employed in the case
EHKJI ...detectives report...
EHKKO ...expecting detection...
EHKLU ...hire detectives to...
EHKMY .....
EHKOP .....
EHKUR .....
EHKYS .....

EHLAM **DETENTION** (See also Detain)

EHLBI **DETER** (See also Discourage)

EHLCO **DETERIORATE**
EHLDU **DETERIORATED**
EHLEN **DETERIORATING**
EHLFY **DETERIORATION**
EHLIP ...deterioration amounting to...
EHLOR ...deterioration caused by...
EHLUS ...deterioration in...
EHLXA ...further deterioration is...
EHLYT ...much deteriorated...
EHLZE ...must not be permitted to deteriorate...
EHMAN ...not deteriorated...
EHMBU ...prevent(ing) deterioration...
EHMCY ...slight deterioration in...
EHMEP What caused deterioration.....?
EHMIR What does deterioration amount to.....?
EHMOS ...will deteriorate...
EHMUT ...will not deteriorate...
EHMVA .....
EHMXI .....
EHMYV .....

EHMZO **DETERMINABLE** (See also Adjudge, Ascertain, Assure, Certain, Decisive, Define, Direction, Energy, Fixed, Limit, Resolution, Set, Sure)
EHNAP **DETERMINATE**
EHNER **DETERMINATELY**
EHNIS **DETERMINATION**
EHNOT **DETERMINE**
EHNUV **DETERMINED**
EHNYW ...determined by...
EHOJA ...not determined...
EHOKE ...unless determined...

EHOLI **DETOUR** (See also Roundabout)

EHOMO **DETRACT** (See also Abuse, Defame, Derogate, Slander)
EHONU **DETRACTED**
EHOPY **DETRACTING**
EHPAR **DETRACTINGLY**
EHPES **DETRACTION**
EHPIT **DETRACTOR**
EHPOV **DETRACTORY**
EHPUW ...detracted from...
EHPYX ...in a detractory...

EHRAS **DETRIMENT** (See also Damage, Injurious, Loss)
EHRET **DETRIMENTAL**
EHRIV ...detrimental on account of...
EHROW ...detrimental to my...
EHRUX ...detrimental to our...
EHRYZ ...detrimental to (the)...
EHSAT ...detrimental to their...
EHSDA ...detrimental to your...
EHSEV ...must not do (it) if detrimental
EHSFE ...not detrimental...
EHSGI ..to the detriment of...
EHSHO ...unless detrimental...
EHSIW ...very detrimental...
EHSJU ...would be detrimental...
EHSKY Would it be detrimental (to).....?
EHSOX .....
EHSUZ .....
EHSYB .....

EHTAV **DEVELOP** (See also Evolve, Grow, Produce, Unfold)
EHTEW **DEVELOPED**
EHTIX **DEVELOPING**
EHTMA **DEVELOPMENT**
EHTOZ ...after developing...
EHTPI Are there any developments.....?
EHTRO ...awaiting new developments...
EHTSU ...because of the new developments...
EHTTY ...before developing...
EHTUB ...considerably developed...
EHTYC ...could (be) develop(ed)...
EHURA ...could not (be) develop(ed)...
EHUSE ...delaying developments (until)...
EHUTI ...developed by...
EHUVO ...developments are not..
EHUWU ...developments came according to forecast...
EHUXY ...developments could (be)...
EHVAW ...developments could not (be)...
EHVEX ...developments leading (to)...
EHVIZ ...developments might (be)...
EHVOB ...developments might not (be)...
EHVUC ...developments were...

EHVYD ...developments were not...
EHWAX ...developments will (be)...
EHWEZ ...developments will not (be)...
EHWIB ...forcing developments...
EHWOC ...fully developed...
EHWUD ...further developments (are)...
EHWYF ...in case it should develop that...
EHXAZ ...in order to develop...
EHXEB ...it developed that...
EHXIC ...keep us fully posted of all developments...
EHXOD ...latest developments...
EHXUF ...must (be) developed...
EHXYG ...must not (be) develop(ed)...
EHYBE ...new developments caused by...
EHYCI ...new developments expected any minute...
EHYDO ...no new developments...
EHYFU ...not developed at all...
EHYGY ...not fully developed as yet...
EHYZA ...pending further developments...
EHZAB ...prompted by new developments (to)...
EHZEC ...to develop with the purpose of...
EHZID ...unexpected developments...
EHZOF ...unless developed...
EHZUG ...very little developed...
EHZYH ...was not developed...
EJAPA What are the new developments.....?
EJARE When can new developments be expected.....?
EJATO ...will (be) develop(ed)...
EJAVU ...will not (be) develop(ed)...
EJAWY ...without developing...

EJBAH DEVIATE (See also Err)
EJBIK DEVIATED
EJBOL DEVIATING
EJBUM DEVIATION
EJBYN ...deviated from the...
EJCAJ ...without any deviation from the...

EJCEK DEVICE (See also Design, Emblem, Plan)

EJCIL DEVIOUS (See also Erring, Rambling)

EJCOM DEVISE (See also Contrive, Scheme)
EJCUN DEVISED
EJCYP DEVISING
EJDAK ...can devise...
EJDEL ...can not devise...
EJDIM ...devising proper means (to)...

EJDON DEVOID (See also Lacking)
EJDUP ...devoid of...
EJDYR ...not devoid of...

EJEBI .....

EJECO .....

EJEDU DEVOTE (See also Apply)
EJEFY DEVOTED
EJEXA DEVOTING
EJEZE DEVOTION
EJFAL ...can be devoted...
EJFEM ...can not be devoted...
EJFIN ...could be devoted...
EJFOP ...could not be devoted...
EJFUR ...devoting all...
EJFYS ...great devotion for...
EJGAM ...in order to devote...
EJGEN ...must be devoted...
EJGIP ...must not be devoted...
EJGOR ...unless devoted...
EJGUS ...will devote...

EJGYT DEW
EJHAN DEWY
EJHEP ...like dewdrops...

EJHIR DEXTERITY (See also Adroit, Skillful)
EJHOS DEXTEROUS
EJHUT DEXTEROUSLY

EJHYV DIADEM (See also Crown)
EJIGA ...diadems for next...
EJIHE ...diadems inspired by...
EJIJI ...diadems made of...
EJIKO ...large diadems...
EJILU ...small diadems...
EJIMY ...with a diadem...

EJJAP DIAGONAL (See also Oblique)
EJJER DIAGONALLY
EJJIS ...crossed with diagonals...
EJJOT ...diagonal lines...
EJJUV ...diagonally opposite...

EJJYW DIAMETER
EJKAR ...exact diameter is...
EJKES ...inside diameter...
EJKIT ...outside diameter...

EJKOV DIAPHANOUS (See also Transparent)
EJKUW ...in a diaphanous effect...
EJKYX ...made to be diaphanous...
EJLAS ...of a diaphanous material...

EJLET DICE
EJLIV ...like dice...

EJLOW DICKER (See also Barter, Trade)
EJLUX DICKERING

EJLYZ DICTATE
EJMAT DICTATED
EJMEV DICTATING
EJMIW DICTATION
EJMOX ...demanding right to dictate...
EJMUZ ...dictating terms...
EJMYB ...refuses to be dictated to...
EJNAV ...was dictated entirely by...

EJNEW DICTIONARY
EJNIX ...dictionary of...
EJNOZ ...page.....of dictionary...
EJNUB ...see definition of term in dictionary...

EJNYC DID (See also Do)
EJONA ...all of them did...
EJOPE ...did accordingly...
EJORI ...did after...
EJOSO Did anybody.....?
EJOVY ...did as...
EJPAW ...did before...
EJPEX ...did contrary (to)...
EJPIZ Did I.....?
EJPOB ...did in a...
EJPUC Did it.....?
EJPYD ...did not...
EJRAX Did they.....?
EJREZ Did we.....?
EJRIB ...did with...
EJROC ...did without (any)...
EJRUD Did you.....?
EJRYF ...he did...
EJSAZ How did.....?
EJSEB ...I did...
EJSIC ...she did...
EJSOD ...they did...
EJSUF ...we did...
EJSYG What did.....?
EJTAB When did.....?
EJTEC Where did.....?
EJTID ...whether (it, they) did or not...

EJTOF Who did (it).....?
EJTUG Why did.....?
EJTYH ...you did...

EJUBO DIE (See also Dead, Death, Dying)
EJUCU DIED
EJUDY ...died at...
EJUWA ...died of...
EJUXE ...died on...
EJVZI What did.....die of.....?
EJVAC When did.....die.....?
EJVED Where did.....die.....?

EJVIF .....

EJVOG .....

EJVUH DIFFER (See also Disagree, Discrepancy, Distinct, Diverse, Misunderstanding, Other, Unlike, Variation)
EJVYJ DIFFERED
EJWAD DIFFERENCE
EJWEF DIFFERENT
EJWIG DIFFERENTIAL
EJWOH DIFFERENTIATE
EJWUJ DIFFERENTLY
EJWYK DIFFERING
EJXAF Could you arrange difference.....?
EJXEG ...differed in every respect...
EJXIH ...difference amounts to...
EJXOJ ...difference because of the...
EJXUK ...difference between...
EJXYL ...difference can (be)...
EJYFA ...difference can not (be)...
EJYGE ...difference could be...
EJYHI ...difference could not (be)...
EJYJO ...difference is not...
EJYKU ...difference must (be)...
EJYLY ...difference must not (be)...
EJZAG ...difference of...
EJZEH ...difference over...
EJZIJ ...difference was...
EJZOK ...difference was not...
EJZUL ...difference will (be)...
EJZYM ...difference will not (be)...
EKABU ...do not let difference stand in your way...
EKACY Does it make any difference.....?
EKAHR How could difference be.....?
EKALC ...if it makes no difference...
EKAMT ...if the difference...
EKANK Is difference.....?
EKARF ...is looked at differently...
EKASM ...must differentiate between...
EKATH ...no difference at all...
EKAVA ...settle difference immediately...
EKAWE ...slight difference...
EKAXI ...split the difference...
EKAZO ...unless difference is...
EKBAM ...very great difference...
EKBEN What is the amount of difference.....?
EKBIP What is the difference about.....?
EKBOR Where is the difference.....?
EKBUS ...with difference...

EKBYT DIFFICULT (See also Complex, Complicate, Disagreement, Embarrassing, Hard, Intricate, Obstacle, Troublesome)
EKCAN DIFFICULTLY
EKCEP DIFFICULTY
EKCIR ...considerable difficulty...
EKCOS ...difficulties about...
EKCUT ...difficulties caused by...
EKCYV ...difficulties in the way of...
EKDAP ...difficulties settled...
EKDER ...difficulty about (regarding)...
EKDIS ...difficulty between (among)...
EKDOT ...difficulty can (be)...
EKDUV ...difficulty can not (be)...
EKDYW ...difficulty could (be)...
EKEDA ...difficulty could not (be)...
EKEFE ...difficulty is not...
EKEGI ...difficulty must (be)...
EKEHO ...difficulty must not (be)...
EKEJU ...difficulty was...
EKEKY ...difficulty was not...
EKELM ...difficulty will (be)...
EKENX ...difficulty will not (be)...
EKERP ...expect difficulty...
EKEWF How were difficulties.....?
EKFAR ...in case difficulty...
EKFES ...no difficulty...
EKFIT ...overwhelming difficulties...
EKFOV ...owing to difficulties over...
EKFUW ...slight difficulties...
EKFYX ...unless difficulty...
EKGAS What is the difficulty over.....
EKGET ...with considerable difficulty...
EKGIV ...without any difficulty...

EKGOW DIGNIFIED (See also Dignity)
EKGUX DIGNIFY
EKGYZ DIGNIFYING
EKHAT DIGNITY
EKHBI ...in a dignified way...
EKHCO ...would not dignify it with...

EKHDU DIGRESS (See also Irrelevant)
EKHEV DIGRESSION
EKHFY DIGRESSIVE
EKHIW ...consider as digression from...
EKHOX ...do not permit any digression from...

EKHUZ DILATE (See also Enlarge, Slow, Tardy)
EKHXA DILATED
EKHYB DILATING
EKHZE DILATION
EKIBT DILATORILY
EKICH DILATORINESS
EKIGM DILATORY
EKIHL ...dilating upon...
EKILA ...dilatory tactics...

EKIME ...too much dilatoriness (in)...

EKINI .....

EKIPO .....

EKIRB DILEMMA
EKISY ...in a dilemma (over)...

EKITZ DILETTANTE (See also Amateur)

EKJAV DILIGENCE (See also Industrious)
EKJEW DILIGENT
EKJIX DILIGENTLY

EKJOZ DILLY-DALLY (See also Delay)
EKJUB ...too much dilly-dally...
EKJYC ...without any dilly-dally...

EKKAW DIM (See also Faint, Vague)
EKKEX DIMLY
EKKIZ DIMNESS
EKKJA ...dimly outlined...
EKKLI ...with dim designs of...

EKKMO DIME (See also Cent, Dollar, Money, Quarter)

EKKNU DIMENSION (See also Extent, Size)
EKKOB ...dimensions are...
EKKPY ...of large dimensions...
EKKUC ...of small dimensions...
EKKYD What are the dimensions.....?

EKLAX .....

EKLEZ .....

EKLIB DIMINISH (See also Decrease, Lessen, Reduce)
EKLOC DIMINISHED
EKLUD DIMINISHING
EKLYF DIMINUTION
EKMAZ DIMINUTIVE
EKMEB ...because of the diminution of...
EKMIC ...diminished on account of...
EKMOD ...in diminishing quantities...

EKMUF DINE (See also Restaurant, Supper)
EKMYG DINED
EKNAB DINING
EKNEC DINNER ..
EKNID ...dined with...
EKNOF ...dining room...
EKNUG ...society likes to dine at...
EKNYH ...took dinner at...

EKOBY .....

EKOCK .....

EKOFT .....

EKOGN DIRE (See also Dreadful)
EKOHM ...in dire...

EKOLB DIRECT (See also Address, Aim, Carry, Conduct, Course, Determination, Guide, Indirectly, Lead, Manage, Order, Sincere, Straight, Superintend, Toward, Way)
EKOMF DIRECTED
EKONC DIRECTING
EKOPH DIRECTION
EKORD DIRECTIVE
EKOSP DIRECTLY
EKOTA DIRECTNESS
EKOVE DIRECTOR
EKOWI DIRECTORY
EKOXO DIRECTRESS
EKOZU ...according to directions issued...
EKPAC ...appointed director (directress)...
EKPED ...board of directors...
EKPIF ...contrary to directions...
EKPOG ...could be directed (to)...
EKPUH ...direct from...
EKPYJ ...direct through...
EKRAD ...direct to...
EKREF ...directed by...
EKRIG ...directng influence...
EKROH ...director(s) can (be)...
EKRUJ ...director(s) can not (be)...
EKRYK ...director(s) could (be)...
EKSAF ...director(s) could not (be)...
EKSEG ...director of...
EKSIH ...director(s) was (were)...
EKSOJ ...director(s) was (were) not...
EKSSA ...director(s) will (be)...
EKSTE ...director(s) will not (be)...
EKSUK ...explicit directions...
EKSVI ...go direct to...
EKSWO In what direction.....?
EKSXU ...must be directed (to)...
EKSYL ...new directions contradict with...
EKSZY ...see directory of...
EKTAG ...should be directed (to)...
EKTEH ...statement issued by director(s)...
EKTIJ ...to elect director(s)...
EKTOK ...turn to page.....of directory of...
EKTUL ...unless otherwise directed...
EKTYM ...was directed to...
EKUCA Was.....(it) directed (to).....?
EKUDE ... was not directed (to)...
EKUFI Who is (are) new director(s).....?
EKUGO Who issued directions.....?
EKUHU ...will be directed (to)...

EKUJY DISABILITY (See also Unable)
EKUKT DISABLE
EKUMB DISABLED
EKUNF ...disabled by...
EKURL ...only temporarily disabled...

EKVAH ...owing to disability (to)...
EKVIK ...permanently disabled...

EKVOL DISADVANTAGE (See also Handicap, Prejudice)
EKVUM DISADVANTAGES
EKVYN ...at a disadvantage...
EKWAJ ...disadvantage could (be)...
EKWEK ...disadvantage could not (be)...
EKWIL ...disadvantage must (be)...
EKWOM ...disadvantage must not (be)...
EKWUN ...disadvantage was...
EKWYP ...disadvantage was not...
EKXAK ...disadvantage will (be)...
EKXEL ...disadvantage will not (be)...
EKXIM ...in case disadvantage...
EKXON ...might result in disadvantage...
EKXUP ...no disadvantage...
EKXYR ...notwithstanding to disadvantage...
EKYCT ...owing to disadvantage...
EKYFS ...under great disadvantage...
EKYHN What (is) disadvantage.....?

EKYKA DISAGREE (See also Differ, Difficulty, Dispute, Dissent, Misunderstanding)
EKYLE DISAGREEABLE
EKYMI DISAGREEABLENESS
EKYNO DISAGREEABLY
EKYPU DISAGREED
EKYRY DISAGREEING
EKYSH DISAGREEMENT
EKZAL ...complete disagreement over...
EKZEM ...could disagree...
EKZIN ...could not disagree...
EKZOP ...did not disagree...
EKZUR ...disagreeable situation...
EKZYS ...disagreed only over...
ELABA ...disagreement not settled...
ELACE ...disagreement settled...
ELADI ...expecting disagreement regarding...
ELAFO ...expecting settlement of disagreements...
ELAGU How could disagreement (be).....?
ELAHY ...if disagreed...
ELAJF Is disagreement.....?
ELALN ...must not disagree over...
ELARS ...no disagreement...
ELBAS ...owing to disagreement...
ELBET ...slight disagreement...
ELBGA ...unless disagreement...
ELBHE Was disagreement.....?
ELBIV What caused all this disagreement.....?
ELBJI Why is disagreement.....?
ELBKO ...will disagree...
ELBLU Will disagreement (be).....?
ELBMY ...will not disagree...

ELBUX DISAPPEAR
ELBYZ DISAPPEARANCE
ELCAT DISAPPEARED
ELCDA DISAPPEARING
ELCEV ...can not account for disappearance...
ELCFE ...disappeared from...

ELCGI .....

ELCHO .....

ELCIW .....

ELCJU DISAPPOINT (See also Dissatisfied, Fail)
ELCKY DISAPPOINTED
ELCOX DISAPPOINTING
ELCUZ DISAPPOINTMENT
ELCYB ...afraid.....will be disappointed over...
ELDAV ...could not afford to disappoint...
ELDEW ...disappointed by...
ELDIX ...disappointed over (about)...
ELDOZ ...must not disappoint...
ELDUB ...not disappointed...
ELDYC ...otherwise it might disappoint...
ELEDT ...unless.....should be very disappointed...
ELEHD Was.....disappointed.....?
ELEJA What is the cause of.....disappointment.....?

ELEKE ...will not disappoint...
ELELI ...would be greatly disappointed (over)...

ELEMO DISAPPROVAL (See also Censure, Dislike, Reject)
ELENU DISAPPROVE
ELEPY DISAPPROVING
ELFAW ...disapproved by...
ELFBI Who disapproved.....?
ELFCO Why was.....disapproved.....?

ELFDU DISARRANGE (See also Disorder, Displace)
ELFEX DISARRANGED
ELFFY DISARRANGEMENT
ELFIZ ...disarranged by...

ELFOB DISASTER (See also Fatality, Ruin)
ELFUC DISASTROUS
ELFXA DISASTROUSLY
ELFYD ...disaster caused by...
ELFZE ...disastrous for the...
ELGAX ...great disaster...
ELGEZ ...might be disastrous...
ELGIB ...was disastrous...
ELGOC ...was not as disastrous as...

ELGUD DISAVOW (See also Deny, Disclaim, Disown)
ELGYF DISAVOWAL
ELHAZ DISAVOWED
ELHEB DISAVOWING
ELHIC ...disavowal issued by...
ELHOD ...disavowed by...

ELHSA DISBURSE
ELHTE DISBURSED
ELHUF DISBURSEMENT
ELHVI DISBURSING

ELHWO DISCARD
ELHXU DISCARDED
ELHYG DISCARDING
ELHZY ...completely discarded...
ELIFD ...expected to be discarded...
ELIHK ...in case it is discarded...
ELIJL ...might be discarded...
ELILX ...not expected to be discarded...
ELIRA ...under no circumstances permit it to be discarded...
ELISE Why was.....(it) discarded.....?
ELITI ...will be discarded...

ELIVO DISCHARGE (See also Acquit, Dismiss, Relieve, Unload)
ELIWU DISCHARGED
ELIXY DISCHARGING
ELJAB ...can not discharge...
ELJEC ...discharged because of...
ELJID ...discharged by...
ELJOF ...you better discharge...

ELJUG DISCLAIM (See also Disavow)

ELJYH DISCLOSE (See also Communicate, Expose, Reveal)
ELKAC DISCLOSED
ELKED DISCLOSING
ELKIF DISCLOSURE
ELKOG ...before disclosing...
ELKUH ...can disclose...
ELKYJ ...can not disclose...
ELLAD ...could be disclosed...
ELLEF ...could not be disclosed...
ELLIG ...disclosed by...
ELLOH ...disclosing all...
ELLUJ ...do not disclose...
ELLYK ...forced by disclosures...
ELMAF ...not disclosed...
ELMEG ...owing to disclosures...
ELMIH ...prevented by disclosures...
ELMMA ...try to avert disclosures...
ELMNE ...will disclose...
ELMOJ ...will not disclose...
ELMPI ...without disclosing...
ELMRO ...would disclose...
ELMSU ...would not disclose...

ELMTY DISCONNECT (See also Separate)
ELMUK DISCONNECTED
ELMYL DISCONNECTING
ELNAG DISCONNECTION

ELNEH DISCONTENT (See also Dissatisfied)
ELNIJ DISCONTENTED
ELNKA DISCONTENTEDLY
ELNLE DISCONTENTMENT
ELNMI ...discontent caused by...
ELNNO ...increasing discontent...
ELNOK ...industrial discontent...
ELNRY ...not discontented...
ELNUL ...owing to discontent in...
ELNYM ...very discontented over...
ELOBE Why is discontent.....?

ELOCI DISCONTINUANCE (See also Cease, End, Stop)
ELODO DISCONTINUATION
ELOFU DISCONTINUE
ELOGY DISCONTINUED
ELOHS DISCONTINUING
ELOJK ...advise to discontinue...
ELOLP ...after discontinuing...
ELORX ...before discontinuing...
ELOZA ...could be discontinued...
ELPAH ...could not be discontinued...
ELPIK ...discontinue.....until...
ELPOL ...discontinued for (the duration of)...
ELPUM ...discontinued long ago...
ELPYN ...discontinued owing to...
ELRAJ ...do not discontinue...
ELREK ...had to discontinue because of...
ELRIL ...if discontinued...
ELROM ...must be discontinued...
ELRUN ...must not be discontinued...
ELRYP ...not discontinued...
ELSAK ...unless discontinued...
ELSEL Was.....discontinued.....?
ELSFA ...was not discontinued...
ELSGE When was.....discontinued.....?
ELSHI Why was.....discontinued.....?
ELSIM ...will be discontinued...
ELSJO ...will not be discontinued...

ELSKU DISCOUNT (See also Deduct, Rebate)
ELSLY DISCOUNTED
ELSON DISCOUNTING
ELSUP ...could be discounted (at)...
ELSYR ...could not be discounted (at)...
ELTAL ...discount all...
ELTEM ...discount amount to...
ELTIN ...discount is not...
ELTOP ...discount is too...
ELTUR ...discount of...
ELTYS ...discount on...
ELUHA ...discount was not...
ELUJE ...discount will (be)...
ELUKI ...discount will not (be)...
ELULO ...extra discount of...
ELUMU ...in case it is discounted...
ELUNT Is discount.....?
ELURM ...must be discounted (at)...
ELUSZ ...must not be discounted (at)...
ELVAM ...no discount...
ELVEN ...unless discounted...
ELVIP Was discount.....?
ELVOR What is the discount.....?

ELVUS DISCOURAGE (See also Depress, Deter, Dismayed)
ELVYT DISCOURAGED
ELWAN DISCOURAGEMENT

ELWEP DISCOURAGING
ELWIR ...discouraged by...
ELWOS ...do not discourage...
ELWUT ...do not get discouraged...
ELWYV ...owing to discouragement...
ELXAP ...try to discourage.....from...

ELXER DISCOURSE (See also Conversation, Interview, Talk)

ELXIS DISCOURTEOUS (See also Rude)
ELXOT DISCOURTEOUSLY
ELXUV DISCOURTESY

ELXYW DISCOVER (See also Ascertain, Detect, Find, Invention)
ELYJM DISCOVERED
ELYLT DISCOVERER
ELYNS DISCOVERING
ELYPA DISCOVERY
ELYRE ...could discover...
ELYSI ...could not discover..
ELYTO ...discovery has helped...
ELYVU ...discovery in the field of...
ELYWY ...discovery will...
ELZAR ...expecting to discover...
ELZES ...great discovery made by...
ELZIT ...is discoverer of (the)...

ELZOV DISCREDIT (See also Disgrace)
ELZUW DISCREDITABLE
ELZYX DISCREDITABLY
EMAGA DISCREDITED
EMAHE DISCREDITING
EMAJI ...because of the discreditable...
EMAKO ...discredited because of...

EMALU DISCREPANCY (See also Difference)
EMAMY DISCREPANT
EMBAX ...another discrepancy...
EMBEZ ...discrepancy amounting to...
EMBIB ...discrepancy can (be)...
EMBOC ...discrepancy can not (be)...
EMBUD ...discrepancy caused by...
EMBYF ...discrepancy could (be)...
EMCAZ ...discrepancy could not (be)...
EMCEB ...discrepancy was...
EMCIC ...discrepancy was not...
EMCOD ...discrepancy will (be)...
EMCUF ...discrepancy will not (be)...
EMCYG ...no discrepancy...
EMDAB ...owing to discrepancy in...
EMDEC ...there is a discrepancy between...
EMDID ...unless discrepancy...
EMDOF What is reason for discrepancy.....?

EMDUG DISCRETE (See also Careful, Prudent)
EMDYH DISCRETELY
EMENA DISCRETION
EMEPE DISCRETIONAL
EMERI ...at the discretion of...
EMESO ...great discretion must be used...
EMEVY ..use discretion...
EMFAC ...very discrete affair...

EMFED DISCRIMINATE (See also Judgment)
EMFIF DISCRIMINATED
EMFOG DISCRIMINATING
EMFUH DISCRIMINATION
EMFYJ ...discriminate carefully...
EMGAD ...discriminated against...
EMGEF ...try to discriminate between...

EMGIG DISCUSS (See also Deliberate, Talk)
EMGOH DISCUSSED
EMGUJ DISCUSSING

EMGYK DISCUSSION
EMHAF ...after discussing...
EMHEG ...all phases discussed...
EMHIH ...another discussion...
EMHOJ ...avoid discussion (of)...
EMHUK ...before discussing...
EMHYL ...brief discussion...
EMIBO ...fully discussed...
EMICU ...lengthy discussion...
EMIDY ...necessary to discuss...
EMIWA ...no discussion (regarding)...
EMIXE ...refusing to discuss...
EMIZI ...under discussion...
EMJAG ...was discussed...
EMJEH ...was not discussed...
EMJIJ ...will be discussed...
EMJOK ...will not be discussed...
EMJUL ...willing to discuss...
EMJYM With whom did you discuss matter.....?

EMKAH DISEASE (See also Sick)
EMKIK DISEASED

EMKOL DISFIGURE (See also Deface)
EMKUM DISFIGURED
EMKYN DISFIGURING

EMLAJ DISGRACE (See also Discredited, Dishonesty, Shame)
EMLEK DISGRACED
EMLIL DISGRACEFUL
EMLOM DISGRACING
EMLUN ...brought disgrace...
EMLYP ...disgraced by...
EMMAK ...owing to disgraceful...
EMMEL ...will disgrace...

EMMIM DISGUISE (See also Conceal)
EMMON DISGUISED
EMMUP DISGUISING
EMMYR ...although disguised...
EMNAL ...not disguised...
EMNEM ...remains disguised...
EMNIN ...trying to disguise...

EMNOP DISGUST (See also Dislike)
EMNUR DISGUSTED
EMNYS DISGUSTING
EMOFA ...causing disgust...
EMOGE ...disgusted through...
EMOHI ...disgusting attitude...

EMOJO DISHONEST (See also Crooked, Disgrace, Insincere)
EMOKU DISHONESTLY
EMOLY DISHONESTY
EMPAM DISHONOR
EMPEN DISHONORABLE
EMPIP DISHONORABLY
EMPOR DISHONORED
EMPUS ...acted dishonorably...
EMPYT ...beware of his dishonesty...
EMRAN ...owing to dishonest practices...

EMREP .....

EMRIR .....

EMROS .....

EMRUT DISINCLINATION
EMRYV DISINCLINED
EMSAP ...disinclined to...
EMSER ...disinclined toward...

EMSIS DISINTEGRATE (See also Break)
EMSKA DISINTEGRATION

EMSLE DISINTERESTED (See also Impartial)
EMSMI DISINTERESTEDLY
EMSNO DISINTERESTEDNESS
EMSOT ...claims disinterestedness in...

EMSPU DISJOINT (See also Incoherent, Separate)
EMSRY DISJOINTED
EMSUV ...in a disjointed statement...
EMSYW ...too disjointed to...

EMTAR DISK
EMTBE ...disks made of...
EMTCI ...large disks...
EMTDO ...small disks...
EMTES ...trimmed with disks...
EMTFU .....
EMTGY .....

EMTIT DISLIKE (See also Aversion, Disapprove, Disgusted)
EMTOV DISLIKED
EMTUW ...dislike for...
EMTYX ...disliked by...
EMTZA ...disliked by everyone...
EMUMA ...in case it is disliked...
EMUPI ...too much disliked...

EMURO DISMANTLE (See also Demolish, Destroy)

EMUSU DISMAY (See also Discouraged)
EMUTY DISMAYED
EMVAS ...dismayed over...
EMVET .....
EMVIV .....

EMVOW DISMISS (See also Discard, Discharge, Remove, Send)
EMVUX DISMISSAL
EMVYZ DISMISSED
EMWAT DISMISSING
EMWEV DISMISSION
EMWIW ...before dismissing...
EMWOX ...can be dismissed...
EMWUZ ...can not be dismissed...
EMWYB ...could be dismissed...
EMXAV ...could not be dismissed...
EMXEW ...dismiss the idea of...
EMXIX ...dismissed because of...
EMXOZ ...dismissed from...
EMXUB ...do not dismiss...
EMXYC ...immediate dismissal...
EMYBU ...must be dismissed...
EMYCY ...must not be dismissed...
EMYVA ...not dismissed...
EMYWE ...will be dismissed...
EMYXI ...will not be dismissed...

EMYZO DISORDER (See also Confusion, Disarrange, Disturbance)
EMZAW DISORDERLY
EMZEX ...because of disorders...
EMZIZ ...disorders broke out...
EMZOB ...disorders caused by...
EMZUC ...expect disorder to break out...

EMZYD DISORGANIZATION
ENADT DISORGANIZE
ENAHD DISORGANIZED
ENAJG DISORGANIZING
ENALA ...disorganization caused by...
ENAME ...not disorganized...
ENANI ...owing to disorganized...
ENAPO ...resulted in complete disorganization of...
ENBAD ...would disorganize...

ENBEF DISOWN (See also Disavow)

ENBIG DISPEL
ENBOH DISPELLED
ENBUJ DISPELLING
ENBYK ...dispel all...
ENCAF ...dispelled by...

ENCBI DISPENSE (See also Exempt)
ENCCO DISPENSED
ENCDU DISPENSING
ENCEG ...before dispensing with...
ENCFY ...dispense with...
ENCIH Is it necessary to dispense with.....?
ENCOJ ...must be dispensed with...
ENCUK ...must not be dispensed with...
ENCXA ...necessary to dispense with...
ENCYL ...unless dispensed with...
ENCZE Why was.....dispensed with.....?
ENDAG ...will dispense with...
ENDBU ...will not dispense with...

ENDCY DISPLACE (See also Disarrange, Remove)
ENDEH DISPLACED
ENDIJ DISPLACEMENT
ENDOK DISPLACING
ENDUL ...before displacing...
ENDVA ...could be displaced...
ENDWE ...could not be displaced...
ENDXI ...displaced because of...
ENDYM ...displaced by...
ENDZO ...displaced for the duration of...
ENEBY ...must displace...
ENEFD ...must not displace...
ENEHK ...not to be displaced...
ENEJL ...thus displacing another...
ENELX ...unless displaced...
ENERT When was.....displaced.....?
ENETA Who displaced.....?
ENEVE Why was.....displaced.....?
ENEWI ...will displace...
ENEXO ...will not displace...

ENEZU DISPLAY (See also Exhibit, Exposition, Fair, Show)
ENFAH DISPLAYED
ENFIK DISPLAYING
ENFOL ...a special window display of the advertised goods is helpful...
ENFUM ...arranging a display of...
ENFYN ...attend display...
ENGAJ ...company's travelling salesman can easily arrange an attractive window display for the retailer...
ENGDA ...display for...
ENGEK ...display to be ready by...
ENGFE ...display visited by...
ENGGI ...display will remain open for...
ENGHO ...large display...
ENGIL ...small display.
ENGJU ...special window displays...
ENGKY What display.....?
ENGOM When will display (be).....?
ENGUN ...will display...
ENGYP ...window display...
ENHAK .....
ENHEL .....
ENHIM .....

ENHMA DISPOSAL (See also Arrange, Incline, Tendency, Willing)

ENHON DISPOSE
ENHPI DISPOSED
ENHRO DISPOSING
ENHSU DISPOSITION
ENHTY ...at my disposal...
ENHUP ...at our disposal...
ENHYR ...at the disposal of...
ENICA ...at their disposal...
ENIDE ...at your disposal...
ENIFI ...can not be disposed of...
ENIGD ...could be disposed of...
ENIHS ...could not be disposed of...
ENIJK ...disposed to...
ENILP ...does not seem disposed to...
ENIRX ...favorably disposed of...
ENIZT ...in case.....is disposed to...
ENJAL Is.....disposed to.....?
ENJEM ...is disposed to...
ENJIN ...must be disposed of...
ENJOP ...must not be disposed of...
ENJUR ...seems disposed to...
ENJYS ...try to dispose of...
ENKAM ...unfavorably disposed of...
ENKEN ...unless disposed of...
ENKIP What disposition has been made of.....?
ENKOR ...will be disposed of...
ENKUS ...will not be disposed of...

ENKYT DISPROPORTIONAL
ENLAN DISPROPORTIONATE

ENLEP DISPROVE (See also Refute)
ENLIR DISPROVED
ENLOS DISPROVING
ENLUT ...able to disprove...
ENLYV ...can not disprove...
ENMAP ...could disprove...
ENMER ...disproved all...
ENMIS ...disproved by...
ENMOT ...disproving allegations...
ENMUV ...hope to disprove...
ENMYW ...if disproved...
ENNAR ...in order to disprove...
ENNES ...must be disproved...
ENNIT ...trying to disprove...
ENNJA ...unless disproving...
ENNKE ...will disprove...

ENNLI DISPUTABLE (See also Argue, Contest, Controversy, Debate, Disagree)
ENNMO DISPUTE
ENNOV DISPUTED
ENNPY DISPUTING
ENNUW ...could be disputed...
ENNYX ...could not be disputed...
ENOJD ...dispute over...
ENOKA ...dispute settled by...
ENOLE ...disputed by...
ENOMI ...do not dispute...
ENONO ...in case it is disputed...
ENOPU ...is under dispute...
ENORY ...must be disputed...
ENPAS ...must not be disputed...
ENPET ...not disputed any longer...
ENPIV On what ground is.....disputed.....?
ENPOW ...refer dispute to...
ENPUX ...try to settle dispute...
ENPYZ ...unless disputed...
ENRAT Who disputes.....?
ENREV ...will be disputed...
ENRIW ...will not be disputed...

ENROX DISREGARD (See also Defiance, Neglect)
ENRUZ DISREGARDED
ENRYB DISREGARDING
ENSAV ...caused by disregard of...
ENSEW ...cautioned not to disregard...
ENSIX ...consequences of disregard will be...
ENSOZ ...could be disregarded in case...
ENSPA ...could not be disregarded...
ENSRE ...disregarding all instruction...
ENSSI ...do not disregard instructions under any circumstances...
ENSTO ...must be disregarded...
ENSUB ...must not be disregarded...
ENSVU ...should be disregarded...
ENSWY ...should not be disregarded...
ENSYC ...through disregard of...
ENTAW Why was.....disregarded.....?
ENTEX ...will be disregarded...
ENTHA ...will not be disregarded...

ENTIZ DISRUPT (See also Break, Burst)
ENTJE DISRUPTED
ENTKI DISRUPTION
ENTLO ...disrupted by...
ENTMU ...disruption to last until (for)...
ENTNY ...do not disrupt...
ENTOB ...expect disruption (of)...
ENTUC ...not disrupted...
ENTYD ...only temporary disruption...
ENUNS ...owing to disrupted communications...
ENUSA What caused disruption (of).....?
ENUTE ...will be disrupted...

ENUVI DISSATISFACTION (See also Disappointed, Discontent, Uneasy)
ENUWO DISSATISFACTORY
ENUXU DISSATISFIED
ENUZY DISSATISFY
ENVAX DISSATISFYING
ENVEZ Anybody dissatisfied.....?
ENVIB ...dissatisfaction could (be)...
ENVOC ...dissatisfaction could not (be)...
ENVUD ...dissatisfaction must (be)...
ENVYF ...dissatisfaction must not (be)...
ENWAZ ...dissatisfaction will (be)...
ENWEB ...dissatisfaction will not (be)...
ENWIC ...dissatisfied with...
ENWOD How could dissatisfaction be.....?
ENWUF ...in dissatisfactory condition...
ENWYG ...in order to settle dissatisfaction...
ENXAB ...not dissatisfied...
ENXEC ...owing to dissatisfactory...
ENXID ...try to settle all dissatisfaction...
ENXOF ...unless dissatisfaction...
ENXRA ...very much dissatisfied with...
ENXSE Why is dissatisfaction.....?
ENXTI ...would cause dissatisfaction.....?

ENXUG DISSENT (See also Disagree)

ENXVO DISSIMILAR (See also Similar, Unlike)
ENXWU DISSIMILARITY
ENXYH DISSIMILARLY
ENYBA ...as dissimilar as possible...
ENYCE ...because of dissimilarity...
ENYDI ...dissimilarity explained by the...
ENYFO ...entirely dissimilar...
ENYGU ...in order to be dissimilar...
ENYHY ...must be dissimilar...
ENYJF ...owing to dissimilarity in...
ENYLN Why is.....(it) so dissimilar.....?
ENYRS ...will be dissimilar...

ENZAC DISSOLUTION (See also Separate)
ENZED DISSOLVE
ENZIF DISSOLVED
ENZOG DISSOLVING
ENZUH ...could be dissolved...
ENZYJ ...could not be dissolved...
EPAGT ...dissolution by the order of the...
EPALM ...dissolution expected (by)...
EPANX ...dissolution will take place...
EPARA ...dissolved because of (the)...
EPATI ...following the dissolution...
EPAVO ...in case dissolved...
EPAWU ...must be dissolved...
EPAXY ...must not be dissolved...
EPBAJ ...notwithstanding the dissolution...
EPBEK ...owing to the dissolution...
EPBIL ...previous to dissolution...

EPBOM ...unless dissolved...
EPBUN ...voluntary dissolution...
EPBYP ...will dissolve...
EPCAK ...will not dissolve...

EPCEL DISTANCE (See also Far, Off, Remote, Space, Way)
EPCIM DISTANT
EPCON DISTANTLY
EPCUP ...at a distance...
EPCYR ...at a distant...
EPDAL ...because of the great distance...
EPDEM ...distance between...
EPDIN ...distance could (be)...
EPDOP ...distance could not (be)...
EPDUR ...distance is about.....miles...
EPDYS How distant.....?
EPEBE ...in a distant...
EPECI ...only very distantly...
EPEDO ...too distant to (for)...

EPEFU DISTINCT (See also Besides, Clear, Different, Eminent, Indistinct, Individual, Particular, Separate)
EPEGY DISTINCTION
EPEHL DISTINCTIVE
EPELF DISTINCTIVELY
EPEMN DISTINCTIVENESS
EPENG DISTINCTLY
EPETZ DISTINCTNESS
EPEWK ...another distinct...
EPEZA ...as distinct as possible...
EPFAM ...could be distinct...
EPFEN ...could not be distinct...
EPFIP ...distinct from...
EPFOR ...in case it is distinct...
EPFUS ...in order to make distinction...
EPFYT ...less distinct...
EPGAN ...more distinct...
EPGEP ...must be distinct...
EPGIR ...must not be distinct...
EPGOS ...no distinction between...
EPGUT ...the distinction between (them)...
EPGYV ...the distinctive points are...
EPHAP ...very distinct...
EPHBA ...was distinct...
EPHCE ...was not distinct...
EPHDI What is the distinction between.....?
EPHER ...will be distinct...
EPHFO ...will not be distinct...
EPHGU ...with a distinct...
EPHIS ...without any distinct...

EPHOT DISTINGUISH (See also Celebrated, Differentiate, Eminent, Famous, Judge, Prominent)
EPHUV DISTINGUISHED
EPHYW DISTINGUISHING
EPIBS ...a very distinguished person...
EPICK ...can be distinguished...
EPIFT ...can not be distinguished...
EPIGN How is.....(it) distinguished (from).....?
EPIHA ...in order to distinguish...
EPIJE ...must be distinguished (by)...
EPIKI ...of distinguished apearance...
EPILO ...the distinguishing earmarks are...
EPIMU ...will be distinguished (by)...
EPINY ...will not be distinguished (by)...

EPIPH DISTRESS (See also Calamity, Worry)
EPIRD DISTRESSED
EPISP DISTRESSING
EPJAR ...distress among the...
EPJES ...distress caused by...
EPJIT ...distress is disappearing...
EPJOV ...distress is spreading...
EPJUW ...general distress...
EPJYX ...greatly distressed over...
EPKAS ...in case distress...
EPKET ...owing to the distressing circumstances..
EPKIV ...unless distress...

EPKOW DISTRIBUTE (See also Allocate, Allot)
EPKUX DISTRIBUTED
EPKYZ DISTRIBUTING
EPLAT DISTRIBUTION
EPLEV ...Advertiser should look into the distributing routes that articles of a nature similar to his own take in going to the consumer...
EPLIW ...before distributing...
EPLOX ...can be distributed...
EPLUZ ...can not be distributed...
EPLYB ...choosing the proper trade channel for distribution...
EPMAV ...could be distributed...
EPMEW ...could not be distributed...
EPMIX ...distributed among...
EPMOZ ...distributed by...
EPMUB ...distribution amounting to...
EPMYC ...distribution requires one retailer in each town...
EPNAW ...good distribution...
EPNEX ...harmony between advertising and distributing plans...
EPNIZ ...he may distribute to both jobbers and retailers...
EPNOB ...his capital is sufficient to enable him to distribute direct to the retailer...
EPNUC ...how many.....were distributed?
EPNYD ...in case it is distributed...
EPOCS ...it is not expedient to distribute them exclusive agency...
EPOGH ...manufacturer does not ordinarily distribute product through retailers...
EPOKT ...may concentrate distribution...
EPOMB ...method of distributing the goods so that the advertising may have full effect...
EPONF ...must be distributed...
EPOPA ...must not be distributed...
EPORE ...must solve the problem of how his commodity may be distributed...
EPOSI ...necessary that price in distributing direct to the retailer and the jobber's price to the retailer be exactly the same...
EPOTO ...no objection to distributing throughout entire country at once...
EPOVU ...problem of distribution...
EPOWY ...provided it is distributed...
EPPAX ...retailer being given the local agency for distribution...
EPPEZ ...sample distribution...
EPPIB ...unless distributed...
EPPJA ...will be distributed...
EPPKE ...will not be distributed...
EPPLI ...with a distribution of...
EPPMO ...would be distributed...
EPPNU ...would not be distributed...

EPPOC DISTRICT (See also Territory)
EPPUD ...in the district of...
EPPYF ...the entire district...
EPRAZ .....
EPREB .....

EPRIC DISTRUST (See also Trust)
EPROD DISTRUSTFUL
EPRUF ...distrusted by...
EPRYG ...must distrust him because of...
EPSAB ...owing to distrustful attitude...
EPSBU .....
EPSCY .....
EPSEC .....

EPSID DISTURB (See also Agitate, Disorder, Interrupt, Trouble, Upset)
EPSOF DISTURBANCE
EPSUG DISTURBED
EPSVA DISTURBING
EPSWE ...could not be disturbed...
EPSXI ...disturbances broke out in...

EPSYH ...disturbances caused by...
EPSZO ...disturbances continue...
EPTAC ...disturbances settled by...
EPTED ...disturbing feature...
EPTIF ...do not allow to be disturbed in...
EPTOG ...do not disturb...
EPTUH ...expect disturbances (on account of)...
EPTYJ ...greatly disturbed over...
EPUBI ...if disturbed...
EPUCO ...industrial disturbances...
EPUDU ...unwilling to disturb...
EPUFY What are disturbances over.....?
EPUHN ...would only disturb...

EPULG DITTO (See also Same)

EPUMP DIVA (See also Actress, Singer)
EPUND ...costumes for the diva were designed by...
EPUSH ...launched by the diva...
EPUXA ...the diva was dressed in...

EPUZE DIVERS (See also Several)
EPVAD ...according to divers...
EPVEF ...and divers...
EPVIG ...besides the divers...
EPVOH ...excepting divers...
EPVUJ ...no one among the divers...
EPVYK ...whether the divers...
EPWAF ...with divers...

EPWEG DIVERSE (See also Different, Various)
EPWIH DIVERSELY
EPWOJ DIVERSIFY
EPWUK DIVERSION
EPWYL DIVERSITY
EPXAG ...according to the diverse...
EPXEH ...and diverse...
EPXIJ ...because of the diverse...
EPXOK ...besides the diverse...
EPXUL ...diversely affected...
EPXYM ...diversion among...
EPYGA ...diversion of...
EPYHE ...great diversity (of)...
EPYJI ...greater diversity...
EPYKO ...in order to diversify...
EPYLU ...less diversity...
EPYMY ...with diverse...

EPYNK DIVERT (See also Turn)
EPYRF DIVERTED
EPYSM DIVERTING
EPYTH ...could divert...
EPZAH ...could not divert...
EPZIK ...desirable to divert...
EPZOL ...diverted toward...
EPZUM ...in case it is diverted...
EPZYN ...in order to divert...
ERABO ...may divert...
ERACU ...must be diverted...
ERADY ...must not be diverted...
ERAPT ...unless diverted...
ERARH ...will be diverted...
ERATS ...will not be diverted...
ERAXE ...without diverting...

ERAZI DIVIDE (See also Allot, Part, Section, Separate, Sever, Share, Split)
ERBAN DIVIDED
ERBEP DIVIDEND
ERBIR DIVIDING
ERBOS DIVISIBLE
ERBUT DIVISIBLY
ERBYV DIVISION
ERCAP DIVISIONAL
ERCBA ...after dividing...
ERCCE ...another dividend...
ERCDI ...another division...
ERCER ...at a dividend of...
ERCFO ...because of divided...
ERCGU ...before dividing...
ERCHY ...can be divided...
ERCIS ...can not be divided...
ERCOT ...could be divided...
ERCUV ...could not be divided...
ERCYW ...dissatisfied with division...
ERDAR ...divide (d) according to...
ERDBI ...divide (d) among...
ERDCO ...divide (d) equally...
ERDDU ...divide (d) into.....parts...
ERDES ...divide (d) proportionally...
ERDFY ...dividend could be...
ERDIT ...dividend could not be...
ERDOV ...dividend is not...
ERDUW ...dividend must be...
ERDXA ...dividend must not be...
ERDYX ...dividend of.....per cent...
ERDZE ...dividend was...
EREFA ...dividend was not...
EREGE ...dividend will be...
EREHI ...dividend will not be...
EREJO ...dividends passed (because of the)...
EREKU ...dividends payable...
ERELY ...division caused by...
EREMD ...expecting a dividend of...
EREPS ...fair division...
ERERV ...final dividend...
EREXT ...half-yearly dividend...
ERFAS How do you want.....(it) divided.....?
ERFET ...if dividend...
ERFIV ...in case it is divided...
ERFOW ...in order to divide...
ERFUX ...initial dividend...
ERFYZ ...must be divided...
ERGAT ...must not be divided...
ERGEV ...not divisible...
ERGIW ...quarterly dividend...
ERGOX ...unless divided...
ERGUZ ...unless dividend...
ERGYB ...well pleased with division...
ERHAV What dividend.....?
ERHEW When are dividends.....?
ERHIX ...will be divided...
ERHOZ ...will not be divided...
ERHPA ...willing to divide...
ERHRE ...yearly dividend...

ERHSI DIVULGE (See also Reveal)
ERHTO DIVULGED
ERHUB DIVULGING
ERHVU ...before divulging...
ERHWY ...divulge.....only if necessary...
ERHYC ...divulged by...
ERIJP ...do not divulge.....under any circumstances...
ERIMA ...had to be divulged because (of the)...
ERINE ...if divulged...
ERIPI ...must not divulge...
ERIRO ...refused to divulge...
ERISU ...unless divulged...
ERITY ...will not divulge...
ERJAW ...without divulging (any)...

ERJEX DO (See also Act, Did, Does, Doing, Done, Exert)
ERJIZ ...always do...
ERJOB ...and do...
ERJUC ...anything.....could do...
ERJYD ...best thing to do...
ERKAX ...can do.
ERKEZ ...can not do...
ERKIB ...could do...
ERKOC ...could not do...
ERKUD ...do according to...
ERKYF ...do all what...
ERLAZ ...do another...
ERLEB ...do any...
ERLIC ...do as...
ERLKA ...do as much as...
ERLMI ...do everything...
ERLNO ...do her...
ERLOD ...do him...
ERLPU ...do if...
ERLRY ...do in case...
ERLUF ...do (it) as quickly as...

ERLYG ...do (it) as soon as...
ERMAB ...do (it) by proxy...
ERMEC ...do (it) immediately...
ERMID ...do (it) personally...
ERMJE ...do less (than)...
ERMKI ...do like...
ERMLO ...do me...
ERMMU ...do more (than)...
ERMNY ...do not...
ERMOF ...do not do...
ERMUG ...do nothing...
ERMYH ...do nothing that...
ERNAC ...do once for all...
ERNED ...do our...
ERNIF ...do so...
ERNOG ...do that...
ERNUH ...do the usual...
ERNYJ ...do them...
EROBU ...do unless...
EROCY ...do us...
EROJS ...do whatever...
EROPF ...do with...
ERORC ...do without...
EROST ...do your best...
EROVA How could.....do it.....?
EROWE ...I do...
EROXI ...if.....do...
EROZO ...in case.....do...
ERPAD ...may do...
ERPEF ...may not do...
ERPIG ...might do...
ERPOH ...might not do...
ERPUJ ...must do...
ERPYK ...must not do...
ERRAF ...never do...
ERREG ...nothing to do (with)...
ERRIH ...otherwise do...
ERRJA ...request.....to do it...
ERRKE ...should do...
ERRLI ...should not do...
ERRMO ...they do...
ERRNU ..we do...
ERROJ What shall we do.....?
ERRPY When will.....do it.....?
ERRUK Who could do.....?
ERRYL Who will do.....?
ERSAG ...will do...
ERSBY ...will not do...
ERSEH Would.....do it.....?
ERSIJ ...you do...

ERSOK **DOCK** (See also Port, Ship)
ERSTA **DOCKAGE**
ERSUL **DOCKED**
ERSVE **DOCKING**
ERSWI **DOCKYARD**
ERSXO ...charged for dockage...
ERSYM ...dockage will be...
ERSZU ...expect to dock at...
ERTAH ...in the dock...
ERTIK ...including dockage...

ERTNA .....

ERTOL .....

ERTPE **DOCUMENT**
ERTRI **DOCUMENTARY**
ERTSO ...according to the documents..
ERTUM ...after documents...
ERTVY ...ascertain whether documents...
ERTYN ...before documents...
ERUDA ...deposit documents with...
ERUFE ...documentary evidence...
ERUGI ...documents are not...
ERUHO ...documents could be...
ERUJU ...documents could not be...
ERUKY ...documents dated...
ERURG ...documents drawn up...
ERUSD ...documents for...
ERVAJ ...documents missing...
ERVEK ...documents must be...
ERVIL ...documents must not be...
ERVOM ...documents not complete...
ERVUN ...documents ready for...
ERVYP ...documents received...

12401 ERWAK ...documents regarding...
12402 ERWEL ...documents were...
12403 ERWIM ...documents were not...
12404 ERWON ...documents will be...
12405 ERWUP ...documents will not be...
12406 ERWYR ...duplicate set of documents...
12407 ERXAL ...forward documents (to)...
12408 ERXEM ...ideas taken from.....documents...
12409 ERXGA ...if documents...
12410 ERXHE ...in order to have documents...
12411 ERXIN ...not in the documents...
12412 ERXJI ...sending documents...
12413 ERXKO ...transfer documents to...
12414 ERXLU ...unless documents...
12415 ERXMY What documents (are).....?
12416 ERXMY When will documents (be).....?
12417 ERXUR Why are documents.....?

12418 ERXYS **DODGE** (See Evade)
12419 ERYLA **DODGED**
12420 ERYME **DODGING**

12421 ERYNI **DOES** (See also Did, Do, Doing, Done)
12422 ERYPO ...always does...
12423 ERYSY ...but does...
12424 ERZAM ...does all that...
12425 ERZEN ...does any...
12426 ERZIP ...does as...
12427 ERZOR ...does as much as...
12428 ERZUS ...does her...
12429 ERZYT ...does him...
12430 ESACA ...does his (her, their) best...
12431 ESADE Does it.....?
12432 ESAFI ...does it...
12433 ESAGO ...does it by proxy...
12434 ESAHU ...does it personally...
12435 ESAJY ...does less (than)...
12436 ESALX ...does like...
12437 ESART ...does me...
12438 ESAWS ...does more (than)...
12439 ESBAT ...does not...
12440 ESBEV ...does not do...
12441 ESBIW ...does nothing that...
12442 ESBOX ...does once for all...
12443 ESBUZ ...does the same...
12444 ESBYB ...does them...
12445 ESCAV ...does us...
12446 ESCIX ...does whatever...
12447 ESCUB ...does your...
12448 ESDAW ...he does...
12449 ESDEX ..he does not...
12450 ESDIZ How does.....?
12451 ESDOB How much does (it).....?
12452 ESDUC ...if it does...
12453 ESDYD ...in case.....does...
12454 ESEGD ...it does...
12455 ESEHS ...it does not...
12456 ESEJK ...never does...
12457 ESEKA ...she does...
12458 ESELE ...she does not...
12459 ESEMI ...unless it does...
12460 ESENO What does.....?
12461 ESEPU When does.....?
12462 ESERY Who does.....?
12463 ESFAX Why does.....?

12464 ESFEZ **DOING** (See also Did, Do, Does, Done)
12465 ESFIB ..after doing..
12466 ESFOC ...all are doing...
12467 ESFUD ...always doing (the)...
12468 ESFYF Are (you).....doing.....?
12469 ESGAZ ...been doing...
12470 ESGEB ...before doing...
12471 ESGIC ...by so doing...
12472 ESGOD ...can be doing...
12473 ESGUF ...could be doing...
12474 ESGYG ...doing according to...
12475 ESHAB ...doing all (that)...
12476 ESHEC ...doing another...
12477 ESHGA ...doing any...
12478 ESHID ...doing as...
12479 ESHJI ...doing as much as...
12480 ESHKO ...doing contrary (to)...
12481 ESHLU ...doing her...

ESHMY ...doing him...
ESHOF ...doing it...
ESHUG ...doing it alone...
ESHYH ...doing (it) as soon as...
ESIJD ...doing it by proxy...
ESILS ...doing it immediately...
ESINT ...doing it personally...
ESISZ ...doing less (than)...
ESIWO ...doing like...
ESIXU ...doing me...
ESIZY ...doing more (than) ...
ESJAC ...doing nothing (that)...
ESJED ...doing once for all...
ESJIF ...doing our...
ESJOG ...doing our (my) best, to...
ESJUH ...doing so...
ESJYJ ...doing that...
ESKAD ...doing the usual...
ESKEF ...doing them...
ESKIG ...doing us...
ESKOH ...doing you...
ESKUJ ...doing whatever...
ESKYK ...entire.....is doing...
ESLAF ...he is doing...
ESLEG ...I am doing...
ESLIH ...in doing so...
ESLOJ Is (he).....doing.....?
ESLUK ...much doing...
ESMAG ...must be doing...
ESMBI ...not doing anything...
ESMCO ...she is doing...
ESMDU ...should be doing...
ESMEH ...should not be doing...
ESMFY ...they are doing...
ESMIJ ...very little doing...
ESMOK ...was doing...
ESMUL ...was not doing...
ESMXA ...we are doing...
ESMYM What is doing.....?
ESMZE Who is doing.....(it).....?
ESNAH ...will be doing...
ESNIK ...you are doing...

ESNOL DOLL (See aso Toy)
ESNUM ...carrying dolls...

ESNYN DOLLAR (See also Cent, Dime, Money, Quarter)
ESOBA ...approximately.....dollars...
ESOCE ...dollars more...
ESODI ...exchange on dollars (is)...
ESOFO How many dollars.....?
ESOGU ...in case dollars...
ESOHY ...in dollars...
ESOJM ...need.....dollars...
ESOLT ...prices must be in dollars...
ESORZ ...received.....dollars...
ESPAJ ...sent.....dollars...
ESPEK ...unless dollars...

ESPIL .....

ESPOM .....

ESPUN .....

ESPYP .....

ESRAK DOME SHAPED

ESREL DOMESTIC (See also Foreign, Imported)
ESRIM ...about.....part domestic...
ESRON ...could be domestic...
ESRUP ...could not get enough domestic...
ESRYR ...dealing in domestic...
ESSAL ...demand strictly domestic...
ESSEM ...domestic easily recognized...
ESSIN ...domestic is more...
ESSOP ...domestic only in case nothing else is to be had...
ESSUR ...domestic would be...
ESSYS ...do not want domestic. ..
ESTAM Is.....domestic.....?
ESTEN Is it domestic.....?

ESTIP ...must be domestic...
ESTOR ...not domestic...
ESTUS ...not necessarily domestic...
ESTYT ...owing to domestic...
ESUBD ...positive that it is domestic...
ESUGK ...probably domestic...
ESUHT ...unless (it is) domestic (is)...
ESUJA ...using.....domestic...

ESUKE DOMICILE (See also Residence)

ESULI DOMINANT (See also Predominate, Prevailing, Rule)
ESUMO DOMINATE
ESUPY DOMINATED
ESVAN DOMINATING
ESVEP DOMINATION
ESVIR ...dominated by...
ESVOS ...dominating feature...
ESVUT ...dominating influence...
ESVYV ...expected to dominate...
ESWAP ...in order to be dominated by...
ESWER ...not dominated by...
ESWIS ...under the domination of...

ESWOT DOMINO (See also Cape)
ESWUV ...dominoes made of...
ESWYW ...dominoes trimmed with...
ESXAR ...like dominoes (of)...
ESXES ...wearing dominoes...

ESXIT DON (See also Put On)
ESXOV DONNED

ESXUW DONATE (See also Give, Present)
ESXYX DONATED
ESYDT DONATING
ESYHD DONATION
ESYJG ...donated for the purpose of...
ESYLK ...donation amounts to...
ESYRA ...donation made by...
ESYSE ...owing to donation...

ESYTI .....

ESYVO .....

ESYWU DONE (See also Did, Do, Does, Doing)
ESYXY ..always done...
ESZAS ...be done...
ESZET ...been done...
ESZIV ...being done...
ESZOW ...best that could be done...
ESZPA ...can be done...
ESZRE ...can not be done...
ESZSI ...could be done...
ESZTO Could.....(it) be done.....?
ESZUX ...could not be done...
ESZVU ...done according to...
ESZWY ...done all what...
ESZYZ ...done as...
ETAHA ...done as much as...
ETAJE ...done by...
ETAKI ...done cheaper (than)...
ETALO ...done if...
ETAMU ...done immediately...
ETANY ...done less (than)...
ETARM ...done like...
ETASZ ...done more (than)...
ETBAZ ...done nothing that...
ETBEB ...done once for all...
ETBIC ...done otherwise...
ETBOD ...done personally...
ETBUF ...done so...
ETBYG ...done that...
ETCAB ...done the usual...
ETCEC ...done through...
ETCID ...done unless...
ETCOF ...done whatever...

ETCUG ...done with...
ETCYH ...done without. ..
ETDAC ...ever done...
ETDED ...everything done...
ETDIF ...he has done...
ETDOG How was.....(it) done.....?
ETDUH ...I have done...
ETDYJ ...if done...
ETEJM ...if.....done...
ETELT ...in case.....done...
ETENS ...is not done...
ETEPA ...it has done...
ETERE ...might be done...
ETESI ...might not be done...
ETETO ...must be done...
ETEVU ...must not be done...
ETEWY ...never done...
ETFAD ...nothing done...
ETFEF ...she has done...
ETFIG ...should be done...
ETFOH ...should not be done...
ETFUJ ...they have done. ..
ETFYK ...to be done...
ETGAF ...to have it done...
ETGEG ...unless done...
ETGIH ...was done...
ETGOJ ...was not done...
ETGUK ...we have done...
ETGYL What could be done.....?
ETHAG ...whatever done. ..
ETHDA When was.....(it) done.....?
ETHEH Who had done.....(it).....?
ETHFE Why was.....(it) done.....?
ETHGI Why was.....(it) not done.....?
ETHIJ ...will be done...
ETHJU ...will not be done...
ETHKY ...you have done...

ETHOK **DONOR** (See also Donate, Giver)

ETHUL **DOOM** (See also Ruin)
ETHYM **DOOMED**
ETIBI ...doom among the...
ETICO ...doom caused by...
ETIDU ...doomed to failure. ..

ETIFY **DOOR**
ETIGK ...closed door...
ETIHT ...must not close door...
ETIJF ...open door...
ETILN ...try to have door left open for...

ETIXA **DORMANT** (See also Inactive)
ETIXE ...dormant claim...

ETJAH **DOT** (See also Coin, Spot)
ETJIK **DOTTED**
ETJOL ...colored dots...
ETJUM ...dot trimmed.....being worn...
ETJYN ...dots all over the...
ETKAJ ...dots appliqued...
ETKEK ...dots will be fashionable for next...
ETKIL ...embroidered dots...
ETKOM ...large dots...
ETKUN ...medium dots...
ETKYP ...printed dots...
ETLAK ...small dots...
ETLEL ...trimmed with dots...
ETLIM ...woven dots...

ETLON **DOUBLE** (See also Duplicate Fold, Pair, Twice, Two)
ETLUP **DOUBLED**
ETLYR **DOUBLING**
ETMAL **DOUBLY**
ETMEM ...almost doubled...
ETMIN ...could be doubled...
ETMOP ...could not be doubled...
ETMUR ...doubled again...
ETMYS ...doubled by...
ETNAM ...doubled inside of...
ETNEN ...doubling.....every...
ETNIP ...doubling.....without (any)...
ETNOR ...easily doubled...
ETNUS ...entire.....doubled...
ETNYT ...expect to double...
ETODT ...if it is to be doubled...
ETOGA ...might be doubled...
ETOHE ...might not be doubled...
ETOJI ...more than doubled...
ETOKO ...must be doubled...
ETOLU ...not yet doubled...
ETOMY ...owing to the double (d)...
ETPAN ...try to double...
ETPEP ...unless doubled...
ETPIR ...will be doubled...
ETPOS ...with doubled...
ETPUT ...would be doubled...
ETPYV ...would not be doubled...

ETRAP **DOUBLET** (See also Coat)
ETRER ...like a doublet...

ETRIS **DOUBT** (See also Believe, Hesitate, Question, Suspect, Suspicion, Uncertain)
ETROT **DOUBTED**
ETRUV **DOUBTER**
ETRYW **DOUBTFUL**
ETSAR **DOUBTFULNESS**
ETSES **DOUBTING**
ETSIT **DOUBTINGLY**
ETSOV **DOUBTLESS**
ETSUW ...above any doubts...
ETSYX ...because of many doubts...
ETTAS ...could be doubted...
ETTET ...could not be doubted...
ETTIV ...doubtful whether...
ETTOW ...doubts caused by...
ETTUX ...entertaining doubts regarding...
ETTYZ ...great doubt about...
ETUFD ...in case (it is) doubtful...
ETUHK ...might be doubted...
ETUJL ...might not be doubted...
ETULX ...must be doubted...
ETUPE ...must not be doubted...
ETURI ...no doubt whatsoever...
ETUSO ...unless (it is) doubtless...
ETUVY ...was not doubted...
ETVYB ...whatever doubts...
ETWAV ...will be doubted...
ETWEW ...will not be doubted...

ETWIX **DOWDY**

ETWOZ **DOWN** (See also Bearish, Descend)
ETWUB **DOWNCAST**
ETWYC **DOWNFALL**
ETXAW **DOWNHEARTED**
ETXEX **DOWNRIGHT**
ETXIZ **DOWNWARD**
ETXOB ...downfall caused by...
ETXUC ...no reason to feel downhearted...
ETXYD ...put down...
ETYBO ...take down...

ETYCU **DOZEN**
ETYDY ...could use.....dozen...
ETYGD ...deliver.....dozen.
ETYHS ...dozens of...
ETYJK How many dozen.....?
ETYLP ...offer.....dozen...
ETYRX ...order (ed).....dozen...
ETYWA .....
ETYXE .....

ETYZI **DRAFT** (See also Acceptance, Check, Order)
ETZAX **DRAUGHT**
ETZBU ...accept (ing) draft...
ETZCY ...after draft (is)...

ETZEZ ...another draft...
ETZIB ...before draft (is)...
ETZOC ...demand (ing) draft...
ETZUD ...discount (ing) draft (s)...
ETZVA ...draft at.....days...
ETZWE ...draft can (be)...
ETZXI ...draft can not (be)...
ETZYF ...draft could (be)...
ETZZO ...draft could not (be)...
EVAJN ...draft.....date...
EVALZ ...draft delayed...
EVAMA ...draft dishonored...
EVANE ...draft(s) drawn on...
EVAPI ...draft exceeds...
EVARO ...draft for...
EVATY ...draft in favor of...
EVAWK ...draft is not...
EVAXT ...draft issued (by)...
EVBAF ...draft must (be)...
EVBEG ...draft must not (be)...
EVBIH ...draft on...
EVBOJ ...draft protested...
EVBUK ...draft received...
EVBYL ...draft refused...
EVCAG ...draft sent...
EVCEH ...draft should (be)...
EVCIJ ...draft should not (be)...
EVCOK ...draft.....sight...
EVCUL ...draft stopped...
EVCYM ...draft was...
EVDAH ...draft was not...
EVDIK ...draft will (be)...
EVDOL ...draft will not (be)...
EVDUM ...in case draft...
EVDYN Is draft.....?
EVEBU ...present(ing) draft...
EVECY ...rough draft of...
EVEJP ...sight draft on...
EVENZ ...unless draft...
EVERN ...until draft (is)...
EVETL Was draft.....?
EVEVA When was draft.....?
EVEXI Who.....draft.....?
EVEZO Why was draft.....?

EVFAJ DRAG (See also Trail)
EVFEK DRAGGING
EVFIL ...dragging.....after them...
EVFOM ...dragging on the ground...

EVFUN DRAIN (See also Exhaust)
EVFYP DRAINED
EVGAK DRAINING
EVGEL ...all resources drained...
EVGIM ...proved to be a great drain on...

EVGON DRAMA (See also Play, Theatre)
EVGUP DRAMATIC
EVGYR DRAMATICAL
EVHAL DRAMATICALLY
EVHEM DRAMATIST
EVHIN DRAMATIZED
EVHOP ...at the performance of the drama (of)..
EVHUR ...costumes for the drama designed by...
EVHYS ...costumes for the drama inspired by...
EVIDA ...dramatical performance...
EVIFE ...dramatized by...
EVIGI .....
EVIHO .....

EVIJU DRAPE (See also Folds)
EVIKY DRAPED
EVIPF DRAPERY
EVIRC DRAPING
EVIST ...cascade drapery...
EVJAM ...colored drapery...
EVJEN ...draped around the...
EVJIP ...draped at the...
EVJOR ...draped below...
EVJUS ...draped like...
EVJYT ...draped over...

EVKAN ...draperies inspired by the...
EVKEP ...drapery caught up by...
EVKIR ...drapery for next...
EVKOS ...drapery hanging loosely...
EVKUT ...drapery made of...
EVKYV ...drapery made with...
EVLAP ...drapery trimmed with...
EVLER ...soft drapery (of)...
EVLIS .....
EVLOT .....
EVLUV .....

EVLYW DRASTIC
EVMAR ...avoid any drastic measures...
EVMES ...can not afford to be drastic...
EVMIT ...in case drastic...
EVMOV ...necessary to employ drastic measures..
EVMUW ...will use drastic measures...
EVMYX ...would invoke only drastic steps...

EVNAS DRAW (See also Derive, Design, Drew, Infer, Overdraw, Sketch)
EVNET DRAWING
EVNIV DRAWN
EVNOW ...colored drawings..
EVNUX ...drawing being made...
EVNYZ ...drawings (are) by...
EVOJT ...drawings are copies of...
EVOLA ...drawings are not...
EVOME ...drawings are too...
EVONI ...drawings can be...
EVOPO ...drawings can not be...
EVORG ...drawings could be...
EVOSY ...drawings could not be...
EVPAT ...drawings had been made...
EVPEV ...drawings inspired from...
EVPIW ...drawings must be...
EVPOX ...drawings must not be...
EVPUZ ...drawings needed for...
EVPYB ...drawings of (the)...
EVREW ...drawings of the new models...
EVROZ ...drawings received...
EVRYC ...drawings sent...
EVSAW ...drawings to be reduced to...
EVSEX ...drawings were not...
EVSGA ...drawings will be...
EVSHE ...drawings will cost...
EVSIZ ...drawings will not be...
EVSJI ...drawn by...
EVSKO ...drawn on...
EVSLU ...expect to have drawings ready by...
EVSMY ...fashion drawings...
EVSOB ...have drawing made and prepare cut...
EVSUC ...have drawing made and submit to advertiser upon arrival...
EVSYD How many drawings.....?
EVTAX ...in case drawings (are)...
EVTEZ ...make electrotypes...
EVTIB ...new drawings...
EVTOC ...original drawings...
EVTUD ...pen and ink drawings...
EVTYF ...pencil drawings...
EVUBY ...secure drawing from...
EVUPT ...set of drawings...
EVURH ...several drawings...
EVUTA ...size of drawings (is)...
EVUVE ...unless drawings...
EVUWI ...wash drawings...

EVUXO DRAWBACK (See also Custom House)

EVUZU DRAWERS (See also Bloomers, Knickerbockers, Lingerie)
(See sketches Nos. 1136 to 1143)
EVVAZ ...drawers for next...
EVVEB ...drawers made of...
EVVIC ...drawers made with...
EVVOD ...drawers to match...
EVVUF ...drawers trimmed with...
EVVYG ...material for drawers...

EVWAB DREAD (See also Dire, Fear, Terror)
EVWEC DREADED
EVWID DREADFUL
EVWOF DREADFULLY
EVWUG DREADFULNESS

EVWYH DRESS (See also Apparel, Clad, Clothes, Costume, Frock, Garb, Garment, Gowns, Robe, Toilette)
(See sketches Nos. 254 to 281)
EVXAC DRESSED
EVXED DRESSING
EVXIF DRESSY
EVXOG ...afternoon dresses...
EVXUH ...another dress...
EVXYJ ...chemise dresses...
EVYCA ...children's dresses...
EVYDE ...collection of dresses...
EVYFI ...colors for dresses...
EVYGO ...could use.....dresses...
EVYHU ...delivery of dresses...
EVYJY ...draped dresses...
EVZAD ...dresses are not...
EVZEF ...dresses are too...
EVZIG ...dresses could be...
EVZOH ...dresses could not be...
EVZUJ ...dresses designed by...
EVZYK ...dresses fastened in (at the)...
EWAGD ...dresses for...
EWAHS ...dresses for evening wear...
EWAJK ...dresses for southern wear...
EWALP ...dresses for stouts...
EWARX ...dresses for the next...
EWATE ...dresses hanging straight...
EWAVI ...dresses inspired by...
EWAWO ...dresses made by...
EWAXU ...dresses made of...
EWAZY ...dresses made with...
EWBAK ...dresses matched by...
EWBEL ...dresses must be...
EWBIM ...dresses must not be...
EWBON ...dresses of the following sizes...
EWBUP ...dresses promised by...
EWBYR ...dresses reaching to...
EWCAL ...dresses trimmed with...
EWCEM ...dresses were...
EWCGA ...dresses were not...
EWCHE ...dresses will be...
EWCIN ...dresses will not be...
EWCJI ...dresses with panel (at the)...
EWCKO ...elaborate dresses...
EWCLU ...featuring dresses of...
EWCMY ..."flou" dresses...
EWCOP ...for dressy occasions...
EWCUR ...girls' dresses...
EWCYS ...house dresses...
EWDAM ...if dresses...
EWDDA ...in dress lengths...
EWDEN ...in order to have dress...
EWDFE ...infants' dresses...
EWDHO ...juniors' dresses...
EWDIP ...materials for dresses...
EWDJU ...more of the dressy type...
EWDKY ...morning dresses...
EWDOR ...offer.....dresses...
EWDUS ...one-piece dresses...
EWDYT ...plain dresses...
EWEBA ...porch dresses...
EWECE ...princess dresses...
EWEDI ...semi-fitted dresses...
EWEFO ...sports dresses...
EWEGU ...street dresses...
EWEHY ...tailored dresses...
EWEJD ...the bodice of the dresses...
EWELS ...the collar of the dresses...
EWENT ...the front of the dresses...
EWERM ...the necks of the dresses...
EWESZ ...the skirt of the dresses...
EWFAN ...the sleeves of the dresses...
EWFEP ...the waistline of the dresses...
EWFIR ...tight-fitted dresses...
EWFOS ...two-piece dresses...
EWFUT ...unless dresses...
EWFYV ...wash dresses...
EWGAP When will dresses (be).....?
EWGBI Who made dresses.....?
EWGCO ...wore a dress of...

EWGDU DRESSMAKER (See also Couturier)
EWGER .....

EWGFY DREW (See also Draw)

EWGIS DRIVE (See also Compel, Force, Put)

EWGOT DROOP (See also Hang)
EWGUV DROOPING

EGWXA DROP (See also Fall)
EWGYW ...drops made of...
EWGZE ...trimmed with drops (at the)...

EWHAR DROUGHT
EWHES DROUTH
EWHIT DRY
EWHOV DRYING
EWHUW DRYLY
EWHYX DRYNESS
EWIJA ...because of drought...
EWIKE ...destroyed by drought...

EWILI DUAL

EWIMO DUBIOUS (See also Doubtful)

EWINU DUE (See also Overdue, Owing)
EWIPY ...after due...
EWIRZ ...as soon as due...
EWJAS ...became due...
EWJET ...become(ing) due...
EWJIV ...being due...
EWJOW ...due at...
EWJUX ...due in about...
EWJYZ ...due now...
EWKAT ...due to...
EWKBU ...due until...
EWKCY How much is due.....?
EWKEV ...in case it is due...
EWKIW ...not due...
EWKOX ...nothing due...
EWKUZ ...past due...
EWKVA ...paying all dues...
EWKWE ...unless due...
EWKXI ...whatever is due...
EWKYB When will.....(it) be due.....?
EWKZO ...will be due...
EWLAV ...will not be due...

EWLEW DULL
EWLIX DULLY
EWLOZ DULNESS

EWLPA DULY (See also Properly)
EWLRE ...duly appointed...
EWLSI ...duly constituted...
EWLTO .....
EWLUB .....
EWLVU .....

EWLWY DUMMY (See also Mannequin, Figure)

EWLYC DUMP
EWMAW DUMPED
EWMEX DUMPING
EWMIZ ...because of excessive dumping...

EWMOB ...can not dump...
EWMUC ...dumping large quantities of...
EWMYD ...for the purpose of dumping...
EWNAX ...have tried to dump...
EWNEZ ...in order to prevent dumping...
EWNIB ...invoking anti-dumping law...
EWNMA ...prevented from dumping by...
EWNNE ...ready to dump...
EWNOC ...will be in position to dump...
EWNPI ...will dump...

EWNRO **DUPLICATE** (See also Copy, Double, Imitate)
EWNSU **DUPLICATED**
EWNTY **DUPLICATING**
EWNUD **DUPLICATION**
EWNYF Could.....(it) be duplicated.....?
EWOBD ...do not duplicate...
EWOGK ...duplicate could (be)...
EWOHT ...duplicate could not (be)...
EWOJF ...duplicate is not...
EWOLN ...duplicate must (be)...
EWORA ...duplicate must not (be)...
EWOSE ...duplicate of...
EWOTI ...duplicate.....received...
EWOVO ...duplicate.....sent...
EWOWU ...duplicate too late...
EWOXY ...duplicate was...
EWPAZ ...duplicate was not...
EWPEB ...duplicate will (be)...
EWPIC ...duplicate will not (be)...
EWPKA ...duplicated by...
EWPMI ...exact duplicate (of)...
EWPNO ...in case duplicate...
EWPOD Is duplicate.....?
EWPPU ...more duplicates...
EWPRY ...need.....duplicates...
EWPUF ...unless duplicate...
EWPYG Was duplicate.....?
EWRAB ...(we, I) have no duplicate (of)...

EWREC **DURABILITY** (See also Continuance, Last, Length, Pending, Permanent, Stay, While)
EWRID **DURABLE**
EWROF **DURABLENESS**
EWRUG **DURABLY**
EWRYH **DURATION**
EWSAC **DURING**
EWSED ...durability guaranteed...
EWSIF ...during all the...
EWSOG ...during part of the...
EWSUH ...during the entire...
EWSYJ ...for the duration of...
EWTAD ...must be durable...
EWTEF .....
EWTIG .....

EWTOH **DUST**
EWTUJ **DUSTER**
EWTYK ...dozen dusters...
EWUBE ...dusters for next...
EWUCI ...dusters made of...
EWUDO ...offer.....dusters...
EWUFU ...received.....dusters...
EWUGY ...sent.....dusters...
EWUHD ...size dusters...
EWUJG ...want.....dusters...

EWULK **DUTIABLE** (See also Custom House, Ethic, Faith, Respect, Tariff, Undervaluation)
EWUZA **DUTY**
EWVAF ...dutiable merchandise...
EWVEG ...duty amounts to...
EWVIH ...duty can be...
EWVOJ ...duty can not be...
EWVUK ...duty could be...
EWVYL ...duty could not be...
EWWAG ...duty is too heavy...
EWWEH ...duty must be...
EWWIJ ...duty must not be...
EWWOK ...duty not paid yet...
EWWUL ...duty paid...
EWWYM ...duty was...
EWXAH ...duty was not...
EWXIK ...duty will be...
EWXOL ...duty will not be...
EWXUM ...free of duty...
EWXYN ...in case duty...
EWYFD ...including customs duties...
EWYHA ...not dutiable merchandise...
EWYJE ...not including customs duties...
EWYKI ...per cent duty...
EWYLO ...prohibitory duty...
EWYMU ...protective duty...
EWYNY ...refund duty...
EWYRT ...unless duty...
EWZAJ Was duty.....?
EWZEK What is duty on.....?
EWZIL Whose duty is.....?

EWZOM **DYE** (See also Color, Fast, Fugitive, Stain)
EWZUN **DYED**
EWZYP **DYEING**
EXABI **DYESTUFF**
EXACO ...discharge dyeing...
EXADU ...domestic dye...
EXAFY ...dyed in the grain...
EXAJP ...dyed in the piece...
EXANZ ...dyed in the wool...
EXARN ...dyed in the yarn...
EXATL ...fast dye...
EXAWT ...fugitive dye...
EXAXA ...guaranteed fast dye...
EXAZE ...imported dye...
EXBAP ...resist dyeing...
EXBER ...tested dye...
EXBIS ...tie-dyeing...
EXBOT .....
EXBUV .....

EXBYW **DYING** (See also Die)

EXCAR **EACH** (See also Apiece, Every)
EXCES ...above each...
EXCIT ...across each...
EXCOV ...against each...
EXCUW ...and each...
EXCYX ...around each...
EXDAS ...at each...
EXDET ...behind each...
EXDIV ...below each...
EXDOW ...by each...
EXDUX ...each among the...
EXDYZ ...each can (be)...
EXEGA ...each could (be)...
EXEHE ...each may (be)...
EXEJI ...each must (be)...
EXEKO ...each of...
EXELU ...each one...
EXEMY ...each other...
EXEPF ...each should (be)...
EXERC ...each was...
EXEST ...each will (be)...
EXFAT ...each with...
EXFEV ...for each...
EXFIW ...from each...
EXFOX ...if each...
EXFUZ ...in case each...
EXFYB ...in each instance...
EXGAV ...in front of each...
EXGEW ...in order that each...
EXGIX ...in the middle of each...
EXGOZ ...of each...
EXGUB ...so that each...
EXGYC ...through each...
EXHAW ...to each...
EXHEX ...unless each...
EXHIZ ...whether each...
EXHOB ...with each...

EXHUC EAGER (See also Earnest)
EXHYD EAGERLY
EXIJT EAGERNESS
EXINA ...demands eagerness...
EXIPE ...eager for..
EXIRI ...showed great eagerness for...

EXISO EARLIER (See also Before, Late, Soon)
EXIVY EARLIEST
EXJAX EARLY
EXJEZ ...as early as possible...
EXJIB ...at the earliest date...
EXJOC ...can be earlier...
EXJUD ...can not be earlier...
EXJYF ...could be earlier...
EXKAZ ...could not be earlier...
EXKEB ...despite early...
EXKIC ...earlier than usual...
EXKOD How early.....?
EXKUF ...in case it is too early...
EXKYG ...may be earlier...
EXLAB ...may not be earlier...
EXLEC ...must be earlier...
EXLID ...must not be earlier...
EXLOF ...not earlier than usual...
EXLUG ...not too early (for)...
EXLYH ...owing to the carly...
EXMAC ...too early (for)...
EXMED ...unless it is earlier...
EXMIF ...unless it is too early...
EXMOG ...will be earlier...
EXMUH ...will not be earlier. ..
EXMYJ ...with the earliest...
EXNAD Would it be too early (for).....?

EXNEF EARMARK (See also Characteristic)
EXNIG ...well earmarked by...

EXNOH EARN (See also Earnings, Gain, Merit)
EXNUJ EARNED
EXNYK ...can be earned...
EXOBO ...can not be earned...
EXOCU ...could be earned...
EXODY ...could not be earned...
EXOPT ...difficult to earn...
EXORH ...earned as much as...
EXOTS ...earned.....dollars...
EXOXE ...earned inside of (within)...
EXOZI ...earned less than...
EXPAF ...earned more than...
EXPEG ...earned with...
EXPIH ...earned without...
EXPOJ ...expect to earn...
EXPUK ...hardly earned at all...
EXPYL How much was earned.....?
EXRAG ...in case it is earned...
EXREH ...must be earned...
EXRIJ ...not earned...
EXROK ...should earn...
EXRUL ...unless it is earned...
EXRYM ...well earned...
EXSAH ...will earn...
EXSIK ...will not earn...

EXSOL EARNEST (See also Ardent, Eager)
EXSUM EARNESTLY
EXSYN EARNESTNESS
EXTAJ ...is earnest man...
EXTDA ...not an earnest person...
EXTEK ...trying earnestly (to)...
EXTFE ...very earnest about it...
EXTGI ...with great earnestness...

EXTHO EARNING (See also Earn, Inco
EXTIL EARNINGS
EXTJU ...accumulated earnings...
EXTKY ...earnings amount to...

EXTOM EARRING (See also Ring)
EXTUN ...drop earrings...
EXTYP ...earrings for next...
EXUFA ...earrings made like...
EXUGE ...earrings set with...
EXUHI ...elaborate earrings...
EXUJO ...large earrings...
EXUKU ...Oriental earrings...
EXULY ...plain carrings...
EXUMD ...small earrings...

EXUPS EASE (See also Comfort, Convenience, Easy, Relief)
EXURV EASIER
EXUXT EASIEST
EXVAK EASILY
EXVEL ...at your ease...
EXVIM ...follow the easiest way...
EXVON ...in order to make it easier...
EXVUP ...it is easier...
EXVYR ...not so easily done...
EXWAL ...very easily done...
EXWEM ...with ease...
EXWIN ...would make it easier...

EXWOP EASTER
EXWUR ...around Easter time...
EXWYS ...because of the early Easter...
EXYMA ...because of the late Easter...
EXYNE ...Easter season...
EXYPI ...Easter trade has been good...
EXYRO ...Easter trade had not been good...
EXYSU ...expecting good Easter trade...
EXYTY ...expecting poor Easter trade. ..

EXZAN EASY (See also Ease)
EXZEP ...as easy as possible...
EXZIR ...if it is easy...
EXZOS ...in order to make it easy...
EXZUT ...not easy...
EXZYV ...very easy...
EZADA ...would be easy...

EZAFE ECCENTRIC (See also Erratic, Peculi
EZAGI ECCENTRICITY
EZAHO ...eccentric fashions for next...
EZAJU ...eccentric ideas in...
EZAKY ...featuring eccentric styles in...
EZAPF ...great eccentricity in...

EZARC ECCLESIASTIC
EZAST ECCLESIASTICAL
EZBAV ...ideas borrowed from ecclesiastical garments...

EZBEW ECONOMIC (See also Frugal, Saving)
EZBIX ECONOMICAL
EZBOZ ECONOMICALLY
EZBUB ECONOMIST
EZBYC ECONOMIZE
EZCAW ECONOMIZED
EZCEX ECONOMIZING
EZCIZ ECONOMY
EZCOB Could you not economize by.....?
EZCUC ...economizing at the cost of...
EZCYD ...economy can (be)...
EZDAX ...economy can not (be)...
EZDEZ ...economy could (be)...
EZDIB ...economy could not (be)...
EZDOC ...economy is not...
EZDUD ...economy is of secondary consideration...
EZDYF ...economy must (be)...
EZEJT ...economy must be principal consideration...
EZELA ...economy must not (be)...
EZEME ...economy should (be)...
EZENI ...economy should not (be)...
EZEPO ...economy was...
EZERG ...economy was not...
EZESY ...economy will (be)...
EZFAZ ...economy will not (be)...
EZFEB ...greater economy...

EZFIC ...in case economy...
EZFOD ...in order to economize...
EZFUF ...in order to make it economical...
EZFYG ...is not economical at all...
EZGAB ...more economy is desirable. ..
EZGEC ...most economical way. ..
EZGID ...owing to the economy used...
EZGOF ...unless economy...
EZGUG ...using every economy possible...
EZGYH ...with the greatest economy...
EZHAC Would it not be more economical.....?

EZHED ECRU (See also Brown, Tan)

EZHIF EDGE (See also Border, Bound, Piping) (See sketches Nos. 2025 to 2040)
EZHOG EDGED
EZHUH EDGING
EZHYJ ...along the edge...
EZIBY ...battlemented edge...
EZIPT ...edge bound (with)...
EZIRH ...edge cast over...
EZITA ...edge corded...
EZIVE ...edge finished (with)...
EZIWI ...edge left free...
EZIXO ...edge tacked down...
EZIZU ...edge trimmed with...
EZJAD ...edge with...
EZJEF ...edge with self fringe...
EZJIG ...edges piped (with)...
EZJOH ...overlapping edge...
EZJUJ ...pinked edge...
EZJYK ...scalloped edge...
EZKAF ...straight edge...
EZKEG ...wavy edge...
EZKIH ...zigzag edge...

EZKOJ EDIT (See also Issue, Newspaper, Publication)
EZKUK EDITED
EZKYL EDITING
EZLAG EDITION
EZLEH EDITOR
EZLIJ EDITORIAL
EZLOK EDITORIALLY
EZLUL ...afternoon edition...
EZLYM ...city edition...
EZMAH ...county edition...
EZMIK ...daily edition...
EZMOL ...date of.....edition...
EZMUM ...edited by...
EZMYN ...Sunday edition...
EZNAJ ...Monday's edition...
EZNEK ...Tuesday's edition...
EZNIL ...Wednesday's edition...
EZNOM ...Thursday's edition...
EZNUN ...Friday's edition...
EZNYP ...Saturday's edition...
EZOCA ...edition approximately...
EZODE ...edition could (be)...
EZOFI ...edition could not (be)...
EZOGO ...edition is not...
EZOHU ...edition may (be)...
EZOJY ...edition may not (be)...
EZOLZ ...edition must (be)...
EZOMD ...edition must not (be)...
EZOPS ...edition of.....copies...
EZORV ...edition sold out...
EZOXT ...edition to...
EXPAK ...edition was...
EZPEL ...edition was not...
EZPIM ...edition will (be)...
EZPON ...edition will not (be)...
EZPUP ...entire edition...
EZPYR ...evening edition...
EZRAL ...every edition...
EZREM ...extra edition. ..
EZRIN ...final edition...
EZROP ...first edition...
EZRUR ...in an editorial...
EZRYS ...last edition...
EZSAM ...monthly edition...
EZSEN ...morning edition...
EXSIP ...new editor...
EZSOR ...next edition...
EZSUS ...not editor any longer...

EZSYT ...special edition. ..
EZTAN ...suburban edition...
EZTEP ...too late for.....edition...
EZTFO ...week-day edition...
EZTIR ...weekly edition...
EZTOS Which edition.....?

EZTUT EFFACE (See also Destroy)
EZTYV EFFACED
EZUJP EFFACEMENT
EZUKA EFFACING

EZULE EFFECT (See also Accomplish, Force, Produce, Result)
EZUMI EFFECTED
EZUNZ EFFECTING
EZUPU EFFECTIVE
EZURY EFFECTIVELY
EZUTL EFFECTIVENESS
EZVAP ...as soon as effective...
EZVER ...bad effect...
EZVIS ...can not be effected...
EZVOT ...could be effected...
EZVUV ...could not be effected...
EZVYW ...desired effect...
EZWAR ...effect is not...
EZWES ...effect of...
EZWIT ...effect similar to...
EZWOV ...effect was...
EZWUW ...effect was not...
EZWYX ...effect will (be)...
EZXAS ...effect will not (be)...
EZXET ...effect would (be)...
EZXIV ...effect would not (be)...
EZXOW ...effected through...
EZXUX ...effective before...
EZXYZ ...effective until...
EZYSA ...goes into effect...
EZYTE ...good effect...
EZYVI ...in case effected...
EZYWO ...in effect...
EZYXU ...in order to effect...
EZYZY ...must be effected...
EZZAT ...must not be effected...
EZZEV ...no effect at all...
EZZIW ...not effective before...
EZZJA ...not effective until...
EZZKE ...should be effected...
EZZLI ...should not be effected...
EZZMO ...take effect...
EZZNU ...unless effected...
EZZOX ...very effectively...
EZZPY ...was effected...
EZZUZ ...was not effected...
EZZYB What will be the effect.....?
FABAW When will.....(it) be effective.....?
FABEX Where will.....(it) be effective.....?
FABIZ ...will be effected...
FABKA ...will not be effected...
FABMI ...would be very effective...

FABNO EFFICIENCY (See also Able, Capable, Competent, Inefficient, Qualified)
FABOB EFFICIENT
FABPU EFFICIENTLY
FABRY ...could be more efficient...
FABUC ...efficiently handled...
FABYD ...in order to get efficiency...
FACAX ...not efficient...
FACEZ ...unless more efficiency...
FACIB ...very efficient...

FACLA EFFORT (See also Attempt, Strain, Try)
FACME ...concentrating effort (on)...
FACNI ...effort could (be)...
FACOC ...effort could not (be)...
FACPO ...effort is not...
FACSY ...effort must (be)...
FACUD ...effort must not (be)...
FACYF ...effort should (be)...
FADAZ ...effort should not (be)...
FADEB ...effort was...
FADIC ...effort was not...

FADMA ...effort will (be)...
FADNE ...effort will not (be)...
FADOD ...efforts entirely useless...
FADPI ...every effort...
FADSU Is it worth while to make further efforts.....?
FADTY ...make (ing) effort...
FADUF ...no efforts...
FADYG ...renewed effort...
FAFAB What effort has been made.....?
FAFEC ...without any effort at all...

FAFID EGG SHAPE

FAFNA EITHER (See also Any, Or)
FAFOF ...either of (the)...
FAFPE ...either one...
FAFRI ...either would (be)...
FAFSO ...either you or...
FAFUG ...in case either...

FAFVY ELABORATE (See also Extensive, Fancy, Rich)
FAFYH ELABORATED
FAGAC ELABORATELY
FAGIF ELABORATENESS
FAGOG ELABORATING
FAGPA ELABORATION
FAGRE ...elaborated with...
FAGSI ...elaborately decorated (with)...

FAGTO ELAPSE (See also Lapse)
FAGUH ELAPSED
FAGVU ELAPSING
FAGWY ...after the elapse of...

FAGYJ ELASTIC (See also Rubber, Springy)
FAHAD ELASTICITY
FAHEF ...being elastic...
FAHIG ...trimmed with elastic...
FAHOH ...with an elastic band...

FAHRA .....

FAHSE .....

FAHTI ELBOW
FAHUJ ...above the elbow...
FAHVO ...at the elbow...
FAHWU ...elbow length...
FAHXY ...elbow shaped...
FAHYK ...from the elbow down...

FAJAF ELECT (See also Choose, Eligible)
FAJEG ELECTED
FAJIH ELECTING
FAJOJ ELECTION
FAJSA ...elected by...
FAJTE ...election held...
FAJUK ...election of...
FAJVI ...election will be held...

FAJWO .....

FAJXU .....

FAJAF .....

FAJZY ELECTRIC
FAKAG ELECTRICAL
FAKBY ELECTRICITY
FAKEH ELECTRIFY

FAKIJ ELECTROTYPE (See also Plate)
FAKOK ...have electrotypes made...

FAKTA ELEGANCE (See also Fine, Graceful, Refined)
FAKUL ELEGANT
FAKVE ELEGANTLY
FAKWI ...elegantly dressed...
FAKXO ...the most elegant women were present..
FAKYM ...very elegant...

FAKZU ELEMENTARY (See also Primary)

FALAH ELEVATE
FALBU ELEVATED
FALCY ELEVATING
FALIK ELEVATION
FALOL ...at an elevation of.....feet...
FALUM ...elevated to (the)...
FALVA ...elevating influence...

FALWE ELIGIBLE (See also Elect)

FALXI ELIMINATE (See also Expel)
FALYN ELIMINATED
FALZO ELIMINATING
FAMAJ ELIMINATION
FAMBO ...after eliminating...
FAMCU ...before eliminating...
FAMDY ...could be eliminated...
FAMEK ...could not be eliminated...
FAMIL ...eliminated from...
FAMOM ...in order to eliminate...
FAMUN ...must be eliminated...
FAMWA ...unless eliminated...
FAMXE ...will be eliminated...

FAMYP ELITE (See also Select)
FAMZI ...very elite attendance...

FANAK ELL (Equal to 1¼ yards)

FANBI ELLIPSE
FANCO ELLIPTIC

FANDU ELONGATE
FANEL ELONGATED
FANFY ELONGATION

FANIM ELSE (See also Besides, Further, Otherwise)
FANON ...anything else...
FANUP ...everybody else...
FANXA ...nobody else...
FANYR ...nothing else...
FANZE ...or else...
FAPAL ...somebody else...
FAPBE ...something else...
FAPCI What else.....?
FAPDO Who else.....?
FAPEM Whom else.....?

FAPFU ELSEWHERE
FAPGY ...do not.....elsewhere...
FAPIN ...in case it is elsewhere...
FAPOP ...look elsewhere...
FAPUR ...may be elsewhere...
FAPYS ...provided it is not elsewhere...
FAPZA ...try elsewhere...

FARAM ELUDE (See also Avoid)

FARBA EMBARGO
FARCE ...be careful on account of the embargo..

FARDI ...embargo declared by...
FAREN ...embargo declared on...
FARFO ...embargo lifted...
FARGU ...embargo still in effect...
FARHY ...embargo will be raised...
FARIP ...owing to embargo...

FAROR EMBARK (See also Board)
FARUS EMBARKATION
FARYT EMBARKED
FASAN EMBARKING
FASCA ...embarked at...
FASDE ...embarked for...
FASEP ...point of embarkation...
FASFI ...try(ing) to embark...
FASGO ...will embark...
FASHU ...would advise to embark...

FASIR EMBARRASS (See also Difficult, Perplex)
FASJY EMBARRASSED
FASOS EMBARRASSING
FASUT EMBARRASSMENT
FASYV ...considerable embarrassment felt over...
FATAP ...embarrassing situation...
FATDA ...except if it would embarrass...
FATER ...greatly embarrassed by...
FATGI ...in order to avoid any embarrassment...
FATHO ...try to avoid embarrassing...
FATIS ...would embarrass...
FATJU Would.....(it) embarrass.....?

FATKY EMBASSY (See Ambassador)
FATOT ...ask the embassy for advice...
FATUV ...at the embassy...
FAVAR ...embassy advises to...
FAVES ...embassy will...
FAVFA ...embassy will not...

FAVGE EMBELLISH (See also Decorate)
FAVHI EMBELLISHED
FAVIT EMBELLISHING
FAVJO EMBELLISHMENT

FAVKU EMBEZZLE (See also Defalcate)
FAVLY EMBEZZLED
FAVOV EMBEZZLEMENT
FAVUW EMBEZZLER
FAVYX ...denied any embezzlement...
FAWAS ...embezzled.....dollars...
FAWET ...embezzler caught...
FAWGA ...embezzler not yet caught...
FAWHE ...great embezzlement...
FAWIV ...report embezzlement...

FAWJI EMBLEM (See also Device)
FAWKO ...emblems of...
FAWLU ...heraldic emblems...
FAWOW ...military emblems...
FAWUX ...religious emblems...
FAWYZ ...trimmed with emblems...

FAXAT EMBODIED
FAXEV EMBODY
FAXHA EMBODYING
FAXIW ...do not embody...
FAXJE ...embodied in...
FAXKI ...if embodied in...
FAXLO ...unless embodied...
FAXMU ...will embody...

FAXNY EMBOSS (See also Relief)
FAXOX EMBOSSED
FAXUZ EMBOSSING
FAXYB ...embossed fabrics used for...
FAZAV ...embossed materials for the coming...

FAZEW ...embossed with...
FAZIX ...featuring embossed fabrics...
FAZJA ...with embossed designs...

FAZKE EMERGE (See also Necessity)
FAZLI EMERGED
FAZMO EMERGENCY
FAZNU EMERGING
FAZOZ ...in case of emergency...
FAZPY ...in order to meet emergencies...
FAZUB ...sudden emergencies...
FAZYC ...unless emergency should arise...

FEADT EMIGRANT
FEAHD EMIGRATE
FEAJG EMIGRATION
FEALK ...because of emigration (of)...

FEBAC EMINENCE (See also Distinct, Distinguished)
FEBIF EMINENT
FEBOG EMINENTLY
FEBPA ...eminently fit...
FEBRE ...of great eminence...

FEBSI EMPHASIS (See also Impressive, Stress)
FEBTO EMPHASIZE
FEBUH EMPHASIZED
FEBVU EMPHASIZING
FEBWY EMPHATIC
FEBYJ EMPHATICALLY
FECAD ...emphatic denial...
FECEF ...in an emphatic statement...
FECIG ...very emphatic about...

FECOH EMPLOY (See also Apply, Avail, Engage. Hire, Occupation, Use, Unemployment)
FECRA EMPLOYED
FECSE EMPLOYE
FECTI EMPLOYER
FECUJ EMPLOYING
FECVO EMPLOYMENT
FECWU ...employed by...
FECXY ...employes are not...
FECYK ...employes can (be)...
FEDAF ...employes can not (be)...
FEDEG ...employes could (be)...
FEDIH ...employes could not (be)...
FEDOJ ...employes deny...
FEDSA ...employes forming union for the purpose of...
FEDTE ...employes may (be)...
FEDUK ...employes may not (be)...
FEDVI ...employes state...
FEDWO ...employes' union...
FEDXU ...employes unwilling (to)...
FEDYL ...employes were...
FEDZY ...employes were not...
FEEFD ...employes will (be)
FEELX ...employes will not (be)...
FEEWS ...employes willing (to)...
FEFAG ...employes would (be)...
FEFBY ...employes would not (be)...
FEFEH ...employers are not...
FEFIJ ...employers' association...
FEFOK ...employers can (be)...
FEFTA ...employers can not (be)...
FEFUL ...employers could (be)...
FEFVE ...employers could not (be)...
FEFWI ...employers deny...
FEFXO ...employers forming an association for the purpose of...
FEFYM ...employers' liability...
FEFZU ...employers may (be)...
FEGAH ...employers may not (be)...
FEGBU ...employers state...
FEGCY ...employers unwilling (to)...
FEGIK ...employers were...
FEGOL ...employers were not...
FEGUM ...employers will (be)...
FEGVA ...employers will not (be)...

FEGWE ...employers willing (to)...
FEGXI ...employers would (be)...
FEGYN ...employers would not (be)...
FEGZO ...employing about.....hands...
FEHAJ ...in ease employes...
FEHBO ...in case employers...
FEHCU ...in order to force employes...
FEHDY ...in order to force employers...
FEHEK ...little employment...
FEHIL ...many applying for employment...
FEHOM ...not in the employ of...
FEHUN ...the employers' side of the question...
FEHWA ...unless employes...
FEHXE ...unless employers...
FEHYP ...will employ about.....hands...

FEHZI EMPORIUM (See also Store)

FEIGD EMPOWER (See also Authorize)
FEIHS EMPOWERED
FEIJK EMPOWERING
FEIRX ...being the empowered...
FEIZT ...empowered to...
FEJAK ...is fully empowered...

FEJBI EMPTIED (See also Bare, Deplete, Unsatisfactory, Vacant, Vain)
FEJCO EMPTY
FEJDU EMPTYING
FEJEL ...can not be emptied...
FEJFY ...could be emptied...
FEJIM ...emptied of...
FEJON ...empty promises...
FEJUP ...empty since...
FEJXA ...empty until...
FEJYR ...expected to be emptied...
FEJZE ...must be emptied...
FEKAL ...must not remain empty...
FEKBE ...not empty...
FEKCI ...unless it is empty...
FEKDO When will.....(it) be empty.....?
FEKEM ...will be emptied...

FEKFU EMULATE (See also Imitate)

FEKGY ENABLE (See also Able)
FEKIN ENABLED
FEKOP ENABLING
FEKUR ...could enable...
FEKYS ...could not enable...
FEKZA ...enable me...
FELAM ...enable my...
FELBA ...enable our...
FELCE ...enable their...
FELDI ...enable them...
FELEN ...enable us...
FELFO ...enable you...
FELGU ...enable your...
FELHY ...enabled to...
FELIP ...enabling him (them) to...
FELOR ...failed to enable...
FELUS ...in case enabled...
FELYT ...in order to enable...
FEMAN Is.....enabled to.....?
FEMCA ...might enable...
FEMDE ...must enable...
FEMEP ...must not enable...
FEMFI ...not enabled...
FEMGO ...unless enabled...
FEMHU ...will enable...
FEMIR ...will not enable...

FEMJY ENACT (See also Passage)
FEMOS ENACTED
FEMUT ENACTING
FEMYV ENACTMENT

FENAP ENAMEL
FENDA ENAMELLED
FENER ...trimmed with enamelled...

FENFE ENCIRCLED (See also Around)
FENGI ENCIRCLING

FENHO ENCLOSE (See also Accompany, Frame)
FENIS ENCLOSED
FENJU ENCLOSING
FENKY ENCLOSURE
FENOT ...according to enclosed...
FENUV ...enclosed in...
FEOJD ...enclosed please find...
FEOLS ...enclosures found...
FEORM ...enclosures received...
FEOSZ ...enclosures sent...
FEPAR ...enclosures were not...
FEPES ...enclosures will (be)...
FEPFA ...forgotten to enclose...
FEPGE ...had to omit enclosures (owing to)...
FEPHI ...must be enclosed...
FEPIT ...necessary to enclose...
FEPJO ...promised enclosure was missing...
FEPKU ...was not enclosed...
FEPLY Where is enclosure.....?
FEPOV ...will be enclosed...

FEPUW ENCORE (See Again)

FEPYX ENCOURAGE (See also Comfort, Help, Support)
FERAS ENCOURAGED
FERET ENCOURAGEMENT
FERGA ENCOURAGING
FERHE ...conditions are most encouraging...
FERIV ...could not encourage any more...
FERJI ...encourage in every way...
FERKO ...in order to encourage...
FERLU ...received little encouragement...
FEROW ...should not be encouraged...
FERUX ...try to encourage...
FERYZ ...unless encouraged...

FESAT ENCROACH (See also Intrude, Trespass)
FESEV ENCROACHED
FESHA ENCROACHING
FESIW ENCROACHMENT

FESJE END (See also Abolish, Cease, Close, Complete, Conclude, Death, Decide, Destination, Discontinuance, Expiration, Final, Finish, Purpose, Stop, Termination)
FESKI ENDED
FESLO ENDING
FESMU ...after ending...
FESNY ...before ending...
FESOX ...by ending...
FESUZ ...can end...
FESYB ...can not end...
FETAV ...could end...
FETEW ...could not end...
FETIX ...end came...
FETJA ...end expected...
FETKE ...ended after...
FETLI ...ended before...
FETMO ...ending with...
FETNU ...ending without...
FETOZ ...ends hanging free...
FETPY ...ends trimmed with...
FETUB ...favorable ending...
FETYC ...in case end...
FEUJM ...in the end...
FEULT ...must end...
FEUNS ...must not end...
FEURZ ...no end...
FEVAW ...the end of...
FEVEX ...try to end...
FEVIZ ...unless end...
FEVKA ...was ended...

FEVLE ...was not ended...
FEVMI When do you want.....(it) to end.....?
FEVNO ...will end...
FEVOB ...will not end...
FEVPU ...without ending...

FEVRY ENDANGER
FEVUC ENDANGERED
FEVYD ENDANGERING
FEWAX ...endangered through...
FEWEZ ...must not endanger...
FEWIB ...would endanger...

FEWLA ENDEAVOR (See also Attempt, Try)

FEWNI ENDORSE
FEWOC ENDORSED
FEWPO ENDORSEE
FEWSY ENDORSEMENT
FEWUD ENDORSER
FEWYF ENDORSING
FEXAZ ...after endorsing...
FEXEB ...before endorsing...
FEXIC ...can endorse...
FEXMA ...can not endorse...
FEXNE ...could endorse...
FEXOD ...could not endorse...
FEXPI ...endorsed by...
FEXRO ...in case it is endorsed...
FEXSU ...must endorse...
FEXTY ...must not endorse...
FEXUF ...not endorsed...
FEXYG ...properly endorsed...
FEYBD ...refused to endorse...
FEYGK ...unless endorsed...
FEYHT ...will endorse...
FEYJF ...will not endorse...
FEYLN ...would endorse...
FEYRS ...would not endorse...

FEZAB ENDURANCE (See also Bear, Last, Patience, Tolerate)
FEZEC ENDURE
FEZID ENDURED
FEZNA ENDURING
FEZOF ...could not endure...
FEZPE ...must endure...
FEZRI ...of enduring quality...

FEXSO ENDWISE

FEZUG ENEMY (See also Foe, Inimical)
FEZVY ...always has been enemy of...
FEZYH ...enemy of...

FIAGT ENERGETIC (See also Determination, Power, Strenuous)
FIAKS ENERGETICAL
FIALM ENERGETICALLY
FIANX ENERGY
FIARP ...after energetic...
FIAWF ...with great energy...

FIBAH ENFORCE (See also Compel, Force)
FIBBU ENFORCED
FIBCY ENFORCEMENT
FIBIK ENFORCING
FIBOL ...can not be enforced...
FIBUM ...could be enforced...
FIBVA Could.....(it) be enforced.....?
FIBWE ...could not be enforced...
FIBXI Do you want.....(it) enforced.....?
FIBYN ...enforcement would be harmful to...
FIBZO ...if enforced...
FIDAK ...if not enforced...
FIDBI ...in order to enforce...
FIDCO ...might be...
FIDDU ...might not be able to enforce...
FIDEL ...must be enforced...
FIDFY ...must not be enforced...
FIDIM ...not enforced...
FIDON ...questionable whether it can be enforced...
FIDUP ...unless enforced...
FIDXA ...unless it can be enforced...
FIDYR ...will be enforced...
FIDZE ...will not be enforced...
FIEBT ...would advise not to enforce...

FIECH ENGAGE (See also Appointment, Employ, Hire)
FIEDS ENGAGED
FIEGM ENGAGEMENT
FIEHL ENGAGING
FIELF ...another engagement...
FIEMN ...could be engaged...
FIENG ...could not be engaged...
FIERB Could you keep engagement.....?
FIESC ...do not break engagement...
FIETZ ...engaged by...
FIEWK ...engaged for the purpose of...
FIFAL ...engaged in...
FIFBE ...engagement broken...
FIFCI ...engagement can be...
FIFDO ...engagement can not be...
FIFEM ...engagement for.....o'clock...
FIFFU ...engagement is not...
FIFGY ...engagement kept...
FIFIN ...engagement must be...
FIFOP ...engagement must not be...
FIFUR ...engagement was...
FIFYS ...engagement was not...
FIFZA ...engagement will be...
FIGAM ...engagement will not be...
FIGBA ...if engaged...
FIGCE ...if not engaged...
FIGDI ...important engagement...
FIGEN ...in case engagement...
FIGFO ...in order to keep engagement...
FIGGU ...make engagement...
FIGHY ...must be engaged...
FIGIP ...must not be engaged...
FIGOR ...no engagement...
FIGUS ...not engaged...
FIGYT ...temporarily engaged...
FIHAN ...unless engaged...
FIHCA ...unless engagement...
FIHDE ...usual engagement...
FIHEP Was engagement.....?
FIHFI ...will be engaged...
FIHGO ...will not be engaged...
FIHHU ...wishes to be engaged...

FIHIR ENGRAVE (See also Cut, Plate)
FIHJY ENGRAVED
FIHOS ENGRAVER
FIHUT ENGRAVING
FIHYV ...another engraving...
FIJAP ...engraver can not...
FIJDA ...engraver will...
FIJER ...engraving can (be)...
FIJFE ...engraving can not (be)...
FIJGI ...engraving for...
FIJHO ...engraving is too...
FIJIS ...engraving must (be)...
FIJJU ...engraving must not (be)...
FIJKY ...engraving received...
FIJOT ...engraving sent...
FIJUV ...engraving was...
FIKAR ...engraving was not...
FIKES ...engraving will (be)...
FIKFA ...engraving will not (be)...
FIKGE ...have engraving made...
FIKHI ...in case engraving...
FIKIT ...screen used on engraving...
FIKJO ...the size of engraving...
FIKKU ...unless engraving...

FIKLY ENHANCE (See also Increase, Raise)
FIKOV ENHANCED
FIKUW ENHANCING
FIKYX ...desirable to enhance...

FILAS ...greatly enhanced by...
FILET ...in order to enhance...
FILGA ...too much enhanced...
FILHE ...would enhance...

FILIV ENLARGE (See also Augment, Dilate, Expand, Extend, Increase, Widen)
FILJI ENLARGED
FILKO ENLARGEMENT
FILLU ENLARGING
FILOW ...gradually enlarging toward the...
FILUX ...have.....enlarged.....times...
FILYZ ...no enlargement...
FIMAT ...slight enlargement...
FIMEV What enlargement is wanted.....?

FIMHA ENMITY (See also Animosity)

FIMIW ENORMOUS (See also Excessive, Huge)
FIMJE ENORMOUSLY
FIMKI ...of enormous proportions...

FIMLO ENOUGH (See also Adequate, Sufficient)
FIMMU ...being enough...
FIMNY ...could be enough...
FIMOX ...could not be enough...
FIMUZ ...enough for...
FIMYB ...enough if...
FINAV ...enough inside of...
FINEW ...enough left over...
FINIX ...enough of them...
FINJA ...enough other...
FINKE ...enough outside of...
FINLI ...enough to...
FINMO ...enough with...
FINNU ...enough within...
FINOZ ...enough without...
FINPY ...if not enough...
FINUB ...in case it is enough...
FINYC Is it enough.....?
FIOCS ...may be enough...
FIOGH ...may not be enough...
FIOKT ...must be enough...
FIOMB ...not enough...
FIONF ...only enough...
FIORL ...should be enough...
FIOSK ...try to make it be enough...
FIOWN ...unless enough...
FIPAW ...was enough...
FIPEX ...was not enough...
FIPIZ ...will be enough...

FIPKA ENTANGLE (See also Complicate, Intricate)

FIPLE ENTER (See also Admission, Entrance, Entry, Initiate)
FIPMI ENTERED
FIPNO ENTERING
FIPOB ...before entering...
FIPPU ...could enter...
FIPRY ...could not enter...
FIPUC ...do not enter...
FIPYD ...entered for the first time...
FIRAX ...entered for the last time...
FIREZ ...entered into...
FIRIB ...entered once before...
FIRLA ...entered with...
FIRME ...entered within...
FIRNI ...entered without...
FIROC ...never entered before...
FIRPO ...unless entered...
FIRSY ...was entered by...
FIRUD ...will enter...
FIRYF ...will not enter...

FISAZ ENTERPRISE (See also Undertaking)
FISEB ENTERPRISING

FISIC ENTERTAIN (See also Amusement, Ball)
FISMA ENTERTAINED
FISNE ENTERTAINING
FISOD ENTERTAINMENT
FISPI ...entertainment attended by...
FISRO ...entertainment for the...
FISSU ...gowns worn at the entertainment...

FISTY .....

FISUF .....

FISYG .....

FITAB ENTHUSIASM
FITEC ENTHUSIASTIC
FITID ENTHUSIASTICALLY
FITNA ...little enthusiasm was shown...
FITOF ...received with great enthusiasm...

FITPE ENTIRE (See also All, Intact, Thorough, Total, Whole)
FITRI ENTIRELY
FITSO ENTIRETY
FITUG ...again the entire...
FITVY ...almost the entire...
FITYH ...entire.....can (be)...
FIUCT ...entire..... could (be)...
FIUFS ...entire.....might (be)...
FIUHN ...entire.....must (be)...
FIULG ...entire.....should (be)...
FIUMP ...entire.....was...
FIUND ...entire.....will (be)...
FIUSH ...entirely another...
FIVAC ...entirely within...
FIVIF ...entirely without...
FIVOG ...if the entire...
FIVPA ...in its entirety...
FIVRE ...inside of the entire...
FIVSI ...not entirely...
FIVTO ...not quite the entire...
FIVUH ...unless the entire...
FIVVU ...with (the) entire...

FIVWY ENTITLE
FIVYJ ENTITLED
FIWAD ENTITLING
FIWEF ...believe.....are (is) entitled (to)...
FIWIG ...claim(ing) to be entitled (to)...
FIWOH ...entitled to...
FIWRA ...entitling the bearer (to)...
FIWSE ...entitling the holder to...
FIWTI ...fully entitled...
FIWUJ ...in order to entitle...
FIWVO ...not entitled (to)...
FIWWU ...reported to be entitled...
FIWXY Who is entitled (to).....?
FIWYK ...will entitle...
FIXAF ...will not entitle...
FIXEG ...would entitle...
FIXIH ...would not entitle...

FIXOJ ENTOURAGE (See also Surroundings)

FIXSA ENTRANCE (See also Enter)
FIXTE ENTREE
FIXUK ENTRY
FIXVI ...according to.....entry in...
FIXWO ...correct entry...
FIXYL ...entrance delayed on account of...
FIXZY ...entrance forbidden...
FIYGS ...entrance given (to)...
FIYHR ...entrance made difficult...
FIYLC ...entries made of...
FIYMT ...entry given to...
FIYNK ...expect entrance of...
FIYSM ...false entry...
FIZAG ...free entrance to...
FIZBY ...having entree to the best society...
FIZEH ...notify as soon as entrance was made...

FIZIJ ENUMERATE (See also Count, Detail, List)
FIZOK ENUMERATED
FIZTA ENUMERATING
FIZUL ENUMERATION
FIZVE ...enumerate in detail every...
FIZWI ...in order to enumerate...
FIZXO ...will enumerate all...

FIZYM ENVELOP (See also Letter, Wrap, Wrapper)
FIZZU ENVELOPE
FLAAN ENVELOPED
FLACS ENVELOPING
FLADA ...can use window envelopes in...
FLAEP ...can not use window envelopes in...
FLAFE ...envelope was damaged...
FLAGH ...envelope was opened...
FLAHO ...enveloped in...
FLAIR ...enveloping the entire figure...
FLAJU ...self addressed envelope...
FLAKT ...use better envelopes...
FLALD ...want.....envelopes...

FLAMB ENVIABLE (See also Envy, Jealous)
FLANF ENVIABLY
FLAYV ENVIED
FLEAW ENVIOUS
FLECT ...enviably situated...
FLEEX ...envied by...
FLEFS ...envious of...
FLEHN ...in an enviable position...

FLEIZ ENVIRONMENT

FLELG ENVOY

FLEMP ENVY (See also Envious)
FLEOB ENVYING

FLEPO EPAULET
FLERK ...epaulets made of...
FLESY ...trimmed with epaulets...

FLEUC EPISODE (See also Incident)
FLEYD EPISODIC

FLIBY EQUAL (See also Alike, Equivalent, Even, Like, Uniform)
FLIEG EQUALITY
FLIGS EQUALIZE
FLIHR EQUALIZED
FLILC EQUALIZING
FLIMT EQUALLY
FLIOJ ...almost equal...
FLIRF Are they equal.....?
FLISM ...could be equal...
FLITH ...could not be equal to...
FLIUK ...equal in every respect...
FLIVE ...equal to...
FLIWI ...equalized by...
FLIXO ...equalizing influence...
FLIZU ...equalled by...
FLOAM ...if equal...
FLOCA ...if not equal...
FLODE ...in case they are equal...
FLOEN ...just about equal to...
FLOGO ...might be equal...
FLOHU ...might not be equal...
FLOJY ...more than equal to...
FLORP ...must be equal to...
FLOUS ...must not be equal to...
FLOWF ...not equal in every respect...
FLOYT ...should be equal...
FLUAV ...should not be equal...
FLUBT ...unless equal...

FLUCH ...will be equal to...
FLUDS ...will not be equal to...

FLUEW EQUIP (See also Appoint, Furnish, Outfit, Prepared)
FLUGM EQUIPMENT
FLUHL EQUIPPED
FLUIX EQUIPPING
FLUKA ...needs proper equipment...
FLULF ...not adequately equipped...
FLUMN ...obsolete equipment...
FLUPU ...well equipped for...
FLURB ...will equip...
FLUSC ...with modern equipment...

FLUTZ .....

FLYBS .....

FLYCK EQUITABLE (See also Impartial, Just)
FLYEF EQUITABLY
FLYFT EQUITY
FLYGN ...equitable distribution...
FLYHM ...equity in...
FLYIG ...equity of redemption...

FLYLB EQUIVALENCE (See also Amount, Equal)
FLYNC EQUIVALENT
FLYOH ...could not be quite equivalent...
FLYRD ...equivalent to...
FLYSP ...in equivalent...
FLYTE ...its equivalence in...
FLYUJ ...must be equivalent...
FLYVI ...will be equivalent...

FLYWO ERA (See also Period, Time)
FLYXU ...a new era...
FLYZY ...expecting a new era...
FOAJD ...from the era of (the)...
FOANT ...marks the beginning of another era...

FOARM ERASE
FOASZ ERASED
FOBAM ERASING
FOBBA ERASURE
FOBCE ...can not account for erasure...
FOBDI Can you substitute erased words.....?
FOBEN ...erasure can be seen very plainly...
FOBFO ...erasure made by...
FOBGU ...must not erase anything in the future...
FOBHY ...several words were erased from...
FOBIP ...words were erased after the following word...

FOBOR ERECT (See also Build, Upright)
FOBUS ERECTED
FOBYT ERECTING
FOCAN ERECTION
FOCCA ERECTLY
FOCEP ...can not erect...
FOCFI ...planning to erect...
FOCGO ...to erect before...
FOCHU ...to erect soon...
FOCIR ...when standing erect...
FOCJY ...will erect...
FOCOS ...will not erect for a while...

FOCUT ERR (See also Deviate, Eccentric, Inaccuracy, Incorrect, Irregular, Mistake, Wrong)
FOCYV ERRAND
FODAP ERRATIC
FODDA ERRED
FODER ERRING
FODFE ERRONEOUS
FODGI ERROR
FODHO ...admit error...
FODIS ...blame error on...

FODJU ...can not find any error...
FODKY ...can not find error...
FODOT ...clerical error...
FODUV ...correct error...
FOEJM ...erroneous claim...
FOELT ...erroneous statement...
FOENS ...error could (be)...
FOERZ ...error could not (be)...
FOFAR ...error is not...
FOFES ...error might (be)...
FOFFA ...error might not (be)...
FOFGE ...error must (be)...
FOFHI ...error must not (be)...
FOFIT ...error not found until...
FOFJO ...error on the part of...
FOFKU ...error should (be)...
FOFLY ...error should not (be)...
FOFOV ...error was...
FOFUW ...error was committed in...
FOFYX ...error was not...
FOGAS ...error will (be)...
FOGET ...error will not (be)...
FOGGA ...error would (be)...
FOGHE ...error would not (be)...
FOGIV ...following error was made.....read as follows...
FOGJI ...found error...
FOGKO ...in case error...
FOGLU ...insignificant error...
FOGOW ...no error in...
FOGUX ...not in error...
FOGYZ ...suspecting an error, we correct it as follows...
FOHAT ...there must be some error (because)...
FOHEV ...unless error...
FOHHA Was error.....?
FOHIW Who made error.....?

FOHJE ESCAPE (See also Avoid)
FOHKI ESCAPED
FOHLO ESCAPEMENT
FOHMU ESCAPING
FOHNY ...escaped from...
FOHOX ...in order to escape from consequences...

FOHUZ ESPECIAL (See also Particularly, Special)
FOHYB ESPECIALLY
FOIBD ...especially bad...
FOIGK ...especially good...

FOIHT ESSENTIAL (See also Indispensable, Necessary, Substance, Vital)
FOIJF ESSENTIALLY
FOILN ...in case it is essential...
FOIRS Is it essential (to).....?
FOJAV ...most essential...
FOJEW ...not essential...
FOJIX ...only the most essential details...
FOJJA ...unless very essential...
FOJKE ...we do not think it is essential...

FOJLI ESTABLISH (See also Build, Constitute, Fix, Found, Prove)
FOJMO ESTABLISHED
FOJNU ESTABLISHING
FOJOZ ESTABLISHMENT
FOJPY Could you establish.....?
FOJUB ...established beyond any doubt (that)...
FOJYC ...established.....(years) ago...
FOKAW ...establishment located on...
FOKEX ...establishment will have...
FOKIZ ...firmly established...
FOKKA ...in the establishment...
FOKLE ...move establishment (to)...
FOKMI ...will establish...

FOKNO ESTATE (See also Property)
FOKOB ...administrator of estate...
FOKPU ...estate will pay...
FOKRY ...in case estate...
FOKUC ...selling estate...

FOKYD ...unless estate...
FOLAX ...wind(ing) up estate...

FOLEZ .....

FOLIB .....

FOLLA .....

FOLME ESTEEM (See Reputation, Respect, Value)
FOLNI ESTEEMED
FOLOC ...esteemed very highly...

FOLPO ESTIMABLE (See also Appraise, Appreciate, Assess, Calculate, Count, Esteem, Figure, Overestimate, Value)
FOLSY ESTIMATE
FOLUD ESTIMATED
FOLYF ESTIMATING
FOMAZ ESTIMATION
FOMEB ...according to reliable estimates...
FOMIC ...another estimate...
FOMMA ...can estimate...
FOMNE ...can not estimate...
FOMOD ...could estimate...
FOMPI ...could not estimate...
FOMRO ...estimate can (be)...
FOMSU ...estimate can not (be)...
FOMTY ...estimate could (be)...
FOMUF ...estimate could not (be)...
FOMYG ...estimate is not...
FONAB ...estimate is too...
FONEC ...estimate must (be)...
FONID ...estimate must not (be)...
FONNA ...estimate should (be)...
FONOF ...estimate should not (be)...
FONPE ...estimate was approved...
FONRI ...estimate will (be)...
FONSO ...estimate will not (be)...
FONUG ...estimated at...
FONVY ...estimated by...
FONYH ...furnish estimates...
FOOHD ...hurry all estimates...
FOOJG ...in case estimate...
FOOLK ...in order to get estimate...
FOPAC ...included in estimate...
FOPIF ...itemized estimate...
FOPOG ...moderately estimated (at)...
FOPPA ...necessary for estimate...
FOPRE ...no estimates yet...
FOPSI ...not estimated...
FOPTO ...not included in estimate...
FOPUH ...revised estimate...
FOPVU ...rough estimate...
FOPWY ...unless estimate...
FOPYJ What are estimates on.....?
FORAD What estimation was placed on.....?
FOREF ...will estimate...
FORIG ...will not estimate...
FOROH ...would estimate...
FORRA ...would not estimate...

FORSE ESTRANGE (See also Alien)

FORTI ETHIC (See also Duty)
FORUJ ETHICAL
FORVO ...against business ethics...
FORWU ...not ethical...
FORXY ...perfectly ethical...

FORYK ETIQUETTE (See also Ceremony)
FOSAF ...according to etiquette...
FOSEG ...against etiquette...
FOSIH ...observing all rules of etiquette...

FOSOJ EVADE (See also Avoid, Dodge, Excuse)
FOSSA EVADED
FOSTE EVADING
FOSUK EVASION
FOSVI EVASIVE

FOSWO EVASIVELY
FOSXU EVASIVENESS
FOSYL ...could be evaded...
FOSZY ...could not be evaded...
FOTAG ...do not evade...
FOTBY ...evaded by...
FOTEH ...evasive answer...
FOTIJ How could.....(it) be evaded.....?
FOTOK ...in case.....evaded...
FOTTA ...means only evasion of the issue...
FOTUL ...must be evaded...
FOTVE ...must not be evaded...
FOTWI ...try to evade...
FOTXO ...unless evaded...
FOTYM Why was.....(it) not evaded.....?
FOTZU ...will evade...
FOUFD ...will not evade...

FOUHK EVEN (See also Alike, Equal)
FOUJL EVENLY
FOULX EVENNESS
FOURT ...even all along the...
FOVAH ...even in the...
FOVBU ...even the...
FOVCY ...even the least...
FOVIK ...even the most...
FOVOL ...even the smallest...
FOVUM ...evenly balanced...
FOVVA ...evenly divided...
FOVWE ...not even...

FOVXI EVENING (See also Day, Morning, Night)
FOVYN ...any evening...
FOVZO ...closed at evenings...
FOWAJ ...could be done in the evening...
FOWBO ...could not be done in the evening...
FOWCU ...early in the evening...
FOWDY ...evening at.....o'clock...
FOWEK ...every evening...
FOWIL ...open at evenings...
FOWOM What evening.....?

FOWUN EVENT (See also Case, Circumstance, Contingency, Incident, Occurrence)
FOWWA EVENTFUL
FOWXE ...eventful occasion...
FOWYP ...in any event...
FOWZI ...without any event...

FOXAK EVENTUAL (See also Final, Ultimate)
FOXBI EVENTUALITY
FOXCO EVENTUALLY
FOXDU ...eventually but not as yet...
FOXEL ...eventually it must (be)...
FOXFY ...eventually it will (be)...

FOXIM EVER (See also All, Always, Each)
FOXON EVERY
FOXUP ...but every...
FOXYR ...every once in a while...
FOXZE ...every one...
FOYGD ...every other...
FOYHS ...in case every...
FOYJK ...in every instance...
FOYLP ...not every...
FOYRX ...unless every...

FOYZT EVERYBODY

FOZAL EVERYTHING (See also All)
FOZBE ...everything can (be)...
FOZCI ...everything could (be)...
FOZDO ...everything else...
FOZEM ...everything, except...
FOZFU ...everything might (be)...
FOZGY ...everything must (be)...
FOZIN ...everything satisfactory...
FOZOP ...everything should (be)...
FOZUR ...everything was...
FOZYS ...everything will (be)...
FOZZA ...in case everything is...
FRABT ...in order to have everything...
FRACH ...not everything...
FRADS ...unless everything is...

FRAGM EVERYWHERE
FRAHL ...can (be).....everywhere...
FRALF ...can not (be).....everywhere...
FRAMN ...could (be).....everywhere...
FRANG ...could not (be).....everywhere...
FRAOD ...must (be).....everywhere...
FRAPE ...must not (be).....everywhere...
FRARB ...not everywhere...
FRASC ...was.....everywhere.....
FRATZ ...was not.....everywhere...
FRAVY ...will (be).....everywhere...
FRAWK ...will not (be).....everywhere...

FREBO EVIDENCE (See also Apparent, Obvious, Plain, Proof, Witness)
FRECK EVIDENT
FREDY EVIDENTLY
FREFT ...admitted as evidence...
FREHM ...circumstantial evidence.
FRELB ...conclusive evidence...
FREMF ...evidence can (be)...
FRENC ...evidence can not (be)...
FREOL ...evidence could (be)...
FREPH ...evidence could not (be)...
FRERD ...evidence heard in the case...
FRESP ...evidence must (be)...
FREXE ...evidence must not (be)...
FREYN ...evidence should (be)...
FREZI ...evidence should not (be)...
FRIAP ...evidence taken...
FRICS ...evidence to the contrary...
FRIER ...evidence was...
FRIFA ...evidence was not...
FRIGE ...evidence will (be)...
FRIHI ...evidence will not (be)...
FRIJO ...no evidence...
FRILD ...offered as evidence...
FRIMB ...produce evidence...
FRINF ...refute evidence...
FRIOT ...rejected as evidence...
FRIUV ...shown by evidence (that)...
FROAX ...straight evidence...
FROCT What evidence.....?

FRCEZ EVOLVE (See also Develop, Evolution, Unfold)
FROFS EVOLVED
FROHN EVOLVING
FROLG ...evolved from...

FROMP EXACT (See also Accurate, Careful, Clear, Correct, Definite, Just, Particular, Precise, Right, Strict, Truth)
FROND EXACTED
FROOC EXACTING
FROPI EXACTION
FRORO EXACTLY
FROSH EXACTNESS
FROTY ...as exact as possible...
FROWB ...could be exact...
FROYF ...exact facts...
FRUAG ...exactly so...
FRUBU ...exactly the same...
FRUCI ...give exact...
FRUGS ...greatest exactness necessary...
FRUHR ...if exact...
FRUIJ ...if not exact...
FRULC ...in order to get exact...
FRUMT Is.....exact.....?
FRUNK ...must be exact...
FRURF ...must be exactly...
FRUSM ...not exact...
FRUTH ...of exacting nature...
FRUUL ...should be exact...
FRUVA ...try to get exact...

FRUWE ...unless it is exact...
FRUXI ...will be exact...

FRUZO EXAGGERATE
FRYDA EXAGGERATED
FRYFE EXAGGERATING
FRYHO EXAGGERATION

FRYJU EXAMINATION (See also Audit, Canvass, Inquire, Inspection, Investigation, Question, Review, Search)
FRYLM EXAMINE
FRYNX EXAMINED
FUAGS EXAMINING
FUAHR ...after examination...
FUALC ...before examination...
FUAMT Could examination be.....?
FUANK ...during examination...
FUARF ...examination began...
FUASM ...examination closed...
FUATH ...examination could (be)...
FUAWD ...examination could not (be)...
FUBAS ...examination dated for...
FUBET ...examination is not...
FUBGA ...examination may (be)...
FUBHE ...examination may not (be)...
FUBIV ...examination must (be)...
FUBJI ...examination must not (be)...
FUBKO ...examination of...
FUBLU ...examination postponed...
FUBOW ...examination should (be)...
FUBUX ...examination should not (be)...
FUBYZ ...examination was...
FUCAT ...examination was not...
FUCEV ...examination will (be)...
FUCHA ...examination will not (be)...
FUCIW ...further examination...
FUCJE ...immediate examination...
FUCKI ...in order to examine...
FUCLO Is it necessary to have examination (at, in).....?
FUCMU ...never examined before...
FUCNY ...no examination...
FUCOX ...oppose(d) (to) examination...
FUCUZ ...results of examination...
FUCYB ...superficial examination...
FUDAV ...thorough examination...
FUDEW ...until examination...
FUDIX Was examination.....?
FUDJA What is date of examination.....?
FUDKE What will come up for examination.....?

FUDLI EXAMPLE (See also Case, Precedent, Warning)
FUDMO ...as an example...
FUDNU ...fair example...
FUDOZ ...for example...
FUDPY ...held up as example...
FUDUB ...made an example of...

FUDYC EXCEED (See also Excess, Greatly, Surpass)
FUEGT EXCEEDED
FUEKS EXCEEDING
FUELM EXCEEDINGLY
FUENX ...can not exceed...
FUERP ...could exceed...
FUEWF ...could not exceed...
FUFAW ...do not exceed...
FUFEX ...exceed not more than...
FUFIZ ...exceeded by...
FUFKA ...exceeded to the extent of...
FUFLE ...exceedingly difficult...
FUFMI ...expect to exceed...
FUFNO ...had to exceed.....owing to...
FUFOB ...if it does not exceed...
FUFPU ...in case it exceeds...
FUFRY ...must not exceed...
FUFUC ...not exceeding...
FUFYD ...ought not to exceed...
FUGAX ...should exceed...
FUGEZ ...should not exceed...

FUGIB ...unless exceeded (by)...
FUGLA ...will exceed...
FUGME ...will not exceed...
FUGOC ...would exceed...
FUGPO ...would not exceed...

FUGSY EXCEL (See also Admire, Best, Perfect, Rare, Superior, Supremacy, Surpass)
FUGUD EXCELLED
FUGYF EXCELLENCE
FUHAZ EXCELLENCY
FUHEB EXCELLENT
FUHIC EXCELLENTLY
FUHMA EXCELLING
FUHNE ...because of the excellence...
FUHOD ...excelled by none...
FUHPI ...excellence in.....is of utmost importance...
FUHRO ...excelling in every respect...
FUHSU ...of excellent...
FUHTY ...was excelent...
FUHUF ...will be excellent...

FUHYG EXCEPT (See also But, Exclude, Objection, Uncommon, Unless)
FUIBT EXCEPTED
FUICH EXCEPTING
FUIDS EXCEPTION
FUIGM EXCEPTIONABLE
FUIHL EXCEPTIONAL
FUILF EXCEPTIONALLY
FUIMN ...any exceptions...
FUING ...considered as exceptionable...
FUIRB ...except the following...
FUISC ...exception can (be)...
FUITZ ...exception can not (be)...
FUJAB ...exception could (be)...
FUJEC ...exception could not (be)...
FUJID ...exception must (be)...
FUJNA ...exception must not (be)...
FUJOF ...exception was...
FUJPE ...exception was not...
FUJRI ...exception will (be)...
FUJSO ...exception will not (be)...
FUJUG ...in case exceptions...
FUJVY ...in exceptional cases...
FUJYH ...make an exception...
FUKAC ...no exceptions...
FUKIF ...take exception to...
FUKOG ...unless exceptions...
FUKPA Was any exception.....?
FUKRE Were exceptions.....?
FUKSI Why were exceptions.....?
FUKTO ...with few exceptions...
FUKUH ...with the exception of...
FUKVU ...without any exceptions whatsoever...

FUKWY EXCESS (See also Enormous, Exceed, Exorbitant, Surplus)
FUKYJ EXCESSIVE
FULAD EXCESSIVELY
FULEF ...all excess...
FULIG ...entirely too excessive...
FULOH ...excess .....can (be)...
FULRA ...excess.....can not (be)...
FULSE ...excess.....could (be)...
FULTI ...excess.....could not (be)...
FULUJ ...excess.....must (be)...
FULVO ...excess.....must not (be)...
FULWU ...excess over...
FULXY ...excess profits...
FULYK ...excess.....should (be)...
FUMAF ...excess.....should not (be)...
FUMEG ...excess.....will (be)...
FUMIH ...excess.....will not (be)...
FUMOJ ...excessive charges made...
FUMSA ...in excess of...
FUMTE ...not excessive (considering)...
FUMUK ...unless excess...

FUMVI EXCHANGE (See also Change, Trade)
FUMWO EXCHANGEABLE
FUMXU EXCHANGED

FUMYL EXCHANGING
FUMZY ...at the exchange...
FUNAG ...buy exchange...
FUNBY ...exchange closed...
FUNEH ...exchange greatly disturbed...
FUNIJ ...exchange nervous...
FUNOK ...exchange on...
FUNTA ...exchange quiet...
FUNUL ...exchanged for...
FUNVE ...high exchange...
FUNWI ...in exchange of...
FUNXO Is.....exchangeable.....?
FUNYM ...low exchange...
FUNZU ...normal exchange...
FUOBS ...not exchangeable (after)...
FUOCK ...rate of exchange...
FUOFT ...sell exchange...
FUOGN What is rate of exchange.....?
FUOHM Would you exchange.....?

FUOLB EXCITABLE (See also Irritate, Rouse)
FUOMF EXCITE
FUONC EXCITED
FUOPH EXCITEMENT
FUORD EXCITING
FUOSP ...excited by...
FUOWL ...exciting events...
FUPAH ...great excitement caused by...
FUPBU ...greatly excited over...
FUPCY ...only small excitement...

FUPIK EXCLUDE (See also Bar, Debar, Except, Expel, Independently)
FUPOL EXCLUDED
FUPUM EXCLUDING
FUPVA EXCLUSION
FUPWE EXCLUSIVE
FUPXI EXCLUSIVELY
FUPYN EXCLUSIVENESS
FUPZO ...absolutely excluded...
FURAJ ...because they were (it was) found not exclusive...
FURBO ...can exclude...
FURCU ...can not exclude...
FURDY Can you guarantee exclusiveness.....?
FUREK ...could be excluded...
FURIL ...could be exclusive...
FUROM ...could not be excluded...
FURUN ...exclude all...
FURWA ...excluded from...
FURXE ...exclusive from...
FURYP ...exclusive rights...
FURZI ...exclusive styles...
FUSAK ...exclusively to...
FUSBI ...exclusiveness guaranteed (for the duration of)...
FUSCO ...exclusiveness guaranteed (for the territory of)...
FUSDU ...exclusiveness guaranteed (in following numbers)...
FUSFY ...exclusiveness is of paramount consideration...
FUSIM How could.....(be) excluded.....?
FUSON How much would be charged for exclusive.....?
FUSUP ...if excluded...
FUSXA ...in case exclusiveness is...
FUSYR ...in order to exclude...
FUSZE ...must be exclusive...
FUTAL ...must exclude...
FUTBE ...must not exclude...
FUTCI ...not excluded...
FUTDO ...not necessary exclusive...
FUTEM ...not to exclude...
FUTGY ...only in case (they are) exclusive...
FUTIN ...prefer to have exclusive...
FUTOP ...should be excluded...
FUTUR ...should not he excluded...
FUTYS ...showing exclusive models...
FUTZA ...the following are exclusive...
FUUCS ...to be exclusive...
FUUGH ...to exclude...
FUUKT ...to the exclusion of...
FUUMB ...unless excluded...
FUUNF ...unless exclusiveness...

FUURL Was.....excluded.....?
FUUSK ...was (were) exclusive...
FUVAM When was.....excluded.....?
FUVBA Which are exclusive.....?
FUVCE Why was.....excluded.....?
FUVDI Why was.....not excluded.....?
FUVEN ...will be exclusive...
FUVFO ...will not be excluded...
FUVGU ...will not be exclusive...

FUVHY EXCURSION (See also Trip)

FUVIP EXCUSE (See also Apologize, Evasion, Forgive, Free, Plea)
FUVOR EXCUSED
FUVUS EXCUSING
FUVYT ...can excuse...
FUWAN ...can not be excused...
FUWCA ...could (be) excuse(d)...
FUWDE ...could not (be) excuse(d)...
FUWEP ...desire(s) to be excused...
FUWFI ...excuse for...
FUWGO ...excuse is good...
FUWHU ...excuse is insufficient...
FUWIR ...for excusing...
FUWJY ...if excused...
FUWOS ...if not excused...
FUWUT ...many excuses...
FUWYV ...may (be) excuse(d)...
FUXAP ...may not (be) excuse(d)...
FUXDA ...must (be) excuse(d)...
FUXER ...must not (be) excuse(d)...
FUXFE ...no excuse...
FUXGI ...should (be) excuse(d)...
FUXHO ...should not (be) excuse(d)...
FUXIS ...to be excused...
FUXJU ...unless excused...
FUXKY ...will (be) excuse(d)...
FUXOT ...will not (be) excuse(d)...
FUXUV ...wishes to be excused...

FUYCT EXECUTE (See also Administrator, Finish, Fulfill, Perform)
FUYFS EXECUTED
FUYHN EXECUTING
FUYLG EXECUTION
FUYMP EXECUTIVE
FUYND EXECUTOR
FUYRK ...could be executed...
FUYSH ...could not be executed...
FUZAR ...delay execution.....(of) until...
FUZES ...executed according to...
FUZFA ...executed by...
FUZGE ...executed contrary to...
FUZHI ...execution of...
FUZIT ...executor could (be)...
FUZJO ...executor could not (be)...
FUZKU ...executor may (be)...
FUZLY ...executor may not (be)...
FUZOV ...executor of the estate...
FUZUW ...executor will (be)...
FUZYX ...executor will not (be)...
FYACT ...in executing...
FYAFS ...in order to have.....executed...
FYAHN ...issued an executive order...
FYALG ...must be executed...
FYAMP ...must not be executed...
FYAND ...should not be executed...
FYARK ...not executed...
FYASH ...should be executed...
FYAWB ...should have been executed...
FYBAX ...should not be executed...
FYBEZ ...should not have been executed...
FYBIB When will.....be executed.....?
FYBLA ...will be executed...
FYBME ...will not be executed...
FYBNI ...with the execution of...

FYBOC EXEMPLARY (See also Commendable)

FYBPO EXEMPT (See also Free, Immunity)

FYBSY EXEMPTION
FYBUD ...claim(ing) exemption...
FYBYF Could you get exemption from.....?
FYCAZ ...exempt from...
FYCEB ...exemption granted from ..
FYCIC ...in case exempt...
FYCMA ...not exempt...
FYCNE ...unless exempt...

FYCOD EXERT (See also Act, Do, Perform)
FYCPI EXERTED
FYCRO EXERTING
FYCSU EXERTION
FYCTY ...exerting great influence...

FYCUF EXHAUST (See also Drain, Thorough)
FYCYG EXHAUSTED
FYDAB EXHAUSTING
FYDEC EXHAUSTION
FYDID EXHAUSTIVE
FYDNA EXHAUSTIVELY
FYDOF ...after most exhaustive efforts...
FYDPE ...all sources (of.....) completely exhausted...
FYDSO ...exhaust(ed) every possibility...
FYDUG ...must exhaust...
FYDVY ...treated exhaustively...
FYDYH ...trying to exhaust (every)...
FYEGS ...will exhaust...

FYEHR EXHIBIT (See also Display, Exposition, Fair, Show)
FYELC EXHIBITED
FYEMT EXHIBITING
FYENK EXHIBITION
FYERF EXHIBITOR
FYESM ...all exhibits...
FYETH Do you advise us to exhibit.....?
FYEWD Do you wish to exhibit at.....?
FYFAC ...exhibited by...
FYFIF ...exhibition closed...
FYFOG ...exhibition contains...
FYFPA ...exhibition could (be)...
FYFRE ..exhibition could not (be)..
FYFSI ..exhibition for the purpose of.
FYFTO ...exhibition opened...
FYFUH ..exhibition postponed...
FYFVU ...exhibition shall (be)...
FYFWY ...exhibition should (be)...
FYFYJ ...exhibition to be held at...
FYGAD ...exhibition to be held by...
FYGEF ...exhibition to open on...
FYGIG ...exhibition visited by...
FYGOH ...exhibition will (be)...
FYGRA ...exhibition will not (be)...
FYGSE ...exhibits must be ready by...
FYGTI Is exhibition.....?
FYGUJ ...manager of exhibition...
FYGVO ...ship exhibit in care of...
FYGWU What kind of exhibition.....?
FYGXY When will be opening of exhibition.....?
FYGYK Who are taking part in exhibition.....?
FYHAF ...would advise to exhibit at...

FYHEG EXIST (See also Actual, Being, Consist, Last, Live)
FYHIH EXISTED
FYHOJ EXISTENCE
FYHSA EXISTENT
FYHTE EXISTING
FYHUK ...could not exist under such circumstances...
FYHVI ...does not exist any more...
FYHWO ...existed only.....(years)...
FYHXU Is.....still existing.....?
FYHYL ...no such thing exists...
FYHZY ...under existing circumstances...
FYIGT ...unless (it) still exists...
FYIKS ...was of short existence...

FYILM EX OFFICIO

FYINX EXONERATE (See also Acquit)

FYIRP EXORBITANCE (See also Excessive)
FYJAG EXORBITANT
FYJBY EXORBITANTLY
FYJEH ...charging exorbitant...

FYJIJ EXOTIC (See also Curious, Foreign, Indigenous)
FYJOK ...trimmed with exotic designs...

FYJTA EXPAND (See also Expand, Grow, Inflate, Spread)
FYJUL EXPANDED
FYJVE EXPANDING
FYJWI EXPANSION
FYJXO ...expansion of business...
FYJYM ...planning to expand...

FYJZU .....

FYKAH .....

FYKBU EXPECT (See also Anticipate, Hope, Prospect)
FYKCY EXPECTANT
FYKIK EXPECTANTLY
FYKOL EXPECTATION
FYKUM EXPECTED
FYKVA EXPECTING
FYKWE ...against expectations...
FYKXI ...anything might be expected...
FYKYN ...awaiting expectantly...
FYKZO ...can (be) expect (ed)...
FYLAJ ...can not (be) expect.(ed)...
FYLBO ...could (be) expect (ed)...
FYLCU ...could not (be) expect (ed)...
FYLDY ...did not expect...
FYLEK ...do not expect...
FYLIL ...expect (ed) every day...
FYLOM ...expect soon to...
FYLUN ...expect (ed) to...
FYLWA ...expect (ed) to be...
FYLXE ...expecting to...
FYLYP ...if expected...
FYLZI ...if not expected...
FYMAK ...may (be) expect (ed)...
FYMBI ...may not (be) expect (ed)...
FYMCO ...never expect (ed)...
FYMDU ...not expected (any longer)...
FYMEL ...not expect (ed) to be...
FYMFY ...shall (be) expect (ed)...
FYMIM ...shall not (be) expect (ed)...
FYMON ...unless expected...
FYMUP ...unless not expected...
FYMXA ...was not (to be) expected...
FYMYR ...was (to be) expected...
FYMZE When can.....(be) expect(ed).....?
FYNAL ...will (be) expect (ed).....
FYNBE ...will not (be) expect (ed).....

FYNCI EXPEDIENCY
FYNDO EXPEDIENT (See also Advisable, Proper, Suitable)
FYNEM ...not expedient...
FYNFU ...unless expedient...

FYNGY .....

FYNIN .....

FYNOP EXPEDITE (See also Facilitate, Hasten, March)
FYNUR EXPEDITED
FYNYS EXPEDITING
FYNZA EXPEDITION
FYOBT EXPEDITIONARY
FYOCH ...in order to expedite matters...

FYODS ...try to have matters expedited...
FYOGM .....
FYOHL .....

FYOLF EXPEL (See also Eliminate, Exclude, Expulsion)
FYONG EXPELLED
FYORB EXPELLING
FYOSC ...expelled for (the reason)...
FYOTZ ...expelled from...

FYOWK EXPEND (See also Cost, Dear, Pay, Spend)
FYPAM EXPENDED
FYPBA EXPENDING
FYPCE EXPENDITURE
FYPDI EXPENSE
FYPEN EXPENSIVE
FYPFO EXPENSIVELY
FYPGU ...add expenses (to)...
FYPHY ...all expenses...
FYPIP ...all expenses paid...
FYPOR ...at.....expense...
FYPUS ...at great expense...
FYPYT ...before going to the expense (of)...
FYRAN ...cover (ing) expenses...
FYRCA ...current expenses...
FYRDE ...do not let expenses exceed...
FYREP ...expect.....(it) to be very expensive...
FYRFI ...expense account...
FYRGO ...expenses amounting to...
FYRHU ...expenses are not...
FYRIR ...expenses are too high...
FYRJY ...expenses can (be)...
FYROS ...expenses can not (be)...
FYRUT ...expenses could (be)...
FYRYV ...expenses could have been...
FYSAP ...expenses could not (be)...
FYSDA ...expenses could not have been...
FYSER ...expenses exceeding...
FYSFE ...expenses in connection with...
FYSGI ...expenses included...
FYSHO ...expenses must (be)...
FYSIS ...expenses must not (be)...
FYSJU ...expenses of...
FYSKY ...expenses should (be)...
FYSOT ...expenses should not (be)...
FYSUV ...expenses to be paid by...
FYTAR ...expenses were...
FYTES ...expenses were not...
FYTGE ...expenses will (be)...
FYTHI ...expenses will not (be)...
FYTIT ...free of all expenses...
FYTJO ...hotel expenses...
FYTKU How much will expenses amount to.....?
FYTLY ...if not too expensive...
FYTOV ...in case expenses...
FYTUW ...in order to reduce expenses...
FYTYX ...itemized expense account...
FYUBS ...legitimate expenses...
FYUCK ...more expensive than...
FYUFT ...no expenses...
FYUGN ...no further expenses...
FYUHM ...not expensive...
FYULB ...otherwise it would be too expensive...
FYUMF ...owing to the heavy expenses...
FYUNC ...part of expenses...
FYUPH ...reduce (ing) expenses...
FYURD ...spare no expense...
FYUSP ...too expensive...
FYVAS ...traveling expenses...
FYVET ...trifling expenses...
FYVGA ...under heavy expense...
FYVHE ...unless expenses (are)...
FYVIV What are expenses.....?
FYVJI Who will pay expenses.....?
FYVKO Why are expenses.....?
FYVLU ...will be quite expensive...
FYVOW Will it not be too expensive.....?

FYVUX EXPERIENCE (See also Practice)
FYVYZ EXPERIENCED
FYWAT ...consider only one with experience...
FYWEV ...had experience with...
FYWHA ...must be experienced...
FYWIW ...must have several years' experience...
FYWJE What experience.....?
FYWKI .....
FYWLO .....
FYWMU .....

FYWNY EXPERIMENT (See also Tentative, Trial)
FYWOX EXPERIMENTAL
FYWUZ EXPERIMENTALLY
FYWYB EXPERIMENTED
FYXAV EXPERIMENTING
FYXEW ...after many experiments...
FYXIX ...as an experiment...
FYXJA ...do not experiment any longer...
FYXKE ...experiment brought good results...
FYXLI ...experiment did not turn out satisfactorily...
FYXMO ...experimenting with...
FYXNU ...in case experiments...
FYXOZ ...it is only experimental...
FYXPY ...still in the experimental stage...
FYXUB ...unless experiments (are)...

FYXYC EXPERT (See also Professional, Skillful)
FYZAW ...consult an expert...
FYZEX ...expect experts' findings by...
FYZIZ ...experts advise against...
FYZKA ...experts advise to...
FYZLE ...experts disagree...

FYZMI EXPIRATION (See also End, Termination)
FYZNO EXPIRE
FYZOB EXPIRED
FYZPU EXPIRING
FYZRY ...at the expiration of...
FYZUC ...before expiration...
FYZYD ...date of expiration...
GAAGD ...do not let.....expire...
GAAHS ...expired before...
GAALP ...if expiration...
GAARX ...unless expiration...
GAAZT ...upon expiration...
GABAC When will.....expire.....?
GABIF ...will expire...
GABOG ...will not expire until...
GABPA ...with expiration of...

GABRE EXPLAIN (See also Comment, Illustrate, Interpret, Solve)
GABSI EXPLAINED
GABTO EXPLAINING
GABUH EXPLANATION
GABVU EXPLANATORY
GABWY ...can not get any explanation (from)...
GABYJ ...demand full explanation...
GACAD ...explain in detail...
EACEF ...explain more...
GACIG ...explanation may (be)...
GACOH ...explanation may not (be)...
GACRA ...explanation must be...
GACSE ...explanation must not be...
GACTI ...explanation should be...
GACUJ ...explanation should not be...
GACVO ...explanation was not...
GACWU ...explanation will be...
GACXY ...explanation will not be...
GACYK ...in case explained...
GADAF ...in case not explained...
GADEG ...in order to explain...
GADIH ...must explain...
GADOJ ...no explanation...
GADSA ...no explanation necessary...
GADTE ...no explanation (of.....) can be given...
GADUK ...satisfactory explanation...
GADVI ...send full explanation by...
GADWO ...unless explained...
GADXU ...unsatisfactory explanation...

GADYL ...until full explanation...
GADZY What explanation was offered.....?
GAEJD ...will explain...

GAELS EXPLICIT (See also Definite, Plain)
GAENT EXPLICITLY
GAERM ...explicit orders...
GAESZ ...explicitly stated...

GAFAG EXPLODE
GAFBY EXPLODED
GAFEH EXPLODING
GAFIJ EXPLOSION
GAFOK ...destroyed by explosion...
GAFTA ...explosion caused damages amounting to...
GAFUL ...great explosion at...

GAFVE EXPLOIT (See also Utilize)
GAFWI EXPLOITATION
GAFXO EXPLOITED
GAFYM EXPLOITING
GAFZU ...exploitation of...
GAGAH ...exploited by...
GAGBU ...in order to exploit...
GAGCY ...to begin exploitation of...
GAGIK ...will exploit...

GAGOL EXPORT (See also Import)
GAGUM EXPORTATION
GAGVA EXPORTED
GAGWE EXPORTING
GAGXI ...begin exportation...
GAGYN ...can export...
GAGZO ...can not export...
GAHAJ ...could export...
GAHBO ...could have exported...
GAHCU ...could not export...
GAHDY ...could not have exported...
GAHEK ...export business...
GAHIL ...export statistics...
GAHOM ...export trade...
GAHUN ...exporting by means of...
GAHWA ...exporting via...
GAHXE ...for the purpose of exporting...
GAHYP ...in case export(ed)...
GAHZI ...in case not export(ed)...
GAILT ...must export...
GAIRZ ...must not export...
GAJAK ...not exported...
GAJBI ...should export...
GAJCO ...should have exported...
GAJDU ...should not export...
GAJEL ...should not have exported...
GAJFY ...stopped exportation...
GAJIM ...unless export(ed)...
GAJON ...will export...
GAJUP ...will not export...
GAJXA ...without exporting...

GAJYR EXPOSE (See also Disclose, Display, Exhibition, Fair, Show)
GAJZE EXPOSED
GAKAL EXPOSING
GAKBE EXPOSITION
GAKCI EXPOSITOR
GAKDO EXPOSURE
GAKEM ...after exposing...
GAKFU ...before exposing...
GAKGY ...do not expose...
GAKIN ...exposed after many...
GAKOP ...exposed by...
GAKUR ...exposed through...
GAKYS ...if exposed...
GAKZA ...if not exposed...
GALAM ...must be exposed...
GALBA ...startling exposures (regarding)...
GALCE ...thoroughly exposed...
GALDI ...will be exposed...

GALEN EXPRESS (See also Carrier, Declare, Plainly, Railroad, Send, Ship, Wording)
GALFO EXPRESSED
GALGU EPRESSING
GALHY EXPRESSION
GALIP EXPRESSIONLESS
GALOR EXPRESSIVE
GALUS EXPRESSIVELY
GALYT EXPRESSIVENESS
GAMAN EXPRESSLY
GAMCA ...another express...
GAMDE ...by express...
GAMEP ...express charges...
GAMFI ...express office...
GAMGO ...expressed himself (themselves) against..
GAMHU ...expressed himself (themselves) in favor of...
GAMIR ...expressed in...
GAMJY ...expressing the desire to...
GAMOS ...expressive of...
GAMUT ...expressly denied...
GAMYV ...expressly for the purpose (of)...
GANAP ...expressly stated...
GANDA ...in expressing his (her) opinion, said...
GANER ...send(ing) by.....express...
GANFE ...was not sent by express...
GANGI ...will send by express...

Code words given below can be used ad lib. to designate Express Companies.

GANHO .....
GANIS .....
GANJU .....
GANKY .....
GANOT .....
GANUV .....
GAOBD .....
GAOGK .....
GACHT .....
GAOJF .....
GAOLN .....
GAORS .....
GAPAR .....
GAPES .....
GAPFA .....
GAPGE .....
GAPHI .....
GAPIT .....
GAPJO .....
GAPKU .....
GAPLY .....

GAPOV EXQUISITE (See also Choice, Select)
GAPUW EXQUISITELY

GAPYX EXTEND (See also Comprehensive, Continue, Elaborate, Enlarge, Large, Long, Stretch, Wide)
GARAS EXTENDED
GARET EXTENDING
GARGA EXTENSION
GARHE EXTENSIVE
GARIV EXTENSIVELY
GARJI ...can extend...
GARKO ...can not extend...
GARLU ...could (be) extend(ed)...
GAROW ...could not (be) extend(ed)...
GARUX ...extending its scope...
GARYZ ...extending over...
GASAT ...extension to have...

GASEV ...extension to the building to be ready by...
GASHA ...extensively pushed...
GASIW ...in order to extend...
GASJE ...must (be) extend(ed)...
GASKI ...must not (be) extend(ed)...
GASLO ...necessary to (be) extend(ed)...
GASMU ...planning a very extensive...
GASNY ...planning an extension...
GASOX ...will extend...
GASUZ ...will not extend...

GASYB EXTENT (See also Degree, Dimension, Length, Measure, Size)
GATAV ...can not go to great extent...
GATEW ...going to the extent of...
GATIX ...gone to the extent of...
GATJA ...willing to go to any extent in order to...

GATKE EXTINGUISH
GATLI EXTINGUISHED
GATMO EXTINGUISHING

GATNU EXTRA (See also Additional)
GATOZ ...another extra...
GATPY ...could not get any extra...
GATUB ...extra help...
GATYC ...in order to obtain extra...
GAUDT ...no need for any extra...
GAUHD ...unless extra...
GAUJG ...will need some extra...
GAULK ...with extra...
GAVAW ...without any extra...
GAVEX ...would require extra...

GAVIZ EXTRAORDINARILY (See also Unusual)
GAVKA EXTRAORDINARY
GAVLE ...because of extraordinary...

GAVMI EXTRAVAGANCE
GAVNO EXTRAVAGANT (See also Excessive, Lavish, Outre, Wasteful)
GAVOB EXTRAVAGANTLY
GAVPU EXTRAVAGANZA
GAVRY ...extravagant styles...
GAVUC ...extravagantly trimmed with...

GAVYD EXTREME (See also Radical, Utmost, Violent)
GAWAX EXTREMELY
GAWEZ ...can not use extreme...
GAWIB ...extreme ideas in...
GAWLA ...extreme styles in...
GAWME ...extreme trimmings in...
GAWNI ...featuring extreme...
GAWOC ...if too extreme...
GAWPO ...not extreme...
GAWSY ...reported that styles will be extreme for next...
GAWUD ...resort to extreme measures...
GAWYF ...unless too extreme...

GAXAZ EYE
GAXEB ...below the eyes...
GAXIC ...covering the eyes...
GAXMA ...over one eye...
GAXNE ...over the left eye...
GAXOD ...over the right eye...
GAXPI ...pulled over the eyes...
GAXRO ...to match the color of the eyes...

GAXSU FACE (See also Facing, Front, Surface)
GAXTY FACED
GAXUF ...could not face...
GAXYG ...covering the face...
GAYFD ...faced with...
GAYHK ...on the face...
GAYJL ...part of the face...
GAYLX ...will face...

GAYRT .....

GAZAD .....

GAZEC FACILITATE ((See also Expedite)
GAZID FACILITATED
GAZNA FACILITATING
GAZOF FACILITY
GAZPE ...could be facilitated (by)...
GAZRI ...facilitated by...
GAZSO ...if facilitated...
GAZUG ...in order to facilitate...
GAZVY ...unless facilitated...
GAZYH ...will facilitate...
GEAFD ...with great facility...
GEAHK ...would greatly facilitate...

GEAJL FACING (See also Face)
GEALX ...facing a serious situation...
GEART ...facing made of...
GEAWS ...facing.....without any...
GEBAH ...the facing of the building will (be)...
GEBBU ...with a facing...

GEBCY FAC-SIMILE (See also Copy)
GEBIK ...must have a fac-simile of...
GEBOL ...received fac-simile...
GEBUM ...sending a fac-simile of...
GEBVA ...use fac-simile...

GEBWE FACT (See also Circumstance, Data, Reality, Truth)
GEBXI ...accepted as a fact...
GEBYN ...announce(ing) the fact (that)...
GEBZO ...as a matter of fact...
GECAJ ...ascertain facts...
GECBO ...in fact...
GECCU ...is not a fact...
GECEK ...well known fact...

GECIL .....

GECOM .....

GECUN .....

GECWA FACTOR
GECXE ...a very important factor...
GECYP ...appointed factor for...
GECZI ...is (are) factor (s) for (the following houses)...

GEDAK .....

GEDBI .....

GEDCO FACTORY (See also Building, Manufacture, Mill)
GEDDU ...enlarge factory by...
GEDEL ...factory in course of construction...
GEDFY ...factory located at...
GEDIM ...factory to accommodate...
GEDON ...factory to be ready by...
GEDUP ...factory to have.....stories...
GEDXA ...leased factory...
GEDYR ...new factory...
GEDZE ...will build a factory...

GEEGD FAD (See also Whim)
GEEHS ...created the fad (of)...
GEEJK ...it is only a fad...
GEELP ...the latest fad (is to)...

GEERX .....

GEEZT .....

GEFAL FADE (See also Decoloration, Fast)
GEFBE FADED
GEFCI FADING
GEFDO ...because it faded...
GEFEM ...can not guarantee against fading...
GEFFU ...fading easily...
GEFGY ...guaranteed not to fade...
GEFIN ...unless guaranteed not to fade...

GEFOP FAIL (See also Bankruptcy, Default, Delinquency, Disappoint, Fault, Loss, Miss, Omit, Unsuccessful, Wanting)
GEFUR FAILED
GEFYS FAILING
GEFZA FAILURE
GEGAM ...big failure...
GEGBA ...expect to fail (inside of)...
GEGCE ...failed because of...
GEGDI ...failed with liabilities of...
GEGEN ...failing to...
GEGFO ...failure could (be)...
GEGGU ...failure could not (be)...
GEGHY ...failure must (be)...
GEGIP ...failure must not (be)...
GEGOR ...failure of...
GEGUS ...failure was...
GEGYT ...failure was not...
GEHAN ...failure will (be)...
GEHCA ...failure will not (be)...
GEHDE ...following the failure of...
GEHEP ...if it does not fail...
GEHFI ...if it fails...
GEHGO ...in case failure...
GEHHU ...in the failure of...
GEHIR ...must not fail...
GEHJY ...unless failure...
GEHOS ...unless it fails...
GEHUT Who are interested in the failure of.....?
GEHYV ...will not fail...
GEIJD ...without any fail...

GEILS FAINT (See also Dim, Indistinct, Vague)
GEINT FAINTLY
GEIRM ...marked only faintly...
GEISZ ...with faint...

GEJAP .....

GEJDA .....

GEJER FAIR (See also Bright, Clear, Exhibition, Just, Reasonable, Show)
GEJFE FAIRLY
GEJGI FAIRNESS
GEJHO ...fair complexion...
GEJIS ...fair for...
GEJJU ...fairly well...
GEJKY ...in all fairness to...
GEJOT ...it is fairly...
GEJUV ...not fair...
GEKAR ...perfectly fair...
GEKES ...will be fair (to)...
GEKFA ...world's fair...
GEKGE ...would not be fair (to)...

GEKHI FAITH (See also Belief, Bonafide, Confidence, Duty, Loyal)
GEKIT FAITHFUL
GEKJO FAITHFULLY
GEKKU FAITHFULNESS
GEKLY FAITHLESS
GEKOV FAITHLESSLY
GEKUW FAITHLESSNESS
GEKYX ...because of bad faith...
GELAS ...in good faith...
GELET ...keep faith with...
GELGA ...lose(ing) faith in...
GELHE ...must be carried out faithfully...
GELIV ...must not break faith with...
GELJI ...no faith in...
GELKO ...put faith in...

GELLU FAKE (See also Imitation, Swindle)
GELOW FAKED
GELUX FAKER
GELYZ FAKING
GEMAT ...beware of fake...
GEMEV ...fake pure and simple...
GEMHA ...unless it is a fake ..

GEMIV FALL (See also Autumn, Collapse, Drop, Decline, Fell)
GEMJE FALLEN
GEMKI FALLING
GEMLO ...can fall...
GEMMU ...can not fall...
GEMNY ...could fall...
GEMOX ...could not fall...
GEMUZ ...falling at the side...
GEMYB ...falling away from...
GENAV ...falling back...
GENEW ...falling deep...
GENIX ...falling down to the...
GENJA ...falling in...
GENKE ...falling in back...
GENLI ...falling in folds...
GENMO ...falling in front...
GENNU ...falling under (the)...
GENOZ ...had fallen...
GENPY ...had not fallen...
GENUB ...must fall...
GENYC ...must not fall...
GEOJM ...should fall...
GEOLT ...should not fall...
GEONS ...will fall...
GEORZ ...will not fall...
GEPAW ...would fall...
GEPEX ...would not fall...

GEPIZ .....

GEPKA .....

GEPLE .....

GEPMI FALLACIOUS (See also Deceptive)
GEPNO FALLACY

GEPOB FALSE (See also Adulteration, Counterfeit, Deceptive, Incorrect, Lie, Manipulate, Untrue)
GEPPU FALSEHOOD
GEPRY FALSELY
GEPUC FALSENESS
GEPYD FALSIFICATION
GERAX FALSIFIED
GEREZ FALSIFIER
GERIB FALSIFY
GERLA FALSIFYING
GERME FALSITY
GERNI ...based on false assumptions..
GEROC ...falsely accused...
GERPO ...falsified by...
GERSY ...falsifying facts...
GERUD ...obviously false...

GERYF FAME (See Famous, Reputation)
GESAZ FAMED

GESEB FAMILIAR (See also Acquainted, Conversant, Intimate)
GESIC FAMILIARITY
GESMA FAMILIARIZE
GESNE FAMILIARIZED
GESOD FAMILIARIZING
GESPI FAMILIARLY
GESRO FAMILY
GESSU ...do not permit any familiarity (to)...
GESTY ...familiarize yourself with...
GESUF ...quite familiar with...

GESYG FAMOUS (See also Celebrated, Distinguished, Fame, Reputation)

GETAB FAMOUSLY
GETEC ...became famous through...
GETID ...famous for...

GETNA FAN (See sketches Nos. 1807 to 1827)
GETPE ...fan shaped...
GETRI ...fans made of...
GETUG ...fans made with...
GETVY ...fans suspended by...
GETYH ...fans to match...
GEVAC ...fans trimmed with...
GEVIF ...fans will be fashionable for next...
GEVOQ ...fans worn (at the)...
GEVPA ...folding fans...
GEVRE ...sticks of fans made of...

GEVSI FANCIED
GEVTO FANCIFUL
GEVUH FANCIFULLY
GEVVU FANCIFULNESS
GEVWY FANCY (See also Caprice, Curious, Elaborate, Fantastic, Plain, Simple, Whimsical)
GEVYJ FANCYING
GEWAD ...anything in fancy...
GEWEF ...being too fancy...
GEWIG ...can not use fancy...
GEWOH ...entirely too fancy...
GEWRA ...fancied wrongs...
GEWSE ...fancifully ornamented with..
GEWTI ...feather fancies...
GEWUJ ...if not too fancy...
GEWVO ...must be fancy...
GEWWU ...must not be fancy...
GEWXY ...nothing in fancy...
GEWYK ...trimmed with fancy...
GEXAF ...unless too fancy...
GEXEG ...very fancy...
GEXIH ...would make (.....it) too fancy...

GEXOJ FANTASTIC (See also Bizarre, Fancy Grotesque, Odd)
GEXSA FANTASTICAL
GEXTE FANTASTICALLY
GEXUK ...fantastic designs...
GEXVI ...fantastic styles...

GEXWO FAR (See also Distant, Farther, Further, Remote)
GEXYL ...as far as...
GEXZY ...being so far...
GEYDT ...by far the...
GEYHD ...could not be far...
GEYJD ...far away...
GEYLK ...far from the nearest...
GEZAG How far is (it).....?
GEZBY ...if not too far...
GEZEH ...in case it is too far...
GEZIJ ...not far from...
GEZOK ...so far...
GEZTA ...too far (to)...
GEZUL ...unless it is too far...
GEZVE ...very far from...
GEZWI ...will be too far...
GEZXO ...will not be too far...
GEZYM ...would be too far...
GEZZU ...would have been too far...
GHAEV ...would not be too far...
GHAGS ...would not have been too far...

GHAHR FARCE (See also Ridiculous)
GHAJA FARCICAL
GHAKE ...it is a farce (the way)...

GHALC FARE (See also Railroad, Rate).
GHAMT ...fares increased to...
GHANK ...railroad fare...
GHAOX ...will pay fare one way...

GHAPY ...will pay fares both ways...
GHARF .....
GHASM .....

GHATH FARE (See also Succeed)
GHAUZ FARED
GHAWD FARING
GHAYB ...fared very well so far...
GHEAC ...reported faring well...

GHEED FARTHER (See also Far, Further, Moreover)
GHEGT FARTHEST
GHEIF ...farthest from...
GHEKS ...in case farther.....are required...
GHELM ...is farther (from) than...
GHENX ...not farther than...

GHEOG FASCINATE (See also Charm)
GHERP FASCINATED
GHESE FASCINATING
GHETI FASCINATION

GHEUH FASHION (See also A la Mode, Chic, Custom, Form, Habit, Make, Manner, Silhouette, Style, Vogue)
GHEVO FASHIONABLE
GHEXY FASHIONABLY
GHEYJ FASHIONED
GHIAK FASHIONING
GHIBT ...fashionably dressed (in)...
GHICH ...fashioned according to...
GHIDO ...fashions in...
GHIEL ...going out of fashion...
GHIFU ...gone out of fashion...
GHIGM ...in case it is in fashion...
GHILF ...in case it is not in fashion...
GHING ...in order to be fashionable...
GHION ...many fashionable women...
GHIRB ...not fashionable any longer...
GHISC ...predict(ing) fashions to...
GHITZ ...unless fashionable...
GHIUP ...very fashionable with...
GHIZA ...will be in fashion (next)...
GHOBS ...will not be in fashion...

GHOCK .....
GHOFT .....

GHOGN FAST (See also Dye, Fade, Faster, Firm, Fix, Rapid, Run, Strong)
GHOHM ...fast time...
GHOJE ...not fast...
GHOKI ...very fast...

GHOLB FASTEN (See also Attach, Bind, Buckle, Clasp, Fix, Hook, Tie)
GHOMF FASTENED
GHONC FASTENER
GHOOW FASTENING
GHOPH ...change fasteners...
GHORD ...could be fastened...
GHOSP ...dozen fasteners...
GHOUX ...fastened all way down in...
GHOWL ...fastened at the...
GHOYZ ...fastened at the side...
GHUCS ...fastened by...
GHUEC ...fastened from the.....down...
GHUGH ...fastened in back...
GHUID ...fastened in front...
GHUKT ...fastened to...
GHUMB ...fastened with...
GHUNF ...gross fasteners...
GHUPA ...left unfastened...
GHURL ...snap fastener...
GHUSK ...to be fastened...
GHUTO ...with fastening at the...
GHUUG ...without fastening...

GHUVU FATAL
GHUWY FATALITY
GHYAJ FATALLY
GHYFS FATE (See also Accident, Destination, Disaster, Death, Fortune)
GHYIL FATEFUL
GHYLG ...causing many fatalities...
GHYMP ...fatalities amount to...
GHYND ...fatally injured...
GHYOM ...would be (a) fatal (to)...

GHYRK FAULT (See also Blame, Defective, Delinquency, Failure, Imperfect, Perfect)
GHYSH FAULTILY
GHYUN FAULTINESS
GIABD FAULTLESS
GIAGK FAULTLESSLY
GIAJF FAULTLESSNESS
GIALN FAULTY
GIARS ...because of faults...
GIBAM ...can not use.....because of faults shown...
GIBBA ...faults show very clearly at the...
GIBCE ...faulty in following parts...
GIBDI ...find(ing) fault with...
GIBEN ...fixed fault on...
GIBFO ...found faultless...
GIBGU ...great faults...
GIBHY ...in case they are faulty...
GIBIP ...is the fault of...
GIBOR ...minor faults...
GIBUS ...must be faultless if...
GIBYT ...not the fault of...
GIDAP ...through the fault of...
GIDDA ...unless faultless...
GIDER Whose fault.....?
GIDFE ...will be the fault of...
GIDGI ...will not be the fault of...
GIDHO ...would be the fault of...
GIDIS ...would not be the fault of...

GIDJU FAVOR (See also Accommodate, Advantageous, Aid, Friendly, Partiality, Preferred, Unfavorable).
GIDKY FABORABLE
GIDOT FAVORABLY
GIDUV FAVORED
GIEDT FAVORING
GIEHD FAVORITE
GIEJG FAVORITISM
GIELK ...a new favorite...
GIFAR ...as a favor...
GIFES ...avoid showing any favoritism...
GIFFA ...could be favorable...
GIFGE ...could not be favorable...
GIFHI ...favorable to (the)...
GIFIT ...favorably decided...
GIFJO ...favored by many...
GIFKU ...favored by the best dressed women...
GIFLY ...favored with...
GIFOV ...great favorite with...
GIFUW ...if not favorable...
GIFYX ...in case it is favorable...
GIGAS ...in favor of...
GIGET ...in our favor...
GIGGA ...in their favor...
GIGHE ...in your favor...
GIGIV ...not favorable...
GIGJI ...not favored much...
GIGKO ...not in favor of...
GIGLU ...personal favor...
GIGOW ...show all favors necessary to...
GIGUX ...the season's favorite...
GIGYZ ...unless favorable...
GIHAT ...will be favorable...
GIHEV ...will be the favorite...
GIHHA ...will not be favorable...
GIHIW ...would be favorable...
GIHJE ...would be showing favoritism (by)...
GIHKI ...would not be favorable...

GIHLO FEAR (See also Afraid, Alarm, Brave, Terrible)
GIHMU FEARED
GIHNY FEARFUL
GIHOX FEARFULLY
GIHUZ FEARFULNESS
GIHYB FEARING
GIJAV FEARLESS
GIJEW FEARLESSLY
GIJIX FEARLESSNESS
GIJJA ...do not fear...
GIJKE ...feared by...
GIJLI ...fearful accident...
GIJMO ...fearing the worst...
GIJNU ...nothing to fear...
GIJOZ ...reason to fear...

GIJPY FEASIBLE (See also Practicable)
GIJUB ...not feasible under present conditions...

GIJYC FEATURE (See also Characteristic)
GIKAW FEATURED
GIKEX FEATURING
GIKIZ ...featured by...
GIKKA ...prominent houses featuring...
GIKLE ...some of the features for next season are...
GIKMI ...the prominent features are...

GIKNO FEBRUARY (See also Calendar)

GIKOB FEDERAL
GIKPU FEDERATE
GIKRY FEDERATION (See also Combination)
GIKUC ...federal authorities...
GIKYD ...forming a federation of...

GILAX .....

GILEZ .....

GILIB .....

GILLA FEE (See also Allowance, Brokerage, Commission, Hire, Property)
GILME ...demand(ing) a fee of...
GILNI ...fee paid...
GILOC How much fee.....?
GILPO ...in fee simple. ..

GILSY .....

GILUD .....

GILYF FEEL (See also Felt, Handle, Sensation, Touch)
GIMAZ FEELING
GIMEB FEELINGLY
GIMIC ...do not hurt his feelings by...
GIMMA ...feel(ing) against...
GIMNE ...feel(ing) in favor of...
GIMOD ...feeling very well...
GIMPI ...having rough feel...
GIMRO ...having smooth feel...
GIMSU ...having soft feel...
GIMTY How do you feel.....?
GIMUF ...not feeling well (owing to)...
GIMYG ...would only hurt his feelings...

GINAB FEET (See also Foot, Inch)
GINEC ...about.....feet...
GINID ...feet across...
GINNA ...feet around...
GINOF ...feet each way...
GINPE ...feet long...
GINRI ...feet of space...
GINSO ...feet wide...
GINUG How many feet.....?
GINVY ...measuring about ..... feet...
GINYH ...square feet...

GIOGD FELL (See also Fall)
GIOHS ...fell abruptly...
GIOJK ...fell to (the)...
GIOLP ...since it fell...

GIORX FELT (See also Feel)
GIOZT ...generally felt...
GIPAC ...if not felt...
GIPIF ...not felt at all...
GIPOG ...unless it should be felt...
GIPPA ...was felt very much...

GIPRE FEMALE (See also Delicate, Sex, Tender)
GIPSI FEMININE
GIPTO ...less feminine (than)...
GIPUH ...more feminine than...
GIPVU ...with many feminine touches...

GIPWY FESTOON (See also Garland, Wreath)
GIPYJ FESTOONED
GIRAD ...festooned with...
GIREF ...festoons made of...
GIRIG ...festoons placed at the...
GIROH ...trimmed with festoons...

GIRRA FEW
GIRSE FEWNESS
GIRTI ...a few.....could (be)...
GIRUJ ...a few.....could not (be)...
GIRVO ...a few.....might (be)...
GIRWU ...a few.....might not (be)...
GIRXY ...a few.....were...
GIRYK ...a few.....were not...
GISAF ...a few.....will (be)...
GISEG ...a few.....will not (be)...
GISIH ...a few.....would (be)...
GISOJ ...a few.....would not (be)...
GISSA ...amounting to a few...
GISTE ...in a few...
GISUK ...in case a few...
GISVI ...only a few...
GISWO ...outside of a few...
GISXU ...quite a few...
GISYL ...unless a few...
GISZY ...very few...
GITAG ...with a few.
GITBY ...within a few...
GITEH ...without a few...

GITIJ FEZ (See also Tarbosh) (See Sketch No. 1439)
GITOK ...fez made of...
GITTA ...fez trimmed with...
GITUL ...fez worn for...
GITVE ...made like a fez...

GITWI FICTION (See also Forged, Imaginary)
GITXO FICTITIOUS
GITYM ...found to be fictitious...
GITZU ...giving fictitious...
GIUJD ...if fictitious...
GIULS ...might be fictitious...
GIUNT ...probably fictitious...
GIURM ...unless proven fictitious...

GIUSZ FIGHT (See also Cope, Vie)

GIVAH FIGURATIVE
GIVBU FIGURATIVELY
GIVCY FIGURE (See also Adjust, Calculate, Count, Design, Dummy, Estimate, Form, Imagine, Marked, Number, Shape)
GIVIK FIGURED
GIVOL FIGUREHEAD
GIVUM FIGURING
GIVVA Are figures correct.....?
GIVWE ...can figure...
GIVXI ...can not be figured exactly...
GIVYN ...can not figure...
GIVZO ...figuratively speaking...
GIWAJ ...figures are correct...
GIWBO ...figures are not correct...
GIWCU ...figures could (be)...
GIWDY ...figures could have (been)...
GIWEK ...figures could not (be)...
GIWIL ...figures could not have (been)...
GIWOM ...figures might (be)...
GIWUN ...figures might not (be)...
GIWWA ...figures were...
GIWXE ...figures were not...
GIWYP ...in case figures (are)...
GIWZI ...is only a figurehead...
GIXAK ...must figure...
GIXBI ...must have figured...
GIXCO ...must not figure...
GIXDU ...must not have figured...
GIXEL ...running into.....figures...
GIXFY ...short figure...
GIXIM ...should figure...
GIXON ...should have (been) figure(d)...
GIXUP ...should not figure...
GIXYR ...should not have (been) figure(d)...
GIXZE ...size of figure (is)...
GIYJM ...slender figure...
GIYLT ...stout figure...
GIYNS ...tall figure...
GIYRZ ...the figures represent...
GIZAL ...trimmed with figured...
GIZBE ...unless figures (are)...
GIZCI What are the exact figures.....?
GIZDO ...will figure...
GIZEM ...will not figure...
GIZFU ...would figure...
GIZGY ...would have figured...
GIZIN ...would not figure...
GIZOP ...would not have figured...
GIZUR ...youthful figure...

GIZYS FILE (See also Record)
GIZZA FILED
GLAAR FILING
GLACT .is on file...
GLAFS ...not on file...
GLAGA ...should be filed...
GLAHN ...was filed with (the)...
GLAJI When was.....(it) filed.....?
GLAKO ...will be filed (with the)...

GLALG FILIGREE
GLAMP ...filigree.....made of...
GLAOV ...made in filigree effect...
GLARK ...trimmed with filigree...

GLASH FILL (See also Add, Complement, Crowd. Filling, Full, Satisfy)
GLAUW FILLED
GLAWB FILLER
GLAYX ...could fill...
GLEAZ ...could not fill...
GLEEB ...filled.....(of a) page(s)...
GLEGS ...in case.....filled...
GLEHR ...in case.....not filled...
GLELC ...it appeared as a filler...
GLEMT ...not filled...
GLENK ...should fill...
GLEOD ...should not fill...
GLEPE ...to fill.....(of a) page(s)...
GLERF ...unless filled...
GLESO ...will fill...
GLETH ...will not fill...
GLEVY ...would fill...
GLEYG ...would not fill...

GLIAH FILLET (See also Frontlet)
GLIBO ...completed with a fillet (of)...
GLICU ...featuring fillets...
GLIDY ...fillets made of...
GLIGT ...fillets will be worn next (season)...

GLIKS FILLING (See also Fill)
GLILM ...filling.....(of a) column(s)...
GLINX ...filling.....(of a) page(s)...
GLIOL ...if filling...
GLIRP ...if not filling...
GLIWA ...not filling...
GLIXE ...unless filling...

GLIZI FINAL (See also Closing, Conclusive, End, Eventful, Finishing, Last, Ultimate)
GLOAP FINALITY
GLODS FINALLY
GLOER ...as a final...
GLOFA ...if not final...
GLOGM ...must be final...
GLOHL ...not a final...
GLOJO ...should be final...
GLOKU ...should not be final...
GLOLF ...unless final...
GLOMN ...will be final...
GLONG ...will not be final...
GLOOT ...with a finality...
GLORB ...would be final...
GLOSC ...would not be final...

GLOTZ FINANCE (See also Banker, Money)
GLOUV FINANCED
GLOWK FINANCIAL
GLOYW FINANCIALLY
GLUAX FINANCIER
GLUBS FINANCING
GLUCK ...could (be) finance(d)...
GLUEZ ...could have (been) financed...
GLUFT ...could not (be) finance(d)...
GLUGN ...could not have (been) financed..
GLUHM ...financed by...
GLULB ...financial conditions...
GLUMF ...financial standing...
GLUNC ...financial statement...
GLUPH ...good finances...
GLURD ...if not financed...
GLUSP ...must (be) finance(d)...
GLUTY ...must have (been) financed...
GLYAG ...not very strong financially...
GLYBU ...poor finances...
GLYCS ...should (be) finance(d)...
GLYEH ...should not (be) finance(d)...
GLYIJ ...strong financially...
GLYKT ...unless financed...
GLYMB ...weak financially...
GLYNF ...will (be) finance(d)...
GLYSK ...will not (be) finance(d)...

GLYUL FIND (See also Ascertain, Discover, Found, Learn, Meet, Regain)
GLYWE FINDING
GLYXI ...as soon as.....find...
GLYZO ...can find...
GNABT ...can not find...
GNACH ...could find...
GNADS ...could not find...
GNAGM Could you find.....?
GNAHL ...did not find...
GNAIC ...difficult to find...
GNALF ...easy to find...
GNAMN ...find(ing) another...
GNANG ...find out how...
GNAOD ...find out whether...
GNAPE ...I find...
GNARB ...in order to find...
GNATZ ...irrespective whether the finding (of)...
GNAVY ...is a good find...
GNAWK ...may find...
GNEBO ...may not find...
GNECK ...must find...
GNEDY ...must not find...
GNEFT ...owing to the finding of...
GNEHM ...should find...
GNELB ...should not find...
GNEMF ...they find...
GNENC ...try to find...
GNEOL ...unless finding...
GNEPH ...we find...
GNERD Where can we find.....?

1 GNESP ...will find...
GNEWA ...will not find...
GNEXE ...without finding (any)...
GNEYN ...you find...

GNEZI FINE (See also Dolicate)
GNIAP FINELY
GNICS FINENESS
GNIER FINER
GNIFA FINERY
GNIGE FINEST
GNIHI ...finer than...
GNIJO ...finest of all...
GNIKT ...made of fine...
GNILD ...of great fineness...
GNIMB ...trimmed with fine...
GNINF ...very fine...
GNISK .....
GNIUV .....
GNOAX .....
GNOCT .....

GNOEZ FINISH (See also Accomplish, Close, Complete, Conclude, End, Execute, Final, Perfect, Terminate)
GNOFS FINISHED
GNOHN FINISHER
GNOLG FINISHING
GNOMP ...after finishing...
GNONE ...before finishing...
GNOOC ...can (be) finish(ed)...
GNOPI ...can not (be) finish(ed)...
GNORK ...could (be) finish(ed)...
GNOSH ...could have (been) finished...
GNOTY ...could not (be) finish(ed)...
GNOUD ...could not have (been) finished...
GNOWB ...faulty finish...
GNOYF ...finish after...
GNUAG ...finish before...
GNUBU ...finished by...
GNUCY ...finished in time...
GNUGS ...finished with...
GNUHR ...finished within...
GNUIJ ...finished without (any)...
GNULC ...finishers demanding higher wages...
GNUMT ...finishers demanding shorter hours...
GNUOK ...finishers forming a union...
GNURF ...finishers given...
GNUSM ...finishing houses forming an association...
GNUTH ...glove finish...
GNUUL ...if finished...
GNUVA ...if not finished...
GNUWE ...in order to finish...
GNUXI ...must (be) finish(ed)...
GNUZO ...must not (be) finish(ed)...
GNYAN ...not finished...
GNYDA ...perfect finish...
GNYFE ...rough finish...
GNYHO ...should (be) finish(ed)...
GNYIR ...should have (been) finished...
GNYJU ...should not (be) finish(ed)...
GNYKS ...should not have (been) finished.
GNYLM ...smooth finish...
GNYNX ...soft finish...
GNYRP ...to finish...
GNYUT ...too late to finish...
GOAGT ...unless finished...
GOAKS ...until finished...
GOALM What kind of finish is wanted.....?
GOANX When will.....(it) be finished.....?
GOARP ...will (be) finish(ed)...
GOAWF ...will not (be) finish(ed)...

GOBAS FIRE (See also Blaze, Burn, Conflagration, Flame)
GOBET FIREPROOF
GOBGA ...big fire...
GOBHE ...damaged by fire...
GOBIV ...damages caused by fire amount to..... dollars...

GOBJI ...destroyed by fire...
GOBKO ...entirely destroyed by fire...
GOBLU ...fire broke out...
GOBOW ...fireproof building...
GOBUX ...partly destroyed by fire...
GOBYZ ...send full details about fire...
GOCAT ...small fire...
GOCEV .....
GOCHA .....
GOCIW .....

GOCKE FIRM (See also Collected, Company, Fast, Fix, Hard, House, Partnership, Resolute, Solid, Stable, Steady)
GOCKI FIRMLY
GOCLO FIRMNESS
GOCMU ...big firm...
GOCNY ...can not be too firm...
GOCOX ...changing firm name to...
GOCUZ ...could be firm...
GOCYB ...could have been more firm...
GODAV ...domestic firm...
GODEW ...exporting firm...
GODIX ...firm could (be)...
GODJA ...firm could have (been)...
GODKE ...firm could not (be)...
GODLI ...firm could not have (been)...
GODMO ...firm demand...
GODNU ...firm has a good repute...
GODOZ ...firm has a poor reputation...
GODPY ...firm has a very high repute...
GODUB ...firm has been reorganized...
GODYC ...firm is little known...
GOECH ...firm (is) not...
GOEDS ...firm is planning (to)...
GOEGM ...firm is poor...
GOEHL ...firm is well known...
GOEMN ...firm is willing...
GOENG ...firm may (be)...
GOERB ...firm may have (been)...
GOESC ...firm may not (be)...
GOETZ ...firm may not have (been)...
GOEWK ...firm must (be)...
GOFAW ...firm must have (been)...
GOFEX ...firm must not (be)...
GOFIZ ...firm refuses (to)...
GOFKA ...firm shall (be)...
GOFLE ...firm shall not (be)...
GOFMI ...firm should (be)...
GOFNO ...firm should have (been)...
GOFOB ...firm should not (be)...
GOFPU ...firm should not have (been)...
GOFRY ...firm was...
GOFUC ...firm will (be)...
GOFYD ...firm will not (be)...
GOGAX ...firmly in favor of...
GOGEZ ...firmly opposed to...
GOGIB ...foreign firm...
GOGLA ...handle the case with firmness...
GOGME ...head of the firm...
GOGOC ...importing firm...
GOGPO ...(is, are) not member(s) of the firm...
GOGSY ...member(s) of the firm...
GOGUD ...must be firm...
GOGYF ...must be some other firm...
GOHAZ ...no such firm exists (in)...
GOHEB ...no use to be too firm...
GOHIC ...not firm enough...
GOHMA ...retail firm...
GOHNE ...should be firm...
GOHOD ...should have been more firm...
GOHPI ...small firm...
GOHRO ...(under the) new firm name (of)...
GOHSU ...very firm...
GOHTY ...very large firm...
GOHUF ...very rich firm...
GOHYG ...very small firm...
GOIBS ...wealthy firm...
GOICK ...wholesale firm...
GOIFT ...will be firm...

GOIGN FIRST (See also Chief, Foremost, Originally)
GOIHM FIRSTLY
GOILB ...among the first ones...
GOIMF ...first class...
GOINC ...first consideration...
GOIPH ...first floor...
GOIRD ...first of all...
GOISP ...first rate...
GOJAB ...if first...
GOJEC ...not among the first ones...
GOJID ...unless first...

GOJNA FISCAL (See also Treasury)
GOJOF ...fiscal year...

GOJPE FIT (See also Adjust, Appropriate, Apt, Becoming, Competent, Convenient, Suit)
GOJRI FITLY
GOJSO FITNESS
GOJUG FITTED
GOJVY FITTER
GOJYH FITTING
GOKAC FITTINGLY
GOKIF ...another fitting...
GOKOG ...better fit than...
GOKPA ...could not find anyone as yet to fit requirements...
GOKRE ...find someone to fit requirements...
GOKSI ...fit for the position...
GOKTO ...fitness (.....for) doubted...
GOKUH ...fitness (.....for) is generally recognized...
GOKVU ...fitted at the...
GOKWY ...fitters demand...
GOKYJ ...fitters forming a union...
GOLAD ...fitters given...
GOLEF ...fitting room...
GOLIG ...if fit...
GOLOH ...if not fit...
GOLRA ...not fit for the position...
GOLSE ...not fitted...
GOLTI ...semi-fitted...
GOLUJ ...tight fitted...
GOLVO ...unless fit otherwise...
GOLWU Which one among the applicants is best fit.....?

GOLXY FIX (See also Certain, Constant, Determinate, Establish, Fast, Fasten, Firm, Settle, Stable, Steady, Sure, Undeniable, Undoubted)
GOLYK FIXED
GOMAF FIXING
GOMEG ...after fixing...
GOMIH ...before fixing...
GOMOJ ...can (be) fix(ed)...
GOMSA ...can not (be) fix(ed)...
GOMTE ...could (be) fix(ed)...
GOMUK ...could have (been) fixed...
GOMVI ...could not (be) fix(ed)...
GOMWO ...could not have (been) fixed...
GOMXU ...difficult to fix...
GOMYL ...easy to fix...
GOMZY ...fixed after...
GONAG ...fixed before...
GONBY ...fixed by...
GONEH ...fixed contrary to...
GONIJ ...fixed during...
GONOK ...fixed for (the duration of)...
GONTA ...fixed inside of...
GONUL ...fixed with...
GONVE ...fixed without...
GONWI How much would it cost to fix (it).....?
GONXO ...if fixed...
GONYM ...if not fixed...
GONZU ...impossible to fix...
GOOCS ...must (be) fix(ed)...
GOOGH ...must not (be) fix(ed)...
GOOKT ...not (yet) fixed...
GOOMB ...should (be) fix(ed)...
GOONF ...should have (been) fixed...
GOORL ...should not (be) fix(ed)...
GOOSK ...should not have (been) fixed...
GOOWN ...unless fixed...
GOPAH ...will (be) fix(ed)...

GOPBU ...will not (be) fix(ed)...
GOPCY ...without fixing...
GOPIK ...would cost.....dollars to fix (it)...

GOPOL FLAG (See also Banner)

GOPUM FLAGRANCY (See also Glaring)
GOPVA FLAGRANT
GOPWE FLAGRANTLY
GOPXI ...flagrant breach of...
GOPYN ...flagrant case (of)...
GOPZO ...flagrantly violated...
GORAJ ...in flagrant violation of...

GORBO FLAME (See also Burn, Fire)

GORCU FLAP
GORDY FLAPPER
GOREK ...covered with flap...
GORIL ...dresses for "flappers"...
GOROM ...featuring "flapper" styles...
GORUN ...pocket flap...
GORWA ...styles for "flappers" for next season...
GORXE ...suits for "flappers"...
GORYP ...trimmed with flaps (at the)...

GORZI FLASH (See also Gaudy, Loud, Showy)
GOSAK FLASHILY
GOSBI FLASHY
GOSCO ...flashily dressed...
GOSDU ...flashy colors...
GOSEL ...flashy designs...
GOSFY ...flashy styles...
GOSIM ...flashy trimmings...

GOSON FLAT (See also Absolute, Even, Level, Smooth)
GOSUP FLATLY
GOSXA FLATNESS
GOSYR FLATTEN
GOSZE FLATTENED
GOTAL FLATTENING
GOTCI ...flat trimmings...
GOTEM ...flatly contradicted...
GOTGY ...flatly denied...
GOTUR ...flatly refused (to)...
GOTYS ...flatly rejected...
GOTZA ...flattened out...
GOUCT ...laid out flat...
GOUFS ...made flat (at the)...
GOUHN ...on the flat...
GOULG ...treated flatly...

GOUMP FLAW (See also Defect, Imperfection)
GOUND FLAWLESS
GOUSH FLAWLESSLY
GOVAM ...can not accept.....because of following flaws...
GOVBA ...correct all flaws...
GOVCE ...could not be flawless...
GOVDI Could you correct flaws (in).....?
GOVEN ...developed a flaw...
GOVFO ...flawlessly made...
GOVGU ...many flaws...
GOVHY ...must be flawless...
GOVIP ...ought to be flawless, if possible...
GOVOR ...owing to a flaw (in the)...
GOVUS ...was flawless...
GOVYT ...will be flawless...
GOWAN ...with the exception of a few flaws...

GOWCA FLEXIBLE (See also Pliant)
GOWDE FLEXIBLY

GOWEP FLIMSINESS (See also Sheer, Thin)

GOWFI FLIMSY

GOWGO FLOOD (See also Inundation, Water)
GOWHU FLOODED
GOWIR FLOODING
GOWJY ...damaged by flood...
GOWOS ...damages caused by floods amount to .....dollars...
GOWUT ...destroyed by flood...
GOWYV ...flooding the following districts...
GOXAP ...market flooded with merchandise...
GOXDA ...owing to the floods...

GOXER .....

GOXFE FLOOR (See also Story)
GOXGI ...building has.....floors...
GOXHO ...floor contains the following departments...
GOXIS ...floor space...
GOXJU ...moved to the .....floor...
GOXKY ...occupying part of the.....floor...
GOXOT ...occupying the entire.....floor...
GOXUV ...on the.....floor...

GOYGS FLOORCOVERING (See also Carpet, Rug)

GOYHR FLOUNCE (See also Volant) (See sketches Nos. 2016 to 2024)
GOYLC FLOUNCED
GOYMT FLOUNCING
GOYNK ...fancy flounces...
GOYRF ...featuring flounces...
GOYSM ...flaring flounces...
GOYTH ...flounce (s) made of...
GOZAR ...flounces placed at the...
GOZES ...flounce (s) trimmed with...
GOZFA ...flounces are no longer in style...
GOZGE ...flounces are very stylish at the present...
GOZHI ...flounces at the bottom...
GOZIT ...flounces at the sides...
GOZJO ...flounces at the top...
GOZKU ...flounces going up and down...
GOZLY ...flounces in back...
GOZOV ...flounces in front...
GOZUW ...flounces predicted for next...
GOZYX ...flounces running horizontally...
GRAAN ...flounces running on the bias...
GRACS ...flounces to match...
GRADA ...flounces turned up...
GRAEP ...graduated flounces...
GRAFE ...many flounces...
GRAGH ...narrow flounce (s)...
GRAHO ...plain flounces...
GRAIR ...shirred flounces...
GRAJU ...single flounce...
GRAKT ...the edges of flounces made with...
GRALD ...trimmed with flounces...
GRAMB ...very narrow flounce (s)...
GRANF ...wide flounce (s)...

GRASK FLOW
GRAYV FLOWING
GREAW ...trimmed with flowing...

GRECT FLUCTUATE
GREEX FLUCTUATED
GREFS FLUCTUATING
GREHN FLUCTUATION
GREIZ ...after considerable fluctuation...
GREMP ...caused by fluctuation (of)...
CREOB ...fluctuation caused by...
GRERK ...no fluctuation...
GRESH ...owing to heavy fluctuations...
GREUC ...small fluctuations...
GREYD ...very heavy fluctuations...
GRIBY ...will fluctuate...

GRIEG ...will not fluctuate...
GRIOJ .....
GRISM .....
GRIUK .....

GRIVE FLUFF
GRIWI FLUFFY
GRIXO ...fluffy styles...
GRIZU ...fluffy trimmings...
GROCA ...materials arranged in fluffy effect...

GRODE FLUTED (See sketch No. 1995)
GROEN FLUTING
GROHU ...arranged into fluting...
GROIP ...fluting made of...
GROJY ...fluting placed at the...
GROKS ...trimmed with fluting...

GROLM FOE (See also Enemy)

GROOR FOLD (See also Double, Drapery, Plait, Tuck) (See sketches Nos. 1990 to 1995)
GROWF FOLDED
GROYT FOLDING
GRUAV ...arranged in folds...
GRUBT ...folded over...
GRUCH ...folds around the...
GRUDS ...folds arranged on the bias...
GRUEW ...folds at the bottom...
GRUGM ...folds at the side (s)...
GRUHL ...folds at the top...
GRUIX ...folds in front...
GRUKA ...folds in the back...
GRULF ...folds made of...
GRUMN ...folds placed at the...
GRUNG ...folds running up and down...
GRUPU ...folds trimmed with...
GRURB ...narrow folds...
GRUSC ...trimmed with folds...
GRUTZ ...wide folds...

GRYAD FOLDER
GRYBS ...prepare folder.

GRYCK FOLIO
GRYEF ...elephant folio...
GRYFT ...folio page...
GRYGN ...folio size...
GRYHM ...oblong folio...
GRYIG ...tall folio...
GRYLB .....
GRYNC .....

GRYOH FOLLOW (See also Accompany, Adhere, Consequently, Copy, Imitate, Sequel, Succeed)
GRYSP FOLLOWED
GRYTE FOLLOWER
GRYUJ FOLLOWING
GRYVI ...after following...
GRYWO ...as follows...
GRYXU ...before following...
GRYZY ...could (be) follow (ed)...
GUAJD ...could have (been) followed...
GUALS ...could not (be) follow (ed)...
GUANT ...could not have (been) followed...
GUARM ...follow (ing) up...
GUASZ ...follow very closely...
GUBAX ...follow (ing) without...
GUBEZ ...followed by...
GUBIB ...following another...
GUBLA ...if followed...
GUBME ...if not followed...
GUBNI ...might (be) follow (ed)...
GUBOC ...might not (be) follow (ed)...
GUBPO ...must (be) follow (ed)...
GUBSY ...must not (be) follow (ed)...
GUBUD ...not followed...
GUBYF ...should (be) follow (ed)...
GUCAZ ...should have (been) followed...
GUCEB ...should not (be) follow (ed)...
GUCIC ...should not have (been) followed...
GUCMA ...the following is for (the)...
GUCNE ...the following is from (the)...
GUCOD ...the following is not for (the)...
GUCPI ...the following is not from (the)...
GUCRO ...to be followed (by)...
GUCSU ...unless followed (by)...
GUCTY What would follow (in case).....?
GUCUF ...will (be) follow (ed)...
GUCYG ...will not (be) follow (ed)...
GUDAB ...without following...

GUDEC FOOL (See also Ridiculous)
GUDID FOOLISH
GUDNA FOOLISHLY
GUDOF ...would be foolish to...
GUDPE .....
GUDSO .....

GUDUG FOOT (See also Feet, Inch, Leg)
GUDVY ...a foot long...
GUDYH ...a foot wide...
GUEJM ...about a foot...
GUELT ...half of a foot...
GUENS ...less than a foot...
GUERZ ...more than a foot...
GUFAC .....
GUFIF .....
GUFOG .....

GUFPA FOOTHOLD
GUFRE ...gaining foothold...
GUFSI ...obtained considerable foothold (among)

GUFTO FOOTING (See also Foundation)
GUFUH ...strong footing...

GUFVU FOOTWEAR (See also Boots, Buskin, Instep, Sandal, Shoes, Slipper, Sole, Vamp) (See sketches Nos. 1862 to 1961)
GUFWY ...elaborate footwear...
GUFYJ ...footwear for...
GUGAD ...footwear for next season...
GUGEF ...footwear made of...
GUGIG ...footwear to match...
GUGOH ...footwear trimmed with...
GUGRA ...high footwear...
GUGSE ...low footwear...
GUGTI ...plain footwear...

GUGUJ FOR (See also Because)
GUGVO ...as for...
GUGWU Can you do something for.....?
GUGXY ...for a short while...
GUGYK ...for another...
GUHAF ...for anybody...
GUHEG ...for.....days...
GUHIH ...for him (her)...
GUHOJ ...for his (her)...
GUHSA ...for it...
GUHTE ...for me...
GUHUK ...for.....months...
GUHVI ...for my...
GUHWO ...for our...
GUHXU ...for the duration of...
GUHYL ...for their...
GUHZY ...for them...
GUIBD ...for us...

GUIGK ...for.....weeks...
GUIHT ...for which...
GUIJF ...for.....years...
GUILN ...for you...
GUIRS ...for your...
GUJAG ...if for...
GUJBY ...if not for...
GUJEH Is.....(it) for.....?
GUJIJ ...not for...
GUJOK ...unless for...
GUJTA Who is.....(it) for.....?

GUJUL FORBID (See also Prohibit)
GUJVE FORBIDDEN
GUJWI FORBIDDING
GUJXO ...before forbidding...
GUJYM ...can (be) forbid(den)...
GUJZU ...can not (be) forbid(den)...
GUKAH ...could (be) forbid(den)...
GUKBU ...could not (be) forbid(den)...
GUKCY ...forbidden by...
GUKIK ...forbidden for (the duration of)...
GUKOL ...forbidden in order to...
GUKUM ...forbidden since...
GUKVA ...forbidden to...
GUKWE ...if forbidden...
GUKXI ...if not forbidden...
GUKYN Is it forbidden (to).....?
GUKZO ...not forbidden...
GULAJ ...should (be) forbid(den)...
GULBO ...should have (been) forbidden...
GULCU ...should not (be) forbid(den)...
GULDY ...should not have (been) forbidden...
GULEK ...too late to forbid...
GULIL ...unless forbidden...
GULOM ...will be forbidden...
GULUN ...will not be forbidden...

GULWA FORCE (See also Compel, Compulsion, Constraint, Drive, Effect, Enforce, Power, Strength, Stress, Violence)
GULXE FORCED
GULYP FORCEFUL
GULZI FORCEFULLY
GUMAK FORCIBLE
GUMBI FORCING
GUMCO ...forced by...
GUMDU ...forced by circumstances...
GUMEL ...forced to...
GUMFY ...forcing the issue...
GUMIM ...if forced...
GUMON ...if not forced...
GUMUP ...in a forceful way...
GUMXA ...must (be) force(d)...
GUMYR ...must not (be) force(d)...
GUMZE ...no use in forcing...
GUNAL ...should (be) force(d)...
GUNBE ...should have (been) forced...
GUNCI ...should not (be) force(d)...
GUNDO ...should not have (been) forced...
GUNEM ...unless forced...
GUNFU ...will force...
GUNGY ...will not (be) force(d)...

GUNIN FORECAST (See also Foresee, Prediction)
GUNOP FORECASTING
GUNUR ...could not be forecast as yet...
GUNYS ...forecast following styles for next...
GUNZA ...forecast (made) by...

GUODT FORECLOSE (See also Prevent, Stop)
GUOHD FORECLOSED
GUOJG FORECLOSING
GUOLK FORECLOSURE
GUPAM ...foreclos(ing) the mortgage...
GUPBA ...foreclosed by...
GUPCE ...if foreclosed...
GUPDI ...if not foreclosed...
GUPEN ...not foreclosed...
GUPFO ...unless foreclosed...
GUPGU ...will (be) foreclose(d)...
GUPHY ...will not (be) foreclose(d)...

GUPIP FOREHEAD
GUPOR ...covering the forehead...
GUPUS ...on the forehead...

GUPYT FOREIGN (See also Alien, Domestic, Exotic, Imported, Stranger)
GURAN ...dealing in foreign...
GURCA ...do not want foreign...
GURDE ...if foreign...
GUREP ...if not foreign...
GURFI ...it is a foreign...
GURGO ...not a foreign...
GURHU ...would prefer foreign...
GURIR ...Foreign Department...

GURJY .....

GUROS .....

GURUT FOREMOST (See also First)
GURVY ...among the foremost...
GUSAP ...not among the foremost...
GUSDA ...(thus becoming one) of the foremost...
GUSER ...with the foremost...

GUSFE .....

GUSGI .....

GUSHO FORERUNNER
GUSIS ...considered as a forerunner of...
GUSJU ...it may turn out to be a forerunner...

GUSKY FORESEE (See also Forecast)

GUSOT FORESTALL (See also Anticipate)
GUSUV FORESTALLED
GUTAR FORESTALLING
GUTES ...could not be forestalled...
GUTGE ...forestalling another...
GUTHI ...if forestalled...
GUTIT ...if not forestalled...
GUTJO ...in order to forestall...
GUTKU ...should have been forestalled...
GUTLY ...unless forestalled...
GUTOV ...was forestalled by...

GUTUW FORFEIT (See also Lose, Penalty)
GUTYX FORFEITED
GUUFD FORFEITING
GUULX FORFEITURE
GUVAS ...be careful not to forfeit...
GUVET ...it would forfeit...
GUVGA ...owing to the forfeiture (of)...
GUVHE ...should not have been forfeited...
GUVIV ...thus forfeiting...
GUVJI ...unless forfeited...

GUVKO FORGE (See also Counterfeit, Fictitious)
GUVLU FORGED
GUVOW FORGERY
GUVUX FORGING
GUVYZ ...forgery detected in...
GUWAT ...not a forgery...
GUWEV ...suspected to be a forgery...
GUWHA ...through forgery (of)...
GUWIW ...was proven to be a forgery...

GUWJE FORGET (See also Neglect)
GUWKI FORGETFUL
GUWLO FORGETFULLY
GUWMU FORGETFULNESS
GUWNY FORGETTING
GUWOX FORGOT
GUWUZ FORGOTTEN
GUWYB Could.....(it) have been forgotten.....?
GUXAV ...could never forget...

GUXEW Did you forget.....?
GUXIX ...forgot to...
GUXJA ...in case.....should forget...
GUXKE ...must forget...
GUXLI ...must not forget...
GUXMO ...not forgetting...
GUXNU ...owing to forgetfulness (on the part of)...
GUXOZ ...unless forgotten...
GUXPY ...was not forgotten...
GUXUB ...will not forget...

GUXYC FORGIVE (See also Excuse)

GUYGD FORM (See also Arrange, Fashion, Figure, Made, Make, Mold, Organize, Precise, Shape)
GUYHS FORMAL
GUYJK FORMALITY
GUYRX FORMALLY
GUYZT FORMATION
GUZAW FORMED
GUZEX FORMING
GUZIZ ...after forming...
GUZKA ...after necessary formalities...
GUZLE ...can (be) form(ed)'..
GUZMI ...can not (be) form(ed)...
GUZNO ...could (be) form(ed)...
GUZOB ...could have (been) formed...
GUZPU ...could not (be) formed...
GUZRY ...could not have (been) formed...
GUZUC ...formally announced...
GUZYD ...formed.....ago...
GWABS ...formed by...
GWACK ...formed for the purpose of...
GWADI ...formed to...
GWAFT ...forming with a...
GWAGU ...forming without any...
GWAHM ...is in bad form...
GWAIN ...is in good form...
GWALB ...may form...
GWAMF ...may not form...
GWANC ...mere formalities...
GWAPH ...must (be) form(ed)...
GWARD ...must have (been) formed...
GWASP ...must not (be) form(ed)...
GWAUR ...should (be) form(ed)...
GWECS ...should have (been) formed...
GWEEV ...should not (be) form(ed)...
GWEGH ...should not have (been) formed...
GWEIW ...unless formed...
GWEJA ...will (be) form(ed)...
GWEKT ...will not (be) form(ed)...

GWELD FORMER (See also Preceding, Previous)
GWEMB FORMERLY
GWENF ...all of the former...
GWEOX ...following a former...
GWEPY ...if a former...
GWESK ...in a former...
GWEUZ ...look in one of the former...
GWEWN ...none of the former...
GWIAC ...not in a former...
GWICT ...of a (the) former...
GWIFS ...owing to a former...
GWIHN ...quoting a former...
GWILG ...similar to (a) former...
GWIMP ...through a former...
GWIND ...unless a former...
GWIRK ...unlike all former...
GWISH ...without any former...

GWITI FORMS
GWIVO ...time of closing forms...
GWIWU .....
GWIXY .....

GWOCI FORSAKEN (See also Desolate, Lonely)

GWODO FORTH (See also Forward, Immediately)
GWOEL FORTHCOMING
GWOFU FORTHWITH

GWOGS FORTNIGHT
GWOIM FORTNIGHTLY
GWOLG ...coming fortnight...
GWOMT ...during a fortnight...
GWONK ...every fortnight...
GWOON ...past fortnight...

GWORF FORTUNATE (See also Fate, Lucky, Wealth)
GWOTH FORTUNATELY
GWOUP FORTUNE
GWOWD ...good fortune...
GWOYR ...involving a fortune..
GWOZA ...lost (his, theirs) entire fortune...
GWUGT ...recoup (ing) fortune...
GWUKS ...will be fortunate if...

GWULM FORWARD (See also Forth, Send, Ship)
GWUNX FORWARDED
GWUOW FORWARDING
GWURP ...after forwarding...
GWUYZ ...before forwarding...
GWYBT ...could (be) forward (ed)...
GWYCH ...could have (been) forwarded...
GWYDS ...could not (be) forward (ed)
GWYGM ...could not have (been) forwarded...
GWYHL ...forward before...
GWYID ...forward every (all)...
GWYMN ...forward immediately...
GWYOF ...forward.....not later than...
GWYPA ...forward (ed) with...
GWYRB ...forward (ed) without any...
GWYSC ...forwarded by...
GWYTZ ...forwarded via...
GWYUG ...if forwarded...
GWYVU ...if not forwarded...
GWYWY ...may forward...
GYAJP ...may not forward...
GYAMS ...must (be) forward (ed)...
GYANZ ...must have (been) forwarded...
GYARN ...must not (be) forward (ed)...
GYATL ...not forwarded...
GYAWT ...should (be) forward (ed)...
GYBAD ...should have (been) forwarded...
GYBEF ...should not (be) forward (ed)...
GYBIG ...should not have (been) forwarded...
GYBOH ...unless forwarded...
GYBRA ...will (be) forward (ed)...
GYBSE ...will not (be) forward (ed)...
GYBTI ...would (be) forward (ed)...
GYBUJ ...would have (been) forwarded...
GYBVO ...would not (be) forward (ed)...
GYBWU .....
GYBXY .....
GYBYK .....
GYCAF .....

GYCEG FOUND (See also Base, Bottom, Build, Establish, Find, Footing, Ground, Originate)
GYCIH FOUNDATION
GYCOJ FOUNDED
GYCSA FOUNDING
GYCTE ...after (it was) found...
GYCUK ...can be found...
GYCVI ...can not be found...
GYCWO ...could be found...
GYCXU ...could have been found...
GYCYL ...could not be found...
GYCZY ...could not have been found...
GYDAG ...doubtful whether.....(it) can be found...
GYDBY ...found after...
GYDEH ...found another...
GYDIJ ...found at (the)...

GYDOK ...found by...
GYDTA ...found in...
GYDUL ...found to be...
GYDVE ...found with...
GYDWI ...found within...
GYDXO ...found without (any)...
GYDYM ...foundation laid for...
GYDZU ...founded by...
GYEJS ...founded for the purpose of...
GYEPF ...founded with a capital of...
GYERC ...founded without...
GYEST ...founding another...
GYFAH ...had to be found...
GYFBU ...in case found...
GYFCY ...in case not found...
GYFIK ...must be found...
GYFOL ...must have been found...
GYFUM ...must not be found...
GYFVA ...not found (to be)...
GYFWE ...should be found...
GYFXI ...should have been found...
GYFYN ...should not be found...
GYFZO ...should not have been found...
GYGAJ ...unless found...
GYGBO Was.....(it) found.....?
GYGCU ...will be found...
GYGDY ...will not be found...

16901 GYGEK FRACTION (See also Decimal, Numeral)
16902 GYGIL FRACTIONAL

| | | | |
|---|---|---|---|
| GYGOM | 1 | | |
| | | 2 | GYGUN |
| GYGWA | 3 | | |
| | | 4 | GYGXE |
| GYGYP | 5 | | |
| | | 6 | GYGZI |
| GYHAK | 7 | | |
| | | 8 | GYHBI |
| GYHCO | 9 | | |
| | | 10 | GYHDU |
| GYHEL | 11 | | |
| | | 12 | GYHFY |
| GYHIM | 13 | | |
| | | 14 | GYHON |
| GYHUP | 15 | | |
| | | 16 | GYHXA |
| GYHYR | 17 | | |
| | | 18 | GYHZE |
| GYIJT | 19 | | |
| | | 20 | GYIRG |
| GYISD | 21 | | |
| | | 22 | GYJAL |
| GYJBE | 23 | | |
| | | 24 | GYJCI |
| GYJDO | 25 | | |
| | | 26 | GYJEM |
| GYJFU | 27 | | |
| | | 28 | GYJGY |
| GYJIN | 29 | | |
| | | 30 | GYJOP |
| GYJUR | 31 | | |
| | | 32 | GYJYS |
| GYJZA | 33 | | |
| | | 34 | GYKAM |
| GYKBA | 35 | | |
| | | 36 | GYKCE |
| GYKDI | 37 | | |
| | | 38 | GYKEN |
| GYKFO | 39 | | |
| | | 40 | GYKGU |
| GYKHY | 41 | | |
| | | 42 | GYKIP |
| GYKOR | 43 | | |
| | | 44 | GYKUS |
| GYKYT | 45 | | |
| | | 46 | GYLAN |
| GYLCA | 47 | | |
| | | 48 | GYLDE |
| GYLEP | 49 | | |
| | | 50 | GYLFI |
| GYLGO | 51 | | |
| | | 52 | GYLHU |
| GYLIR | 53 | | |
| | | 54 | GYLJY |
| GYLOS | 55 | | |
| | | 56 | GYLUT |
| GYLYV | 57 | | |
| | | 58 | GYMAP |
| GYMDA | 59 | | |
| | | 60 | GYMER |
| GYMFE | 61 | | |
| | | 62 | GYMGI |
| GYMHO | 63 | | |
| | | 64 | GYMIS |
| GYMJU | 65 | | |
| | | 66 | GYMKY |
| GYMOT | 67 | | |
| | | 68 | GYMUV |
| GYNAR | 69 | | |
| | | 70 | GYNES |
| GYNFA | 71 | | |
| | | 72 | GYNGE |
| GYNHI | 73 | | |
| | | 74 | GYNIT |
| GYNJO | 75 | | |
| | | 76 | GYNKU |
| GYNLY | 77 | | |
| | | 78 | GYNOV |
| GYNUV | 79 | | |
| | | 80 | GYNYX |
| GYOPT | 81 | | |
| | | 82 | GYORH |
| GYOTS | 83 | | |
| | | 84 | GYPAS |
| GYPET | 85 | | |
| | | 86 | GYPGA |
| GYPHE | 87 | | |
| | | 88 | GYPIV |
| GYPJI | 89 | | |
| | | 90 | GYPKO |
| GYPLU | 91 | | |
| | | 92 | GYPOW |
| GYPUX | 93 | | |
| | | 94 | GYPYZ |
| GYRAT | 95 | | |
| | | 96 | GYREV |
| GYRHA | 97 | | |
| | | 98 | GYRIW |
| GYRJE | 99 | | |
| | | 100 | GYRKI |
| GYRLO | 101 | | |
| | | 102 | GYRMU |
| GYRNY | 103 | | |
| | | 104 | GYROX |
| GYRUZ | 105 | | |
| | | 106 | GYRYB |
| GYSAV | 107 | | |
| | | 108 | GYSEW |
| GYSIX | 109 | | |
| | | 110 | GYSJA |
| GYSKE | 111 | | |
| | | 112 | GYSLI |
| GYSMO | 113 | | |
| | | 114 | GYSNU |
| GYSOZ | 115 | | |
| | | 116 | GYSPY |
| GYSUB | 117 | | |
| | | 118 | GYSYC |
| GYTAW | 119 | | |
| | | 120 | GYTEX |
| GYTIZ | 121 | | |
| | | 122 | GYTKA |
| GYTLE | 123 | | |
| | | 124 | GYTMI |
| GYTNO | 125 | | |
| | | 126 | GYTOB |
| GYTPU | 127 | | |
| | | 128 | GYTRY |
| GYTUC | 129 | | |
| | | 130 | GYTYD |
| GYUJN | 131 | | |
| | | 132 | GYULZ |
| GYUMD | 133 | | |
| | | 134 | GYUPS |
| GYURV | 135 | | |
| | | 136 | GYUXT |
| GYVAX | 137 | | |
| | | 138 | GYVEZ |
| GYVIB | 139 | | |
| | | 140 | GYVLA |
| GYVME | 141 | | |
| | | 142 | GYVNI |
| GYVOC | 143 | | |
| | | 144 | GYVPO |
| GYVSY | 145 | | |
| | | 146 | GYVUD |
| GYVYF | 147 | | |
| | | 148 | GYWAZ |
| GYWEB | 149 | | |
| | | 150 | GYWIC |
| GYWMA | 151 | | |
| | | 152 | GYWNE |
| GYWOD | 153 | | |
| | | 154 | GYWPI |
| GYWRO | 155 | | |
| | | 156 | GYWSU |
| GYWTY | 157 | | |
| | | 158 | GYWUF |
| GYWYG | 159 | | |
| | | 160 | GYXAB |
| GYXEC | 161 | | |
| | | 162 | GYXID |
| GYXNA | 163 | | |
| | | 164 | GYXOF |
| GYXPE | 165 | | |
| | | 166 | GYXRI |
| GYXSO | 167 | | |
| | | 168 | GYXUG |
| GYXVY | 169 | | |
| | | 170 | GYXYH |
| GYZAC | 171 | | |
| | | 172 | GYZIF |
| GYZOG | 173 | | |
| | | 174 | GYZPA |
| GYZRE | 175 | | |
| | | 176 | GYZSI |
| GYZTO | 177 | | |
| | | 178 | GYZUH |
| GYZVU | 179 | | |
| | | 180 | GYZWY |
| GYZYJ | 181 | | |
| | | 182 | HAAJM |
| HAALT | 183 | | |
| | | 184 | HAANS |
| HAARZ | 185 | | |
| | | 186 | HABAH |
| HABBU | 187 | | |
| | | 188 | HABCY |
| HABIK | 189 | | |
| | | 190 | HABOL |
| HABUM | 191 | | |
| | | 192 | HABVA |
| HABWE | 193 | | |
| | | 194 | HABXI |
| HABYN | 195 | | |
| | | 196 | HABZO |
| HACAJ | 197 | | |
| | | 198 | HACBO |
| HACCU | 199 | | |
| | | 200 | HACEK |

HACIL FRAGMENT (See also Part)
HACOM ...in fragments...
HACUN ...into fragments...
HACWA ...only a few fragments...

HACXE FRAME (See also Centime, Enclose)
HACYP FRAMED
HACZI FRAMING
HADAK ...frame formed of...
HADBI ...framed by (a)...

HADCO FRANCHISE (See also Privilege)
HADDU ...franchise extended...
HADEL ...franchise given...
HADFY ...franchise limited to...
HADIM ...franchise renewed...
HADXA ...franchise withdrawn...

HADYR FRANK
HADZE FRANKLY
HAEBD FRANKNESS
HAEGK ...dealing in a frank way...
HAEHT ...frank statement of facts...
HAEJF ...frankly admitted...
HAELN ...frankly state (ing)...
HAERS ...was very frank...
HAFAL ...with frankness...

HAFBE FRANTIC
HAFCI FRANTICALLY
HAFDO ...after frantic efforts...
HAFEM ...frantically trying to...
HAFFU ...was frantic over...

HAFGY FRAUD (See also Deceit, Deception, Trickery)
HAFIN FRAUDULENCE
HAFOP FRAUDULENT
HAFUR FRAUDULENTLY
HAFYS ...found guilty of fraud...
HAFZA ...fraud against...
HAGAM ...fraudulently obtained...
HAGBA ...if a fraud...
HAGCE ...if not a fraud...
HAGDI ...is a fraud...
HAGEN Is it a fraud.....?
HAGFO ...through fraud...
HAGGU ...unless (it is) a fraud...

HAGHY FREAK
HAGIP FREAKISH
HAGOR ...featuring freakish ideas...
HAGUS ...freakish styles for...

HAGYT FREE (See also Acquit, Clean, Clear, Excuse, Exempt, Gratis, Independent, Loose, Permit, Pure, Release, Rid)
HAHAN FREED
HAHCA FREEING
HAHDE FREER
HAHEP FREEST
HAHFI ...advocating free trade policies...
HAHGO ...expect free trade...
HAHHU ...free at the....
HAHIR ...free from...
HAHJY ...free of all...
HAHOS ...free port...
HAHUT ...free trade...
HAHYV ...hanging free...
HAIDT ...left free...
HAIHD ...making it a free port...
HAIJG ...not a free port any longer...
HAILK ...try (ing) to remain free...
HAJAP ...under free trade...
HAJDA ...will be a free port...

HAJER FREIGHT (See also Cargo, Carriage, Load)
HAJFE ...by freight...
HAJGI ...freight can (be)...
HAJHO ...freight can not (be)...
HAJIS ...freight charges paid by...
HAJJU ...freight consisting of...
HAJKY ...freight could (be)...
HAJOT ...freight could have (been)...
HAJUV ...freight could not (be)...
HAKAR ...freight could not have (been)...
HAKES ...freight delayed owing to...
HAKFA ...freight is not...
HAKGE ...freight may (be)...
HAKHI ...freight may not (be)...
HAKIT ...freight misdirected...
HAKJO ...freight must (be)...
HAKKU ...freight must have (been)...
HAKLY ...freight must not (be)...
HAKOV ...freight prepaid...
HAKUW ...freight should (be)...
HAKYX ...freight should have (been)...
HALAS ...freight should not (be)...
HALET ...freight should not have (been)...
HALGA ...freight train...
HALHE ...freight was not...
HALIV ...freight will (be)...
HALJI ...freight will be ready by...
HALKO ...freight will not (be)...
HALLU ...freight would (be)...
HALOW ...freight would have (been)...
HALUX ...freight would not (be)...
HALYZ ...freight would not have (been)...
HAMAT ...have freight ready by...
HAMEV ...insurance on freight...
HAMHA ...received freight...
HAMIW ...send freight...
HAMJE ...send freight through (the)...
HAMKI ...send freight via...
HAMLO When will freight be.....?
HAMMU Will freight be.....?

HAMNY .....

HAMOX .....

HAMUZ .....

HAMYB .....

HANAV .....

HANEW FREQUENCY (See also Often, Visit)
HANIX FREQUENT
HANJA FREQUENTED
HANKE FREQUENTING
HANLI FREQUENTLY
HANMO ...frequent occurrence...
HANNU ...frequented by...
HANOZ ...frequently found...
HANPY ...not frequent...
HANUB ...with a frequency...

HANYC FRESH (See also New)
HAOFD FRESHLY
HAOHK ...consisting of fresh...
HAOJL ...trimmed with fresh...

HAOLX FRETWORK EFFECT

HAORT FRIEND (See also Amicable, Favorable, Intimate)
HACWS FRIENDLINESS
HAPAW FRIENDLY
HAPEX FRIENDSHIP
HAPIZ ...friendly advice...
HAPKA ...friendly with...
HAPLE ...from a friend...
HAPMI ...given a friendly reception...
HAPNO ...in a friendly way...
HAPOB ...in case friendly...
HAPPU ...not friendly...
HAPRY ...show (ing) friendliness...
HAPUC ...through a friend...

HAPYD FRIEZE
HARAX ...antique frieze...
HAREZ ...like a frieze...
HARIB ...trimmed with a frieze...

HARLA FRIGHT (See also Alarming, Terrible)
HARME FRIGHTEN
HARNI FRIGHTENED
HAROC FRIGHTENING
HARPO FRIGHTFUL
HARSY FRIGHTFULLY
HARUD FRIGHTFULNESS

HARYF FRILL (See also Ruffle)
HASAZ FRILLING
HASEB ...free frills...
HASIC ...frills made of...
HASMA ...frills made with...
HASNE ...frills placed in...
HASOD ...frills on the...
HASPI ...frills to match...
HASRO ...many frills...
HASSU ...trimmed with frills...

HASTY FRINGE (See also Sketches Nos. 2047-2061)
HASUF FRINGED
HASYG ...arrested fringe...
HATAB ...colored fringe...
HATEC ...deep fringe...
HATID ...fancy fringe...
HATNA ...featuring fringe...
HATOF ...fringe forming (a, the)...
HATPE ...fringe in contrasting color...
HATRI ...fringe is fashionable at the present...
HATSO ...fringe is going out of style...
HATUG ...fringe made of...
HATVY ...fringe placed in...
HATYH ...fringe placed on the...
HAUGD ...fringe to match...
HAUHS ...fringe with fancy heading...
HAUJK ...graduated fringe...
HAULP ...material fringed...
HAURX ...much fringe to be worn this coming...
HAUZT ...narrow fringe...
HAVAC ...plain fringe...
HAVIF ...self fringe...
HAVOG ...several rows of fringe...
HAVPA ...trimmed with fringe...

HAVRE FRIVOLITY
HAVSI FRIVOLOUS
HAVTO ...frivolous styles...

HAVUH FROCK (See also Costume, Dress, Gown)
HAVVU ...afternoon frock...
HAVWY ...elaborate frock...
HAVYJ ...simple frock...

HAWAD FROG (See sketches Nos. 2078-2085)
HAWEF ...elaborate frogs...
HAWIG ...featuring frogs...
HAWOH ...frogs formed of...
HAWRA ...frogs on the...
HAWSE ...frogs placed in...
HAWTI ...frogs to match...
HAWUJ ...frogs will be stylish next...
HAWVO ...military frogs...
HAWWU ...rows of frogs...
HAWXY ...trimmed with frogs...

HAWYK FROM (See also Away, Of, Since)
HAXAF ...can be from...
HAXEG ...can not be from...
HAXIH ...coming from...
HAXOJ ...could be from...
HAXSA ...could not be from...
HAXTE ...from another...
HAXUK ...from either...
HAXVI ...from few...
HAXWO ...from him (her)...
HAXYL ...from his (her)...
HAXZY ...from many...
HAYJD ...from me...
HAYLS ...from my...
HAYNT ...from our...
HAYRM ...from the same...
HAYSZ ...from their...
HAZAG ...from them...
HAZBY ...from us...
HAZEH ...from you...
HAZIJ ...from your...
HAZOK ...if from...
HAZTA ...if not from...
HAZUL ...may be from...
HAZVE ...may not be from...
HAZWI ...not from...
HAZXO ...only from a...
HAZYM ...should be from...
HAZZU ...should not be from...
HEBAM ...to be from...
HEBBA ...undisputably from...
HEBCE ...unless from...
HEBDI ...whether (it is) from...
HEBEN ...will be from...
HEBFO ...will not be from...
HEBGU ...would be from...
HEBHY ...would not be from...

HEBIP FRONT (See also Before, Face)
HEBOR ...across the front...
HEBUS ...along the front...
HEBYT ...down the front...
HECCA ...front made of...
HECEP ...front made to...
HECFI ...front made with...
HECGO ...front of the...
HENEC ...in front...
HECIR ...lower part of the front (of the)...
HECJY ...middle of the front (of the)...
HECOS ...part of the front...
HECUT ...sides of the front (of the)...
HECYV ...the entire front...
HEDAP ...the front part...
HEDDA ...trimmed in front (with)...
HEDER ...upper part of the front (of the)...

HEDFE FRONTLET (See also Fillet)

HEDGI FROST
HEDHO FROSTY
HEDIS ...because of the frosts...
HEDJU ...destroyed by frost.
HEDKY ...early frost...
HEDOT ...heavy frost...
HEDUV ...late frosts...
HEFAR ...owing to the frost...

HEFES FRUGAL (See also Economic)

HEFFA FRUIT (See also Berries)

HEFGE FRUSTRATE (See also Defeat, Overcome)

HEFHI FUEL
HEFIT ...high price of fuel...
HEFJO ...owing to lack of fuel...
HEFKU ...shortage of fuel interfering with...

HEFLY FUGITIVE (See also Dye)

HEFOV FULFILL (See also Complete, Execute)

HEFUW FULFILLED
HEFYX FULFILLING
HEGAS FULFILLMENT
HEGET ...demand(ing) fulfillment (of)...
HEGGA ...guarantee for fulfillment...
HEGHE ...if fulfillment...
HEGIV ...must (be) fulfill(ed)...
HEGJI ...should be fulfilled before...
HEGKO ...unless fulfillment (is)...
HEGLU ...upon fulfillment (of)...
HEGOW ...upon non-fulfillment (of)...
HEGUX ...will (be) fulfill(ed)...

HEGYZ FULL (See also Adequate, Ample, Comprehensive)
HEHAT FULLY
HEHEV FULNESS
HEHHA ...can be full...
HEHIW ...can not be full...
HEHJE ...could be full...
HEHKI ...could not be full...
HEHLO ...full at the...
HEHMU ...full meaning...
HEHNY ...full of...
HEHOX ...full to its capacity...
HEHUZ ...fully stated...
HEHYB ...fully understood...
HEJAV ...fulness let out...
HEJEW ...fulness taken in by...
HEJIX ...if full...
HEJJA ...if not full...
HEJKE ...made full...
HEJLI ...not full...
HEJMO ...should be full...
HEJNU ...should not be full...
HEJOZ ...slightly full at the...
HEJPY ...to its fullest extent...
HEJUB ...unless full...
HEJYC ...very full at the...
HEKAW ...will be full...
HEKEX ...will not be full...
HEKIZ ...would be full...
HEKKA ...would not be full...

HEKLE FUND (See also Money, Supply)
HEKMI FUNDAMENTAL
HEKNO FUNDAMENTALLY
HEKOB ...all funds were appropriated by...
HEKPU ...fundamental principles are involved...
HEKRY ...fundamentally right...
HEKUC ...fundamentally wrong...
HEKYD ...sinking fund...
HELAX ...unless the fundamentals are involved...

HELEZ FUNERAL (See also Mourning)
HELIB ...funeral of...
HELLA ...funeral will be held...
HELME ...seen at the funeral...

HELNI FUNNEL SHAPED

HELOC FUNNY (See also Comical)

HELPO FURLOUGH (See also Absence)
HELSY ...back from furlough...
HELUD ...being on furlough...
HELYF ...on furlough (until)...
HEMAZ ...will go on furlough...

HEMEB FURNISH (See also Equip, Provide, Supply)
HEMIC FURNISHED
HEMMA FURNISHER
HEMNE FURNISHINGS
HEMOD ...could be furnished...
HEMPI ...could not be furnished by...
HEMRO Could you furnish.....?
HEMSU ...furnished by...
HEMTY ...furnished in time (to)...
HEMUF How soor could.....(it be) furnished....?
HEMYG ...to be furnished at a price of...
HENAB ...unless furnished...
HENEC ...will be furnished by...
HENID ...women's furnishings...

HENNA FURTHER (See also Advance, Besides, Beyond, Else, Moreover)
HENOF FURTHERING
HENPE FURTHERMORE
HENRI FURTHERMOST
HENSO FURTHEST
HENUG ...and furthermore...
HENVY ...furthering the interests (of)...
HENYH ...in order to further (the)...
HEPAC ...to the furthest...
HEPIF ...will further the interests (of)...
HEPOG ...would not further the interests (of)...

HEPPA FUTURE
HEPRE ...as a future...
HEPSI ...by the future...
HEPTO ...for the future...
HEPUH ...future can not be...
HEPVU ...future could be...
HEPWY ...future could not be...
HEPYJ ...future is not...
HERAD ...future ought to be...
HEREF ...future will be...
HERIG ...future will not be...
HEROH ...great future...
HERRA ...has no future...
HERSE ...in the future...
HERTI ...uncertain future...
HERUJ ...unless future...

HERVO GAIETY (See also Show)
HERWU ...coming season will see much gaiety...
HERXY ...much gaiety in society circles...

HERYK GAIN (See also Acquire, Advantage, Attain, Earn, Increase, Profit, Win)
HESAF GAINED
HESEG GAINING
HESIH ...could be gained...
HESOJ ...could not gain anything (by)...
HESSA ...everything to gain (by)...
HESTE ...gained by...
HESUK ...gaining little (by)...
HESVI ...gaining much by...
HESWO ...gaining the information (that)...
HESXU ...gaining time...
HESYL ...in order to gain...
HESZY ...try to gain...
HETAG What could be gained by.....?
HETBY ...will gain...
HETEH ...will not gain...

HETIJ GAITER (See also Spat) (See Sketch No. 1875)
HETOK ...fancy gaiters...
HETTA ...gaiters fastened at the...
HETUL ...gaiters made of...
HETVE ...gaiters to match...
HETWI ...gaiters trimmed with...
HETXO ...high gaiters...
HETYM ...low gaiters...
HETZU ...medium high gaiters...

HEVAH GALLEY
HEVBU ...about.....galleys...
HEVCY ...final galley proofs...
HEVIK ...galley proof...

HEVOL GARB (See also Dress)
HEVUM GARBED

HEVVA GARDEN
HEVWE ...for garden parties...
HEVXI ...garden frocks...
HEVYN ...garden hats...

HEVZO GARISH (See also Gaudy, Showy)
HEWAJ GARISHLY
HEWBO ...garish colors...
HEWCU ...garishly trimmed (with)...

HEWDY GARLAND (See also Chaplet, Festoon, Wreath)
(See sketches Nos. 2165 and 2173)
HEWEK ...garland of flowers...
HEWIL ...garland placed at the...
HEWOM ...many garlands...
HEWUN ...trimmed with garlands...

HEWWA GARMENT (See also Apparel, Attire, Clothes, Dress)
HEWXE ...garment factory...
HEWYP ...garment industry...
HEWZI ...garment manufacturer...
HEXAK ...garment prices...
HEXBI ...garment store...
HEXCO ...garment trade...
HEXDU ...garment workers...

HEXEL .....

HEXFY .....

HEXIM .....

HEXON .....

HEXUP GARTER (See also Supporter)
(See sketches Nos. 1202-1217)
HEXYR ...fancy garters...
HEXZE ...garters made of...
HEZAL ...garters made with...
HEZBE ...garters placed high...
HEZCI ...garters placed low. ..
HEZDO ...garters to match...
HEZEM ...garters trimmed with...
HEZFU ...plain garters...

HEZGY GATHER (See also Accumulate, Aggregate, Collect, Compile, Shir)
(See sketches 1970 to 1971)
HEZIN GATHERED
HEZOP GATHERING
HEZUR ...gathered at the...
HEZYS ...gathered into...
HEZZA ...gathers placed at the...
HIBAS ...trimmed with gathers...

HIBET GAUDILY (See also Flashy, Garish, Loud, Showy)
HIBGA GAUDY

HIBHE GAUNTLET (See also Glove)
HIBIV ...deep gauntlets...
HIBJI ...gauntlets made to match...
HIBKO ...gauntlets trimmed with...
HIBLU ...made with gauntlets...
HIBOW .. short gauntlets...

HIBUX GAVE (See also Give)
HIBYZ ...gave about...
HIDAV ...gave after...
HIDEW ...gave another...
HIDIX ...gave before...
HIDJA ...gave for...
HIDKE ...gave in...
HIDLI ...gave less than...
HIDMO ...gave more than...
HIDNU ...gave only. ..

HIDOZ ...gave scarcely a...
HIDPY ...gave the entire...
HIDUB ...gave through...
HIDYC ...gave to...
HIFAW ...gave when...
HIFEX ...gave with (the)...
HIFIZ ...gave without (any)...
HIFKA ...in case.....gave...
HIFLE ...unless.....gave...
HIFMI Who gave.....?

HIFNO GAY (See also Bright, Lively)
HIFOB GAYLY

HIFPU GAZETTE (See also Newspaper)
HIFRY GAZETTEER
HIFUC ...gazette of...
HIFYD ...in the official gazette...

HIGAX .....

HIGEZ .....

HIGIB GENERAL (See also Chief, Common, Ordinary, Usual, Vague)
HIGLA GENERALITY
HIGME GENERALIZATION
HIGOC GENERALIZE
HIGPO GENERALIZED
HIGSY GENERALIZING
HIGUD GENERALLY
HIGYF ...another general...
HIHAZ ...can be general...
HIHEB ...can not be general...
HIHIC ...could be general...
HIHMA ...could have been general...
HIHNE ...could not be general...
HIHOD ...could not generalize...
HIHPI ...could not have been general...
HIHRO ...generally about...
HIHSU ...generally above...
HIHTY ...generally as a...
HIHUF ...generally at...
HIHYG ...generally below...
HIJAB ...generally for...
HIJEC ...generally from...
HIJID ...generally not...
HIJNA ...generally speaking...
HIJOF ...generally through...
HIJPE ...generally understood...
HIJRI ...generally until...
HIJSO ...generally while...
HIJUG ...in a general statement to the effect...
HIJVY ...in general...
HIJYH ...in generalities...
HIKAC ...may be general...
HIKIF ...may have been general...
HIKOG ...may not be general...
HIKPA ...may not have been general...
HIKRE ...must be general...
HIKSI ...must have been general...
HIKTO ...must not be general...
HIKUH ...not generally...
HIKVU ...should be general...
HIKWY ...should have been general...
HILYJ ...should not be general...
HILAD ...should not have been general...
HILEF ...unless general(ly)...
HILIG ...will be general...
HILOH ...will not be general...
HILRA ...will not generalize...
HILSE ...with a general...
HILTI ...without a general...
HILUJ ...without generalizing too much...

HILVO GENUINE (See also Authentic, Real, True)
HILWU GENUINELY
HILXY GENUINENESS
HILYK ...a few are genuine...
HIMAF ...ascertain whether genuine or not...
HIMEG ...can distinguish genuine by the following...

HIMIH ...can not obtain genuine.....before...
HIMOJ ...could not get genuine...
HIMSA Do you want genuine.....?
HIMTE ...genuineness desirable but not absolutely necessary...
HIMUK ...genuineness guaranteed...
HIMVI ...if genuine...
HIMWO ...if not genuine...
HIMXU ...Is.....(it) genuine.....?
HIMYL ...may be genuine...
HIMZY ...may not be genuine...
HINAG ...not genuine...
HINBY ...try the house of.....it may have genuine...
HINEH ...unless genuine...
HINIJ ...want only genuine...
HINOK ...will be genuine...
HINTA ...will not be genuine...

HINUL **GET** (See also Got, Obtain)
HINVE **GETTING**
HINWI ...after getting...
HINXO ...all that is possible to get...
HINYM ...before getting...
HINZU ...can get...
HIPAH ...can not get...
HIPBU ...could get...
HIPCY ...could have been getting...
HIPIK ...could not get...
HIPOL ...could not have been getting...
HIPUM ...did not get...
HIPVA ...get(ting) about...
HIPWE ...get(ting) after...
HIPXI ...get(ting) another...
HIPYN ...get(ting) around the...
HIPZO ...get(ting) as much as...
HIRAJ ...get(ting) at...
HIRBO ...get(ting) before...
HIRCU ...get(ting) by...
HIRDY get(ting) down...
HIREK ...get(ting) for...
HIRIL ...get(ting) from...
HIROM ...get(ting) less (than)...
HIRUN ...get(ting) more than...
HIRWA ...get(ting) off...
HIRXE ...get(ting) on...
HIRYP ...get(ting) over...
HIRZI ...get(ting) through...
HISAK ...get(ting) to...
HISBI ...get(ting) too...
HISCO ...get(ting) up...
HISDU How much can you get.....?
HISEL ...if it gets...
HISFY ...if it gets not...
HISIM ...if it is not possible to get...
HISON ...if it is possible to get...
HISUP ...in order to get...
HISXA Is it possible to get.....?
HISYR ...may get...
HISZE ...may not get...
HITAL ...must (be) get(ting)...
HITBE ...must have been getting...
HITCI ...must not (be) get(ting)...
HITDO ...should get...
HITEM ...should have been getting...
HITGY ...should not get...
HITIN ...should not have been getting...
HITOP ...try(ing) to get...
HITUR ...unless it gets...
HITYS ...was not getting...
HITZA ...will get...
HIVAM ...will not get...

HIVBA **GIFT** (See also Present, Talented)
HIVCE **GIFTED**
HIVDI ...consisting of a gift of...
HIVEN ...gift made by...
HIVFO ...gift made to...
HIVGU ...gift of...
HIVHY ...in order to reciprocate gift...

HIVIP **GIGANTIC** (See also Collosal)

HIVOR **GIRD** (See also Belt, Sash)

HIVUS **GIRDLE**
(See sketch No. 840)
HIVYT ...draped girdles...
HIWAN ...girdle at the...
HIWCA ...girdle made of...
HIWDE ...girdle made with...
HIWEP ...girdle trimmed with...
HIWFI ...girdles to be fashionable for next...

HIWGO **GIRL** (See also Miss)
HIWHU **GIRLISH**
HIWIR ...blouses for girls...
HIWJY ...coats for girls...
HIWOS ...dresses for girls...
HIWUT ...girlish fashions...
HIWYV ...hats for girls...
HIXAP ...materials for girls...

HIXDA **GIVE** (See also Abandon, Afford, Award, Confer, Contribute, Donate, Gave, Grant, Help, Permit, Present, Supply)
HIXER **GIVE UP**
HIXFE **GIVEN**
HIXGI **GIVING**
HIXHO ...after giving...
HIXIS ...before giving...
HIXJU ...can (be) give(n)...
HIXKY ...can not (be) give(n)...
HIXOT ...could (be) give(n)...
HIXUV ...could have (been) given...
HIZAR ...could not (be) give(n)...
HIZES ...could not have (been) given...
HIZFA Could you give.....?
HIZGE ...desirable to give...
HIZHI ...do not give...
HIZIT ...entire.....given...
HIZJO ...give after...
HIZKU ...give all attention to...
HIZLY ...give all necessary...
HIZOV ...give another...
HIZUW ...give as much as...
HIZYX ...give before...
HOABD ...give less...
HOAGK ...give more...
HOAHT ...give no...
HOAJF ...give(n) to...
HOALN ...give(n) up...
HOARS ...given about...
HOBAX ...given entire...
HOBEZ ...given for...
HOBIB ...given through...
HOCLA ...given when...
HOBME ...given with (the)...
HOBNI ...given without any...
HOBOC ...giving some...
HOBPO ...if given...
HOBSY ...if not given...
HOBUD ...in giving...
HOBYF ...in order to give...
HOCAZ ...may give...
HOCEB ...may not give...
HOCIC ...must (be) give(n)...
HOCMA ...must have (been) given...
HOCNE ...must not (be) give(n)...
HOCOD ...not given...
HOCPI ...not necessary to give...
HOCRO ...nothing.....was given...
HOCSU ...scarcely given a...
HOCTY ...should (be) give(n)...
HOCUF ...should have (been) given...
HOCYG ...should not (be) give(n)...
HODAB ...should not have (been) given...
HODEC ...through giving...
HODID ...to give...
HODNA ...unless given...
HODOF ...when given...
HODPE When is it necessary to give.....?
HODSO Who could give.....?
HODUG ...will (be) give(n)...
HODVY ...will not (be) give(n)...
HODYH ...without giving any...
HOEDT ...would (be) give(n)...
HOEHD ...would have (been) given...
HOEJG ...would not (be) give(n)...
HOFAC ...would not have (been) given...

HOFIF GLAD (See also Happy)
HOFOG GLADLY
HOFPA GLADNESS
HOFRE ...glad to...
HOFSI ...will gladly do...
HOFTO ...would be glad to...

HOFUH GLARING (See also Flagrant)

HOFVU GLISTEN (See also Shine, Sparkle)
HOFWY GLISTENED
HOFYJ GLISTENING
HOGAD GLITTER
HOGEF GLITERED
HOGIG GLITTERING
HOGOH ...glistened with...
HOGRA ...having a glittering...
HOGSE ...with a glistening...

HOGTI GLOBE (See also Ball)
HOGUJ GLOBULAR
HOGVO ...trimmed with globe shaped...

HOGWU GLOOM (See also Black)
HOGXY GLOOMILY
HOGYK GLOOMY
HOHAF ...feeling very gloomy over...
HOHEG ...gloom felt here owing to...
HOHIH ...gloomy outlook...
HOHOJ ...no reason to be gloomy...

HOHSA GLOSS (See also Shine)
HOHTE GLOSSINESS
HOHUK GLOSSY
HOHVI ...with a glossy...

HOHWO GLOVE (See also Gauntlet, Mitt Mitten) (See sketches Nos. 1779 to 1806)
HOHXU ...button length glove...
HOHYL ...color of gloves.....
HOHZY ...cuff of glove...
HOIFD ...fancy gloves...
HOIHK ...fourchette of glove...
HOIJL ...gloves fastened with...
HOILX ...gloves for.....wear...
HOIRT ...gloves made of...
HOJAG ...gloves made with...
HOJBY ...gloves to match...
HOJEH ...gloves trimmed with...
HOJIJ ...long gloves...
HOJOK ...novelty gloves...
HOJTA ...plain gloves...
HOJUL ...short gloves...

HOJVE GO (See also Ago, Depart, Leave, Pass)
HOJWI GOING
HOJXO GONE
HOJYM ...after going...
HOJZU ...before going...
HOKAH ...can go...
HOKBU ...can not go...
HOKCY Can you go (to).....?
HOKIK ...could go...
HOKOL ...could have gone...
HOKUM ...could not go...
HOKVA ...could not have gone...
HOKWE ...go(ing) as soon as possible...
HOKXI ...go immediately...
HOKYN ...go(ing) in place of...
HOKZO ...go on...
HOLAJ ...go(ing) only if absolutely necessary...
HOLBO ...go(ing) through...
HOLCU ...go(ing) to...
HOLDY ...go(ing) to the extent of...
HOLEK ...go(ing) via...
HOLIL ...going again...
HOLOM ...gone for the duration of...
HOLUN ...gone through...
HOLWA ...gone to...
HOLXE ...have to go...
HOLYP ...if going...
HOLZI ...if not going...
HOMAK ...in order to go...
HOMBI ...may go...
HOMCO ...may not go...
HOMDU ...might have gone...
HOMEL ...might not have gone...
HOMFY ...must go...
HOMIM ...must have gone...
HOMON ...must not go...
HOMUP ...not going...
HOMXA ...not gone...
HOMYR ...not gone through...
HOMZE ...should go...
HONAL ...should have gone...
HONBE ...should not go...
HONCI ...should not have gone...
HONDO ...to go to...
HONEM ...unless gone...
HONFU ...unlikely that.....will go...
HONGY When will..... go.....?
HONIN Which way will.....go.....?
HONOP ...while going...
HONUR Who will go (to).....?
HONYS ...will (be) go(ing)...
HONZA ...will not (be) go(ing)...
HOOGD ...would (be) go(ing)...
HOOHS ...would have gone...
HOOLP ...would not (be) go(ing)...
HOORX ...would not have gone...

HOOZT GOOD (See also Best, Better, Well)
HOPAM ...as good as...
HOPBA ...could be made good...
HOPCE ...could not be made good...
HOPDI ...good after...
HOPEN ...good as...
HOPFO ...good for...
HOPGU ...good in...
HOPHY ...good in case...
HOPIP ...good inside of...
HOPOR ...good outside of...
HOPUS ...good unless...
HOPYT ...good until...
HORAN ...good with...
HORCA ...good without any...
HORDE ...if it is not good...
HOREP ...making good...
HORFI ...must be good...
HORGO ...must have been good...
HORHU ...no good...
HORIR ...not as good as...
HORJY ...not too good...
HOROS ...provided it is good...
HORUT ...question whether it is good or not...
HORYV ...too good...
HOSAP ...unless it is good...
HOSDA ...very good...
HOSER ...want a good...
HOSFE ...will be good...
HOSGI ...will not be good...
HOSHO ...with a good...
HOSIS ...without a good...
HOSJU ...would be good...
HOSKY ...would have been good...
HOSOT ...would not be good...
HOSUV ...would not have been good...

HOTAR GOODS (See also Manufacture, Merchandise)
HOTES .....
HOTGE .....

HOTHI GORE
HOTIT ...gores trimmed with...
HOTJO ...having.....gores...
HOTKU ...made with gores...
HOTOV ...trimmed with gores...

HOTUW GORGEOUS (See also Showy, Splendid)

HOTYX GORGEOUSLY
HOUJD ...a gorgeous display of...
HOULS ...gorgeous colors...
HOUNT ...gorgeous models...
HOURM ...gorgeous trimmings...
HOUSZ ...predict gorgeous styles for next...
HOVAS ...showing gorgeous...

HOVET GOT (See also Get)
HOVGA GOTTEN
HOVHE ...could have gotten...
HOVIV ...could not have gotten...
HOVJI ...got about...
HOVKO ...got another...
HOVLU ...got as much as...
HOVOW ...got down...
HOVUX ...got for...
HOVYZ ...got less than...
HOWAT ...got more than...
HOWEV ...got over (the)...
HOWHA ...got too...
HOWIW ...got up...
HOWJE ...gotten after...
HOWKI ...gotten at...
HOWLO ...gotten before...
HOWMU ...gotten by...
HOWNY ...gotten from...
HOWOX ...gotten through...
HOWUZ ...have not gotten...
HOWYB ...might have gotten...
HOXAV ...might not have gotten...
HOXEW ...must have gotten...
HOXIX ...nothing gotten...
HOXJA ...should have gotten...
HOXKE ...should not have gotten...
HOXIL ...unless gotten...
HOXMO ...was not gotten...
HOXNU Who got.....?
HOXOZ ...would have gotten...
HOXPY ...would not have gotten...

HOXUB GOVERN (See also Regulate, Rule)
HOXYC GOVERNED
HOYLT GOVERNING
HOYRZ GOVERNMENT
HOZAW GOVERNMENTAL
HOZEX GOVERNOR
HOZIZ ...according to the Government...
HOZKA ...(be) governed in every step by...
HOZLE ...governed by...
HOZMI ...Government will...
HOZNO ...Government will not...
HOZOB ...governmental agents...
HOZPU ...governmental policy...
HOZRY ...interfered with by the Government...
HOZUC ...owing to change in Government...
HOZYD ...unless Government...

HUAJT .....

HUARG .....

HUASD .....

HUBAB GOWN (See also Costume, Dress, Frock) (See Sketches Nos. 254 to 281)
HUBEF ...afternoon gown...
HUBIG ...back of gowns...
HUBOH ...bodice of gowns...
HUBRA ...colors used for gowns...
HUBSE ...evening gown...
HUBTI ...front of gowns...
HUBUJ ...gown made of...
HUBVO ...gown made with...
HUBWU ...gown trimmed with...
HUBXY ...gowns for next...
HUBYK ...materials used for gowns...
HUCAF ...night gowns...
HUCEG ...skirt of gowns...
HUCIH ...tea gown...
HUCOJ ...trains of gowns...
HUCSA ...waistline of gowns...

HUCTE GRACEFUL (See also Elegant)

HUCUK GRACEFULLY
HUCVI ...graceful lines...
HUCWO ...graceful styles...
HUCXU ...gracefuly draped...
HUCYL ...with graceful...

HUCZY GRADE (See also Arrange, Class, Quality)
HUDAG GRADUAL
HUDBY GRADUATED
HUDEH ...as good grade as...
HUDIJ ...best grade...
HUDOK ...better grade than...
HUDTA ...by gradual...
HUDUL ...first grade...
HUDVE ...high grade...
HUDWI ...in graduated width...
HUDXO ...low grade...
HUDYM ...lower grade than...
HUDZU ...lowest grade...
HUERH ...medium grade...
HUETS ...to a certain grade...
HUFAH ...want.....grade only...
HUFBU ...want mixed grades of...
HUFCY What grade.....?

HUFIK GRANT (See also Acknowledge, Admit, Afford, Allow, Concede, Concession, Give, Owe, Permit, Yield)
HUFOL GRANTED
HUFUM GRANTEE
HUFVA GRANTER
HUFWE GRANTING
HUFXI GRANTOR
HUFYN ...can not (be) grant(ed)...
HUFZO ...could (be) grant(ed)...
HUGAJ ...do not grant...
HUGBO ...do not take too much for granted...
HUGCO ...grant(ing) under protest...
HUGDY ...granted for the duration of
HUGEK ...granting that...
HUGIL ...if granted...
HUGOM ...if not granted...
HUGUN ...must (be) grant(ed)...
HUGWA ...taken for granted...
HUGXE ...to grant...
HUGYP ...unless granted...
HUGZI ...will (be) grant(ed)...
HUHAK ...will not (be) grant(ed)...
HUHBI ...without granting anything...

HUHCO GRASP (See also, Avaricious, Hold, Seize)
HUHDU GRASPED
HUHEL GRASPING
HUHFY ...after grasping the meaning...
HUHIM ...could not grasp full meaning of...
HUHON ...have grasped the situation...
HUHUP ...of a grasping character...

HUHXA GRATEFUL
HUHYR GRATEFULLY
HUHZE GRATEFULNESS (See also Thankful)
HUILZ ...feeling grateful over...
HUIMD ...gratefully acknowledging...
HUIPS ...most gratefully recognize your kindness...

HUIRV GRATIS (See also Free)
HUIXT GRATUITOUS
HUJAL GRATUITOUSLY
HUJBE GRATUITY

HUJCI GRAVE (See also Serious)
HUJDO GRAVELY
HUJEM GRAVENESS
HUJFU ...becoming graver...
HUJGY ...could not be graver...
HUJIN ...expecting grave consequences...
HUJOP ...grave situation...
HUJUR ...gravely affected by...

HUJYS ...in order to alleviate the gravcness of the situation...
HUJZA ...may be grave...
HUKAM ...not as grave as...
HUKBA ...will be grave...

HUKCE GREAT (See also Big, Chief, Exceedingly, Large, Most, Utmost, Vast)
HUKDI GREATER
HUKEN GREATEST
HUKFO GREATLY
HUKGU GREATNESS
HUKHY ...as great as...
HUKIP ...could be great...
HUKOR ...desirable to make it greater (than)...
HUKUS ...do not make it greater (than)...
HUKYT ...greater than...
HULAN ...impossible to make it greater...
HULCA ...must be great...
HULDE ...one of the greatest...
HULEP ...unless greater...
HULFI ...will be great...

HULGO GRIEVANCE (See also Accuse, Complaint, Painful)
HULHU GRIEVOUS
HULIR GRIEVOUSLY
HULJY ...giving as reason for grievance...
HULOS ...grievance been looked into thoroughly...
HULUT ...grievance must be looked into immediately...
HULYV ...grievance not justified (because)...
HUMAP ...grievously mistaken...
HUMDA ...just grievance...
HUMER ...will adjust grievance in the best way possible...

HUMFE GRILLE EFFECT

HUMGI GROTESQUE (See also Fantastic)
HUMHO ...made in a grotesque way...
HUMIS ...producing grotesque effect...
HUMJU ...trimmed with grotesque...

HUMKY GROUND (See also Foundation, Reason)
HUMOT ...ground for...
HUMUV ...in case (he, they) have some ground for...
HUNAR ...no ground for...
HUNES ...on the ground (that)...
HUNFA ...the ground given...
HUNGE ...unless a better ground is given...
HUNHI What is the ground for.....?

HUNIT GROUP
HUNJO GROUPED
HUNKU GROUPING
HUNLY ...arranged in groups...
HUNOV ...groups scattered all over the...
HUNUW ...in groups...
HUNYX ...large groups...
HUOMS ...small groups...

HUONZ GROW (See also Accrue, Adult, Develop, Expand, Increase)
HUORN GROWING
HUOTL GROWN
HUOWT GROWTH
HUPAS ...arrest growth...
HUPET ...can grow...
HUPGA ...can not grow...
HUPHE ...could grow...
HUPIV ...could have grown...
HUPJI ...could not grow...
HUPKO ...could not have grown...
HUPLU ...expected to grow...
HUPOW ...growing too fast...
HUPUX ...grown to such an extent where...

HUPYZ ...healthy growth...
HURAT ...if not grown...
HUREV ...in case grown...
HURHA ...may grow...
HURIW ...may not grow...
HURJE ...might have grown...
HURKI ...might not have grown...
HURLO ...should grow...
HURMU ...should have grown...
HURNY ...should not grow...
HUROX ...should not have grown...
HURUZ ...still growing...
HURYB ...unless grown (growing)...
HUSAV ...will grow...
HUSEW ...will not grow...
HUSIX ...would grow...
HUSJA ...would have grown...
HUSKE ...would not grow...
HUSLI ...would not have grown...

HUSMO GUARANTEE (See also Surety, Warrant)
HUSNU GUARANTEED
HUSOZ GUARANTEEING
HUSPY ...a better guarantee...
HUSUB ...absolute guarantee...
HUSYC ...any good guarantee...
HUTAW ...as a guarantee...
HUTEX ...as good as a guarantee...
HUTIZ Can.....guarantee.....?
HUTKA ...could (be) guarantee(d)...
HUTLE ...could have (been) guarantee(d)...
HUTMI ...could not (be) guarantee(d)...
HUTNO ...could not have (been) guarantee(d)...
HUTOB ...first class guarantee...
HUTPU ...good guarantee...
HUTRY ...guarantee(d) by...
HUTUC ...guarantee essential...
HUTYD ...guarantee given...
HUUJS ...guarantee is not...
HUUPF ...guarantee is not good enough...
HUURC ...guarantee limited (to)...
HUUST ...guarantee of...
HUVAX ...guarantee refused to...
HUVEZ ...guarantee that...
HUVIB ...guarantee(d) to...
HUVLA ...guarantee was...
HUVME ...guarantee was not...
HUVNI ...guarantee will cover...
HUVOC ...guarantee will not cover...
HUVPO ...if guarantee(d)...
HUVSY ...if not guaranteed...
HUVUD ...in order to guarantee...
HUVYF ...in place of guarantee...
HUWAZ ...must (be) guarantee(d)...
HUWEB ...must have (been) guaranteed...
HUWIC ...must not (be) guarantee(d)...
HUWMA ...no guarantee whatsoever...
HUWNE ...not guaranteed...
HUWOD ...on the guarantee of...
HUWPI ...refused to give guarantee...
HUWRO ...shall (be) guarantee(d)...
HUWSU ...shall not (be) guarantee(d)...
HUWTY ...should (be) guarantee(d)...
HUWUF ...should have (been) guaranteed...
HUWYG ...should not (be) guarantee(d)...
HUXAB ...should not have (been) guaranteed...
HUXEC ...sufficient guarantee...
HUXID ...unless guaranteed...
HUXNA Was guarantee.....?
HUXOF When will guarantee (be).....?
HUXPE Who will guarantee.....?
HUXRI ...will guarantee...
HUXSO Will guarantee (be).....?
HUXUG ...will not guarantee...
HUXVY ...with guarantee...
HUXYH ...without any guarantee...

HUZAC GUARD (See also Administration, Beware, Defend, Keep, Protect, Shield)
HUZIF GUARDED
HUZOG GUARDEDLY
HUZPA GUARDIAN
HUZRE GUARDING
HUZSI ...guarded against...
HUZTO ...guarded by...

HUZUH ...must guard against any...
HUZVU ...spoke guardedly about...
HUZWY ...too closely guarded...
HUZYJ ...well guarded...

HYAGT GUESS (See also Conjecture, Think)
HYALM ...could not guess right meaning...
HYANX Could you guess.....?
HYARP ...right guess...
HYBAJ ...wrong guess...

HYBBO GUEST
HYBCU ...among the guests were...
HYBDY ...guests wore...

HYBEK GUIDANCE
HYBIL GUIDE (See also Direct, Lead)
HYBOM GUIDED
HYBUN GUIDING
HYBWA ...be guided by...
HYBXE ...must not be guided by...
HYBYP ...need guidance as to...
HYBZI ...serving as a guide...
HYCAK ...taken over the guidance of...
HYCBI ...under the guidance of...
HYCCO ...was not guided by...
HYCEL ...will be guided by...

HYCFY GUILT (See also Convicted, Indict, Innocent)
HYCIM GUILTLESS
HYCON GUILTY
HYCUP ...believe.....guiltless...
HYCXA ...found guilty of...
HYCYR ...found not guilty...
HYCZE ...guilt substantiated (by)...

HYDAL GUIMPE (See Waist)
HYDBE ...guimpe made of...
HYDCI ...guimpe to match...
HYDDO ...guimpe trimmed with...
HYDEM ...made with guimpe...
HYDFU ...showing guimpe...

HYDGY GUSSET
HYDIN ...elastic gussets...
HYDOP ...gussets made of...
HYDUR ...gussets placed at the...
HYDYS ...gussets trimmed with...
HYDZA ...made with gussets...

HYEBT GYMNASIUM SUIT (See Sketch No. 125)
HYECH ...gymnasium suit made of...
HYEDS ...gymnasium suit made with...
HYEGM ...gymnasium suit size...
HYEHL ...gymnasium suit trimmed with...
HYELF ...one-piece gymnasium suit...
HYEMN ...two-piece gymnasium suit...

HYENG HABIT (See also Custom, Fashion, Manner) (See Sketch No. 126)
HYETZ ...habit back...
HYEWK ...jacket of riding habit made of different material...
HYFAM ...one-piece riding habit...
HYFBA ...riding habit...
HYFCE ...riding habit made long...
HYFDI ...riding habit made of...
HYFEN ...riding habit made of same material...
HYFFO ...riding habit made with...
HYFGU ...riding habit with breeches...
HYFHY ...riding habit with skirt...
HYFIP ...two-piece riding habit...

HYFOR HAD (See also Has, Have)
HYFUS ...after it had...
HYFYT ...because.....had...
HYGAN ...before it had...
HYGCA ...can be had...
HYGDE ...can not be had...
HYGEP ...could be had...
HYGFI ...could have had...
HYGGO ...could not be had...
HYGHU ...could not have had...
HYGIR ...everybody had...
HYGJY ...everything had...
HYGOS ...had all (that)...
HYGUT ...had approximately...
HYGYV ...had as much as...
HYHAP ...had enough (to)...
HYHDA ...had hardly...
HYHER ...had her...
HYHFE ...had him...
HYHGI ...had just about...
HYHHO ...had less than...
HYHIS ...had me...
HYHJU ...had mine...
HYHKY ...had more than...
HYHOT ...had no...
HYHUV ...had nothing...
HYIBS ...had our...
HYICK ...had their...
HYIFT ...had them...
HYIGN ...had through...
HYIHM ...had too little...
HYILB ...had too much...
HYIMF ...had us...
HYINC ...had very little...
HYIPH ...had very much...
HYIRD ...had you...
HYISP ...had your...
HYJAR ...have had...
HYJES ...have not had...
HYJFA ...having had...
HYJGE ...he had...
HYJHI ...I had...
HYJIT ...it had...
HYJJO ...may have had...
HYJKU ...may not have had...
HYJLY ...mine had...
HYJOV ...must be had...
HYJUW ...must have had...
HYJYX ...nobody had...
HYKAS ...not having had...
HYKET ...not to be had...
HYKGA ...nothing had...
HYKHE ...ours had...
HYKIV ...she had...
HYKJI ...should have had...
HYKKO ...should not have had...
HYKLU ...theirs had...
HYKOW ...to be had...
HYKUX ...was not to be had...
HYKYZ ...was to be had...
HYLAT ...we had...
HYLEV ...whatever.....had...
HYLHA ...you had...
HYLIW ...yours had...

HYLJE HAIR (See also Chignon, Coiffure, Curl, Hairdress, Lock, Wig)

HYLKI HAIRDRESS (See also Coiffure)

HYLLO HALF
HYLMU ...about a half (of)...
HYLNY ...at least half...
HYLOX ...both halves...
HYLUZ ...by half...
HYLYB ...first half...
HYMAV ...half and half...
HYMEW ...half of which (are)...
HYMIX ...less than a half...
HYMJA ...more than a half...
HYMKE ...not less than a half...
HYMLI ...not more than a half...
HYMMO ...one half could (be)...
HYMNU ...one half may (be)...

HYMOZ ...one half ought to (be)...
HYMPY ...one half was...
HYMUB .. one half was not...
HYMYC ...one half will (be)...
HYNAW ...one half will not (be)...
HYNEX ...one half would (be)...
HYNIZ ...one half would not (be)...
HYNKA ...only half that much...
HYNLE ...over a half...
HYNMI ...second half...

HYNNO HALF-TONES
HYNOB ...time required to complete half-tone engravings...
HYNPU ...cost of half-tones...

HYNRY HAMPER (See also Delay, Interfere)
HYNUC HAMPERED
HYNYD HAMPERING
HYOCS ...avoid being hampered...
HYOGH ...greatly hampered by...
HYOKT ...must not be hampered...
HYOMB ...would not hamper...
HYONF ...would only hamper...

HYORL HAND (See also Transfer)
HYOSK HANDED
HYOWN HANDICRAFT
HYPAX HANDING
HYPEZ ...after handing over...
HYPIB ...before handing over...
HYPLA ...could (be) hand(ed) over...
HYPME ...could have (been) handed over...
HYPNI ...could not (be) hand(ed) over...
HYPOC ...could not have (been) handed over...
HYPPO ...do not hand over...
HYPSY ...hand over (to)...
HYPUD ...if not handed over...
HYPYF ...must (be) hand(ed) over...
HYRAZ ...must have (been) handed over...
HYREB ...must not (be) hand(ed) over...
HYRIC ...must not have (been) handed over...
HYRMA ...prevented in handing over by...
HYRNE ...should (be) hand(ed) over...
HYROD ...should have (been) handed over...
HYRPI ...should not (be) hand(ed) over...
HYRRO ...should not have (been) handed over...
HYRSU ...showing the handicraft of...
HYRTY ...unless handed over...
HYRUF ...will (be) hand(ed) over...
HYRYG ...will not (be) hand(ed) over...
HYSAB ...would (be) hand(ed) over...
HYSEC ...would have (been) handed over...
HYSID ...would not (be) hand(ed) over...
HYSNA ...would not have (been) handed over...

HYSOF HANDBAG (See also Purse)

HYSPE HANDICAP (See also Disadvantage)

HYSRI HANDKERCHIEF (See also Kerchief)
HYSSO ...border of handkerchiefs...
HYSUG ...center of handkerchiefs...
HYSVY ...fancy handkerchiefs...
HYSYH ...handkerchiefs made of...
HYTAC ...handkerchiefs trimmed with...
HYTIF ...hemstitched handkerchiefs...
HYTOG ...large handkerchiefs...
HYTPA ...simple handkerchiefs...
HYTRE ...size of the handkerchiefs...
HYTSI ...small handkerchiefs...

HYTTO HANDLE (See also Carry, Feel)
HYTUH HANDLED
HYTVU HANDLING
HYTWY ...avoid handling...
HYTYJ ...be careful in handling...
HYUCT ...could (be) handle(d)...
HYUHN ...could have (been) handle(d)...
HYULG ...could not (be) handle(d)...
HYUMP ...could not have (been) handle(d)...
HYUND ...did not handle...
HYUSH ...handle without any...
HYVAD ...handling in...
HYVEF ...in case.. ...(it is) handled...
HYVIG ...let.....handle matters...
HYVOH ...must (be) handle(d)...
HYVRA ...must have (been) handled...
HYVSE ...must not (be) handle(d)...
HYVTI ...not handled...
HYVUJ ...not profitable to handle...
HYVVO ...should (be) handle(d)...
HYVWU ...should have (been) handled...
HYVXY ...should not (be) handle(d)...
HYVYK ...should not have (been) handled...
HYWAF ...unless handled...
HYWEG ...will handle...
HYWIH ...will not handle...
HYWOJ ...would (be) handle(d)...
HYWSA ...would have (been) handled...
HYWTE ...would not (be) handle(d)...
HYWUK ...would not have (been) handled...

HYWVI HANDSOME (See also Pretty)
HYWWO HANDSOMELY

HYWXU HANDY (See also Deft)

HYWYL HANG (See also Droop, Linger, Pend, Suspend)
HYWZY HANGING
HYXAG ...arranged to hang...
HYXBY ...hanging at the side...
HYXEH ...hanging fire...
HYXIJ ...hanging from the...
HYXOK ...hanging in front...
HYXTA ...hanging in the back...
HYXUL ...hanging straight...

HYXVE HAPHAZARD (See also Random)

HYXWI HAPPEN (See also Come, Occur)
HYXYM HAPPENED
HYXZU HAPPENING
HYZAH ...before it happened...
HYZBU ...could happen...
HYZCY ...could have happened...
HYZIK ...could not happen...
HYZOL ...could not have happened...
HYZUM ...did not happen...
HYZVA ...does not happen...
HYZWE ...expected to happen...
HYZXI ...happened a long time ago...
HYZYN ...happened.....days ago...
HYZZO ...happened only recently...
IBAJN How did.....(it) happen.....?
IBALZ ...in case it does not happen...
IBAMA ...(it) happened after ..
IBANE ...(it) happened before...
IBAPI ...(it) happened during the...
IBARO ...(it) happened while...
IBATY ...(it) happened with...
IBAXT ...(it) happened without...
IBBAF ...(it) often happens...
IBBEG ...(it) seldom happens...
IBBIH ...might happen...
IBBOJ ...might not happen...
IBBRA ...not expected to happen...
IBBSE ...should happen...
IBBTI ...should have happened...
IBBUK ...should not happen...
IBBVO ...should not have happened...
IBBWO ...since it happened...
IBBXY ...unless it should happen...
IBBYL ...unusual happening...
IBCAG When did.....(it) happen.....?
IBCEH ...will happen...
IBCIJ ...will not happen...
IBCOK ...would happen...

IBCUL ...would have happened...
IBCYM ...would not happen...
IBDAH ...would not have happened...

IBDIK HAPPY (See also Glad)

IBDOL HARBOR (See also Wharf)

IBDUM HARD (See also Difficult, Firm, Soft)
IBDYN HARDER
IBEBU HARDEST
IBECY HARDLY
IBEJP ...harder than...
IBENZ ...hardly any...
IBERN ...hardly less than...
IBETL ...hardly more than...
IBEVA ...hardly possible...
IBEWE ...has been hard in the past (to)...
IBEXI ...it will be very hard (to)...
IBEZO ...(the) hardest among all...
IBFAJ ...would be hard (to)...
IBFEK ...would make it still harder (to)...

IBFIL HARM (See also Damage, Injury, Threat, Unharmed, Wrong)
IBFOM HARMED
IBFUN HARMFUL
IBFYP HARMFULLY
IBGAK HARMFULNESS
IBGEL HARMING.
IBGIM HARMLESS
IBGON HARMLESSLY
IBGUP HARMLESSNESS
IBGYR ...avoid any semblance of harm...
IBHAL ...caused great deal of harm...
IBHEM ...harm caused through the...
IBHIN ...harmed by (it)...
IBHOP ...if not harmed...
IBHUR ...is quite harmless...
IBHYS ...no intention to cause harm...
IBIDA ...owing to the harm caused (by)...
IBIFE ...unless harm(ed)...
IBIGI ...was harmed
IBIHO ...was not harmed...
IBIJU ...will cause harm...
IBIKY ...will not cause any harm...
IBIPE ...would cause harm...
IBIRC ...would harm our interests...
IBIST ...would not cause harm...

IBJAM HARNESS
IBJEN ...harness made of...
IBJIP ...harness to match...
IBJOR ...harness trimmed with...

IBJUS HAS (See also Had, Have)
IBJYT ...also has...
IBKAN ...always has...
IBKEP ...as soon as.....has...
IBKIR ...but has...
IBKOS ...has (a) little...
IBKUT ...has all (the)...
IBKYV ...has another...
IBLAP ...has any...
IBLER ...has been...
IBLIS ...has every...
IBLOT ...has great deal...
IBLUV ...has no...
IBLYW ...has no chance...
IBMAR ...has none of the...
IBMES ...has not...
IBMIT ...has not been...
IBMOV ...has nothing (to)...
IBMUW ...has occasional...
IBMYX ...has only...
IBNAS ...has some (of the)...
IBNET ...has (the) entire...
IBNIV ...has to...
IBNOW ...has to have...
IBNUX ...he has...

IBNYZ How has.....?
IBOJT ...if.....has...
IBOLA ...if.....has not...
IBOME ...it has...
IBONI ...otherwise it has...
IBOPO ...she has...
IBORG ...unless.....has...
IBOSY ...until.....has...
IBPAT What has.....?
IBPEV When has.....?
IBPIW Who has.....?
IBPOX Why has.....?

IBPUZ HASTE (See also Accelerate, Cursory, Hurry, Rash, Rush, Speed)
IBPYB HASTEN
IBRAV HASTENED
IBREW HASTENING
IBRIX HASTILY
IBROZ HASTINESS
IBRUB HASTY
IBRYC ...can not hasten things (because of)...
IBSAW ...could hasten things...
IBSIZ ...do not be too hasty (in)...
IBSUC ...hasten as much as possible...
IBSYD ...if not hastened...
IBTAX ...in order to hasten things...
IBTEZ ...make haste...
IBTIB ...no need for haste any longer...
IBTOC ...only hastily done...
IBTUD ...owing to the haste...
IBTYF ...should be hastened...
IBUBY ...unless hastened...
IBUPT ...use utmost haste (because)...
IBURH ...will hasten things up as much as possible...
IBUTA ...would hasten things...
IBUVE ...would not hasten things...

IBUWI HAT (See also Bonnet, Brim, Crown, Millinery)

IBUXO HATRED (See also Animosity)

IBUZU HAVE (See also Had, Has)
IBVAZ HAVING
IBVEB ...all (of them) would have...
IBVIC ...always have...
IBVOD ...besides having...
IBVUF ...but have...
IBVYG ...can have...
IBWAB ...can not have...
IBWEC ...could have...
IBWID ...could not have...
IBWOF ...have about...
IBWUG ...have all (the)...
IBWYH ...have another...
IBXAC ...have any...
IBXED ...have as much as...
IBXIF ...have been...
IBXOG ...have every...
IBXUH ...have everything...
IBXYJ ...have her...
IBYCA ...have his...
IBYDE ...have its...
IBYFI ...have less than...
IBYGO ...have more than...
IBYHU ...have my...
IBYJY ...have nearly...
IBZAD ...have no other course to follow...
IBZEF ...have none of the...
IBZIG ...have not...
IBZOH ...have not been...
IBZUJ ...have not very much...
IBZYK ...have nothing...
ICAJT ...have only...
ICARG ...have some...
ICATE ...have (the) entire...
ICAVI ...have their...
ICAWO Have they.....?
ICAXU ...have to...
ICAZY ...have too much...
ICBAK ...have very little...

ICBEL ...have very much...
ICBIM Have you.....?
ICBON ...have your...
ICBUP How have.....?
ICBYR ...I have...
ICCAL ...in having...
ICCEM ...in order to have...
ICCIN ...may have...
ICCOP ...may not have...
ICCUR ...mine have...
ICCYS ...must have...
ICDAM ...must not have...
ICDEN ...not having...
ICDIP ...not to have...
ICDOR ...ours have...
ICDUS ...theirs have...
ICDYT ...they have...
ICEBA ...to have...
ICECE ...to have no...
ICEDI ...we have...
ICEFO What have.....?
ICEGU Where have.....?
ICEHY ...will have...
ICEPT ...will not have...
ICERH ...without having (any)...
ICETS ...would have (been)...
ICFAN ...would have had...
ICFEP ...would not have (been)...
ICFIR ...you have...
ICFOS ...yours have...

ICFUT HE (See also They)
ICFYV ...after he...
ICGAP ...before he...
ICGER ...he and...
ICGIS ...he can (be)...
ICGOT ...he can not (be)...
ICGUV ...he could (be)...
ICGYW ...he could have (been)...
ICHAR ...he could not (be)...
ICHES ...he could not have (been)...
ICHIT ...he is...
ICHOV ...he is not...
ICHPA ...he may...
ICHRE ...he may not...
ICHSI ...he ought not to (be)...
ICHTO ...he ought to (be)...
ICHUW ...he should (be)...
ICHVU ...he should have (been)...
ICHWY ...he should not (be)...
ICHYX ...he should not have (been)...
ICIJA ...he was...
ICIKE ...he was not...
ICILI ...he will (be)...
ICIMO ...he would (be)...
ICINU ...he would have (been)...
ICIPY ...he would not (be)...
ICIRV ...if he is...
ICIXT ...if he is not...
ICJAS ...unless he...
ICJET ...while he...

ICJIV HEAD (See also Central, Chief, Point, Principal, Source, Top)
ICJOW HEADED
ICJUX HEADING
ICJYZ ...at the head (of)...
ICKAT ...having a heading (of)...
ICKEV ...headed for...
ICKGA ...heading for...
ICKHE ...heading made of...
ICKIW ...heading trimmed with...
ICKJI ...is the head of...
ICKKO ...making good headway...
ICKLU ...trimmed with a heading of...
ICKMY ...would be headless (to)...

ICKOX HEADQUARTERS (See also Quarters)

ICKUZ HEALTH (See also Convalesce, Personal, Sick, Well)
ICKYB HEALTHY
ICLAV ...health improving...
ICLEW ...in good health...
ICLIX ...in poor health...
ICLOZ ...on account of poor health...

ICLUB HEAR (See also Report, Rumor)
ICLYC HEARD
ICMAW HEARING
ICMEX HEARSAY
ICMIZ ...after hearing from...
ICMOB ...by hearsay...
ICMUC ...date of hearing...
ICMYD ...did not hear...
ICNAX Did you hear anything further about.....?
ICNEZ ...expect to hear...
ICNIB ...from what is heard...
ICNOC ...have heard since (that)...
ICNUD ...have heard today that...
ICNYF ...having heard it...
ICOJP ...heard from...
ICOMS ...heard in the market...
ICONZ ...heard in the trade...
ICORA ...heard in time...
ICOSE ...heard last from...
ICOTI ...heard through...
ICOVO ...hearing in the case of...
ICOWU ...hearing of...
ICOXY ...hearing postponed...
ICPAZ ...hearing to be held...
ICPEB ...hearing to continue...
ICPIC ...in case anything further is heard...
ICPOD ...it only a hearsay...
ICPUF ...nothing yet heard about...
ICPYQ ...unless heard from...
ICRAB ...until we hear...
ICREC ...until you hear...
ICRID What do you hear regarding.....?

ICROF HEARTY (See also Cordial)

ICRUG HEAT (See also Hot)
ICRYH ...on account of the heat...

ICSAC HEAVIER (See also Light, Weighty)
ICSED HEAVIEST
ICSFA HEAVILY
ICSGE HEAVINESS
ICSIF HEAVY
ICSJO ...if not heavy...
ICSKU ...too heavy...
ICSLY ...unless very heavy...
ICSOG ...weighing heavily on...
ICSUH ...will be heavy...
ICSYJ ...will not be heavy...
ICTAD ...would be heavy...

ICTCA HEED (See also Careless, Caution, Unconcerned)
ICTDE HEEDFUL
ICTEF HEEDFULNESS
ICTFI HEEDLESS
ICTGO HEEDLESSNESS

ICTHU HEEL (See also Boots, Shoes) (See sketches Nos. 1886-1891)
ICTIG ...colored heel...
ICTOH ...Cuban heel...
ICTUJ ...heel made of...
ICTYK ...heel to match...
ICUBE ...heel trimmed with...
ICUCI ...heels for next...
ICUDU ...high heel...
ICUFU ...Louis XIV heel...
ICUGY ...low heel...
ICUJS ...military heel...
ICURC ...spool heel...
ICUST ...spring heel...
ICUZA ...very high heel...

ICVAF HEIGHT (See also High)
ICVEG HEIGHTEN
ICVIH HEIGHTENED
ICVOJ HEIGHTENING
ICVUK ...at a height of...
ICVYL ...at natural height...
ICWAG ...height of...
ICWEH ...heightened by...
ICWIJ ...in order to heighten...
ICWOK ...of great height...
ICWUL ...of medium height...
ICWYM ...thus heightening (the)...

ICXAH HELD (See also Hold)
ICXIK ...could be held...
ICXOL ...could have been held...
ICXUM ...could not be held...
ICXYN ...could not have been held...
ICYHA ...hardly held...
ICYJE ...held about...
ICYKI ...held above...
ICYLO ...held across...
ICYMU ...held after...
ICYNY ...held along (the)...
ICZAJ ...held around...
ICZEK ...held as...
ICZIL ...held before...
ICZOM ...held below...
ICZUN ...held by...
ICZYP ...held during...
IDABI ...held for...
IDACO ...held from...
IDADU ...held in...
IDAFY ...held in case...
IDAGN ...held inside of...
IDAHM ...held less (than)...
IDAMF ...held more (than)...
IDANC ...held on...
IDAPH ...held only...
IDARD ...held through...
IDASP ...held until...
IDAXA ...held when...
IDAZE ...held while...
IDBAP ...held with...
IDBER ...held without (any)...
IDBIS ...if held...
IDBOT ...if not held...
IDBUV ...is being held...
IDBYW ...is not being held...
IDCAR ...is not held...
IDCES ...might be held...
IDCIT ...might not be held...
IDCOV ...ought not to be held...
IDCUW ...ought to be held...
IDCYX ...should be held...
IDDAS ...should have (been) held...
IDDET ...should not be held...
IDDIV ...should not have (been) held...
IDDOW ...unless held...
IDDRA ...was held...
IDDSE ...was not held...
IDDTI ...will be held...
IDDUX ...will not be held...
IDDVO ...would be held...
IDDWU ...would have (been) held...
IDDXY ...would not be held...
IDDYZ ...would not have (been) held...

IDEGA HELMET (See also Casque, Millinery)
IDEHE HELMET SHAPE
(See sketch No. 1518)

IDEJI HELP (See also Accommodate, Aid, Assist, Contribute, Encourage)
IDEKO HELPED
IDELU HELPER
IDEMY HELPFUL
IDESK HELPFULNESS
IDEWN HELPING
IDFAT HELPLESS
IDFEV HELPLESSLY
IDFIW HELPLESSNESS
IDFOX ...anything to help...
IDFUZ ...are (am) helpless owing to (the)...

IDFYB ...by helping...
IDGAV ...can be helped...
IDGEW ...can help...
IDGIX ...can not be helped...
IDGOZ ...can not help...
IDGUB ...continuous help...
IDGYC ...could have been helped...
IDHEX ...could have helped...
IDHOB ...could help...
IDIFS ...could not have been helped...
IDIHN ...could not have helped...
IDILG ...could not help...
IDIMP ...desirable to help...
IDINA ...great deal of help...
IDIPE ...help wanted...
IDIRI ...in case it will help...
IDISO ...in case it will not help...
IDIVY ...in order to help...
IDJAX ...might (be) help(ed)...
IDJEZ ...might not (be) help(ed)...
IDJIB ...must (be) help(ed)...
IDJOC ...must not (be) help(ed)...
IDJUD ...nothing to help...
IDJYF ...should have helped...
IDKAZ ...should help...
IDKEB ...should not have helped...
IDKIC ...should not help...
IDKOD ...so that help...
IDKUF ...stop(ping) help...
IDKYG ...unless helped...
IDLAB ...very little help...
IDLEC ...was helped...
IDLID ...was not helped...
IDLOF ...will help...
IDLUG ...will not help...
IDLYH ...with help...
IDMAC ...without (any) help...
IDMED ...would be helpful...
IDMIF ...would have helped...
IDMOG ...would help...
IDMUH ...would not have helped...
IDMYJ ...would not help...

IDNAD HEM (See also Skirt)
(See sketches Nos. 314 to 323)
IDNEF ...battlemented hem...
IDNIG ...even hem...
IDNOH ...hem caught up at (the)...
IDNUJ ...hem deeper on one side...
IDNYK ...hem longer in front...
IDOBO ...hem made of...
IDOCU ...hem made with...
IDODY ...hem shorter in front...
IDOHR ...hem to match...
IDOLC ...hem trimmed with...
IDOMT ...narrow hem...
IDONK ...over the hem...
IDORF ...pointed hem...
IDOSM ...scalloped hem...
IDOTH ...slanting hem...
IDOWA ...transparent hem...
IDOXE ...uneven hem...
IDOZI ...wide hem...

IDPAF HENCE
IDPEG ...hence it has been...
IDPIH ...hence it is...
IDPOJ ...hence it will be...

IDPUK HER (See also She)
IDPYL ...according to her...
IDRAG ...by her...
IDREH ...contrary to her...
IDRIJ ...for her...
IDROK ...from her...
IDRUL ...(it) could be her...
IDRYM ...(it) could have been her...
IDSAH ...(it could not be her...
IDSIK ...(it) could not have been her...
IDSKA ...(it) is her...
IDSLE ...(it) is not her...
IDSMI ...(it) must be her...
IDSNO ...(it) must have been her...
IDSOL ...(it) must not be her...

IDSPU ...(it) must not have been her...
IDSRY ...(it) should be her...
IDSUM ...(it) should have been her...
IDSYN ...(it) should not be her...
IDTAJ ...(it) should not have been her...
IDTEK ...it was her...
IDTIL ...(it) was not her...
IDTOM ...(it) will be her...
IDTUN ...(it) will not be her...
IDTYP ...(it) would be her...
IDUFA ...(it) would have been her...
IDUGE ...(it) would not be her...
IDUHI ...(it) would not have been her...
IDUJO ...not by her...
IDUKU ...through her...
IDULY ...to her...
IDURP What is her.....?
IDVAK When is her.....?
IDVEL Who is her.....?
IDVIM Why is her.....?

IDVON HERALDIC
IDVUP ...trimmed with heraldic devices...

IDVYR HERE
IDWAL HEREBY
IDWEM HEREIN
IDWIN HERETOFORE
IDWOP ...could be here...
IDWUR ...could have been here...
IDWYS ...could not be here...
IDXAM ...could not have been here...
IDXEN ...here after...
IDXIP ...here alone...
IDXOR ...here before...
IDXUS ...hereby...
IDXYT ...here for (the duration of)...
IDYBT ...here until...
IDYCH ...here with...
IDYDS ...here without (any)...
IDYGM ...is not here...
IDYHL ...must be here...
IDYLF ...must have been.....here...
IDYMA ...must not be here...
IDYNE ...should be here...
IDYPI ...should have been here...
IDYRO ...should not be here...
IDYSU ...should not have been here...
IDZAN ...unless (it is) here...
IDZEP ...was here...
IDZIR ...was not here...
IDZOS ...while here...
IDZUT ...will be here...
IDZYV ...will not be here...
IFACH ...(with) what is known here...
IFADA ...would be here...
IFAFE ...would have been here...
IFAGI ...would not be here...

IFAHO HESITATE (See also Demure, Indecision, Pause)
IFAJU HESITATED
IFAKY HESITATION
IFALF ...do not hesitate...
IFAMN ...no desire to hesitate was shown...
IFANG ...owing to hesitation...
IFARB ...will not hesitate...
IFASC ...without any hesitation...
IFATZ ...would not hesitate...

IFAWK HID (See also Conceal, Secret)
IFBAV HIDDEN
IFBEW HIDE
IFBIX HIDING
IFBOZ ...could not remain hidden any longer...
IFBUB ...must have some hidden...
IFBYC ...must remain hidden from...
IFCAW ...should not be hidden any longer...
IFCEX Why was.....(it) hidden from us.....?
IFCIZ ...will try to hide it from...

IFCOB HIGH (See also Height, Low, Tall, Upper)
IFCUC HIGHER
IFCYD HIGHEST
IFDAX HIGHLY
IFDEZ ...another high...
IFDIB ...by the highest...
IFDOC ...could be high...
IFDUD ...could have been high...
IFDYF ...could not be high...
IFEBS ...could not have been high...
IFECK ...employ(ing) high-handed methods...
IFEFT ...feet high...
IFEGN ...high on account of (the)...
IFEHM ...higher than...
IFELA ...highly colored...
IFEME ...highly recommended by...
IFENI ...highly thought of...
IFEPO ...in case it is higher...
IFERD ...in case it is not higher...
IFESY ...in high life...
IFEWL ...inches high...
IFFAZ ...is considered high-toned...
IFFEB ...is the highest of all...
IFFIC ...is very highstrung...
IFFOD ...made high...
IFFRA ...not high...
IFFSE ...owing to the high...
IFFTI ...placed high...
IFFUF ...reached its highest...
IFFVO ...should be high...
IFFWU ...should have been high...
IFFXY ...should not be high...
IFFYG ...should not have been high...
IFGAB ...unless it is high(er)...
IFGEC ...using high-flown...
IFGID ...very high...
IFGOF ...will be high...
IFGUG ...will not be high...
IFGYH ...with a high...
IFHAC ...would be high...
IFHED ...would have been high...
IFHIF ...would not be high...
IFHOG ...would not have been high...

IFHUH HIM (See also He, His)
IFHYJ ...according to him...
IFICY ...against him...
IFICS ...besides him...
IFIKT ...by him...
IFILD ...for him...
IFIMB ...from him...
IFINF ...not by him...
IFISK ...not for him...
IFITA ...not from him...
IFIVE ...not through him...
IFIWI ...not to him...
IFIXO ...outside of him...
IFIZU ...through him...
IFJAD ...to him...
IFJEF ...with him...
IFJIG ...without him...

IFJOJ HINDER (See also Antagonistic, Bar, Cumbersome, Obstruct, Retard, Stop)
IFJUJ HINDERED
IFJYK HINDERING
IFKAF HINDRANCE
IFKEG ...hindered by...
IFKIH ...hindrances overcome by...
IFKOJ ...not hindered...
IFKUK ...owing to hindrances...
IFKYL ...provided it would not hinder...
IFLAG ...should not be hindered...
IFLEH ...unless hindered...
IFLIJ ...will be greatly hindered...
IFLOK ...would be hindered...

IFLUL HINT (See also Suggest)
IFLYM HINTED
IFMAH HINTING
IFMIK ...giving hints that...
IFMOL ...hint received to the effect that...
IFMUM ...hinted by...
IFMYN ...no hint received as yet regarding...
IFNAJ ...openly hinted (that)...

IFNEK HIP
IFNIL ...above the hips...
IFNOM ...around the hips...
IFNUN ...at the hips...
IFNYP ...curved hips...
IFOCA ...distended at the hips...
IFODE ...from the hips down...
IFOFI ...from the hips to the...
IFOGO ...full at the hips...
IFOHU ...hip line...
IFOJY ...hips for the next season will be...
IFOLG ...reaching to the hips...
IFOMP ...straight hips...
IFOND ...trimmed at the hips...

IFORK HIRE (See also Employ, Engage, Fee)
IFOSH HIRED
IFOWB HIRING
IFPAK ...advise to hire...
IFPEL ...could not hire...
IFPIM Did you hire.....?
IFPON ...hire another...
IFPUP ...hired at.....per day...
IFPYR ...hired at.....per month...
IFRAL ...hired at.....per week...
IFREM ...hired at.....per year...
IFRIN ...hired by...
IFROP ...hired for...
IFRUR ...hired to...
IFRYS ...will be hired...

IFSAM HIS (See also He, Him)
IFSEN ...according to his...
IFSIP ...another of his...
IFSJA ...by his...
IFSKE ...contrary to his...
IFSLI ...could be his...
IFSMO ...could have been his...
IFSNU ...could not be his...
IFSOR ...could not have been his...
IFSPY ...for his...
IFSUS ...from his...
IFSYT ...his own...
IFTAN ...if it is not his...
IFTEP ...is not his...
IFTGA ...may be his...
IFTIR ...may not be his...
IFTJI ...must be his...
IFTKO ...must have been his...
IFTLU ...must not be his...
IFTMY ...ought not to be his...
IFTOS ...ought not to have been his...
IFTUT ...ought to be his...
IFTYV ...ought to have been his...
IFUGS ...outside of his...
IFUHR ...should be his...
IFUKA ...should have been his...
IFULE ...should not be his...
IFUMI ...should not have been his...
IFUPU ...through his...
IFURY ...to his...
IFUSM ...unless it is (was) his...
IFUTH ...was his...
IFVAP ...was not his...
IFVER ...will he his...
IFVIS ...will not be his...
IFVOT ...with his...
IFVUV ...without his...
IFVYW ...would be his...
IFWAR ...would have been his...
IFWES ...would not be his...
IFWIT ...would not have been his...

IFWOV HISTORIC
IFWUW HISTORICAL
IFWYX HISTORY
IFXAS ...historical costumes from the...
IFXET ...influenced by the historical period of...
IFXIV ...showing historic designs from...

IFXOW HOLD (See also Contain, Delay, Detain, Grasp, Have, Held, Keep, Retain, Stop)
IFXUX HOLDING

IFXYZ ...could hold...
IFYGT ...could not hold...
IFYKO ...did not hold...
IFYNX ...do not hold...
IFYRP ...does not hold...
IFYSA ...expect to hold...
IFYTE ...holding.....according to...
IFYVI ...holding.....contrary to...
IFYWO ...holding with...
IFYXU ...holding without any...
IFYZY ...in order to hold...
IFZAT ...it holds good...
IFZEV ...may hold...
IFZIW ...may not hold...
IFZOX ...must hold...
IFZUZ ...must not hold...
IFZYB ...should hold...
IGAJA ...should not hold...
IGAKE ...try to hold...
IGALI ...unless it holds...
IGAMO When will you hold.....?
IGANU Who will hold.....?
IGAPY ...will hold...
IGARZ ...will not hold...
IGBAB ...would hold...
IGBEC ...would not hold...

IGBID HOLIDAY (See also Day, Vacation)
IGBOF ...after the holidays...
IGBUG ...bank holidays...
IGBYH ...before the holidays...
IGCAC ...during the holidays...
IGCED ...holiday trade expected to be...
IGCIF ...holiday trade has been...
IGCUG ...is a holiday...
IGCUH ...is not a holiday...
IGCYJ ...not during the holidays...
IGDAD ...official holidays are...
IGDEF ...since the holidays...
IGDIG ...until the holidays...
IGDOH ...will be closed for the holidays...

IGDUJ HOME
IGDYK ...at home...
IGEBD ...could be home...
IGEGK ...could not be home...
IGEHT ...delayed at home...
IGEJF ...feeling homesick...
IGELN ...from home...
IGERA ...home after...
IGESE ...home before...
IGETI ...home during...
IGEVO ...home for (the duration of)...
IGEWU ...home made...
IGEXY ...if at home...
IGFAF ...if not at home...
IGFEG ...is not at home...
IGFIH ...must be home...
IGFOJ ...ought not to be home...
IGFUK ...ought to be home...
IGFYL ...prevented from getting home by...
IGGAG ...reaching home...
IGGEH ...should be home...
IGGIJ ...should not be home...
IGGOK ...unless.....home...
IGGUL ...was at home...
IGGYM ...was not at home...
IGHAH ...will be home...
IGHDA ...will not be home...
IGHFE ...would be home...
IGHGI ...would not be home...

IGHIK HONEST (See also Just, Straight)
IGHJU HONESTLY
IGHKY HONESTY
IGHOL ...for honesty...
IGHUM ...making an honest effort to...
IGHYN ...not honest...
IGIBE ...recommended as honest...
IGICI ...to be perfectly honest...
IGIDO ...would not be honest to...

IGIFU HOOD (See also Caul)
IGIGY ...completed with a hood...

IGIHD ...hood made of...
IGIJG ...hood made with...
IGILK ...hood trimmed with...
IGIZA ...separate hood...

IGJAJ HOOK
IGJEK HOOKED
IGJIL ...by hook or by crook...
IGJOM ...fastened with hooks and eyes...
IGJUN ...hook shaped designs...
IGJYP ...in hook shape...

IGKAK HOOP (See also Skirt)
IGKEL ...distended by hoops...
IGKIM ...held by hoops...
IGKON ...hoops placed at the...
IGKUP ...many hoops...
IGKYR ...single hoop...

IGLAL HOPE (See also Anticipate, Despair, Expect)
IGLEM HOPED
IGLIN HOPEFUL
IGLOP HOPEFULLY
IGLUR HOPEFULNESS
IGLYS HOPELESS
IGMAM HOPELESSLY
IGMEN HOPELESSNESS
IGMIP HOPING
IGMOR Any hope for.....?
IGMUS ...gave up all hope...
IGMYT ...hope(ing) for best...
IGNAN ...hopelessly involved...
IGNEP ...if there is not hope...
IGNIR ...little hope (for)...
IGNOS ...no hope (for)...
IGNUT ...situation appears to be hopeless...
IGNYV ...still hopeful...
IGOFD ...the only remaining hope left...
IGOHA ...there would be hope only in case...
IGOJE ...unless it is hopeless...

IGOKI HORIZONTAL (See also Bias, Perpendicular, Vertical)
IGOLO HORIZONTALLY
IGOMU ...in horizontal...
IGONY ...placed horizontally...

IGORT HORSESHOE SHAPE

IGOWS HOSE (See also Clock, Sock) (See Sketches Nos. 1170 to 1201)
IGPAP HOSIERY
IGPER ...can deliver.....pairs of hosiery...
IGPIS ...fancy hosiery...
IGPOT ...hosiery for next season will be...
IGPUV ...hosiery made of...
IGPYW ...hosiery made with...
IGRAR ...hosiery to be worn at...
IGRES ...hosiery to match...
IGRIT ...hosiery trimmed with...
IGROV ...knee length hosiery...
IGRUW ...long hosiery...
IGRYX ...lot of hosiery...
IGSAS ...new hosiery...
IGSET ...offer.....pairs of hosiery...
IGSIV ...openwork hosiery...
IGSOW ...opera length hosiery...
IGSUX ...output of hosiery...
IGSYZ ...plain hosiery...
IGTAT ...ribbed hosiery...
IGTEV ...Scotch hosiery...
IGTIW ...size of hosiery...

IGTOX HOSPITAL
IGTUZ ...in the hospital of...
IGTYB ...left hospital...
IGUGD ...removed to hospital...
IGUHS ...still in hospital...
IGUJK ...went to hospital with...

IGULP HOSTILITY (See also Animosity)

IGUPA HOT (See also Heat)
IGURE HOTLY

IGUSI HOTEL
IGUTO ...accommodation at the hotel of...
IGUVU ...have your mail sent to the hotel of...
IGUWY ...no accommodation to be had at the hotel of...
IGUZT ...reserving accommodation at the hotel of...
IGVAV ...stopping at the hotel of...
IGVEW Which hotel.....?
IGVIX ...will meet you at the hotel of...

IGVOZ .....
IGVUB .....
IGVYC .....
IGWAW .....
IGWEX .....

IGWIZ HOUR (See also Day, Time)
IGWOB ...any hour...
IGWUC ...at a late hour...
IGWYD ...at an early hour...
IGXAX ...for many hours...
IGXEZ ...hourglass effect...
IGXIB ...hourly waiting...

IGXOC HOUSE (See also Firm)
IGXUD ...house can not...
IGXYF ...house expected to...
IGYBI ...house will...
IGYCO ...house with...
IGYDU ...house would...
IGYFY ...old house...
IGYJD ...well established house...
IGYNT ...well known house...

IGYRM HOW
IGYXA How could.....?
IGYZE How do you.....?
IGZAZ ...how little...
IGZEB How much.....?
IGZIC ...how much...
IGZOD ...no matter how...
IGZUF How should.....?
IGZYG How will.....?
IHANA How would.....?

IHAPE HOWEVER

IHARI HUGE (See also Enormous, Large)
IHAVY HUGELY
IHBAG HUGENESS
IHBEH ...of huge proportions...

IHBIJ HUNT
IHBOK HUNTING
IHBUL ...hunting costume...
IHBYM ...worn for hunting...

IHCAH HURRY (See also Accelerate, Haste, Rush, Speed)
IHCIK ...if you do not hurry...
IHCOL ...in a great hurry...

IHCUM ...must hurry...
IHCYN ...no need to hurry...
IHECU ...unless hurried...
IHEWA ...will hurry...
IHEZI ...without any hurry...

IHFAK HURT (See also Damage)
IHFEL HURTING
IHFIM ...avoid anything which may hurt...
IHFON ...industry hurt by...
IHFUP ...trade hurt by...
IHFYR ...was hurt by...
IHGAL ...would hurt...
IHGEM Would.....(it) hurt...?
IHGIN ...would not hurt...

IHGOP I (See also Me, We)

IHGUR IDEA (See also Conception, Impression)
IHGYS ...abandon(ing) idea of...
IHHAM ...advancing the idea to...
IHHEN ...carrying out idea...
IHHIP ...excellent idea...
IHHOR ...idea could (be)...
IHHUS ...idea could not (be)...
IHHYT ...idea is by...
IHIFA ...idea is not...
IHIGE ...idea was...
IHIHI ...idea was not...
IHIJO ...idea will (be)...
IHIKU ...idea will not (be)...
IHILY ...in case idea is not...
IHJAN ...in order to have idea...
IHJEP ...not practical idea...
IHJIR ...practical idea...
IHJOS ...try to patent idea...
IHJUT ...unless idea...

IHJYV IDENTICAL
IHKAP IDENTICALLY (See also Same)
IHKER ...identical with...
IHKIS ...not identical with...
IHKOT ...unless it is identical...
IHKUV ...would be identical...

IHKYW IDENTIFICATION
IHLAR IDENTIFIED
IHLES IDENTIFY
IHLGA IDENTIFYING
IHLHE IDENTITY
IHLIT ...could be identified by...
IHLJI ...could not be identified by...
IHLKO ...identification marks...
IHLLU ...identification was complete...
IHLMY ...identification was not...
IHLOV ...identify(ing) through...

IHLUW IDLE
IHLYX IDLENESS (See also Inactive, Unemployed)
IHMAS ...because of idleness...
IHMET ...idle since...
IHMIV ...idleness caused by...
IHMOW ...idleness in the district of...
IHMUX ...in order to relieve idleness...
IHMYZ ...per cent idle...
IHNAT ...remain idle...
IHNBA ...to be idle after...
IHNCE ...will be idle...

IHNDI IF
IHNEV ...an if...
IHNFO ...as if...
IHNGU ...because if...
IHNHY ...but if...
IHNIW ...except if...
IHNOX ...if about...
IHNUZ ...if above...
IHNYB ...if after...

IHOMA ...if all...
IHONE ...if another...
IHOPI ...if any...
IHORO ...if around...
IHOSU ...if at (the)...
IHOTY ...if before...
IHPAV ...if below...
IHPEW ...if by...
IHPIX ...if for...
IHPOZ ...if from...
IHPUB ...if however...
IHPYC ...if it could (be)...
IHRAW ...if it could not (be)...
IHRBE ...if I...
IHRCI ...if in...
IHRDO ...if in case...
IHREX ...if it is...
IHRFU ...if it is not...
IHRGY ...if it must (be)...
IHRIZ ...if it must not (be)...
IHROB ...if it should (be)...
IHRUC ...if it should not (be)...
IHRYD ...if it was...
IHRZA ...if it was not...
IHSAX ...if it will (be)...
IHSEZ ...if it will not (be)...
IHSIB ...if it would (be)...
IHSLA ...if it would have (been)...
IHSME ...if it would not (be)...
IHSNI ...if no...
IHSOC ...if none...
ISHPO ...if not too...
IHSSY ...if of...
IHSUD ...if on...
IHSYF ...if only...
IHTAZ ...if they...
IHTEB ...if through...
IHTIC ...if too...
IHTOD ...if until...
IHTUF ...if we...
IHTYG ...if when...
IHUBU ...if with...
IHUCY ...if within...
IHUVA ...if without (any)...
IHUWE ...if you...
IHUXI ...not if...
IHUZO ...therefore if...

IHVAB ILL (See also Health, Sick)
IHVEC ...considered as ill-timed...
IHVID ...have been ill since...
IHVOF ...made ill by...
IHVUG ...owing to illness...
IHVYH ...prevented by illness...
IHWAC ...showing ill-will...

IHWED ILLEGAL (See also Law)
IHWIF ILLEGALLY
IHWOG ...if illegal...
IHWUH ...illegal according to the laws of...
IHWYJ Is it illegal to.....?
IHXAD ...not illegal...
IHXEF ...would be illegal...

IHXIG ILLEGIBLE (See also Read)
IHXOH ...because it was illegible...
IHXUJ ...line(s) No.....(counted from top) illegible, advise by cable of proper reading...
IHXYK ...signature illegible...

IHYDA ILLUSTRATE (See also Explain, Sketch)
IHYFE ILLUSTRATED
IHYGI ILLUSTRATING
IHYHO ILLUSTRATION
IHYJU ILLUSTRATIVE
IHYKY ILLUSTRATOR
IHZAF ...as an illustration (of)...
IHZEG ...colored illustrations...
IHZIH ...could not use illustrations because...
IHZOJ ...get the best illustrator...
IHZUK ...have English atmosphere in illustrations...

IHZYL ...have French atmosphere in illustrations...
IJABY ...if illustrations are not...
IJATA ...illustrated with...
IJAVE ...illustration should show a plain picture of the article...
IJAWI ...illustration should show the chief selling point...
IJAXO ...illustrations as mere eye catchers...
IJAZU ...illustrations could not be...
IJBAL ...illustrations made by...
IJBEM ...illustrations must be...
IJBIN ...illustrations must be here by...
IJBOP ...illustrations should be...
IJBUR ...illustrations should show the article or its use...
IJBYS ...illustrations that demonstrate use...
IJCAM ...illustrations will (be)...
IJCEN ...illustrations will not (be)...
IJCIP ...illustrator prevented...
IJCOR ...imaginary characters in advertising illustrations...
IJCUS ...place illustrations effectively...
IJCYT ...provide assistance in preparing illustrations...
IJDAN ...should be illustrated...
IJDEP ...size of illustrations to be...
IJDIR ...theme of illustrations to be...
IJDOS ...to be accompanied by illustration...
IJDUT ...unless illustrations...
IJDYV ...use crayon illustrations...
IJECA ...use of portraits of advertisers for illustrations...
IJEDE ...use wash drawing illustration...
IJEFI ...wanted about.....illustrations for...
IJECO Where are the illustrations.....?
IJEHU ...will illustrate...
IJEJY ...will not illustrate...
IJFAP ...women and children in illustrations...
IJFER ...would be too late for illustrations...

IJFIS IMAGE (See also Conceivable, Fictitious, Figure, Suppose, Think)
IJFOT IMAGINABLE
IJFUV IMAGINARY
IJFYW IMAGINATION
IJGAR IMAGINATIVE
IJGES IMAGINE
IJGIT IMAGINED
IJGOV IMAGINING
IJGUW ...can not imagine...
IJGYX ...exists only in imagination...
IJHAS ...it is only imaginary...
IJHET ...not imaginable...
IJHIV ...useless to imagine...

IJHOW IMITABLE (See also Copy, Counterfeit, Duplicate, Emulate, Fake, Follow, Forge)
IJHUX IMITATE
IJHYZ IMITATED
IJIKA IMITATING
IJILE IMITATION
IJIMI IMITATOR
IJINO ...could (be) imitate(d)...
IJIPU ...could have (been) imitated...
IJIRY ...could not (be) imitate(d)...
IJJAT ...could not have (been) imitated...
IJJEV ...do not buy imitations...
IJJIW ...easily imitable...
IJJOX ...good imitations of...
IJJUZ ...if not imitation...
IJJYB ...imitation can be recognized by...
IJKAV ...imitations made by...
IJKEW ...is only an imitator...
IJKIX ...must (be) imitate(d)...
IJKOZ ...must not (be) imitate(d)...
IJKUB ...not an imitation...
IJKYC ...not an imitator...
IJLAW ...poor imitation...
IJLEX ...refused to imitate...
IJLIZ ...should (be) imitate(d)...
IJLOB ...should have (been) imitated...
IJLUC ...should not (be) imitate(d)...
IJLYD ...should not have (been) imitated...
IJMAX ...showing imitations of...
IJMEZ ...unless imitation...
IJMIB ...was imitated...
IJMOC ...was not imitated...
IJMUD ...was to be imitated...
IJMYF ...will (be) imitate(d)...
IJNAZ ...will not (be) imitate(d)...

IJNEB IMMATERIAL
IJNIC ...it is entirely immaterial whether...

IJNOD IMMEDIATE (See also Forthwith, Instant, One, Prompt, Then)
IJNUF IMMEDIATELY
IJNYG ...act immediately...
IJOSA ...for immediate...
IJOTE ...immediately after...
IJOVI ...immediately before...
IJOWO ...must be considered immediately...
IJOXU ...unless immediate...

IJOZY IMMENSE
IJPAB IMMENSELY (See also Large, Vast)
IJPEC ...immense quantities of...
IJPID ...immensely interested in...
IJPOF ...on an immense scale...

IJPUG IMMODEST
IJPYH IMMODESTLY
IJRAC ...considered immodest...
IJRED ...immodestly cut out...

IJRIF IMMUNITY (See also Exemption)

IJROG IMPARTIAL (See also Disinterested, Equitable, Just, Unbiased)

IJRUH IMPATIENCE
IJRYJ IMPATIENT
IJSAD IMPATIENTLY (See also Patience)
IJSEF ...impatient because of the delay...
IJSIG ...impatiently waiting...
IJSOH ...showing impatience over...

IJSUJ IMPERATIVE
IJSYK IMPERATIVELY
IJTAF ...if not imperative...
IJTEG ...it is absolutely imperative (that)...
IJTIH ...unless imperative...

IJTOJ IMPERFECT (See also Defective, Fault, Flaw, Incomplete, Perfect)
IJTUK IMPERFECTION
IJTYL IMPERFECTLY
IJUBA ...because of the imperfections (in the)...
IJUCE ...can not accept.....because of important imperfections...
IJUDI ...correct all imperfections...
IJUFO Could you correct imperfections (in)...?
IJUGU ...free of imperfections...
IJUHY ...imperfections show too much to be acceptable...
IJVAG ...many imperfections...
IJVEH ...must not show any imperfection...
IJVIJ ...showing imperfections in the...

IJVOK IMPORTANCE
IJVUL IMPORTANT
IJVYM IMPORTANTLY (See also Consequence, Considerable, Significance)
IJWAH ...because of its great importance...
IJWIK Did you hear any important news regarding.....?
IJWOL ...if important enough (to)...

IJWUM ...if not important enough...
IJWYN ...importance greatly overestimated...
IJXAJ ...important developments...
IJXEK ...it is very important (to)...
IJXIL ...less important (than)...
IJXOM ...more important (than)...
IJXUN ...not very important...
IJXYP ...notify immediately in case anything important happens...
IJYJA ...of great importance...
IJYKE ...of sufficient importance (to)...
IJYLI ...this message is very important...
IJYMO ...unless very important...
IJYNU ...would be important in case...

IJYPY IMPORTATION (See also Domestic, Export, Foreign)
IJZAK IMPORTED
IJZEL IMPORTER
IJZIM IMPORTING
IJZON IMPORTS
IJZUP ...among the importers...
IJZYR ...could not be imported...
IKABE ...for the import trade...
IKACI ...importation figures for...
IKADO ...importations interfered with by...
IKAFU ...imported goods...
IKAGY ...imports amounting to...
IKAKT ...imports decreasing...
IKALD ...imports increasing...
IKAMB ...not an importer...
IKASK ...the following importers were seen...
IKAWN ...wishes to import...

IKAZA IMPOSE (See also Charge)

IKBAR IMPOSSIBILITY (See also Absurd, Possible, Unable)
IKBES IMPOSSIBLE
IKBIT ...if it is impossible...
IKBOV ...impossible because (of the)...
IKBUW ...impossible to...
IKBYX ...impossible under present conditions...
IKCAS ...not impossible...
IKCET ...would be impossible (to)...

IKCIV IMPRACTICAL
IKCOW ...if it is impractical...
IKCUX ...impractical at the present...
IKCYZ ...impractical because (of the)...
IKDAT ...would be impractical to...

IKDEV IMPRESS (See also Affect, Emphatic, Idea)
IKDIW IMPRESSED
IKDOX IMPRESSING
IKDUZ IMPRESSION
IKDYB IMPRESSIVE
IKEFS IMPRESSIVELY
IKEHA ...greatly impressed with...
IKEJE ...in order to make a good impression...
IKEKI ...leaving no impression...
IKELO ...making excellent impression...
IKEMU ...of impressing character...
IKENY ...the impression seems to prevail (that)...

IKERK IMPROBABILITY
IKESH IMPROBABLE
IKEWB IMPROBABLY (See also Unlikely)
IKFAV ...highly improbable...
IKFEW ...if it is improbable...
IKFIX ...improbable at the present time...
IKFOZ ...improbable because (of the)...
IKFUB ...not improbable...
IKFYC ...unless it is improbable...
IKGAW ...would be improbable...

IKGEX IMPROVE (See also Ameliorate, Amend, Better, Correct)
IKGIZ IMPROVED
IKGOB IMPROVEMENT
IKGUC IMPROVING
IKGYD ...extensive improvements...
IKHAX ...greatly improving...
IKHEZ ...if improved...
IKHIB ...if not improved...
IKHOC ...improved by...
IKHUD ...improvements to cost...
IKHYF ...necessary improvements...
IKIGS ...not improve...
IKIHR ...unless improved...
IKILC ...will make improvements...

IKIMT IMPURE (See also Adulterated)

IKIPA IMPUTATION (See also Accusation)

IKIRE IN (See also Out)
IKISI ...as in...
IKITO ...could be in...
IKIVU ...could have been in...
IKIWY ...could not be in...
IKJAZ ...could not have been in...
IKJEB ...in a...
IKJIC ...in a few...
IKJOD ...in case it is in...
IKJUF ...in case it is not in...
IKJYG ...in many...
IKKAB ...in such...
IKKEC ...must be in...
IKKID ...must have been in...
IKKOF ...must not be in...
IKKRA ...not in...
IKKSE ...should be in...
IKKTI ...should have been in...
IKKUG ...should not be in...
IKKVO ...should not have been in...
IKKWU ...unless it is in...
IKKXY ...was in...
IKKYH ...was not in...
IKLAC ...will be in...
IKLED ...will not be in...
IKLIF ...would be in...
IKLOG ...would have been in...
IKLUH ...would not be in...
IKLYJ ...would not have been in...

IKMAD INABILITY (See also Able)
IKMEF INABLE
IKMIG ...if inable...
IKMOH ...if not inable...
IKMUJ ...inable to...
IKMYK ...owing to inability to...
IKNAF ...through the inability of...
IKNEG ...unless inable...

IKNIH INACCURACY (See also Accurate, Error, Mistake)
IKNOJ INACCURATE
IKNUK INACCURATELY
IKNYL ...if not inaccurate...
IKOBI ...inaccuracy proven (by)...
IKOCO ...inaccurately stated...
IKODU ...owing to inaccuracy in...
IKOFY ...suspect inaccuracy in...
IKOGT ...unless inaccurate...
IKOKS ...would be inaccurate...

IKOLM INACTION (See also Active, Dormant, Idle)
IKONX INACTIVE
IKORP INACTIVELY
IKOWF INACTIVITY
IKOXA ...forced to remain inactive by...
IKOZE ...has been inactive since...
IKPAG ...if it is inactive...
IKPEH ...inactive for the present...

IKPIJ ...inactivity caused by...
IKPOK ...owing to inactivity...
IKPUL ...unless inactive...
IKPYM ...will be inactive after...
IKRAH ...will remain inactive for the duration of...

IKRIK INADEQUATE (See also Adequate)

IKROL INCAPABLE (See also Capable, Incompetent)
IKRUM INCAPABLY
IKRYN INCAPACITATE
IKSAJ INCAPACITATED
IKSBA INCAPACITATING
IKSCE INCAPACITY
IKSDI ...if it is incapable...
IKSEK ...if it is not incapable...
IKSFO ...incapacitated by...
IKSGU ...incapacitated since...
IKSHY ...incapacity caused by...
IKSIL ...owing to (its, his) incapacity (to)...
IKSOM ...totally incapacitated...
IKSUN ...will be incapacitated after...
IKSYP ...will be incapacitated for the duration of...

IKTAK INCESSANT (See also Continual)
IKTDA INCESSANTLY
IKTEL ...making incessant efforts to...

IKTGI INCH (See also Foot, Yard)
IKTHO ...inches long...
IKTIM ...inches wide...
IKTJU ...of an inch...
IKTKY ..with a square inch...

IKTON INCIDENT (See also Case, Circumstance, Episode, Event, Occasionally, Occurrence)
IKTUP INCIDENTAL
IKTYR INCIDENTALLY
IKUBT ...in an incidental way...
IKUCH ...incident considered closed...
IKUDS ...mentioned only incidentally...

IKUGA INCLINATION (See also Bias, Dispose, Willing)
IKUHE INCLINE
IKUJI INCLINED
IKUKO INCLINING
IKULU ...if inclined to...
IKUMY ...if not inclined to...
IKUNG Is.....showing any inclination to...
IKURB ...not inclined to...
IKUSC ...seems to be inclined to...
IKUTZ ...showing inclination to...
IKVAL ...unless.....is inclined...

IKVEM INCLUDE (See also Add, Comprehend, Comprise, Contain)
IKVIN INCLUDED
IKVOP INCLUDING
IKVUR INCLUSION
IKVYS INCLUSIVE
IKWAM INCLUSIVELY
IKWEN ...could be included if necessary...
IKWIP ...everything is included...
IKWOR ...if not included ..
IKWUS ...in order to include...
IKWYT ...inclusive all (the)...
IKXAN ...is not included (in)...
IKXEP ...must be included...
IKXIR ...not inclusive...
IKXOS ...unless included...
IKXUT ...will include...
IKXYV ...would not include...

IKYBS INCOHERENT (See also Disjointed)

IKYCK INCOME (See also Revenue)
IKYFT .....
IKYGN .....

IKYHM INCOMPARABLE (See also Compare)
IKYLB INCOMPARABLY

IKYMF INCOMPATIBLE (See also Inconsistent)
IKYNA ...if incompatible with...
IKYPE ...not incompatible with...
IKYRI ...would be incompatible with the...

IKYSO INCOMPETENCE (See also Incapable, Unfit))
IKYVY INCOMPETENT
IKZAP INCOMPETENTLY
IKZER ...owing to incompetence...

IKZIS INCOMPLETE (See also Imperfect, Complete)
IKZOT INCOMPLETELY
IKZUV INCOMPLETENESS
IKZYW ...acting only on incomplete information...
ILAFA ...because of incompleteness...
ILAGE ...can not proceed further because of incomplete information...
ILAHI ...forwarding all data even if they are in incomplete state...
ILAJO ...if incomplete...
ILAKU ...if not incomplete...
ILALY ...incompleteness due to...
ILAPT ...is still in incomplete condition...
ILARH ...only completely given...
ILATS ...unless incomplete...
ILBAW ...would be incomplete...

ILBEX INCONCEIVABLE
ILBIZ INCONCEIVABLY

ILBNA INCONSISTENCY (See also Incompatible)
ILBOB INCONSISTENT
ILBPE INCONSISTENTLY
ILBRI ...because of the inconsistency...
ILBSO ...could not afford to be inconsistent...
ILBUC ...if inconsistent...
ILBVY ...if not inconsistent...
ILBYD ...not inconsistent with...
ILCAX ...there is inconsistency in...
ILCEZ ...unless inconsistent...
ILCIB ...would be inconsistent if...

ILCOC INCONVENIENCE (See also Convenient, Trouble)
ILCUD INCONVENIENT
ILCYF INCONVENIENTLY
ILDAZ ...because of the inconvenience...
ILDEB ...if inconvenient...
ILDIC ...if not inconvenient...
ILDJA ...inconvenience would cause...
ILDKE ...inconvenient time...
ILDLI ...inconveniently located...
ILDMO ...not inconvenient...
ILDNU ...to avoid further inconvenience...
ILDOD ...unless inconvenient...
ILDPY ...would cause great inconvenience...

ILDUF INCORRECT (See also Correct, Erroneous, False)
ILDYG INCORRECTLY

ILEJN INCORRECTNESS
ILELZ ...avoid taking any chances with incorrect statements...
ILEMA ...correct incorrect statement in next issue...
ILENE ...if incorrect...
ILEPI ...if not incorrect...
ILERO ...incorrectness due to...
ILESU ...owing to the incorrect statement regarding...
ILETY ...the following parts are incorrect...
ILEXT What part is incorrect.....?
ILFAB ...would be incorrect...

ILFEC INCREASE (See also Accrue, Accumulate, Add, Advance, Argument, Enhance, Enlarge, Gain, Growth, Raise, Rise)
ILFGA INCREASED
ILFHE INCREASING
ILFID ...another increase...
ILFJI ...avoid increasing...
ILFKO ...can (be) increase(d)...
ILFLU ...can not (be) increase(d)...
ILFMY ...constantly increasing...
ILFOF ...could (be) increase(d)...
ILFUG ...could have (been) increased...
ILFYH ...could not (be) increase(d)...
ILGAC ...could not have (been) increased...
ILGED ...do not expect further increases...
ILGIF ...do not increase...
ILGOG Do you expect any increase.....?
ILGUH ...expect further increases...
ILGYJ ...fast increase...
ILHAD ...gradually increasing...
ILHBA ...have been increasing...
ILHCE ...have not been increasing...
ILHDI How much increase (in).....?
ILHEF ...if increased...
ILHGU ...if not increased...
ILHIG ...in order to increase...
ILHOH ...increase in...
ILHUJ ...increased.....points...
ILHYK ...increasing too...
ILIBU ...may increase...
ILICY ...may not increase...
ILIJP ...must (be) increased...
ILIMS ...must have (been) increased...
ILINZ ...must not (be) increase(d)...
ILIRN ...ought not to be increased...
ILITL ...ought not to have been increased...
ILIVA ...ought to be increased...
ILIWE ...ought to have been increased...
ILIXI ...owing to the increase...
ILIZO ...rate of increase...
ILJAF ...should (be) increase(d)...
ILJEG ...should have (been) increased...
ILJIH ...should not (be) increase(d)...
ILJOJ ...should not have (been) increased...
ILJUK ...slowly increasing...
ILJYL ...subject to possible increase...
ILKAG ...try to avoid further increase if possible...
ILKBI ...unless increased...
ILKCO ...was increased...
ILKDU ...was not increased...
ILKEH When was.....increased.....?
ILKFY Why was.....increased.....?
ILKIJ ...will (be) increase(d)...
ILKOK ...will not (be) increase(d)...
ILKUL ...with an increase of...
ILKXA ...with any increase...
ILKYM ...would (be) increase(d)...
ILKZE ...would bring about an increase...
ILLAH ...would have (been) increased...
ILLIK ...would not (be) increase(d)...
ILLOL ...would not have (been) increased...

ILLRA INDEBTED (See also Debt)
ILLSE INDEBTEDNESS
ILLTI ...assuming all indebtedness...
ILLUM ...greatly indebted to...
ILLVO ...indebted for...
ILLWU ...indebtedness amounting to...
ILLXY ...indebtedness arises from...
ILLYN ...indebtedness is not...

ILMAJ INDECISION (See also Hesitate)
ILMEK INDECISIVE
ILMIL ...owing to indecision...
ILMOM ...showing indecision regarding...

ILMUN INDEFINITE (See also Ambiguous, Definite, Vague)
ILMYP INDEFINITELY
ILNAK INDEFINITENESS
ILNEL ...indefinite as to details...
ILNIM ...indefinitely postponed...
ILNON ...only indefinitely described...
ILNSA ...owing to indefiniteness...

ILNTE INDEMNIFIED (See also Security)
ILNUP INDEMNIFY
ILNVI INDEMNITY
ILNXU ...could be indemnified...
ILNYR ...could not be indemnified...
ILODA ...if not indemnified...
ILOFE ...in order to indemnify...
ILOGI ...indemnity is not...
ILOHO ...indemnity to amount to...
ILOJU ...indemnity was...
ILOKY ...must be indemnified...
ILOPF ...requiring indemnity for...
ILORC ...should be indemnified...
ILOST ...unless indemnified...
ILPAL ...will be indemnified...

ILPEM INDEPENDENCE (See also Dependent, Exclusive, Free)
ILPIN INDEPENDENT
ILPOP INDEPENDENTLY
ILPPA ...if not independent...
ILPRE ...independent from...
ILPTO ...independently of any...
ILPUR ...in an independent concern...
ILPVU ...not independent...
ILPWY ...unless independent...

ILPYS INDICATE (See also Appearance, Characterize, Denote, Intimate, Mark, Point, Show, Sign)
ILRAM INDICATED
ILREN INDICATING
ILRIP INDICATION
ILROR INDICATIVE
ILRUS ...could indicate...
ILRYT ...could not indicate...
ILSAN ...if not indicated...
ILSEP ...in order to indicate...
ILSIR ...indicated by...
ILSOS ...indicated in...
ILSUT ...indications are that...
ILSYV ...must indicate...
ILTAP ...must not indicate...
ILTER ...no indication (of)...
ILTIS ...not necessary to indicate...
ILTOT ...should indicate...
ILTUV ...should not indicate...
ILTYW ...was not indicated...
ILUJT What indications have you of...?
ILULA ...will indicate...
ILUME ...will not indicate...
ILUPO ...would indicate...
ILURG ...would not indicate...

ILUSY INDICT (See Guilty)
ILVAR INDICTED
ILVES INDICTMENT
ILVIT ...could not be indicted...
ILVOV ...if indicted...
ILVUW ...if not indicted...
ILVYX ...indicted for...
ILWAS ...unless indicted...
ILWET ...will be indicted...

ILWIV INDIFFERENCE

ILWOW INDIFFERENT
ILWUX INDIFFERENTLY
ILWYZ ...owing to indifference...
ILXAT ...was of indifferent nature...

ILXEV INDIGENOUS (See also Exotic)

ILXIW INDIGNANT (See also Angry, Dignity)
ILXOX INDIGNANTLY
ILXUZ INDIGNATION
ILXYB INDIGNITY
ILYBY ...indignantly denied...
ILYTA ...showing indignation over...
ILYVE ...very indignant...
ILYWI ...was indignant over...

ILYXO INDIRECT (See also Direct)
ILYZU INDIRECTLY
ILZAV ...in an indirect way...

ILZEW INDISCREET
ILZIX INDISCREETLY
ILZOZ INDISCRETION
ILZUB ...no indiscretion to...
ILZYC ...through (the) indiscretion (of)...
IMACT ...would be indiscreet to...

IMAFS INDISPENSABLE (See also Essential, Necessary)
IMALE ...not absolutely indispensable...
IMAMI ...would be indispensable...

IMANO INDISTINCT (See also Confused, Distinct, Faint)
IMAPU INDISTINCTLY

IMARY INDIVIDUAL (See also Distinct, Particular)
IMASH INDIVIDUALITY
IMAWB INDIVIDUALLY
IMBAC ...displaying great individuality in...
IMBED ...in an individual way...
IMBGA ...individual models in...
IMBHE ...showing individual ideas...

IMBIF INDORSE
IMBJI INDORSED
IMBKO INDORSEMENT
IMBLU INDORSING
IMEMY ...bearing the indorsement of...
IMBOG ...could not indorse...
IMBUH ...fully indorsing (all)...
IMBYJ ...if not indorsed...
IMCAD ...indorsed by...
IMCEF ...refused to indorse...
IMCIG ...unless indorsed...
IMCOH ...will indorse...

IMCUJ INDUCE (See also Persuade, Prevail)
IMCYK INDUCED
IMDAF INDUCEMENT
IMDEG INDUCING
IMDIH ...any inducement...
IMDOJ ...could be induced (only if)...
IMDUK ...could not (be) induce(d)...
IMDYL Could you induce.....?
IMEGS ...if induced...
IMEHR ...if not induced...
IMELC ...impossible to induce...
IMEMT ...in case proper inducement are offered...
IMENK ...induced through...
IMERF ...inducement will be...
IMESA ...inducements are...
IMETE ...inducements are not...
IMEVI ...must offer better inducements...
IMEWO ...offering as inducement...
IMEXU ...unless induced to...
IMEZY ...unless inducement...
IMFAG ...was induced to...
IMFEH What inducement.....?

IMFIJ INDUSTRIAL (See also Diligent)
IMFOK INDUSTRIALLY
IMFUL INDUSTRIOUS
IMFYM INDUSTRY
IMGAH ...artificial silk industry...
IMGIK ...button industry...
IMGOL ...coat and suit industry...
IMGUM ...cotton industry...
IMGYN ...dress industry...
IMHAJ ...dye stuff industry...
IMHEK ...embroidery industry...
IMHIL ...fur industry...
IMHOM ...garment industry...
IMHUN ...glove industry...
IMHYP ...hosiery industry...
IMIBA ...if industry is...
IMICE ...if industry is not...
IMIDI ...in the industry...
IMIFO ...industrial development...
IMIGU ...industrial district(s)...
IMIHY ...industrial management...
IMIKS ...industrial news...
IMILM ...industrial plants...
IMINX ...industrial projects...
IMIRP ...industrial prospects...
IMJAK ...industrial prosperity...
IMJEL ...industrial recovery...
IMJIM ...industrial slackness...
IMJON ...industrial statistics...
IMJUP ...industry could (be)...
IMJYR ...industry could have (been)...
IMKAL ...industry could not (be)...
IMKEM ...industry could not have (been)...
IMKIN ...industry may...
IMKOP ...industry may not...
IMKUR ...industry must (be)...
IMKYS ...industry must have (been)...
IMLAM ...industry must not (be)...
IMLEN ...industry must not have (been)...
IMLIP ...industry ought not to (be)...
IMLOR ...industry ought to be...
IMLUS ...industry should (be)...
IMLYT ...industry should have (been)...
IMMAN ...industry should not (be)...
IMMEP ...industry should not have (been)...
IMMIR ...industry was...
IMMOS ...industry was not...
IMMUT ...industry will (be)...
IMMYV ...industry will not (be)...
IMNAP ...industry would (be)...
IMNDA ...industry would have (been)...
IMNER ...industry would not (be)...
IMNFE ...industry would not have (been)...
IMNGI ...knit goods industry...
IMNHO ...lace industry...
IMNIS ...lingerie industry...
IMNJU ...millinery industry...
IMNKY ...neckwear industry...
IMNOT ...new industries...
IMNUV ...old industries...
IMNYW ...ribbon industry...
IMODS ...shoe and boot industry...
IMOGN ...silk industry...
IMOHL ...sweater industry...
IMOJA ...textile industry...
IMOKE ...underwear industry...
IMOLI ...unless industry...
IMOMO ...waist industry...
IMONU ...weaving industry...
IMOPY ...wool industry...
IMORB ...yarn industry...

IMOSC INEFFICIENCY (See also Efficient)
IMOWK INEFFICIENT
IMPAR INEFFICIENTLY
IMPBU ...believe.....to be quite inefficient...
IMPCY ...inefficiency was found especially in...
IMPES ...owing to inefficiency...
IMPIT ...thus causing inefficiency...

IMPOV ...try to reduce inefficiency...
IMPUW ...very inefficiently handled...

IMPVA INFANCY (See also Adult, Child)
IMPWE INFANT...
IMPXI ...for infants...
IMPYX ...infants' garments...
IMPZO ...is in its infancy...

IMRAS INFER (See also Consequence, Derive, Draw)
IMRET INFERENCE

IMRIV INFERIOR (See also Below, Beneath, Cheap, Low, Second, Substitute)
IMROW INFERIORITY
IMRUX ...because of its inferiority...
IMRYZ ...if inferior...
IMSAT ...if not inferior...
IMSEV ...inferior both in material and workmanship...
IMSIW ...inferior in style...
IMSOX ...inferior to...
IMSUZ ...is of inferior quality...
IMSYB ...should not be inferior...
IMTAV ...showing inferiority in...
IMTEW ...will not be inferior...

IMTHA INFLATE (See also Expend)
IMTIX INFLATED.
IMTJE INFLATING
IMTKI INFLATION
IMTLO ...expecting inflation in...
IMTMU ...greatly inflated...
IMTNY ...inflated credit...
IMTOZ ...inflated currency...
IMTUB ...inflated prices...
IMTYC ...no inflation is expected...
IMUBS ...owing to inflated...
IMUCK ...thus greatly inflating...

IMUFT INFLUENCE (See also Affect, Convince, Persuade, Prestige, Weight)
IMUGN INFLUENCED
IMUHM INFLUENCING
IMULB INFLUENTIAL
IMUMF INFLUENTIALLY
IMUNC ...did not have any influence at all...
IMUPH ...greatly influenced by...
IMURA ...hardly any influence...
IMUSE ...must have great influence...
IMUTI ...of great influence...
IMUVO ...owing to influence...
IMUWU ...try to exert all influence to bear on...
IMUXY ...unforeseen influence...
IMVAW ...with the aid of influential friends...

IMVEX INFORM (See also Acquaint, Advise, Communication, Data, Irregular, Notice, Post)
IMVIZ INFORMAL
IMVOB INFORMALITY
IMVUC INFORMALLY
IMVYD INFORMANT
IMWAX INFORMATION
INWEZ INFORMED
IMWIB INFORMER
IMWOC INFORMING
IMWUD ...according to all information...
IMWYF ...an informal affair...
IMXAZ ...as soon as further information will be available...
IMXEB ...best information obtainable...
IMXIC ...cable immediately all information available on...
IMXOD ...can (be) inform(ed)...
IMXUF ...can not (be) inform(ed)...
IMXYG Can you get any information regarding.....?

IMYBE ...confidential information not to be given out...
IMYCI ...contrary to previous information...
IMYDO ...could (be) inform(ed)...
IMYFU ...could not (be) inform(ed)...
IMYGY ...false information (regarding)...
IMYKT ...for informal occasions they are wearing...
IMYNF ...further information very difficult...
IMYRL ...gave full information but stipulated that...
IMYSK ...get all information possible on...
IMYZA ...get information irrespective of expense...
IMZAB ...go to.....for information...
IMZEC ...if information is...
IMZID ...if information is not...
IMZOF ...information at hand...
IMZUG ...information could (be)...
IMZYH ...information could have (been)...
INAGS ...information could not (be)...
INAHR ...information could not have (been)...
INALC ...information from...
INANK ...information from private sources...
INAPA ...information must (be)...
INASM ...information must have (been)...
INATO ...information must not (be)...
INAVU ...information must not be released before...
INAWY ...information must not have (been)...
INBAH ...information ought not to (be)...
INBIK ...information ought to (be)...
INBOL ...information should (be)...
INBUM ...information should have (been)...
INBYN ...information should not (be)...
INCAJ ...information should not have (been)...
INCEK ...information through...
INCIL ...information was...
INCOM ...information was correct (regarding)...
INCUN ...information was not...
INCYP ...information will (be)...
INDAK ...information will not (be)...
INDDA ...information would (be)...
INDEL ...information would have (been)...
INDGI ...information would not (be)...
INDHO ...informed by...
INDIM ...keep us well informed...
INDJU ...mail all information available on...
INDKY ...must (be) inform(ed)...
INDON ...must not (be) inform(ed)...
INDUP ...no information regarding...
INDYR ...not to (be) inform(ed)...
INEBI ...official information...
INECO ...owing to informalities...
INEDU ...previous false information must be corrected to read...
INEFY ...provided you can get information without much trouble...
INEGT ...seems impossible to get any information...
INELM ...should (be) inform(ed)...
INENX ...should not (be) inform(ed)...
INERP ...source of information must be kept confidential...
INEXA ...to (be) inform(ed)...
INEZE ...to inform...
INFAL ...to obtain necessary information would cost...
INFEM ...unless information...
INFIN ...unless informed otherwise...
INFJA ...unless informed previously...
INFKE Was information.....?
INFLI When do you want information (regarding).....?
INFMO ...will (be) inform(ed)...
INFNU ...will not (be) inform(ed)...
INFOP ...would (be) inform(ed)...
INFPY ...would not (be) inform(ed)...

INFUR INFRINGE (See also Violate)
INFYS INFRINGED
INGAM INFRINGEMENT
INGEN INFRINGING
INGIP ...can not infringe on...
INGLA ...if it is infringement on...
INGME ...if it is no infringement on...

INGNI ...infringement on copyright...
INGOR ...will not infringe on...
INGPO ...without infringing on...
INGSY ...would infringe on...
INGUS Would.....(it) infringe in.....?

INGYT INGENIOUS
INHAN INGENIOUSLY

INHBU INIMICAL (See also Enemy)

INHCY INITIAL
INHEP ...after the initial...
INHIR ...before the initial...
INHOS ...four-line initial...
INHUT ...three-line initial...
INHVA ...two-line initial...
INHXI ...unless the initial...
INHYV ...with the initial...
INHZO ...without the initial...

INIBT INITIATE (See also Enter)

INICH INJURIOUS (See also Damage, Derogatory, Detrimental, Harm, Prejudicial, Violate)
INIDS INJURY
INIGM ...injuries suffered are not dangerous...
INIHL ...laid up with heavy injuries...
INILF ...not injurious to...
INIMN ...suffered some injuries...
ININGG ...will be injurious to...
INITZ ...would be injurious to...

INJAP INNOCENCE (See also Guilty)
INJER INNOCENT
INJIS INNOCENTLY
INJOT ...believe.....to be innocent...
INJUV ...found innocent...
INJYW ...innocent of any wrongdoing...
INKAR ...innocently accused...

INKES INNOVATION (See also New)
INKIT ...important innovation regarding...
INKOV ...innovations in the line of...
INKSA ...innovations introduced by...

INKTE INQUIRE (See also Ask, Examine, Investigate, Question)
INKUW INQUIRED
INKVI INQUIRING
INKWO INQUIRY
INKXU ...after exhaustive inquiry...
INKYX ...after inquiring...
INKZY ...before inquiring...
IMMAT ...further inquiries...
INMEV ...inquire at...
INMIW ...inquiries along the line of...
INMOX ...inquiries among...
INMUZ ...inquiries brought out the fact that...
INMYB ...inquiry from...
INNAV ...make direct inquiries...
INNEW ...make indirect inquiries...
INNIX ...make inquiries...
INNOZ ...notwithstanding the most thorough inquiries...
INNRA ...official inquiry...
INNSE ...thorough inquiries...

INNTI INSERT
INNUB INSERTED
INNVO INSERTING
INNWU INSERTION
INNXY ...after inserting...

INNYC ...another insertion...
INOBS ...before inserting...
INOCK ...can (be) insert(ed)...
INOFT ...can not (be) insert(ed)...
INOGN ...cancel all further insertions (of)...
INOHM ...charge for insertion...
INOLB ...could (be) insert(ed)...
INOMF ...could have (been) inserted...
INONA ...could not (be) insert(ed)...
INOPE ...could not have (been) inserted...
INORI ...date of insertion...
INOSO ...do not insert...
INOVY ...eighth page insertion, one time...
INOWL ...every other day insertion...
INPAW ...half page insertion, one time...
INPBA How many times do you want.....(it) inserted.....?
INPCE ...if inserted...
INPDI ...if not inserted...
INPEX ...insert as a news item...
INPFO ...insert as an advertisement...
INPGU ...insert every Monday
INPHY ...insert every Tuesday...
INPIZ ...insert every Wednesday...
INPOB ...insert every Thursday...
INPUC ...insert every Friday...
INPYD ...insert every Saturday...
INRAX ...insert till forbidden...
INREZ ...insert.....times...
INRIB ...inserted by...
INROC ...must (be) insert(ed)...
INRUD ...must have (been) inserted...
INRYF ...must not (be) inserted...
INSAZ ...must repeat insertion (because of)...
INSED ...no charge for insertion...
INSIC ...not to (be) insert(ed)...
INSOD ...once a month insertion...
INSUF ...once a week insertion...
INSYG ...one page insertion, one time...
INTAB ...ought not to (be) insert(ed)...
INTEC ...ought not to have (been) inserted...
INTID ...ought to (be) insert(ed)...
INTOF ...ought to have (been) inserted...
INTUG ...prepare insert...
INTYH ...price of insertion...
INUBO ...put insertion on page...
INUCU ...quarter page insertion, one time...
INUDY ...semi-weekly insertion...
INUGH ...should (be) insert(ed)...
INUKT ...should have (been) inserted...
INUMB ...should not (be) insert(ed)...
INUNF ...should not have (been) inserted...
INURL ...size of insertion...
INUSK ...stop insertion of...
INUWA ...text of insertion...
INUXE ...to (be) insert(ed)...
INUZI ...twice a week insertion...
INVAC ...unless inserted...
INVED ...use colored insert...
INVIF ...use rubber offset insert...
INVOG ...was inserted...
INVUH ...was not inserted...
INVYJ When was.....(it) inserted.....?
INWAD When will.....(it) be inserted.....?
INWEF ...whether inserted or not...
INWIG ...will (be) insert(ed)...
INWOH ...will not (be) insert(ed)...
INWUJ ...would (be) insert(ed)...
INWYK ...would have (been) inserted...
INXAF ...would not (be) insert(ed)...
INXBE ...would not have (been) inserted...

INXCI INSIDE (See also Outside, Within)
INXDO ...after (the) inside...
INXFU ...as an inside...
INXGY ...before (the) inside...
INXIH ...except (the) inside...
INXOJ ...from (the) inside...
INXUK ...if not the inside...
INXYL ...if the inside...
INXZA ...inside and outside...
INYCT ...inside of...
INYFA ...inside story...
INYGE ...no inside...
INYHI ...on (the) inside...
INYJO ...only (the) inside...
INYKU ...provided (the) inside...

INYLY ...scarcely any inside...
INYMP ...through inside...
INYND ...unless (the, an) inside...
INYRK ...unless (the) inside...
INYSH ...until (the) inside...
INZAG ...when (the) inside...
INZEH ...while (the) inside...
INZIJ ...with (an, the) inside...
INZKA ...without (any) inside...

INZLE INSIGNIFICANCE
INZMI INSIGNIFICANT
INZNO INSIGNIFICANTLY (See also Unimportant)
INZOK ...owing to its insignificance...
INZPU ...too insignificant (to)...

INZRY INSINCERE (See also Dishonest)

INZUL INSIST
INZYM INSISTED
IPABU INSISTENCE
IPACY INSISTING (See also Persist)
IPAGK ...before insisting upon...
IPAJF ...could not insist...
IPALN ...do not insist upon...
IPARS ...if insisted upon...
IPAVA ...if not insisted upon...
IPAWE ...insist(ing) upon...
IPAXI ...(is) being insisted upon...
IPAZO ...must insist upon...
IPBAM ...owing to.....insistence (on the part of)...
IPBEN ...should insist...
IPBIP ...too late to insist now...
IPBOR ...unless insisted upon...
IPBUS Why do you insist upon.....?
IPBYT ...will insist...
IPCAN ...will not insist...
IPCEP ...without insisting upon...
IPCIR Would.....insist upon.....?

IPCOS INSOLVENCY
IPCUT INSOLVENT (See also Bankrupt)

IPCYV INSPECT (See also Examination, Overlook, Review)
IPDAP INSPECTED
IPDER INSPECTING
IPDIS INSPECTION
IPDOT INSPECTOR
IPDUV ...date of inspection...
IPDYW ...did not pass inspection (because of)...
IPEDA ...if not inspected...
IPEFE ...inspected by the Government...
IPEGI ...must be inspected carefully...
IPEHO ...provided it will pass inspection...
IPEHO ...upon inspection...

IPEJU .....

IPEKY .....

IPELK INSTALL
IPFAR INSTALLATION
IPFES INSTALLED
IPFIT INSTALLING
IPFOV INSTALMENT
IPFUW ...in.....instalment...
IPFYX ...installing (a) new...
IPGAS ...instalment plan...
IPGET ...to run in several instalments...
IPGIV ...will (be) installed...

IPGOW INSTANCE (See also Case, Occasion)
IPGUX ...at the instance of...
IPGYZ ...in every instance...
IPHAT ...in no instance...
IPHEV ...in such instance...
IPHIW ...single instance...

IPHJA INSTANT
IPHKE INSTANTLY (See also Immediately)

IPHLI INSTEAD
IPHMO ...but instead...
IPHNU ...instead a...
IPHOX ...instead of...
IPHPY ...instead of the former...
IPHUZ ...instead of the latter (last)...
IPHYB ...instead of which...

IPIFD INSTEP (See Footwear)
IPIHK ...instep made...
IPIJL ...with high instep...

IPILA INSTRUCT
IPIME INSTRUCTED
IPINI INSTRUCTING
IPIPO INSTRUCTION
IPIRT INSTRUCTIVE
IPISY INSTRUCTIVELY (See also Advice, Information)
IPJAV ...according to instructions...
IPJEW ...all instructions in the past...
IPJIX Are instructions (being).....?
IPJOZ ...await(ing) instructions...
IPJUB ...because of the instructions...
IPJYC ...can not comply with instructions...
IPKAW ...contradictory instructions, make them more explicit...
IPKEX ...contrary to instructions...
IPKIZ Could instructions (be).....?
IPKOB ...could not follow instructions owing to...
IPKUC ...countermand(ing) instructions...
IPKYD ...desirable to have more explicit instructions (as to)...
IPLAX ...do not follow instructions...
IPLEZ ...do not take any instructions from...
IPLIB ...explicit instructions...
IPLOC ...full instructions sent...
IPLUD ...further instructions...
IPLYF ...if instructions are...
IPMAZ ...if instructions are not...
IPMEB ...instructed to...
IPMIC ...instructions can (be)...
IPMOD ...instructions can not (be)...
IPMUF ...instructions could (be)...
IPMYG ...instructions could have (been)...
IPNAB ...instructions could not (be)...
IPNEC ...instructions could not have (been)...
IPNID ...instructions from...
IPNOF ...instructions given (to)...
IPNUG ...instructions must (be)...
IPNYH ...instructions must have (been)...
IPOBY ...instructions must not (be)...
IPOGD ...instructions received...
IPOHS ...instructions should (be)...
IPOJK ...instructions should have (been)...
IPOLP ...instructions should not (be)...
IPORX ...instructions should not have (been)...
IPOTA ...instructions to the contrary...
IPOVE ...instructions were not...
IPIWI ...instructions will (be)...
IPOXO ...instructions will not (be)...
IPOZU ...instructions would (be)...
IPPAC ...instructions would not (be)...
IPPED ...must follow instructions...
IPPIF ...new instructions...
IPPOG ...new situation calls for further instructions...
IPPRA ...no instructions received as yet...
IPPSE ...send full instructions...
IPPTI ...sending instructions by...
IPPUH ...spirit of instructions...
IPPVO ...unless instructions (are)...
IPPWU ...until further instructions...
IPPXY Were instructions.....?
IPPYJ What instructions.....?
IPRAD Who gave instructions.....?
IPREF Why were instructions not followed.....?
IPRIG ...will follow instructions...
IPROH ...without any instructions (as to)...

IPRUJ INSUFFICIENCY (See also Deficient)
IPRYK INSUFFICIENT
IPSAF INSUFFICIENTLY
IPSEG ...if insufficient...
IPSIH ...insufficient for our purpose...
IPSOJ ...owing to insufficient...

IPSUK INSURANCE (See also Assure)
IPSYL INSURE
IPTAG INSURED
IPTBI INSURING
IPTCO ...according to the terms of insurance...
IPTDU ...carrying heavy insurance...
IPTEH ...covered by insurance...
IPTFY ...fire insurance...
IPTIJ ...fully insured...
IPTOK ...if insurance is...
IPTUL ...if insurance is not...
IPTXA ...insurance company...
IPTYM ...insurance could (be)...
PTZE ...insurance could not (be)...
IPUCA ...insurance invalidated because of...
IPUDE ...insurance is not...
IPUFI ...insurance must (be)...
IPUGO ...insurance policy...
IPUHU ...insurance refused (because)...
IPUJY ...insurance should (be)...
IPULS ...insurance to be paid by...
IPUNT ...insurance will (be)...
IPURM ...insurance will not (be)...
IPUSZ ...insure(d) for.....dollars...
IPVAH ...insured up to .....per cent...
IPVIK ...life insurance...
IPVOL ...maritime insurance...
IPVUM ...must be insured...
IPVYN ...not insured...
IPWAJ ...rate of insurance...
IPWEK ...risk insurance...
IPWIL ...unless insurance...
IPWOM ...would invalidate insurance...

IPWUN INTACT (See also Entire)
IPWYP ...in order to keep it intact...
IPXAK ...to remain intact...

IPXEL INTELLIGIBLE (See also Unintelligible)

IPXIM INTEND (See also Aim, Consider, Contemplate, Design, Mean, Plan, Purpose)
IPXON INTENDED
IPXUP INTENDING
IPXYR INTENTION
IPYJM ...always intended to...
IPYKA ...(as) originally intended...
IPYLE ...best intentions...
IPYMI ...despite the best intentions...
IPYNO ...intend(ing) to...
IPYPU ...intention was to...
IPYRY ...no intention to...
IPZAL What is the intention (to).....?

IPZEM INTERCOURSE (See also Communication)

IPZIN INTEREST (See also Advantage, Concern, Per Cent)
IPZOP INTERESTED
IPZUR INTERESTING
IPZYS INTERESTINGLY
IRABA ...anybody who would be interested...
IRACE Are.....interested (in).....?
IRADI ...arousing interest...
IRAFO ...because of the.....rate of interest...
IRAGU ...could be interested...
IRAHY ...detrimental to (the).....interested (of)...
IRAJS ...greatly interested (in)...
IRAPF How much is rate of interest.....?
IRARC ...if interested...
IRAST ...if not interested...
IRBAS ...in order to interest...
IRBET ...in order to protect(the).....interests (of)...
IRBIV ...including interest ..
IRBLA ...interest at.....per cent...
IRBME ...interest for (the duration of)...
IRBNI ...interest from...
IRBOW ...interest not included...
IRBPO ...interest on (the)...
IRBSY ...interest on the capital...
IRBUX ...interest on the investment...
IRBYZ ...interest (to be) payable...
IRCAT ...interest until...
IRCEV ...look(ing) after the interests (of)...
IRCIW ...nobody seems interested (in)...
IRCOX ...not interested (in)...
IRCUZ ...not interesting...
IRCYB ...of great interest...
IRDAV ...rate of interest can (be)...
IRDEW ...rate of interest can not (be)
IRDIX ...rate of interest could (be)...
IRDMY ...rate of interest could not (be)...
IRDOZ ...rate of interest is too...
IRDUB ...rate of interest must (be)...
IRDYC ...rate of interest must not (be)...
IREJA ...rate of interest should (be)...
IREKE ...rate of interest should not (be)...
IRELI ...rate of interest was...
IREMO ...rate of interest was not...
IRENU ...rate of interest will (be)...
IREPY ...rate of interest will not (be)...
IRERG ...rate of interest would (be)...
IRESD ...rate of interest would not (be)...
IRFAW ...refuse the interest on...
IRFDA ...should be interested...
IRFEX ...take(ing) great interest in...
IHFFE ...to bear(ing) interest at.....per cent...
IRFGI ...unless interested...
IRFHO ...unless rate of interest is...
IRFIZ ...very interesting...
IRFJU Who would be interested in.....it.....?
IRFKY ...will be interested...
IRFOB ...(with) accrued interest...
IRFUC ...would be in the interest of...
IRFYD ...would be interested provided...

IRGAX INTERFERE (See also Hamper)
IRGEZ INTERFERED
IRGIB INTERFERENCE
IRGOC INTERFERING
IRGUD ...do not interfere with...
IRGYF ...had to interfere (to)...
IRHAZ ...interference seems to be unavoidable...
IRHBI ...interference would mean...
IRHCO ...must interfere in order to...
IRHDU ...without interfering...
IRHED ...would not interfere with...

IRHFY INTERLACE
IRHIC INTERLACED
IRHOD INTERLACING
IRHUF ...interlaced at the...
IRHXA ...interlaced with...

IRHYG INTERPRET (See also Construction, Explain)
IRHZE INTERPRETATION

IRIPT INTERRUPT (See also Break, Disturb)

IRIRA INTERVAL (See also Space)
IRISE ...after the interval of...
IRITI ...at close intervals...
IRIVO ...at frequent intervals...
IRIWU ...at intervals of.....inches...

IRIXY INTERVENE (See also Mediate)

IRJAB INTERVIEW (See also Conversation, Discourse, Meet, Talk)
IRJEC INTERVIEWED
IRJID INTERVIEWING
IRJOF ...after interviewing...
IRJUG ...authorized interview...
IRJYH ...before interviewing...
IRKAC ...confidential interview...
IRKBU ...could get appointment for interview...
IRKCY ...could not get appointment for interview...
IRKED ...from several interviews on the subject...
IRKIF ...get confirmation of facts stated in interview before publishing it...
IRKOG ...interview is not...
IRKUH ...interview on the subject of...
IRKVA ...interview with...
IRKWE ...most interesting interview...
IRKXI ...must interview...
IRKYJ ...personal interview...
IRKZO ...publish interview...
IRLAD ...refused to be interviewed...
IRLEF ...sensational interview...
IRLIG ...try to interview...
IRLOH ...unless interview(ed)...
IRLSA ...will interview...
IRLTE ...would interview...
IRLUJ ...would not interview...

IRLVI INTIMACY (See also Close, Familiar, Friendly, Indicate)
IRLWO INTIMATE
IRLXU INTIMATELY
IRLYK ...intimate with...
IRLZY ...through intimate connections...

IRMAF INTRICATE (See also Complex, Complicated, Difficult)
IRMEG INTRICATELY
IRMIH ...intricately made...
IRMOJ ...showing intricate design...

IRMUK INTRODUCE (See also Launch, Present)
IRMYL INTRODUCED
IRNAG INTRODUCING
IRNEH INTRODUCTION
IRNIJ ...according to the introduction...
IRNMA ...introduced by...
IRNNE ...introducing a new...
IRNOK ...introduction to be followed by...
IRNPI ...introduction to the...
IRNRO ...will introduce...

IRNSU INTRUDE (See also Encroach)

IRNTY INTRUST (See also Deposit)

IRNUL INUNDATION (See also Flood)

IRNYM INVENT (See also Discovery)
IROBE INVENTED
IROCI INVENTING
IRODO INVENTION
IROFU ...invented by...
IROGY ...invention in the field of...
IROJN ...invention patented...
IROLZ ...invention will be important for...

IROMD INVENTORY (See also List)
IROPS ...according to inventory...
IRORV ...inventory dated...
IROZA ...inventory filed...
IRPAH ...inventory includes...
IRPFA ...inventory of...
IRPGE ...taking inventory of...
IRPHI ...there is no inventory...

IRPIK INVEST (See also Investment)
IRPJO INVESTED
IRPKU INVESTING
IRPLY How much was invested.....?
IRPOL ...invest(ing) in...
IRPUM ...invested heavily in...
IRPYN ...invested mostly in...
IRRAJ ...little invested...

IRREK .....

IRRIL INVESTIGATE (See also Examination, Inquire)
IRROM INVESTIGATED
IRRUN INVESTIGATING
IRRYP INVESTIGATION
IRSAK INVESTIGATOR
IRSCA ...according to the investigations...
IRSDE ...advise us regarding the results of your investigations...
IRSEL ...after thorough investigation...
IRSFI ...carrying an investigation...
IRSGO Could you investigate.....?
IRSHU Did you investigate.....?
IRSIM ...investigate immediately...
IRSJY ...investigate into (the)...
IRSON ...investigation along the lines...
IRSUP ...investigator for future business...
IRSYR ...needs thorough investigation...
IRTAL ...results of investigation...

IRTEM INVESTMENT (See also Invest)
IRTIN INVESTOR
IRTOP ...before making any investment...
IRTUR ...doubtful investment...
IRTYS ...if investment is...
IRUHA ...if investment is not...
IRUJE ...investment can (be)...
IRUKI ...investment can not (be)...
IRULO ...investment could (be)...
IRUMU ...investment could not (be)...
IRUNZ ...investment expected to bring...
IRVAM ...investment must (be)...
IRVEN ...investment must not (be)...
IRVIP ...investment should (be)...
IRVOR ...investment should not (be)...
IRVUS ...investment was...
IRVYT ...investment was not...
IRWAN ...investment was not to (be)...
IRWEP ...investment was to (be)...
IRWIR ...investment will (be)...
IRWOS ...investment will not (be)...
IRWUT ...investment would (be)...
IRWYV ...investment would not (be)...
IRXAP ...safe investment...
IRXER ...unless investment...

IRXIS INVITATION (See also Ask, Bid, Tempting)
IRXOT INVITE
IRXPE INVITED
IRXRI INVITING
IRXSO ...if not invited...
IRXVU ...only by invitation...
IRXVY ...unless invited...
IRXYW ...very inviting offer...
IRYPA ...was invited to...
IRYRE ...will be invited (to)...
IRYSI ...will not be invited (to)...

IRYTO .....

IRYVU .....

IRYWY INVOICE (See also Bill)
IRZAR INVOICE
IRZBY INVOICING
IRZES ...did not get invoice of...

IRZIT Did you get invoice.....?
IRZOV ...duplicate invoice...
IRZTA ...invoice of...
IRZUW ...invoice was shipped...
IRZVE ...invoiced at...
IRZWI ...invoiced at less than...
IRZXO ...invoiced at more than...
IRZYX ...mail missing invoice immediately...
IRZZU ...total amount of invoice is...
ISAGA What is amount of invoice.....?
ISAHE What is value of.....in the invoice.....?
ISAJI What were contents of invoice.....?

ISAKO **INVOLVE** (See also Complicate)
ISALU **INVOLVED**
ISAMY **INVOLVING**
ISANX ...if involved...
ISARP ...if not involved...
ISAWF ...involved in...
ISBAX ...involved through...
ISBEZ ...involving many...
ISBIB ...not involved...
ISBOC ...seriously involved (in, through)...
ISBUD To what extent is (are).....involved.....?
ISBYF ...unless involved...
ISCAZ ...were found involved through...
ISCEB ...will be involved (in)...

ISCFE **IRREGULAR** (See also Abnormal, Erratic, Informality, Regular)
ISCGI **IRREGULARITY**
ISCHO **IRREGULARLY**
ISCIC ...irregularities must (be)...
ISCJU ...irregularities of serious nature...
ISCKY ...irregularities will (be)...
ISDAB ...irregularly attended...
ISDEC ...it was quite irregular (to)...
ISDID ...owing to irregularities...
ISDOF ...slight irregularities...

ISDUG **IRRELEVANT** (See also Digressive)

ISDYH **IRRITATE** (See also Excite, Vex)

ISEBT **IS** (See also Are, Be, Was, Were)
ISECH ...and is...
ISEDS ...but is...
ISEGM ...he is...
ISEHL ...he is not...
ISELF How is.....?
ISEMN ...if it is...
ISENA ...if it is not...
ISEPE ...is a...
ISERI ...is above...
ISESO ...is across...
ISETZ ...is any...
ISEVY ...is around (the)...
ISEWK ...is below...
ISFAC ...is by (the)...
ISFED ...is despite (the)...
ISFIF ...is from...
ISFOG ...is hardly...
ISFUH ...is no...
ISFYJ ...is none...
ISGAD ...is not...
ISGEF ...is of...
ISGIG ...is one...
ISGOH ...is owing to (the)...
ISGUJ ...is through...
ISGYK ...is with...
ISHAF ...is without (any)...
ISHEG ...it is...
ISHIH ...it is not...
ISHOJ ...she is...
ISHUK ...she is not...
ISHYL ...there is...
ISIBO ...there is not...
ISICK ...unless it is...
ISIDY ...unless it is not...
ISIFT What is.....?
ISIGN When is.....?

ISIHM Where is.....?
ISILB Who is.....?
ISIMF Why is.....?

ISINC **ISSUE** (See also Edition, Outcome, Result)
ISIPH **ISSUED**
ISIRD **ISSUING**
ISISP ...can (be) issue(d)...
ISIXE ...can not (be) issue(d)...
ISJAG ...could (be) issue(d)...
ISJEH ...could have (been) issued...
ISJIJ ...could not (be) issue (d)...
ISJOK ...could not have (been) issued...
ISJUL ...date of issue...
ISJYM ...entire issue...
ISKAH ...first issue...
ISKIK ...forward immediately after issued...
ISKLA ...hold up issue until...
ISKME ...if issued...
ISKNI ...if not issued...
ISKOL ...important issues are on the carpet...
ISKPO ...important issues will be involved...
ISKSY ...issue sold out...
ISKUM ...issued.....a month...
ISKYN ...issued.....a week...
ISLAJ ...issued every...
ISLEK ...issued every day...
ISLIL ...issued every month...
ISLOM ...issued every week...
ISLUN ...issued on the .....th day of (the)...
ISLYP ...(it) is for the new issue...
ISMAK ...must (be) issue(d)...
ISMEL ...must have (been) issued...
ISMIM ...must not (be) issue(d)...
ISMON ...new issue will be out by...
ISMUP ...old issue...
ISMYR ...on the issue of...
ISNAL ...one of the issues will be...
ISNEM ...raising the issue (of, that)...
ISNIN ...should (be) issue (d)...
ISNOP ...should have (been) issued...
ISNUR ...should not (be) issue(d)...
ISNYS ...should not have (been) issued...
ISOCS ...the most vital issue of the question is...
ISOFA ...unless issued...
ISOGE ...was not issued...
ISOHI ...was to be issued...
ISOJO What issue.....?
ISOKU When was.....(it) issued.....?
ISOLY ...will (be) issue(d)...
ISOMB ...will not (be) issue(d)...
ISONF ...would (be) issue(d)...
ISORL ...would have (been) issued...
ISOSK ...would not (be) issue(d)...

ISPAM **IT**

ISPEN **ITEM** (See also Article, Detail, Specification)
ISPIP **ITEMIZE**
ISPJA **ITEMIZED**
ISPKE **ITEMIZING**
ISPLI ...in the item...
ISPMO ...item on page...
ISPNU ...item regarding...
ISPOR ...itemized account sent...
ISPPY ...must have itemized...
ISPUS ...see item on the subject of...
ISPYT ...will send itemized...

ISRAN **JACKET** (See also Suit) (See sketches Nos. 127 to 233)
ISREP ...back of jackets...
ISRIR ...basque of jackets...
ISROS ...collar of jacket..
ISRUT ...cuffs of jacket...
ISRYV ...fancy jackets...
ISSAP ...fashionable jackets at the present are...
ISSER ...featuring jackets made with...
ISSIS ...front of jackets...
ISSOT ...jackets fastened at the...

ISSTI ...jackets fastened with...
ISSUV ...jackets for next season will be...
ISSVO ...jackets hanging straight...
ISSWU ...jackets inspired by the period of...
ISSXY ...jackets made like...
ISSYW ...jackets made of...
ISTAR ...jackets made with...
ISTBA ...jackets to go with...
ISTCE ...jackets to match...
ISTDI ...jackets trimmed with...
ISTES ...length of jackets...
ISTFO ...lining of jackets...
ISTGU ...peplum of jackets...
ISTIT ...plain jackets...
ISTOV ...pockets of jackets...
ISTUW ...revers of jackets...
ISTYX ...semi-fitted jackets...
ISUCT ...semi-tailored jackets...
ISUFS ...sides of jackets...
ISUHN ...sleeves of jackets...
ISULG ...strictly tailored jackets...
ISUMA ...tight-fitted jackets...
ISUND ...waistline of jackets..

ISUPI **JEALOUS** (See also Envious)

ISURO **JERKIN**
ISUSU ...made like a jerkin...

ISUTY **JOB** (See also Middleman)
ISVAS **JOBBER**
ISVET **JOB LOT**
ISVIV ...do not go to any jobber...
ISVOW ...jobber's price...
ISVUX ...jobbers demand...
ISVYZ ...jobbers offer...
ISWAT ...jobbers report...
ISWEV ...jobbers' stocks...
ISWIW ...looking for job lots...
ISWOX ...no job lots to be had...
ISWUZ ...offering job lots...
ISWYB ...prices on job lots...
ISXAV ...some job lots...
ISXEW ...try some jobber...
ISXIX .....
ISXOZ .....
ISXUB .....

ISXYC **JOIN** (See also Add, Adhere Adjacent, Adjunct, Annex, Combine, Cooperate, Unite)

ISYBU **JOURNAL** (See also Newspaper)
ISYCY **JOURNALISM**
ISYGS **JOURNALIST**
ISYHR **JOURNALISTIC**
ISYLC ...according to some journalists here...
ISYMT ...in the journal of...
ISYNK ...journalistic enterprise...

ISYRF **JOURNEY** (See also Passage, Travel)
ISYSM .....
ISYTH .....

ISYVA **JUDGE** (See also Arbitrate, Criticize, Decide, Discrimination, Distinguish)
ISYWE **JUDGED**
ISYXI **JUDGING**
ISYZO **JUDGMENT**
ISZAW ...according to my judgment...
ISZBI ...confess judgment...
ISZCO ...given judgment...
ISZDU ...judged in the light of circumstances...
ISZEX ...judgment against...
ISZFY ...judgment for (the)...
ISZIZ ...judgment in favor (of)...
ISZOB ...judgment was...
ISZUC ...judgment was not...
ISZXA ...use your own judgment...
ISZYD ...will be judged...
ISZZE ...will not be judged...

ITADT **JUDICIAL** (See also Law)

ITAHD **JULY** (See also Calendar)

ITAJG **JUNE** (See also Calendar)

ITALA **JUST** (See also Equitable, Exactly, Fair, Honest, Impartial, Right, Unjust, Vindicate, Warrant)
ITAME **JUSTICE**
ITANI **JUSTIFIABLE**
ITAPO **JUSTIFICATION**
ITBAD **JUSTIFIED**
ITBEF **JUSTIFY**
ITBIG **JUSTIFYING**
ITBOH **JUSTLY**
ITBUJ **JUSTNESS**
ITBYK ...convinced of justness...
ITCAF ...could not be justified...
ITCEG ...if just...
ITCIH ...if not just...
ITCOJ ...if not justified...
ITCUK ...in order to be just...
ITCYL ...in order to justify...
ITDAG ...it was not just...
ITDEH ...it will be just...
ITDIJ ...it will not be just...
ITDOK ...it would be just...
ITDUL ...just as much...
ITDYM ...justified by...
ITEBY ...justified by circumstances...
ITEFD ...must be just...
ITEHK ...must be justified...
ITEJL ...no justification for...
ITELX ...should be justified...
ITERT ...will be justified (in)...
ITETA ...will not be justified (in)...
ITEVE ...would be justified (in)...

ITEWI **JUVENILE** (See also Children)
ITEXO ...for juvenile wear...
ITEZU ...juvenile styles...
ITFAH .....
ITFIK .....

ITFOL **KAFTAN**
ITFUM ...made like a kaftan...

ITFYN **KEEP** (See also Detain, Guard, Hold, Maintain, Retain, Withhold)
ITGAJ **KEEPING**
ITGEK **KEPT**
ITGIL ...could have (been) kept...
ITGOM ...could keep...
ITGUN ...could not have (been) kept...
ITGYP ...could not keep...
ITHAK ...if kept...
ITHEL ...if not kept...
ITHIM ...must have (been) kept...
ITHON ...must keep...
ITHUP ...must not keep...
ITHYR ...should have (been) kept...
ITICA ...should keep...
ITIDE ...should not have (been) kept...
ITIFI ...should not keep...
ITIGO ...unless kept...
ITIHU ...was not kept...
ITIJY ...will keep...

ITILP ...will not keep...
ITIRX ...would keep...
ITIZT ...would have (been) kept...
ITJAL ...would not keep...

ITJEM .....

ITJIN .....

ITJOP .....

ITJUR **KERCHIEF** (See also Handkerchief)

ITJYS **KILT** (See also Skirt)
ITKAM ...kilted skirt...
ITKEN ...made like a kilt...

ITKIP **KIMONO** (See sketch No. 467)
ITKOR ...featuring kimono ideas for...
ITKUS ...kimono for.....wear...
ITKYT ...kimono made of...
ITLAN ...kimono made with...
ITLEP ...kimono shape...
ITLIR ...kimono sleeves...
ITLOS ...kimono trimmed with...

ITLUT **KIND** (See also Sorts, Sympathetic)
ITLYV **KINDLINESS**
ITMAP **KINDLY**
ITMER **KINDNESS**
ITMIS ...different kind...
ITMOT ...kind of...
ITMUV ...kindly help...
ITMYW ...the same kind...
ITNAR ...through the kindness of...

ITNES **KNEE**
ITNIT ...above the knees...
ITNOV ...around the knees...
ITNUW ...at the knees...
ITNYX ...below the knees...
ITOJD ...from the knees down...
ITOKA ...held at the knees with...
ITOLE ...knee high...
ITOMI ...knee length...
ITONO ...to the knees...

ITOPU **KNEW** (See also Know)
ITORY ...he knew...
ITPAS ...I knew...
ITPET ...if.....knew...
ITPIV ...knew beforehand...
ITPOW ...knew not...
ITPUX ...knew that...
ITPYZ ...knew when...
ITRAT ...she knew...
ITREV ...unless.....knew...
ITRIW ...we knew...
ITROX Who knew.....?
ITRUZ ...you knew.....?

ITRYB **KNICKERBOCKERS** (See also Drawers)

ITSAV **KNOT** (See also Bow, Loop, Ribbon)

ITSEW **KNOW** (See also Acquaintance, Knew, Learn, Unknown)
ITSGA **KNOWING**
ITSIX **KNOWLEDGE**
ITSJI ...be made known...
ITSKO ...common knowledge...
ITSLU ...could (be) know(n)...
ITSOZ ...could have (been) known...
ITSUB ...could not (be) know(n)...
ITSYC ...could not have (been) known...

ITTAW ...did not know...
ITTEX ...do not know...
ITTIZ Do you know.....?
ITTNA ...if known...
ITTOB ...if not known...
ITTPE ...in order to know...
ITTRI ...know as...
ITTSO ...know everything...
ITTUC ...know nothing (known)...
ITTVY ...know very little...
ITTYD ...known by...
ITUNS ...known through...
ITUSA ...let us know all (the)...
ITUTE ...must (be) know(n)...
ITUVI ...must have (been) known...
ITUWO ...must not (be) know(n)...
ITUXU ...not known...
ITUZY ...not to know...
ITWAZ ...ought not to have (been) known...
ITWEB ...ought not to know...
ITWIC ...ought to (be) know(n)...
ITWOD ...ought to have (been) known...
ITWUF ...should (be) know(n)...
ITWYG ...should have (been) known...
ITXAB ...should not (be) know(n)...
ITXEC ...should not have (been) known...
ITXID ...to know...
ITXOF ...unless known...
ITXUG ...unless not known...
ITXYH ...want to know...
ITYBA ...was not known...
ITYCE What is known (about).....?
ITYDI Who would know.....?
ITYFO ...will (be) know(n)...
ITYGU ...will let you know all (the)...
ITYHY ...will not (be) know(n)...
ITYJF ...would (be) know(n)...
ITYLN ...would have (been) known...
ITYRS ...would not (be) know(n)...

ITZAC **LABEL**
ITZDA **LABELED**
ITZED ...bearing the label of...
ITZFE ...false label...
ITZGI ...label is placed in the...
ITZHO ...must be labeled...
ITZIF ...(the) new label...
ITZJU ...want.....labels printed...
ITZKY ...will be labeled...

ITZOG .....

ITZUH .....

ITZYJ **LABOR** (See also Work)
IVAGD ...child labor...
IVAHS ...female labor...
IVAJK ...high cost of labor...
IVALP ...if labor is...
IVARA ...if labor is not...
IVATI ...labor could (be)...
IVAVO ...labor could not (be)...
IVAWU ...labor is not...
IVAXY ...labor is unwilling...
IVAZT ...labor is willing (to)...
IVBAJ ...labor laws...
IVBEK ...labor may...
IVBIL ...labor may not...
IVBOM ...labor movement...
IVBUN ...labor news...
IVBYP ...labor policy...
IVCAK ...labor taking the attitude...
IVCEL ...labor unions...
IVCIM ...labor was not...
IVCON ...labor will (be)...
IVCUP ...labor will not (be)...
IVCYR ...labor would (be)...
IVDAL ...labor would not (be)...
IVDEM ...laboring classes...
IVDIN ...laboring under the impression (that)...
IVDOP ...organized labor...
IVDUR ...plenty labor...
IVDYS ...scarcity of labor...
IVEBE ...skilled labor...

IVECI ...unless labor...
IVEDO ...unskilled labor...

IVEFU **LACING** (See also Corset, Stays)

IVEGY **LACK** (See also Devoid)
IVEJD **LACKED**
IVELS **LACKING**
IVENT ...because of the lack of...
IVERM ...if there is lack of...
IVESZ ...if there is no lack of...
IVEZA ...in case there is a lack of...
IVFAM ...lacking all (the)...
IVFEN ...unless the lack...

IVFIP **LADDER SHAPE**

IVFOR **LAID** (See also Lay, Place)
IVFUS ...can be laid...
IVFYT ...can not be laid...
IVGAN ...could be laid...
IVGEP ...could not be laid...
IVGIR ...if it is laid...
IVGOS ...if it is not laid...
IVGUT ...laid above...
IVGYV ...laid across...
IVHAP ...laid around...
IVHER ...laid aside...
IVHIS ...laid below...
IVHOT ...laid down...
IVHUV ...laid in...
IVHYW ...laid off...
IVIHA ...laid out...
IVIJE ...laid parallel...
IVIKI ...laid under...
IVILO ...must be laid...
IVIMU ...must not be laid...
IVINY ...should be laid...
IVIRZ ...should not be laid...
IVJAR ...unless laid...
IVJES ...will be laid...
IVJIT ...will not be laid...
IVJOV ...would be laid...
IVJUW ...would not be laid...

IVJYX **LAMENT** (See also Bewail, Deplore)

IVKAS **LAND** (See also Arrive)
IVKET **LANDED**
IVKIV **LANDING**

IVKOW **LANGUAGE** (See also Phraseology)

IVKUX **LAPEL** (See also Revers)

IVKYZ **LAPSE** (See also Elapse, Slip)
IVLAT **LAPSED**
IVLEV **LAPSING**
IVLIW ...after the lapse of...
IVLOX ...lapsing into...

IVLUZ **LARGE** (See also Ample, Big, Extensive, Great, Huge, Immense, Maximum, Mostly, Open, Small, Vast, Wide)
IVLYB **LARGELY**
IVMAV **LARGENESS**
IVMEW **LARGER**
IVMIX **LARGEST**
IVMOZ ...consisting largely of...
IVMUB ...have one made larger...
IVMYC ...if not too large...
IVNAW ...if too large...
IVNEX ...in order to have it large enough...
IVNIZ ...(is, was) large enough (for)...
IVNOB ...(is, was) too large (for)...
IVNUC ...largely a question of...
IVNYD ...larger by...
IVOBD ...larger than (the)...
IVOGK ...not large enough...
IVOJF ...not too large...
IVOLN ...one was larger...
IVOPA ...owing to the largeness (of the)...
IVORE ...the largest one...
IVOSI ...unless too large...

IVOTO **LAST** (See also Continue, Desirable, Endure, Exist, Final, Permanent, Ultimate, Utmost)
IVOVU **LASTED**
IVOWY **LASTING**
IVPAX **LASTINGLY**
IVPEZ ...can be the last...
IVPIB ...can last...
IVPOC ...can not be the last...
IVPUD ...can not last...
IVPYF ...could be the last...
IVROD ...could last...
IVRUF ...could not be the last...
IVRYG ...could not last...
IVSAB ...did not last...
IVSEC ...expected not to last...
IVSID ...expected to last...
IVSNA ...if it does not last...
IVSOF ...if it lasts...
IVSPE ...last long...
IVSRI ...lasting while...
IVSSO ...must be the last...
IVSUG ...must last...
IVSVY ...must not last...
IVSYH ...must not be the last...
IVTAC ...of lasting nature...
IVTED ...ought not to last...
IVTIF ...ought to last...
IVTOG ...should last...
IVTUH ...should not last...
IVTYJ ...unless it is the last...
IVUBI ...unless it will last...
IVUCO ...unless it will not last...
IVUDU ...was not the last...
IVUFY ...was the last...
IVUHD ...will be the last...
IVUJG ...will last...
IVULK ...will not be the last...
IVUXA ...will not last...
IVUZE ...would be the last...
IVVAD ...would last...
IVVEF ...would not be the last...
IVVIG ...would not last...

IVVOH **LATE** (See also After, Afterward, Behind, Belated, Early, Past)
IVVUJ **LATELY**
IVVYK **LATENESS**
IVWAF **LATER**
IVWEG **LATEST**
IVWIH ...a great deal was heard lately about...
IVWOJ ...according to the latest...
IVWUK ...at a later date...
IVWYL ...before it will be too late...
IVXAG ...can be late...
IVXEH ...can not be late...
IVXIJ ...can not get the latest...
IVXOK ...could be late...
IVXUL ...could not be late...
IVXYM ...despite of the late(ness) (of)...
IVYFD ...if it is not too late.
IVYGA ...if it is too late...
IVYHE ...in case the latest...
IVYJI ...is much later...
IVYKO ...later developments...
IVYLU ...later during the...
IVYMY ...later than...
IVYRT ...must get the latest...
IVZAH ...not later than...
IVZIK ...owing to the lateness (of)...
IVZOL ...should be late...
IVZUM ...should not be late...

IVZYN ...somewhat later...
IWABO ...still later...
IWACU ...too late (for, to)...
IWADY ...unless it is not too late...
IWAWA ...unless it is too late...
IWAXE What is the latest.....?
IWAZI Why was.....(it) late.....?
IWBAN ...will be late...
IWBEP ...will be the latest (in)...
IWBIR ...will get the latest...
IWBOS ...will not be late...
IWBUT ...would be late...
IWBYV Would it be too late (by).....?
IWCAP ...would not be late...

IWCER LATTER (See also Modern, Recent)
IWCIS ...in a latter...
IWCOT ...of a latter date...

IWCUV LATTICE (See also Trellis)
IWCYW ...in lattice effect...
IWDAR ...lattice design carried out in...
IWDES ...lattice design placed on the...
IWDIT ...lattice design trimmed with...
IWDOV ...lattice work...
IWDUW ...trimmed with lattice design...

IWDYX LAUD (See also Praise)

IWEFA LAUGH (See also Deride, Ridicule)

IWEGE LAUNCH (See also Introduce, Originate, Show)
IWEHI LAUNCHED
IWEJO LAUNCHING
IWEKU ...expected to be launched...
IWELY ...launched by...
IWFAS ...launching new style in...
IWFET ...will be launched...

IWFIV LAVISH (See also Extravagant)
IWFOW LAVISHLY
IWFUX ...lavish costumes...
IWFYZ ...lavish entertainments...
IWGAT ...lavishly trimmed with...

IWGEV LAW (See also Attorney, Case, Counsellor, Illegal, Judicial, Legal, Rule, Suit)
IWGIW LAWFUL
IWGOX LAWFULLY
IWGUZ LAWLESS
IWGYB LAWLESSNESS
IWHAV LAWSUIT
IWHEW LAWYER
IWHIX ...banking law...
IWHOZ ...before starting lawsuit...
IWHUB ...claimant in lawsuit...
IWHYC ...commercial law...
IWIMA ...complying with the law...
IWINE ...consult a good lawyer (before)...
IWIPI ...could not start lawsuit...
IWIRO ...could start lawsuit...
IWISU ...defendant in lawsuit...
IWITY ...do not start lawsuit...
IWJAW ...have started lawsuit for...
IWJEX ...if lawsuit is not...
IWJIZ ...in case lawsuit...
IWJOB ...in order to comply with the law...
IWJUC ...industrial law...
IWJYD ...in order to start lawsuit...
IWKAX ...(is) according to the law...
IWKEZ ...(is) against the law...
IWKIB ...law is on our side...
IWKOC ...law was repealed...
IWKUD ...law will go in effect...
IWKYF ...lawless proceedings...
IWLAZ ...lawsuit adjourned...
IWLEB ...lawsuit is before the...
IWLIC ...lawsuit lost...
IWLOD ...lawsuit pending...
IWLUF ...lawsuit settled (by)...
IWLYG ...lawsuit settled outside of court...
IWMAB ...lawsuit was won...
IWMEC ...lawsuit will come up for trial...
IWMID ...lawyer advises (to)...
IWMOF ...must start lawsuit (for)...
IWMUG ...new law enacted...
IWMYH ...prescribed by the law...
IWNAC ...prevented from starting lawsuit (by)...
IWNED ...the court in lawsuit...
IWNIF ...the lawyer in lawsuit...
IWNOG ...the point in law...
IWNUH ...to go to law...
IWNYJ ...unless law...
IWOBU ...unless lawsuit...
IWOCY ...will not start lawsuit...
IWOVA ...will start lawsuit...
IWOWE ...witnesses in lawsuit...
IWOXI ...would be entirely lawful (to)...
IWOZO ...would not be lawful (to)...
IWPAD ...would not start lawsuit...
IWPEF .....
IWPIG .....
IWPOH .....
IWPUJ .....

IWPYK LAY (See also Laid, Place, Put)
IWRAF LAYING
IWREG ...can lay...
IWRIH ...can not lay...
IWROJ ...could lay...
IWRUK ...could not lay...
IWRYL ...in order to lay...
IWSAG ...laying down...
IWSEH ...must lay...
IWSIJ ...must not lay...
IWSOK ...try(ing) to lay...
IWSUL ...will lay...
IWSYM ...will not lay...
IWTAH ...would lay...
IWTIK ...would not lay...

IWTOL LAYER
IWTUM ...layers above each other...
IWTYN ...layers of different colors...
IWUDA ...layers of different materials...
IWUFE ...several layers (of)...
IWUGI ...transparent layers...

IWUHO LAYOUT
IWUJU ...make layout and forward to this office for approval...
IWUKY ...make layout and submit to advertiser upon arrival...
IWVAJ ...send layout sheets...
IWVEK .....
IWVIL .....

IWVOM LEAD (See also Carry, Conduct, Direct, Guide)
IWVUN LEADER
IWVYP LEADING
IWWAK LED
IWWEL ...avoid being led into...
IWWIM ...in a leading article...
IWWON ...(is) one of the industrial leaders...
IWWUP ...labor leader...
IWWYR ...led by...
IWXAL ...may lead to...
IWXEM ...unless you are sure where it will lead to...
IWXIN ...would lead into...

IWXOP LEAGUE (See also Alliance, Coalition)

IWXUR LEARN (See also Find, Know)
IWXYS LEARNED
IWYLA LEARNING
IWYME ...could not learn...
IWYNI ...have just learned...
IWYPO ...have learned from...
IWYSY ...learned too late of...
IWZAM ...try to learn...

IWZEN LEASE (See also Let, Rent)
IWZIP LEASED
IWZOR LEASING
IWZUS ...according to the lease...
IWZYT ...could not lease...
IXACA ...duplicate of lease...
IXADE ...lease calls for...
IXAFI ...lease is for (the duration of)...
IXAGO ...lease signed...
IXAHU ...long lease...
IXAJY ...new lease...
IXALX ...short lease...
IXART ...try(ing) to lease...
IXAWS ...unless lease(d)...
IXBAT ...will lease...

IXBEV LEAST (See also Less, Little, Minimum. Smallest )
IXBIW ...at least...
IXBOX ...in the least degree...
IXBUZ ...last but not least...
IXBYB ...not in the least degree...
IXCAV ...not the least...
IXCEW ...with the least amount (of)...
IXCIX ...without the least...

IXCOZ LEAVE (See also Depart, Desert, Go, Resign)
IXCUB LEAVING
IXCYC LEFT
IXDAW ...advise when leaving...
IXDEX ...after leave(ing)...
IXDIZ ...before leave(ing)...
IXDOB ...can be left...
IXDUC ...can leave...
IXDYD ...can not be left...
IXEGD ...can not leave...
IXEHS ...could be left...
IXEJK ...could leave...
IXEKA ...could not be left...
IXELE ...could not leave...
IXEMI ...do not leave...
IXENO ...expect to leave for...
IXEPU ...if left...
IXERY ...if not left...
IXFAX ...in order to leave...
IXFEZ ...leave(ing) about...
IXFIB ...leave(ing) after...
IXFOC ...leave(ing) before...
IXFUD ...leave(ing) by...
IXFYF ...leave for...
IXGAZ ...leave to...
IXGEB ...leaving with...
IXGIC ...leaving without...
IXGOD ...left another...
IXGUF ...left for...
IXGYG ...left to...
IXHAB ...left with...
IXHEC ...must have left...
IXHID ...must leave...
IXHOF ...must not leave...
IZHUG ...not to leave...
IXHYH ...ready to leave...
IXIJD ...should have left...
IXILS ...should leave...
IXINT ...should not have left...
IXISA ...should not leave...
IXITE ...to leave...
IXIVI ...unless left...
IXIWO ...was not left...
IXIXU ...was not to be left...
IXIZY ...was to be left...
IXJAC When did.....leave.....?
IXJED When will.....leave.....?
IXJIF ...will leave...
IXJOG ...will not leave...
IXJUH ...without leaving...
IXJYJ ...would have left...
IXKAD ...would leave...
IXKEF ...would not have left...
IXKIG ...would not leave...

IXKOH LEFT HAND SIDE
IXKUJ ...fastened on the left hand side...
IXKYK ...on the left hand side...

IXLAF .....

IXLEG .....

IXLIH LEG (See also Foot)
IXLOJ ...at the legs...
IXLUK ...covering the legs...
IXLYL ...showing the lower part of the legs...

IXMAG LEGAL (See also Illegal, Law)
IXMEH LEGALITY
IXMIJ LEGALIZE
IXMOK LEGALLY

IXMUL .....

IXMYM .....

IXNAH .....

IXNIK LEGATION (See also Ambassador)

IXNOL LEGGINGS (See sketch Nos. 1876 and 1877)
IXNUM ...completed with leggings...
IXNYN ...fancy leggings...
IXOBA ...high leggings...
IXOCE ...leggings made of....
IXODI ...leggings to match...
IXOFO ...leggings trimmed with...
IXOGU ...plain leggings...

IXOHY LEGITIMATE (See also Lawful, Real)
IXOJM ...legitimate expenses...
IXOLT ...legitimate profits...
IXORZ ...provided it is legitimate...
IXPAJ ...would be legitimate...
IXPEK ...would not be legitimate...

IXPIL LEISURE
IXPOM LEISURELY
IXPUN ...at your leisure...

IXPYP LEND (See also Accommodate, Lent, Loan)
IXRAK LENDING
IXREL Could.....lend.....?
IXRIM ...could lend...
IXRON ...could not lend...
IXRUP Did.....lend.....?
IXRYR ...do not lend...
IXSAL ...must lend...
IXSEM ...will lend...
IXSIN ...will not lend...
IXSOP ...without lending...

IXSUR LENGTH (See also Duration, Extent, Long, Reach)
IXSYS LENGTHEN
IXTAM LENGTHENED

| | |
|---|---|
| IXTEN | LENGTHENING |
| IXTIP | LENGTHILY |
| IXTLA | LENGTHWISE |
| IXTME | LENGTHY |
| IXTNI | ...ankle length... |
| IXTOR | ...at great length... |
| IXTPO | ...avoid to be too lengthy... |
| IXTSY | ...can be lengthy... |
| IXTUS | ...can not be lengthy... |
| IXTYT | ...coat lengths for next season will be... |
| IXUBD | ...could be lengthy... |
| IXUGK | ...could not be lengthy... |
| IXUHT | ...cut lengthwise... |
| IXUJA | ...elbow length. .. |
| IXUKE | ...even lengths... |
| IXULI | ...featuring.....lengths... |
| IXUMO | ...finger tip length... |
| IXUPY | ...five-eighth length... |
| IXVAN | ...full length... |
| IXVEP | ...go to any length... |
| IXVIR | ...half length. .. |
| IXVOS | ...hip length... |
| IXVUT | ...if it is lengthy... |
| IXVYV | ...if it is not lengthy... |
| IXWAP | ...in order to lengthen... |
| IXWER | ...inch length... |
| IXWIS | ...jacket lengths for next season will be... |
| IXWOT | ...knee length... |
| IXWUV | ...length being greater in... |
| IXWYW | ...length expected to be (about)... |
| IXYDT | ...length will be... |
| IXYHD | ...length will not be... |
| IXYJG | ...length would be... |
| IXYLK | ...length would not be... |
| IXYRA | ...lengthened at places... |
| IXYSE | ...lengthened at the... |
| IXYTI | ...lengthened below (the)... |
| IXYVO | ...lengthened to the... |
| IXYWU | ...lengthened with (the addition of)... |
| IXYXY | ...less than.....length... |
| IXZAS | ...made usually in lengths of... |
| IXZET | ...many lengthwise... |
| IXZIV | ...more lengthy... |
| IXZOW | ...must not be lengthy... |
| IXZUX | ...not lengthened... |
| IXZYZ | ...not too lengthy... |
| IZAHA | ...peplum lengths for next season will be... |
| IZAJE | ...placed lengthwise... |
| IZAKI | ...quarter length... |
| IZALO | ...running lengthwise... |
| IZAMU | ...seven-eighth length... |
| IZANY | ...should be lengthy... |
| IZARM | ...should not be lengthy... |
| IZASZ | ...skirt lengths for next season will be... |
| IZBAZ | ...sleeve length for next season will be... |
| IZBEB | ...three-eighth length... |
| IZBIC | ...three-quarter length... |
| IZBOD | ...too lengthy (for)... |
| IZBUF | ...uneven length.. |
| IZBYG | ...unless too lengthy... |
| IZCAB | ...very short length... |
| IZCEC | ...waist length... |
| IZCID | ...was not lengthy... |
| IZCOF | ...wherever lengthened... |
| IXCUG | ...will be lengthy... |
| IZCYH | ...will not be lengthy... |
| IZDAC | ...with lengthwise... |
| IZDED | ...without going to great length... |
| IZDIF | ...would be lengthy... |
| IZDOG | ...would not be lengthy... |
| IZDUH | ...wrist length. .. |
| IZDYJ | LESS (See also Contract, Decrease, Diminish, Least, Little, Minor, Reduce, Shorten, Small, Under) |
| IZEJM | LESSEN |
| IZELT | LESSENED |
| IZENS | LESSENING |
| IZEPA | LESSER |
| IZERE | ...anything less (than)... |
| IZESI | ...at less than... |
| IZETO | ...can be less (than)... |
| IZEVU | ...can not be less (than)... |
| IZEWY | ...could be less (than)... |
| IZFAD | ...could not be less (than)... |
| IZFEF | ...far less (than)... |
| IZFIG | ...gradually lessening... |
| IZFOH | How much less (will it be).....? |
| IZFUJ | ...if it is less... |
| IZFYK | ...if it is not less... |
| IZGAF | ...in less (than)... |
| IZGEG | ...less than... |
| IZGIH | ...lessened by... |
| IZGOJ | ...more or less. .. |
| IZGUK | ...must be less (than)... |
| IZGYL | ...must not be less (than)... |
| IZHAG | ...not less than... |
| IZHEH | ...of lesser quality... |
| IZHIJ | ...unless it is less (than)... |
| IZHOK | ...was less (than)... |
| IZHUL | ...was not less (than)... |
| IZHYM | ...will be less than... |
| IZIBI | ...will not be less (than)... |
| IZICO | ...with less than... |
| IZIDU | LET (See also Allow, Lease, Permit) |
| IZIFY | ...can (be) let... |
| IZIGK | ...can not (be) let... |
| IZIHT | ...could (be) let... |
| IZIJF | ...could not (be) let... |
| IXILN | ...do not let... |
| IZIXA | ...if you do not let... |
| IZIZE | ...if you let... |
| IZJAH | ...in order to let... |
| IZJIK | ...is let... |
| IZJOL | ...let for (the duration of)... |
| IZJUM | ...let from... |
| IZJYN | ...let in... |
| IZKAJ | ...let out... |
| IZKEK | ...let since... |
| IZKIL | ...let to... |
| IZKOM | ...let until... |
| IZKUN | ...must (be) let... |
| IZKYP | ...must not (be) let. |
| IZLAK | ...not to let... |
| IZLEL | ...shall (be) let... |
| IZLIM | ...shall not (be) let... |
| IZLON | ...should (be)let... |
| IZLUP | ...should not (be) let... |
| IZLYR | ...to let... |
| IZMAL | ...unless you let... |
| IZMEM | ...was let... |
| IZMIN | ...was not let... |
| IZMOP | ...will (be) let... |
| IZMUR | ...will not (be) let... |
| IZMYS | ...would (be) let... |
| IZNAM | ...would not (be) let... |
| IZNEN | LETTER (See also Communication, Correspondence, Envelope, Mail, Write) |
| IZNIP | ...cable briefly contents of letter... |
| IZNOR | ...can not wait for letter any longer... |
| IZNUS | ...can wait for letter only until... |
| IXNYT | ...contrary to the contents of letter... |
| IZODT | ...copy of letter... |
| IZOGA | ...date of letter... |
| IZOHE | ...do not carry out instructions contained in letter until... |
| IZOJI | ...enclosure referred to in letter was missing... |
| IZOKO | ...extract from letter... |
| IZOLU | ...form letters... |
| IZOMY | ...have letter traced... |
| IZPAN | How was letter.....? |
| IZPEP | ...in accordance with the contents of letter... |
| IZPIR | ...last letter... |
| IZPOS | ...left out of letter by mistake... |
| IZPUT | ...letter addressed to... |
| IZPYV | ...letter can (be)... |
| IZRAP | ...letter can not (be)... |
| IZRER | ...letter could (be)... |
| IZRIS | ...letter could have (been)... |
| IZROT | ...letter could not (be)... |
| IZRUV | ...letter could not have (been)... |
| IZRYW | ...letter forwarded (to)... |
| IZSAR | ...letter has not arrived yet (on the day of)... |
| IZSES | ...letter in reply to... |
| IZSIT | ...letter is not... |
| IZSOV | ...letter may... |

IZSUW ...letter may not...
IZSYX ...letter might have (been)...
IZTAS ...letter might not have (been)..
IZTET ...letter must (be)...
IZTIV ...letter must have (been)...
IZTJA ...letter must not (be)...
IZTKE ...letter must not have (been)...
IZTLI ...letter of credit...
IZTMO ...letter of introduction...
IZTNU ...letter, previously announced as lost arrived safely...
IZTOW ...letter sent on (the date of)...
IZTPY ...letter sent to...
IZTUX ...letter sent via...
IZTYZ ...letter shall (be)...
IZUFD ...letter shall not (be)...
IZUHK ...letter should (be)...
IZUJL ...letter should have (been)...
IZULX ...letter should not (be)...
IZUPE ...letter should not have (been)...
IZURI ...letter was...
IZUSO ...letter was not...
IZUVY ...letter was given wrong address...
IZVAT ...letter was received too late (to)...
IZVEV ...letter was sent too late (to)...
IXVIW ...letter will (be)...
IZVOX ...letter will not (be)...
IZVUZ ...letter would (be)...
IZVYB ...letter would have (been)...
IZWAV ...letter would not (be)...
IZWEW ...letter would not have (been)...
IZWIX ...letters patent...
IZWOZ ...next letter will explain matters...
IZWUB ...night letter...
IZWYC ...no letter sent so far...
IZXAW ...only letter...
IZXEX ...owing to letter having been misdirected...
IZXIZ ...owing to wrong address...
IZXOB ...received altogether.....letters...
IZXUC ...received letter from...
IZXYD ...received letter on (the day of)...
IZYBO ...received letter some time ago...
IZYCU ...received no letters so far...
IZYDY ...registered letter...
IZYGD ...reply letter by...
IZYHS ...sent.....letters...
ISYJK ...wait for our letter before...
IZYLP ...waiting letter...
IZYRX Was letter.....?
IZYWA Was letter received.....?
IZYXE Was letter sent.....?
IZYZI When was letter.....?
IZZAX Why is letter.....?

IZZEZ **LIABILITY** (See also Amenable, Assets, Bound, Chargeable, Responsible)
IZZIB **LIABLE**
IZZOC Are liabilities.....?
IZZRA ...assuming liability (for)...
IZZSE ...can not hold (be held) liable for...
IZZTI ...could hold (be held) liable for...
IZZUD ...do not assume any liability (for)...
IZZVO ...heavy liabilities...
IZZXY How is liable (for).....?
IZZYF How much are liabilities.....?
JAAJS ...if liabilities are...
JAAPF ...if liabilities are not...
JAARC ...included among the liabilities...
JAAST ...liabilities are not covered (by)...
JABAM ...liabilities could (be)...
JABBA ...liabilities could not (be)...
JABCE ...liabilities covered (by)...
JABDI ...liabilities estimated at...
JABEN ...liabilities must (be)...
JABFO ...liabilities must not (be)...
JABGU ...liabilities should (be)...
JABHY ...liabilities should not (be)...
JABIP ...liabilities will (be)...
JOBOR ...liabilities will not (be)...
JABUS ...liabilities would (be)...
JABYT ...liabilities would not (be)...
JACAN ...liable for...
JACCA ...liable to...
JACEP ...not liable for...
JACFI ...unless liabilities...

JACGO **LICENSE** (See also Permission)
JACHU ...can not get license...
JACIR ...must obtain license...
JACJY ...obtain license before...
JACOS ...try to obtain license. ..

JACUT **LIE** (See also Falsehood)

JACYV **LIGHT** (See also Actinic, Bright, Dark, Day, Heavy, Pale, Shining)
JADAP **LIGHTEN**
JADDA **LIGHTENED**
JADER **LIGHTENING**
JADFE **LIGHTER**
JADGI **LIGHTEST**
JADHO **LIGHTLY**
JADIS **LIGHTNESS**

JADJU **LIKE** (See also Alike, Also, Chance, Compare, Conformity, Equal, Possible, Probably, Similar, Uniform, Unlike)
JADKY **LIKELIHOOD**
JADOT **LIKELY**
JADUV **LIKEN**
JAEJT **LIKENESS**
JAERG **LIKEWISE**
JAESD **LIKING**
JAFAR ...could be like (the)...
JAFES ...could not be like (the)...
JAFGE ...if it is likely...
JAFHI ...in all likelihood...
JAFIT ...like the one...
JAFJO ...must act likewise...
JAFKU ...must be like (the)...
JAFLY ...not like the one...
JAFOV ...not likely...
JAFUW ...should be like (the)...
JAFYX ...should not be like (the).
JAGAS ...will act likewise...
JAGET ...will be like (the)...
JAGGA ...will not be like (the)...

JAGHE **LIMB** (See also Branch)

JAGIV **LIMIT** (See also Bind, Bound, Confine, Determine, Outside, Restrain, Restrict, Surround, Terminate)
JAGJI **LIMITATION**
JAGKO **LIMITED**
JAGLU **LIMITING**
JAGOW **LIMITLESS**
JAGUX ...above (the) limit...
JAGYZ ...(at the) very highest limit...
JAHAT ...(at the) very lowest limit...
JAHEV ...below (the) limit...
JAHHA ...can not extend limits...
JAHIW ...can not limit...
JAHJE ...could limit...
JAHKI Could limit be.....?
JAHLO ...do not limit...
JAHMU ...extend(ing) limits...
JAHNY ...if limit is...
JAHOX ...if limit is not...
JAHUZ ...limit could (be)...
JAHYB ...limit could not (be)...
JAIPT ...limit is too...
JAIRH ...limit must (be)...
JAITS ...limit must not (be)...
JAJAV ...limit should (be)...
JAJEW ...limit should not (be)...
JAJIX ...limit was...
JAJJA ...limit was not...
JAJKE ...limit will (be)...
JAJLI ...limit will not (be)...
JAJMO ...limit would (be)...
JAJNU ...limit would not (be)...
JAJOZ ...limited to...
JAJPY ...limits lowered...
JAJUB ...limits raised...
JAJYC ...limits removed...
JAKAW ...meet(ing) limit...

JAKEX ...must limit...
JAKIZ ...not limited (to)...
JAKKA ...should limit...
JAKLE ...unless limit...
JAKMI What is the limit.....?
JAKNO ...will limit...
JAKOB ...will not limit...
JAKPU ...within limits...

JAKRY **LINE** (See also Row, Type)
JAKUC ...along the line of...
JAKYD ...bias line...
JALAX ...cross lines...
JALEZ ...curved line...
JALIB ...heavy line...
JALLA ...horizontal line...
JALME ...in line with...
JALNI ...line around the...
JALOC ...line drawing...
JALPO ...line going...
JALSY ...line(s) of...
JALUD ...parallel line...
JALYF ...single line...
JAMAZ ...straight line...
JAMEB ...vertical line...
JAMIC ...wavy line...
JAMMA ...zigzag line...

JAMNE **LINER** (See also Ship)

JAMOD **LINGER** (See also Hang)

JAMPI **LINGERIE** (See also Chemise, Drawers, Underwear, Vest)
JAMRO ...colors fashionable for lingerie (are)...
JAMSU ...featuring lingerie...
JAMTY ...hand-made lingerie...
JAMUF ...lingerie for next season will (be)...
JAMYG ...lingerie made of...
JANAB ...lingerie made with...
JANEC ...lingerie trimmed with...
JANID ...materials for fashionable lingerie (are)..
JANNA ...simple lingerie...
JANOF ...very elaborate lingerie...

JANPE **LINK** (See also Chain)

JANRI **LIQUIDATE** (See also Settle)
JANSO **LIQUIDATED**
JANUG **LIQUIDATING**
JANVY **LIQUIDATION**
JANYH ...before liquidating...
JAOJN ...could (be) liquidate(d)...
JAOLZ ...could not (be) liquidate(d)...
JAOPS ...final liquidation...
JAORV ...if not liquidated...
JAOXT ...in order to liquidate...
JAPAC ...liquidate(ing) for the purpose of...
JAPIF ...liquidated by...
JAPOG ...liquidation will be held on...
JAPPA ...must be liquidated...
JAPRE ...should be liquidated...
JAPSI ...unless liquidated...
JAPTO Who is (the) liquidator.....?
JAPUH ...will liquidate...

JAPVU **LIST** (See also Catalogue, Enumerate, Inventory, Roll, Schedule)
JAPWY **LISTED**
JAPYJ **LISTING**
JARAD ...annual list...
JAREF ...awaiting list of.
JARIG ...circular list...
JAROH ...commercial list...
JARRA ...could not be found in the list of...
JARSE ...free list...
JARTI ...have sent list...
JARUJ ...list arrived too late...
JARVO ...list could (be)...
JARWU ...list could not (be)...
JARXY ...list must (be)...
JARYK ...list must not (be)...
JASAF ...list of...
JASEG ...list should (be)...
JASIH ...list should not (be)...
JASOJ ...list was not (to be)...
JASSA ...list was (to be)...
JASTE ...list will (be)...
JASUK ...list will not (be)...
JASVI ...list would (be)...
JASWO ...list would not (be)...
JASXU ...listed among (the)...
JASYL ...listed as...
JASZY ...listed with...
JATAG ...local list of...
JATBY ...mailing list...
JATEH ...monthly list...
JATIJ ...national list of...
JATOK ...not listed...
JATTA ...on the free list...
JATUL ...on the list...
JATVE ...original list...
JATWI ...preparing a list (of)...
JATXO ...published a list of...
JATYM ...send list (of)...
JATZU ...subscribers' list...
JAUJP ...subsidiary list...
JAUMS ...try the list of...

JAUNZ **LITHOGRAPH**
JAURN **LITHOGRAPHED**
JAVAH **LITHOGRAPHER**
JAVBU **LITHOGRAPHIC**
JAVCY **LITHOGRAPHY**
JAVIK ...delayed at the lithographer...
JAVOL ...lithographic reproductions (of)...
JAVUM ...must be at the lithographer by...
JAVVA ...must be lithographed...
JAVWE ...too late to be lithographed...
JAVXI ...use lithography...

JAVYN **LITTLE** (See also Less, Small)

JAVZO **LIVE** (See also Alive, Animated, Exist, Gay)
JAWAJ **LIVELY**
JAWBO **LIVING**

JAWCU **LOAD** (See also Burden, Cargo, Freight, Oppress, Unload)

JAWDY **LOAN** (See also Lend)
JAWEK **LOANED**
JAWIL **LOANING**
JAWOM ...arrange(ing) for a loan...
JAWUN ...bank loan...
JAWWA ...call(ing) in all loans...
JAWXE ...loan amounting to.....dollars...
JAWYP ...loan could (be)...
JAWZI ...loan could not (be)...
JAXAK ...loan must (be)...
JAXBI ...loan must not (be)...
JAXCO ...loan should (be)...
JAXDU ...loan should not (be)...
JAXEL ...loan was not (to be)...
JAXFY ...loan was (to be)...
JAXIM ...loan will (be)...
JAXON ...loan will not (be)...
JAXUP ...loan would (be)...
JAXYR ...loan would not (be)...
JAXZE ...private loan...
JAZAL ...rais(ing) loan...
JAZBE ...renew(ing) loan...
JAZCI ...secur(ing) loan...
JAZDO ...security for loan...
JAZEM ...take(ing) up loan...
JAZFU Was loan.....?

| | |
|---|---|
| JAZGY | LOCAL (See also Place) |
| JAZIN | LOCALITY |
| JAZOP | LOCALLY |
| JAZUR | ...all the local... |
| JAZYS | ...at the local... |
| JAZZA | ...before the local... |
| JEAJM | ...by the local... |
| JEALT | ...except the local... |
| JEANS | ...for the local... |
| JEARZ | ...in (the) local... |
| JEBAS | ...known locally... |
| JEBET | ...of local... |
| JEBGA | ...only in local... |
| JEBHE | ...provided the local... |
| JEBIV | ...through the local... |
| JEBJI | ...to the local... |
| JEBKO | ...until the local... |
| JEBLU | ...when the local... |
| JEBOW | ...with the local... |
| JEBUX | ...without the local... |
| JEBYZ | LOCATE (See also Cite, Place, Settle, Situation) |
| JECAT | LOCATED |
| JECEV | LOCATING |
| JECHA | LOCATION |
| JECIW | ...better location... |
| JECJE | ...could (be) locate(d)... |
| JECKI | ...could not (be) locate(d)... |
| JECLO | ...good location... |
| JECMU | ...if located... |
| JECNY | ...if not located... |
| JECOX | ...located in... |
| JECUZ | ...must (be) locate(d)... |
| JECYB | ...must not (be) locate(d)... |
| JEDAV | ...not located... |
| JEDEW | ...poor location... |
| JEDIX | ...try(ing) to locate... |
| JEDJA | ...unless located... |
| JEDKE | ...will (be) locate(d)... |
| JEDLI | ...will not (be) locate(d)... |
| JEDMO | ...would (be) locate(d)... |
| JEDNU | ...would not (be) locate(d)... |
| JEDOZ | LOCK (See also Chignon, Curl, Hair) |
| JEDPY | LOCKET |
| JEDUB | ...lockets made of... |
| JEDYC | ...wearing lockets of... |
| JEEBD | LOCKOUT (See also Strike) |
| JEEGK | ...called off lockout... |
| JEEHT | ...declared lockout... |
| JEEJF | ...entire lockout... |
| JEELN | ...in case lockout... |
| JEFAW | ...lockout affects... |
| JEFEX | ...lockout declared in order to... |
| JEFIZ | ...lockout will cause... |
| JEFKA | ...lockout would... |
| JEFLE | ...lockout would not... |
| JEFMI | ...owing to lockout... |
| JEFNO | ...partial lockout... |
| JEFOB | ...threaten lockout... |
| JEFPU | LOFT |
| JEFRY | ...empty loft... |
| JEFUC | ...entire loft... |
| JEFYD | ...part of loft... |
| JEGAX | ...rent(ing) a loft... |
| JEGEZ | ...will need loft... |
| JEGIB | LONE (See also Desolate, Forsaken) |
| JEGLA | LONELINESS |
| JEGME | LONELY |
| JEGOC | LONESOME |
| JEGPO | ...am lonesome... |
| JEGSY | ...are lonesome... |
| JEGUD | ...is lonesome... |
| JEGYF | ...not lonesome... |
| JEHAZ | LONG (See also Extend, Length, Short, Time) |
| JEHEB | LONGER |
| JEHIC | LONGEST |
| JEHMA | ...after long... |
| JEHNE | ...as long as... |
| JEHOD | ...before long... |
| JEHPI | ...for a long... |
| JEHRO | ...from a long... |
| JEHSU | How long.....? |
| JEHTY | ...in a long... |
| JEHUF | ...in order to avoid a too long... |
| JEHYG | ...just long enough (to)... |
| JEIDT | ...long after... |
| JEIHD | ...long before... |
| JEIJG | ...long drawn out... |
| JEILK | ...long while... |
| JEJAB | ...longer than... |
| JEJEC | ...much longer than... |
| JEJID | ...not much longer than... |
| JEJNA | ...not too long... |
| JEJOF | ...should be long... |
| JEJPE | ...should not be long... |
| JEJRI | ...take long... |
| JEJSO | ...to a long... |
| JEJUG | ...too long... |
| JEJVY | ...unless a long... |
| JEJYH | ...very long... |
| JEKAC | ...will be long... |
| JEKIF | Will it be (a) long.....? |
| JEKOG | ...will not be long... |
| JEKPA | ...with a long... |
| JEKRE | ...without a long... |
| JEKSI | LOOK (See also Alert, Appearance, Seem) |
| JEKTO | LOOKED |
| JEKUH | LOOKING |
| JEKVU | LOOKOUT |
| JEKWY | ...after looking... |
| JEKYJ | ...before looking... |
| JELAD | ...cheap looking... |
| JELEF | ...could not look... |
| JELIG | Did you look into.....? |
| JELOH | Did you look up.....? |
| JELRA | ...look closely (into)... |
| JELSE | ...look(ing) into (the)... |
| JELTI | ...look(ing) through (the)... |
| JELUJ | ...look(ing) up... |
| JELVO | ...looks better than... |
| JELWU | ...will look... |
| JELXY | LOOP (See also Bend, Bow, Knot) |
| JELYK | LOOPED |
| JEMAF | ...large loops... |
| JEMEG | ...looped up (at the)... |
| JEMIH | ...loops arranged in... |
| JEMOJ | ...loops made of... |
| JEMSA | ...loops made with... |
| JEMTE | ...loops placed on the... |
| JEMUK | ...many loops... |
| JEMVI | ...small loops... |
| JEMWO | ...trimmed with loops... |
| JEMXU | LOOSE (See also Free, Slack, Vague) |
| JEMYL | LOOSELY |
| JEMZY | ...in loose... |
| JENAG | ...loosely arranged... |
| JENBY | ...loosely hanging... |
| JENEH | ...with a loose... |
| JENIJ | LOSE (See also Decrease, Deprive, Detriment, Failure, Forfeit, Miss, Reduction, Waste) |
| JENOK | LOSER |
| JENTA | LOSING |
| JENUL | LOSS |
| JENVE | LOST |
| JENWI | ...actual loss (is)... |
| JENXO | ...after losing... |
| JENYM | ...all (was) lost... |
| JENZU | ...before losing... |
| JEOFD | ...by losing... |

JEOHK ...can not estimate loss...
JEOJL ...could lose...
JEOLX ...could not lose...
JEORT ...do not lose...
JEPAH ...expecting to lose...
JEPBU How much was lost.....?
JEPCY How was.....(it) lost.....?
JEPIK ...in case (it is) lost...
JEPOL ...in case (it is) not lost...
JEPUM ...lose no...
JEPVA ...losing less (than)...
JEPWE ...lose nothing...
JEPXI ...losing more (than)...
JEPYN ...losing time...
JEPZO ...loss caused by...
JERAJ ...loss does not exceed...
JERBO ...loss estimated at...
JERCU ...loss exceeds...
JERDY ...loss includes...
JEREK ...loss made up by...
JERIL ...loss may be...
JEROM ...lost during...
JERUN ...lost in the...
JERWA ...lost without any...
JERXE ...must lose...
JERYP ...must not lose...
JERZI ...nothing lost...
JESAK ...only loser...
JESBI ...only lost...
JESCO ...owing to the loss...
JESDU ...should lose...
JESEL ...should not lose...
JESFY ...through losing...
JESIM ...total loss...
JESON ...unexpected loss...
JESUP ...unless lost...
JESXA ...was not lost...
JESYR ...when lost...
JESZE ...will lose...
JETAL ...will not lose...
JETBE ...without losing any...
JETCI ...would lose...
JETDO ...would not lose...

JETEM **LOT** (See also Parcel)
JETGY ...any desired lot...
JETIN ...lot consisting of...
JETOP ...the entire lot (of)...

JETUR .....

JETYS .....

JETZA **LOUD** (See also Cry, Gaudy, Flashy)

JEUHS **LOUNGING ROBE** (See also Negligees)
JEUJK ...colors for lounging robes...
JEULP ...featuring lounging robes...
JEURX ...lounging robes for next...
JEUZT ...lounging robes made of...
JEVAM ...lounging robes made with...
JEVBA ...lounging robes trimmed with...
JEVCE ...materials for lounging robes...

JEVDI **LOW** (See also Bargain, Cheap, Depreciate, Depress, High, Plain, Under)
JEVEN **LOWER**
JEVFO **LOWEST**
JEVGU ...another low...
JEVHY ...as low as...
JEVIP ...at a low...
JEVOR ...because of low...
JEVUS ...by a low...
JEVYT ...if (it is) low...
JEWAN ...if (it is) not low...
JEWCA ...in a low...
JEWDE ...low enough (to)...
JEWEP ...lower than...
JEWFI ...lowest possible...
JEWGO ...must be lower...
JEWHU ...no low...
JEWIR ...not as low as...

JEWJY ...not low...
JEWOS ...previous lower...
JEWUT ...provided that low...
JEWYV ...should be lower...
JEXAP ...through (a) low...
JEXDA ...too low...
JEXER ...unless low...
JEXFE ...very low...
JEXGI ...when any low...
JEXHO ...will be lower...
JEXIS ...with a low...

JEXJU **LOYAL** (See also Faithful)

JEXKY **LUCKY** (See also Fortunate)

JEXOT **LUGGAGE** (See also Baggage)
JEXUV ...luggage arrived...
JEYJD ...luggage lost...
JEYLS ...luggage not arrived as yet...
JEYNT ...luggage of.....pieces...
JEYRM ..send luggage in care of...
JEYSZ ...send luggage to...
JEZAR ...send luggage via...
JEZES Where is luggage.....?

JEZFA .....

JEZGE .....

JEZHI .....

JEZIT **LURE** (See also Allure)

JEZJO **LUXURIOUS**
JEZKU **LUXURIOUSLY**
JEZLY **LUXURY**
JEZOV ...de luxe...
JEZUW ...featuring luxurious...
JEZYX ...great luxury is employed...
JIBAX ...luxurious styles for next...
JIBEZ ...showing luxurious...
JIBIB ...trimmed with luxurious...

JIBLA **MACAROON**
JIBME ...macaroons made of...
JIBNI ...macaroons placed at the...
JIBOC ...trimmed with macaroons...

JIBPO **MACKINTOSH** (See also Raincoat)

JIBSY **MADE** (See also Make)
JIBUD ...after (it was) made...
JIBYF ...although made...
JIDAB ...as made...
JIDEC ...before made...
JIDID ...being made...
JIDNA ...can be made...
JIDOF ...can not be made...
JIDPE ...could be made...
JIDSO ...could have been made...
JIDUG ...could not be made...
JIDVY ...could not have been made...
JIDYH ...has been made...
JIFAC ...have made...
JIFIF ...if made...
JIFOG ...if not made...
JIFPA ...is not made...
JIFRE ...made about...
JIFSI ...made after...
JIFTO ...made along...
JIFUH ...made as...
JIFVU ...made before...
JIFWY ...made by...
JIFYJ ...made for...
JIGAD ...made from...

JIGEF ...made in...
JIGIG ...made inside of...
JIGOH ...made like...
JIGRA ...made of...
JIGSE ...made on...
JIGTI ...made out (to)...
JIGUJ ...made through...
JIGVO ...made to...
JIGWU ...made to measure...
JIGXY ...made to order...
JIGYK ...made unlike...
JIHAF ...made until...
JIHEG ...made when...
JIHIH ...made while...
JIHOJ ...made with...
JIHSA ...made within...
JIHTE ...made without (any)...
JIHUK ...might be made...
JIHVI ...might have been made...
JIHWO ...might not be made...
JIHXU ...might not have been made...
JIHYL ...must be made...
JIHZY ...must have been made...
JIJAG ...must not be made...
JIJBY ...not made...
JIJEH ...ought not to be made...
JIJIJ ...ought not to have been made...
JIJOK ...ought to be made...
JIJTA ...ought to have been made...
JIJUL ...poorly made...
JIJVE ...provided it is made...
JIJWI ...should be made...
JIJXO ...should have been made...
JIJYM ...should not be made...
JIJZU ...should not have been made...
JIKAH ...unless made...
JIKBU ...until made...
JIKCY ...was not made...
JIKIK ...was not to be made...
JIKOL ...was to be made...
JIKUM ...well made...
JIKVA ...when made...
JIKWE When was.....(it) made.....?
JIKXI When will.....(it) be made.....?
JIKYN Who made.....(it).....?
JIKZO Why was.....(it) made.....?
JILAJ ...will be made...
JILBO ...will not be made...
JILCU ...would be made...
JILDY ...would have been made...
JILEK ...would not be made...
JILIL ...would not have been made...

JILOM **MAGAZINE** (See also Newspaper, Periodical)
JILUN ...fashion magazine...
JILWA ...in the magazine...
JILXE ...magazine advertising...
JILYP .....
JILZI .....

JIMAK **MAGNIFICENT** (See also Splendid)

JIMBI **MAIL** (See also Communicate, Correspondence, Letter, Message, Post, Send, Write)
JIMCO **MAILED**
JIMDU **MAILING**
JIMEL ...address mail to...
JIMFY ...by the last mail...
JIMIM ...by the next mail...
JIMON ...could not be mailed...
JIMUP Did you get mail (of).....?
JIMXA ...if not mailed...
JIMYR ...lost in the mails...
JIMZE ...mailing list...
JINAL ...mails delayed (owing to)...
JINBE ...registered mail...
JINCI ...through the mails...
JINDO ...unless mailed...
JINEM ...was mailed...
JINFU ...will (be) mail(ed)...
JINGY ...will not (be) mail(ed)...

JININ **MAIN** (See also Most, Principal)
JINOP **MAINLY**
JINUR ...consisting mainly of...
JINYS ...in the main...
JINZA ...is the main...
JIPAM ...main thing...
JIPBA ...mainly above...
JIPCE ...mainly after...
JIPDI ...mainly because...
JIPEN ...mainly before...
JIPFO ...mainly below...
JIPGU ...mainly by...
JIPHY ...mainly for...
JIPIP ...mainly from...
JIPOR ...mainly of...
JIPUS ...mainly through...
JIPYT ...mainly to...
JIRAN ...not the main...

JIRCA **MAINTAIN** (See also Assert, Keep, Support)
JIRDE **MAINTAINED**
JIREP **MAINTAINING**
JIRFI **MAINTENANCE**
JIRGO ...could not be maintained...
JIRHU ...do not maintain...
JIRIR ...if not maintained...
JIRJY ...maintaining the attitude...
JIROS ...maintaining throughout...
JIRUT ...maintenance will cost...
JIRYV ...must be maintained...
JISAP ...should be maintained...
JISDA ...unless maintained...
JISER ...was not maintained (owing to)...
JISFE ...will maintain...
JISGI ...will not maintain...
JISHO ...without maintaining...

JISIS **MAJORITY** (See also Plurality)

JISJU **MAKE** (See also Fashion, Form, Made, Manufacture, Produce)
JISKY **MAKER**
JISOT **MAKING**
JISUV ...advisable to make...
JITAR ...against making...
JITES ...as a makeshift...
JITGE Can you make.....?
JITHI ...could make...
JITIT ...could not make...
JITJO Did you make.....?
JITKU ...do not make...
JITLY ...expect to make...
JITOV ...for the next season they will make...
JITUW How much do they expect to make.....?
JITYX How much.....want to make.....?
JIVAS ...if it makes...
JIVET ...if it makes no...
JIVGA ...in making...
JIVHE ...in order to make...
JIVIV ...it makes...
JIVJI ...it makes no...
JIVKO ...make(ing) a new...
JIVLU ...make(ing) all...
JIVOW ...make(ing) another...
JIVUX ...make-believe...
JIVYZ ...make for...
JIWAT ...make out...
JIWEV ...make over...
JIWHA ...make up...
JIWIW ...make(ing) up for...
JIWJE ...makers of...
JIWKI ...making large (many)...
JIWLO ...making mostly...
JIWMU ...making small (few)...
JIWNY ...making the same as...
JIWOX ...may make...
JIWUZ ...may not make...
JIWYB ...must make...
JIXAV ...must not make...
JIXEW ...not to make...
JIXIX ...ought not to make...
JIXJA ...ought to make...
JIXKE ...should make...

JIXLI ...should not make...
JIXMO ...the best known makers...
JIXNU ...to make...
JIXOZ ...try(ing) to make...
JIXPY ...unwilling to make...
JIXUB ...will make...
JIXYC ...will not make...
JIZAW ...would advise not to make (any)...
JIZEX ...would make...
JIZIZ ...would not make...

JIZKA MAN (See also Adult)

JIZLE MANAGE (See also Administrator, Conduct, Direct, Transact, Treat)
JIZMI MANAGED
JIZNO MANAGEMENT
JIZOB MANAGER
JIZPU MANAGING
JIZRY ...board of managers...
JIZUC ...can manage...
JIZYD ...can not manage...
JOAPT ...change in management...
JOARH ...could (be) manage(d)...
JOATS ...could not (be) manage(d)...
JOBAD ...if not managed...
JOBEF ...in order to manage...
JOBIG ...in the management...
JOBOH ...management could (be)...
JOBRA ...management could not (be)...
JOBSE ...management must (be)...
JOBTI ...management must not (be)...
JOBUJ ...management should (be)...
JOBVO ...management should not (be)...
JOBWU ...management was...
JOBXY ...management was not...
JOBYK ...management will (be)...
JOCAF ...management will not (be)...
JOCEG ...management would (be)...
JOCIH ...management would not (be)...
JOCOJ ...manager reports...
JOCSA ...no change in management...
JOCTE ...owing to mismanagement...
JOCUK ...sole management...
JOCVI ...(to) manage with...
JOCWO ...(to) manage without any...
JOCXU ...try(ing) to manage...
JOCYL ...under new management...
JOCZY ...under the present management...
JODAG What changes have occurred in the management.....?

JODBY MANIKIN (See Mannequin)

JODEH MANIPULATE (See also False, Substitute)

JODIJ MANNEQUIN (See also Dummy, Model)
JODOK ...mannequin of the house of...
JODTA ...worn by the mannequins...

JODUL MANNER (See also Course, Custom, Fashion, Habit, Method, Mode, Style)
JODVE ...after the manner of the...
JODWI ...made in the manner of the...

JODXO .....

JODYM .....

JODZU .....

JOEJN MANNISH (See also Military)
JOELZ ...featuring mannish ideas...
JOEMD ...forecast(ing) mannish styles for the next...
JOEPS ...mannish styles...

JOEXT MANTILLA
JOFAH ...made like a mantilla...

JOFBU MANTLE (See also Cape, Coat, Cloak)

JOFCY MANUFACTURE (See also Factory, Goods, Make, Produce)
JOFIK MANUFACTURED
JOFOL MANUFACTURER
JOFUM MANUFACTURING
JOFVA ...according to what manufacturers say...
JOFWE ...artificial manufacturers...
JOFXI ...asking manufacturers for...
JOFYN ...being manufactured by...
JOFZO ...coat and suit manufacturers...
JOGAJ ...cotton manufacturers...
JOGBO ...discontinued the manufacture of...
JOGCU ...does not manufacture...
JOGDY ...domestic manufactures...
JOGEK ...dress manufacturers...
JOGIL ...force(ing) the manufacturers (to)...
JOGOM ...foreign manufactures...
JOGUN ...hat manufacturers...
JOGWA ...hosiery manufacturers...
JOGXE ...if manufacturers are...
JOGYP ...if manufacturers are not...
JOGZI ...lingerie manufacturers...
JOHAK ...manufacturers admit...
JOHBI ...manufacturers are acting together...
JOHCO ...manufacturers asking for...
JOHDU ...manufacturers' association...
JOHEL ...manufacturers claim...
JOHFY ...manufacturers could (be)...
JOHIM ...manufacturers could have (been)...
JOHON ...manufacturers could not (be)...
JOHUP ...manufacturers could not have (been)...
JOHXA ...manufacturers deny...
JOHYR ...manufacturers expect...
JOHZE ...manufacturers in that line (are)...
JOIJP ...manufacturers in the same line of business...
JOINZ ...manufacturers may...
JOIRN ...manufacturers may not...
JOITL ...manufacturers must (be)...
JOJAL ...manufacturers must have (been)...
JOJBE ...manufacturers must not (be)...
JOJCI ...manufacturers of...
JOJDO ...manufacturers report...
JOJEM ...manufacturers should (be)...
JOJFU ...manufacturers should have (been)...
JOJGY ...manufacturers should not (be)...
JOJIN ...manufacturers should not have (been)...
JOJOP ...manufacturers were...
JOJUR ...manufacturers were not...
JOJYS ...manufacturers will (be)...
JOJZA ...manufacturers will not (be)...
JOKAM ...manufacturers would (be)...
JOKBA ...manufacturers would have (been)...
JOKCE ...manufacturers would not (be)...
JOKDI ...manufacturing at the present...
JOKEN ...manufacturing for the custom trade...
JOKFO ...manufacturing for the jobbing trade...
JOKGU ...manufacturing for the retail trade...
JOKHY ...notwithstanding what manufacturers say...
JOKIP ...silk manufacturers...
JOKOR ...started the manufacture of...
JOKUS ...sweater manufacturers...
JOKYT ...unless manufacturers...
JOLAN ...waist and blouse manufacturers...
JOLCA What is manufactured by.....?
JOLDE Who are the manufacturers in.....(that) line...?
JOLEP ...will manufacture...
JOLFI ...wool manufacturers...

JOLGO MANUSCRIPT (See also Copy, Text)

JOLHU MANY (See also More, Most, Number, Numerous)
JOLIR ...after many...
JOLJY ...although many...

JOLOS ...as many as...
JOLUT ...because (of the) many...
JOLYV ...before many...
JOMAP ...despite (the) many...
JOMDA How many.....?
JOMER ...if many...
JOMFE ...if not many...
JOMGI ...many could (be)...
JOMHO ...many could have (been)...
JOMIS ...many more...
JOMJU ...many must (be)...
JOMKY ...many must have (been)...
JOMOT ...many of (the)...
JOMUV ...many were...
JONAR ...many will (be)...
JONFA ...many with...
JONGE ...many without (any)...
JONHI ...many would (be)...
JONIT ...many would have (been)...
JONJO ...not many...
JONKU ...not many could (be)...
JONLY ...not many could have (been)...
JONOV ...not many more...
JONUW ...not many must (be)...
JONYX ...not many were...
JOOJS ...not many will (be)...
JOOPF ...not many would (be)...
JOORC ...not many would have (been)...
JOOST ...not very many...
JOPAS ...of many...
JOPET ...through many...
JOPGA ...too many...
JOPHE ...unless many...
JOPIV ...very many...
JOPJI ...with many...
JOPKO ...without many...

JOPLU MARCH (See also Calendar, Expedition)

JOPOW MARDI GRAS
JOPUX ...for mardi gras...
JOPYZ ...worn at the mardi gras...

JORAT MARK (See also Block, Brand, Characterize, Figure, Indicate, Marking, Point, Sign, Trace, Trademark)
JOREV MARKED
JORHA MARKEDLY
JORIW ...because of the indistinct marks...
JORJE ...clearly marked...
JORKI ...could tell by the mark(s)...
JORLO ...distinguishing marks...
JORMU ...no not forget to mark...
JORNY ...do not remove marks...
JOROX ...if marked...
JORUZ ...if not marked...
JORYB ...marked with...
JOSAV ...marking time...
JOSEW ...marks made by...
JOSIX ...marks made through error...
JOSJA ...marks placed on the...
JOSKE ...marks should be...
JOSLI ...marks should have been...
JOSMO ...must be marked...
JOSNU ...must not be marked...
JOSOZ ...private marks...
JOSPY ...should be marked...
JOSUB ...unless marked...
JOSYC ...was marked...
JOTAW ...was not marked...
JOTEX ...will be marked...
JOTIZ ...without any marks...

JOTKA MARKET (See also Deal, Trade)
JOTLE MARKETED
JOTMI MARKETING
JOTNO ...advancing market...
JOTOB ...affect(ing) market...
JOTPU ...competitive market...
JOTRY ...if market (is)...
JOTUC ...if market is not...
JOTYD ...market could (be)...
JOUJT ...market could not (be)...
JOURG ...market for...
JOUSD ...market is expected to...
JOVAX ...market may...
JOVEZ ...market may not...
JOVIB ...market must (be)...
JOVLA ...market must not (be)...
JOVME ...market price...
JOVNI ...market reports...
JOVOC ...market should (be)...
JOVPO ...market should not (be)...
JOVSY ...market was...
JOVUD ...market was not...
JOVYF ...market will (be)...
JOWAZ ...market will not (be)...
JOWEB ...market would (be)...
JOWIC ...market would not (be)...
JOWMA ...no market for (the)...
JOWNE ...owing to.....market...
JOWOD ...paralyzed market...
JOWPI ...receding market...
JOWRO ...retail market...
JOWSU ...rising market...
JOWTY ...steady market...
JOWUF ...thrown on the market...
JOWYG ...unless market...
JOXAB ...wholesale market...

JOXEC MARTINGALE (See also Belt) (See Sketch No. 820)
JOXID ...martingale made of...
JOXNA ...martingale trimmed with...
JOXOF ...trimmed with martingale...

JOXPE MASQUE
JOXRI MASQUERADE
JOXSO ...many seen at the masquerade wearing...
JOXUG ...worn at the masquerade...

JOXVY ..... .....

JOXYH ..... .....

JOZAC MATRIX
JOZIF ...have matrix made and sent to...
JOZOG ...secure matrix from...
JOZPA ...sending matrix under separate cover...

JOZRE MATTER (See also Affair, Cause, Thing)
JOZSI ...a difficult matter (to)...
JOZTO ...if matters are...
JOZUH ...if matters are not...
JOZVU ...important matters...
JOZWY ...in a matter-of-fact way...
JOZYJ ...(is a) different matter...
JUABD ...look(ing) into the matter...
JUAGK ...matter could (be)...
JUAHT ...matter could not (be)...
JUAJF ...matter should (be)...
JUALN ...matter was...
JUARS ...matter was not...
JUBAJ ...matter will (be)...
JUBBO ...matter will not (be)...
JUBCU ...quite an easy matter (to)...
JUBDY ...refer(ring) matter to...
JUBEK ...regarding this matter (of)...
JUBIL ...settle matters the best way possible...
JUBOM ...such matters as...
JUBUN ...unless matter...
JUBWA What is the matter with.....?

JUBXE MAXIMUM (See also Largest, Minimum)
JUBYP ...at its maximum...
JUBZI ...increasing maximum...
JUCAK ...maximum was...
JUCBI ...maximum was not...
JUCCO ...maximum will be...
JUCEL ...no maximum...
JUCFY ...reducing maximum...
JUCIM ...unless a maximum...
JUCON ...with a maximum...
JUCUP ...without a maximum...

JUCXA MAY (See also Calendar)

JUCYR MAY (See also Might, Possible)
JUCZE ...I may...
JUDAL ...I may not...
JUDBE ...may be...
JUDCI ...may not be...
JUDDO ...so that we may...
JUDEM ...so that you may...
JUDFU ...they may...
JUDGY ...they may not...
JUDIN ...we may...
JUDOP ...we may not...
JUDUR ...you may...
JUDYS ...you may not...

JUDZA ME (See also I, Mine, Myself)
JUEDT ...about me...
JUEHD ...after me...
JUEJG ...at me...
JUELK ...before me...
JUFAM ...by me...
JUFBA ...except me...
JUFCE ...for me...
JUFDI ...from me...
JUFEN ...not me...
JUFFO ...of me...
JUFGU ...through me...
JUFHY ...to me...
JUFIP ...with me...
JUFOR ...without me...

JUFUS MEAN (See also Construction, Intend, Measure, Medium, Middle, Plan, Resource, Sense, Thought, Way)
JUFYT MEANING
JUGAN MEANINGLESS
JUGCA MEANS
JUGDE MEANT
JUGEP ...all means exhausted (to)...
JUGFI ...all possible means...
JUGGO ...best means available...
JUGHU ...by all means...
JUGIR ...by no means...
JUGJY ...could mean only...
JUGOS ...hidden meaning...
JUGUT ...in case meaning was not understood...
JUGYV ...meaning was not clearly understood...
JUHAP ...no means available (to)...
JUHDA ...real meaning...
JUHER ...still looking for means (to)...
JUHFE ...try(ing) to find means (to)...
JUHGI What is meant by.....?
JUHHO What is the meaning of.....?
JUHIS ...would give a new meaning (to)...

JUHJU MEASURABLE (See also Extent, Means, Proportion, Size)
JUHKY MEASURE
JUHOT MEASURED
JUHUV MEASUREMENTS
JUIFD MEASURING
JUIHK ...all necessary measures...
JUIJL ...if measures are not...
JUILX ...measurements are as follows...
JUIRT ...measures advocated by...
JUJAR ...measures are of no avail...
JUJES ...measures are too...
JUJFA ...measures resulted in...
JUJGE ...owing to measures taken...
JUJHI ...taking measures (to)...
JUJIT ...unless measures...

JUJJO MEDALLION
JUJKU ...medallions arranged in...
JUJLY ...medallions placed on the...
JUJOV ...trimmed with medallions...

JUJUW MEDIA (See also Means, Middle)
JUJYX MEDIUM

JUKAS ...advertised in trade or class media rather than in general ones...
JUKET ...advertising in general and national media...
JUKGA ...advertising in local media...
JUKHE ...billboards media...
JUKIV ...can also be advertised to advantage in this medium...
JUKJI ...circular advertising media...
JUKKO ...editorial contents would make medium of more immediate and more lasting value...
JUKLU ...fashion papers media...
JUKOW ...general magazines media...
JUKUX ...medium should be just twice as valuable...
JUKYZ ...medium should increase in value according to the proportion of possible purchasers increases...
JULAT ...newspaper media...
JULEV ...should be able to get good results from this medium...
JULHA ...store paper media...
JULIW ...street cards media...
JULJE ...the value of these advertising media will be discussed...
JULKI ...through the medium of...
JULLO ...trade paper media...
JULMU ...try both media with copy of the same character...
JULNY ...use medium to bring the advertisement to the attention of the people...
JULOX ...women's class magazines media...

JULUZ .....

JULYB .....

JUMAV MEDIATE (See also Intervene)
JUMEW MEDIATED
JUMIX MEDIATING
JUMJA MEDIATOR
JUMKE ...accept mediation...
JUMLI ...agree to mediate the following points...
JUMMO ...could not be mediated (owing to)...
JUMNU ...demand mediation...
JUMOZ ...effected by mediation...
JUMPY ...expect to be settled by mediation...
JUMUB ...if mediated...
JUMYC ...if not mediated...
JUNAW ...named as mediator...
JUNEX ...offering mediation...
JUNIZ ...owing to mediation...
JUNKA ...through mediation...
JUNLE ...to be mediated by...
JUNMI ...unless mediated...
JUNNO ...will mediate...
JUNOB ...will not mediate...
JUNPU ...would not mediate...

JUNRY MEDIEVAL
JUNUC ...along medieval lines...
JUNYD ...featuring medieval ideas...
JUOGD ...inspired by medieval ideas...

JUOHS MEET (See also Agree, Combine, Concur, Conference, Contact, Convene, Convention, Find, Interview, Met, Touch)
JUOJK MEETING
JUOLP ...another meeting...
JUORX ...at a meeting...
JUOZT ...before meeting...
JUPAX ...can meet...
JUPEZ ...can not attend meeting...
JUPIB ...can not meet...
JUPLA ...could meet...
JUPME ...could not meet...
JUPNI ...expected to meet...
JUPOC ...have attended meeting...
JUPPO ...if.....(you) do not meet...
JUPSY ...if.....(you) meet...
JUPUD ...in order to meet...
JUPYF ...last meeting...
JURAZ ...may meet...

JUREB ...may not meet...
JURIC ...meet him at boat...
JURMA ...meet him at hotel...
JURNE ...meet him at office...
JUROD ...meeting.....halfway...
JURPI ...meeting postponed...
JURRO ...meeting to take place at...
JURSU ...must meet...
JURTY ...must not meet...
JURUF ...next meeting...
JURYG ...should meet...
JUSAB ...should not meet...
JUSEC ...trying to meet...
JUSID ...unless meet(ing)...
JUSNA ...was decided at the meeting (to)...
JUSOF ...was not to meet...
JUSPE ...was proposed at the meeting (to)...
JUSRI ...was to meet...
JUSSO What was outcome of meeting.....?
JUSUG When can you meet.....?
JUSVY Where can you meet.....?
JUSYH ...will meet...
JUTAC ...will not meet...
JUTIF ...would meet...
JUTOG ...would not meet...

JUTPA MEMBER (See also Partner)
JUTRE MEMBERSHIP
JUTSI ...elected a member of...
JUTTO ...few members...
JUTUH ...is a member of...
JUTVU ...membership growing...
JUTWY ...not a member of...
JUTYJ ...total membership amounts to...
JUUJD ...with a large membership...
JUULS ...with a small membership...

JUUNT .....

JUURM .....

JUUSZ MENTION (See also Remark, Say)
JUVAD MENTIONED
JUVEF MENTIONING
JUVIG ...as mentioned previously...
JUVOH ...before mentioning...
JUVRA ...can mention...
JUVSE ...can not mention...
JUVTI ...could mention...
JUVUJ ...could not mention...
JUVVO ...do not mention...
JUVWU ...if mentioned...
JUVXY ...if not mentioned...
JUVYK ...making a mention of...
JUWAF ...mention only if specifically asked...
JUWEG ...must mention...
JUWIH ...must not mention...
JUWOJ ...should mention...
JUWSA ...should not mention...
JUWTE ...unless mentioned...
JUWUK ...was mentioned...
JUWVI ...was not mentioned...
JUWWO ...will mention...
JUWXU ...will not mention...
JUWYL ...without mentioning...

JUWZY MERCANTILE (See also Commercial)
JUXAG ...mercantile agency...
JUXBY ...mercantile establishment...
JUXEH ...mercantile news...

JUXIJ .....

JUXOK .....

JUXTA .....

JUXUL .....

JUXVE MERCHANDISE (See also Dealer, Goods)
JUXWI MERCHANDISING
JUXYM MERCHANT
JUXZU ...character of merchandise...
JUYJM ...delivery of merchandise...

JUYLT ...in case merchandise is...
JUYNS ...in case merchandise is not...
JUYRZ ...in order to have merchandise...
JUZAH ...it is necessary that the merchandise in the first place be meritorious...
JUZBU ...merchandise appeals to very select, absolutely necessary that merchandise have merit...
JUZCY ...merchandise can (be)...
JUZIK ...merchandise can not (be)...
JUZOL ...merchandise could (be)...
JUZUM ...merchandise could not (be)...
JUZVA ...merchandise good grade for the price asked...
JUZWE ...merchandise has bargain appeal...
JUZXI ...merchandise is high grade...
JUZYN ...merchandise is purchased more liberally at certain seasons...
JUZZO ...merchandise must (be)...
JYAJT ...merchandise must not (be)...
JYARG ...merchandise ought not to (be)...
JYASD ...merchandise ought to (be)...
JYBAN ...merchandise purchased by pleasure-seeking and society people...
JYBCA ...merchandise should (be)...
JYBDE ...merchandise should not (be)...
JYBEP ...merchandise was...
JYBFI ...merchandise was not...
JYBGO ...merchandise will (be)...
JYBHU ...merchandise will not (be)...
JYBIR ...merchandise would (be)...
JYBJY ...merchandise would not (be)...
JYBOS ...merchants admit...
JYBUT ...merchants claim (ing)...
JYBYV ...merchants could (be)...
JYCAP ...merchants could not (be)...
JYCER ...merchants deny...
JYCFE ...merchants refuse (to)...
JYCGI ...merchants report...
JYCHO ...merchants will (be)...
JYCIS ...merchants will not (be)...
JYCJU ...no more merchandise available (until)...
JYCKY ...plentitude of merchandise...
JYCOT ...prices on merchandise...
JYCUV ...retail merchants...
JYDAR ...scarcity of merchandise...
JYDES ...unless merchandise is...
JYDFA ...wholesale merchants...

JYDGE MERE (See also Simple)
JYDHI MERELY
JYDIT ...merely for the purpose of...
JYDUO ...merely to...

JYDKU MERGE (See also Amalgamate, Combine)
JYDLY MERGED
JYDOV MERGER
JYDUW MERGING
JYDYX ...bringing about a merger...
JYEPT ...expected to merge...
JYERH ...have merged...
JYETS ...merger causing...
JYFAS ...merger to have...
JYFET ...merger will consist of...
JYFGA ...not merged...
JYFHE ...prevented from merging (by)...
JYFIV ...will merge...
JYFJI ...will not merge...

JYFKO MERIT (See also Deserve, Earn, Value)
JYFLU MERITED
JYFOW MERITING
JYFUX MERITORIOUS
JYFYZ ...according to merit...
JYGAT ...has great merits...
JYGEV ...if not merited...
JYGHA ...not merited...
JYGIW ...unless better merited...
JYGJE ...well merited...
JYGKI ...would merit...
JYGLO ...would not merit...

JYGMU **MESSAGE** (See also Communication, Courier, Dispatch, Mail, Telegram, Word)
JYGOX **MESSENGER**
JYGUZ Can message be.....?
JYGYB ...communicate message to...
JYHAV ...delete the following words from our message, counting from the top...
JYHEW ...disregard message...
JYHIX ...message arrived too late (for)...
JYHJA ...message can (be)...
JYHKE ...message can not (be)...
JYHLI ...message can not be understood...
JYHMO ...message could (be)...
JYHNU ...message could not (be)...
JYHOZ ...message delayed...
JYHPY ...message from...
JYHUB ...message is garbled, repeat by...
JYHYC ...message lost...
JYIJN ...message may (be)...
JYILZ ...message may not (be)...
JYIPS ...message must (be)...
JYIRV ...message must not (be)...
JYIXT ...message not received...
JYJAW ...message ought not to (be)...
JYJEX ...message ought to (be)...
JYJIZ ...message received...
JYJKA ...message should (be)...
JYJLE ...message was...
JYJMI ...message was not...
JYJNO ...message will (be)...
JYJOB ...message will not (be)...
JYJPU ...message would (be)...
JYJRY ...message would not (be)...
JYJUC ...no message received as yet...
JYJYD ...repeat the following words in the message, counting from the top...
JYKAX ...sending message...
JYKEZ ...sending message through...
JYKIB ...this message to replace former one...
JYKLA Was message.....?
JYKME When was message.....?
JYKNI Why was message.....?
JYKOC .....
JYKPO .....
JKYSY .....

JYKUD **MET** (See also Meet)
JYKYF ...could be met...
JYLAZ ...could have met...
JYLEB ...could not be met...
JYLIC ...if not met...
JYLMA ...met by...
JYLNE ...met through...
JYLOD ...met with...
JYLPI ...must be met...
JYLRO ...must not be met...
JYLSU ...not met...
JYLTY ...ought not to be met...
JYLUF ...ought to be met...
JYLYG ...should be met...
JYMAB ...should have met...
JYMEC ...should not be met...
JYMID ...unless met...
JYMNA Was.....met.....?
JYMOF ...was met...
JYMPE ...was not met...
JYMRI ...will be met...
JYMSO ...will not be met...
JYMUG ...would be met...
JYMVY ...would have met...
JYMYH ...would not be met...

JYNAC **METHOD** (See also Course, Manner, Mode, Process, System)
JYNIF **METHODIC**
JYNOG **METHODICAL**
JYNPA **METHODICALLY**
JYNRE ...applying the method (of)...
JYNSI ...best method...
JYNTO ...by following the method of...
JYNUH ...method of advertising may offer a free sample...
JYNVU ...new method...
JYNWY ...old method...
JYNYJ ...selling methods...
JYOJP ...simple method...
JYOMS ...the result of methodical...

JYONZ **MID** (See also Center, Mean, Medium)
JYORN **MIDDLE**
JYOWT ...after the middle of (the)...
JYPAD ...at the middle...
JYPEF ...before the middle of (the)...
JYPIG ...in the middle (of the)...
JYPOH ...middle aged...
JYPRA ...middle of...
JYPSE ...middleman...
JYPTI ...middlemen claim...
JYPUJ ...middlemen report...
JYPVO ...middlemen's prices...
JYPWU ...midway between...
JYPXY ...through the middle...
JYPYK ...toward the middle of (the)...
JYRAF ...until the middle of...

JYREG **MIDDLEMAN** (See also Jobber)

JYRIH **MIDNIGHT** (See also Day, Night)

JYROJ **MIGHT** (See also May)
JYRSA ...might have...
JYRTE ...might have been...
JYRUK ...might not have...
JYRVI ...might not have been...

JYRWO **MILE** (See also Distance)
JYRXU ...about.....miles...
JYRYL ...half mile...
JYRZY How many miles.....?
JYSAG ...miles from...
JYSBY ...miles to...
JYSEH ...quarter mile...
JYSIJ ...three-quarters of mile...

JYSOK **MILITARY** (See also Mannish)
JYSTA ...featuring military ideas...
JYSUL ...military coat...
JYSVE ...military collar...
JYSWI ...military cut...
JYSXO ...military ideas for the next...
JYSYM ...military ideas in the...
JYSZU ...military trimmings...
JYTAH ...showing military effect...

JYTBU **MILL** (See also Factory)
JYTCY ...cotton mills...
JYTIK ...erecting mills...
JYTOL ...knitting mills...
JYTUM ...labor conditions in mills...
JYTVA ...mill management...
JYTWE ...mill owners...
JYTXI ...mills can (be)...
JYTYN ...mills can not (be)...
JYTZO ...mills could (be)...
JYUJS ...mills could not (be)...
JYUPF ...mills may (be)...
JYURC ...mills may not (be)...
JYUST ...mills must (be)...
JYVAJ ...mills must not (be)...
JYVBO ...mills operating...
JYVCU ...mills should (be)...
JYVDY ...mills should not (be)...
JYVEK ...mills situated at (the)...
JYVIL ...mills will (be)...
JYVOM ...mills will close...
JYVUN ...mills will not (be)...
JYVWA ...mills will reopen...
JYVXE ...mills would (be)...
JYVYP ...mills would not (be)...
JYVZI ...prices quoted by mills...
JYWAK ...silk mills...
JYWBI ...spinning mills...
JYWCO ...weaving mills...
JYWDU ...woolen mills...
JYWEL ...working conditions in mills...

JYWFY ...working hours in mills...
JYWIM ...worsted mills...

JYWON MILLINER (See also Bonnet, Brim, Cap, Crown, Hat, Toque, Turban) (See sketches Nos. 1395 to 1685)
JYWUP MILLINERY
JYWXA ...elaborate millinery...
JYWYR ...featuring millinery...
JYWZE ...milliners preparing for next season...
JYXAL ...milliners will open...
JYXBE ...millinery for the next season will be...
JYXCI ...millinery inspired by the styles of...
JYXDO ...millinery made of...
JYXEM ...millinery made with...
JYXFU ...millinery to match...
JYXGY ...millinery trade...
JYXIN ...millinery trimmed with...
JYXOP ...plain millinery...
JYXUR ...retail milliners...
JYXYS ...retail millinery trade...
JYXZA ...wholesale milliners...
JYZAM ...wholesale millinery trade...

JYZBA MIND (See also Care, Thought)
JYZCE MINDFUL
JYZDI MINDING
JYZEN ...bear in mind...
JYZFO ...have(ing) in mind...
JYZGU ...must mind our own business...
JYZHY ...will keep in mind...
JYZIP .....
JYZOR .....
JYZUS .....

JYZYT MINE (See also Me, My)
KAAJN ...can be mine...
KAALZ ...can not be mine...
KAAMD ...could be mine...
KAAPS ...could not be mine...
KAARV ...if not mine...
KAAXT ...mine can (be)...
KABAS ...mine can not (be)...
KABET ...mine could (be)...
KABGA ...mine could not (be)...
KABHE ...mine is...
KABIV ...mine is not...
KABJI ...mine must (be)...
KABKO ...mine must not (be)...
KABLU ...mine should (be)...
KABOW ...mine should not (be)...
KABUX ...mine will (be)...
KABYZ ...mine will not (be)...
KACAT ...mine would (be)...
KACEV ...mine would not (be)...
KACHA ...must be mine...
KACIW ...must not be mine...
KACJE ...not mine...
KACKI ...should be mine...
KACLO ...should not be mine...
KACMU ...unless mine...
KACNY ...will be mine...
KACOX ...will not be mine...
KACUZ ...without mine...
KACYB ...would be mine...
KADAV ...would not be mine...

KADEW MINIATURE (See also Small)
KADIX ...of miniature size...

KADJA MINIMIZE (See also Least, Maximum)
KADKE MINIMIZED
KADLI MINIMIZING
KADMO MINIMUM
KADNU ...above the minimum...
KADOZ ...below the minimum...
KADPY ...demand(ing) a minimum of...
KADUB ...in case minimum is not...
KADYC ...in order to minimize...

KAEJP ...minimum amount...
KAEMS ...minimum could be...
KAENZ ...minimum could not be...
KAERN ...minimum is too...
KAETL ...minimust must be...
KAEWT ...minimum will be...
KAFAW ...minimum will not be...
KAFEX ...operating at minimum...
KAFIZ ...raising minimum to...
KAFKA ...reducing minimum to...
KAFLE ...try(ing) to minimize...
KAFMI ...unless minimum is...
KAFNO ...weekly minimum of...
KAFOB What is your minimum.....?
KAFPU ...with a minimum of...

KAFRY MINOR (See also Less)
KAFUC MINORITY
KAFYD ...minor events...
KAGAX ...minor items...
KAGEZ ...minority demanded...
KAGIB ...minority report...
KAGLA ...of minor importance...
KAGME ...were in minority...

KAGOC MINUTE (See Circumstance, Detailed)

KAGPO MISAPPREHEND (See also Misunderstand)
KAGSY MISAPPREHENDED
KAGUD MISAPPREHENDING
KAGYF MISAPPREHENSION
KAHAZ ...avoid any cause for misapprehension...
KAHEB ...causing misapprehension...
KAHIC ...do not misapprehend...
KAHMA ...owing to misapprehension regarding...
KAHNE ...was under the misapprehension (that)...

KAHOD MISCALCULATE
KAHPI MISCALCULATED
KAHRO MISCALCULATING
KAHSU MISCALCULATION
KAHTY ...effects were entirely miscalculated...
KAHUF ...miscalculated because of (the)...
KAHYG ...owing to miscalculation as to...

KAIJS MISCELLANEOUS (See also Mixed, Various)
KAIPF MISCELLANEOUSLY
KAIRC ...of miscellaneous character...

KAIST MISCONSTRUCTION
KAJAB MISCONSTRUE
KAJEC MISCONSTRUED

KAJID MISDIRECT
KAJNA MISDIRECTED
KAJOF MISDIRECTING
KAJPE MISDIRECTION
KAJRI ...misdirected owing to wrong address given...
KAJSO ...owing to misdirection...

KAJUG MISINFORM
KAJVY MISINFORMATION
KAJYH MISINFORMED
KAKAC ...because of the misinformation...
KAKIF ...misinformation caused by...
KAKOG ...misinformed regarding...

KAKPA MISJUDGE
KAKRE MISJUDGED
KAKSI MISJUDGING
KAKTO ...misjudged because of...

KAKUH MISLAID
KAKVU MISLAY
KAKWY MISLAYING
KAKYJ ...mislaid and can not be found..
KALAD ...very likely mislaid...

KALEF MISLEAD (See also Deceive)
KALIG MISLEADING
KALOH ...because of the misleading...
KALRA ...do not be mislead by (the)...
KALSE ...if misleading...
KALTI ...if not misleading...
KALUJ ...in order to avoid misleading...
KALVO ...mislead by...
KALWU ...misleading statement by...
KALXY ...not mislead by...
KALYK ...unless misleading...
KAMAF ...was misleading...
KAMEG ...would be misleading...
KAMIH ...would not be misleading...

KAMOJ MISMANAGE
KAMSA MISMANAGED
KAMTE MISMANAGEMENT
KAMUK MISMANAGING
KAMVI ...mismanaged by...
KAMWO ...owing to mismanagement...
KAMXU ...to remedy mismanagement...

KAMYL MISPLACE (See also Mislaid)
KAMZY MISPLACED
KANAG MISPLACING
KANBY ...misplaced confidence...

KANEH MISPRINT
KANIJ MISPRINTED
KANOK ...misprint in line.....counted from the top...
KANTA ...misprint not our fault as it completely agrees with original copy...
KANUL ...must repeat entire ad because of misprint...
KANVE ...owing to misprint...

KANWI MISREPRESENT (See also Deceive)
KANXO MISREPRESENTATION
KANYM MISREPRESENTED
KANZU MISREPRESENTING
KAOJT ...by misrepresenting the facts...
KAORG ...in case misrepresented...
KAOSD ...our claim based on misrepresentation...
KAPAH ...was not misrepresented...

KAPBU MISS (See also Girl)
KAPCY ...colors for misses' wear...
KAPIK ...featuring misses' costumes...
KAPOL ...for misses' wear...
KAPUM ...materials for misses' costumes...
KAPVA ...misses' costumes made of...
KAPWE ...misses' costumes made with...
KAPXI ...misses costumes trimmed with...
KAPYN ...misses' styles for next season will be...
KAPZO .....
KARAJ .....
KARBO .....

KARCU MISS (See also Absent, Fail, Lose, Omit)
KARDY MISSED
KAREK MISSING
KARIL ...because of the missing...
KAROM ...can not keep appointment, having missed my...
KARUN ...could be missed...
KARWA ...could not (be) miss(ed)...
KARXE ...if missed...
KARYP ...if not missed...
KARZI ...in order to make up for missing...

KASAK ...missing.....were found...
KASBI ...the following parts are missing...
KASCO ...unless missed...
KASDU ...was missed...
KASEL ...was missed after...
KASFY ...was missed before...
KASIM ...was not missed...
KASON ...will (be) miss(ed)...
KASUP ...will not (be) miss(ed)...
KASXA ...would (be) miss(ed)...
KASYR ...would not (be) miss(ed)...

KASZE MISTAKE (See also Error, Inaccuracy, Misunderstand)
KATAL MISTAKEN
KATBE MISTAKING
KATCI MISTOOK
KATDO ...admit(ting) mistake...
KATEM ...advise immediately whether the following is a mistake or not...
KATGY ...case of mistaken identity...
KATIN ...correct following mistake in...
KATOP ...if mistake is...
KATUR ...if mistake is not...
KATYS ...in case there is some mistake we can not account for it...
KATZA Is mistake.....?
KAUPT Is there not a mistake in.....?
KAURH ...mistake by...
KAUTS ...mistake corrected...
KAVAM ...mistake could (be)...
KAVBA ...mistake could not (be)...
KAVCE ...mistake is fault of...
KAVDI ...mistake is in the following...
KAVEN ...mistake made through...
KAVFO ...mistake must (be)...
KAVGU ...mistake must be corrected the best way possible...
KAVHY ...mistake must not (be)...
KAVIP ...mistake should (be)...
KAVOR ...mistake should not (be)...
KAVUS ...mistake was...
KAVYT ...mistake was discovered in time...
KAWAN ...mistake was not...
KAWCA ...mistake will (be)...
KAWDE ...mistake will not (be)...
KAWEP ...mistake will not have any consequences...
KAWFI ...mistake will result in...
KAWGO ...mistake would (be)...
KAWHU ...mistake would not (be)...
KAWIR ...mistaken for...
KAWJY ...not mistake...
KAWOS ...owing to mistake in...
KAWUT ...points you made inquiries about contain no mistake...
KAWYV ...serious mistake in...
KAXAP ...slight mistake in...
KAXDA ...unless mistake is...
KAXER Where is mistake.....?
KAXFE Whose mistake is.....?
KAXGI ...yes, it is mistake; it should be...

KAXHO MISUNDERSTAND (See also Difference, Disagreement, Misapprehend, Mistake)
KAXIS MISUNDERSTANDING
KAXJU MISUNDERSTOOD
KAXKY ...avoid(ing) all possible misunderstanding...
KAXOT ...because of the misunderstanding...
KAXUV ...explain misunderstanding...
KAZAR ...misunderstanding between...
KAZES ...misunderstanding due to...
KAZFA ...misunderstanding must (be) ..
KAZGE ...misunderstanding regarding (the)...
KAZHI ...misunderstanding will (be)...
KAZIT ...no misunderstanding at all...

KAZJO MITT (See also Glove)
(See Sketches Nos. 1785-1786)
KAZKU MITTEN
KAZLY ...colors for mitts...
KAZOV ...mittens made of...
KAZUW ...mitts made of...

KAZYX ...mitts made with...
KEAHS ...mitts to match...
KEAJK ...mitts trimmed with...
KEALP ...mitts worn at...
KEARX ...predicting mitts for next...

KEAZT **MIXED** (See also Blend, Miscellaneous)

KEBAX **MIXTURE** (See also Alliance, Alloy, Combination, Union)

KEBEZ **MODE** (See also Course, Manner, Method)

KEBIB **MODEL** (See also Design, Mannequin)
KEBLA ...between-season models...
KEBME ...blouse and waist models...
KEBNI ...bought.....models (from)...
KEBOC ...coat and suit models...
KEBPO ...colors for models...
KEBSY ...copies after models...
KEBUD ...dress models...
KEBYF ...fall models...
KECAZ ...materials for models...
KECEB ...millinery models...
KECIC ...model makers...
KECMA ...model makers deny...
KECNE ...model makers expect...
KECOD ...model makers report...
KECPI ...models copied by...
KECRO ...models for (the)...
KECSU ...models for the trade...
KECTY ...models influenced by the styles of...
KECUF ...models made by...
KECYG ...models made of...
KEDAB ...models made with...
KEDEC ...models of...
KEDID ...models trimmed with...
KEDNA ...models will be...
KEDOF ...models will not be...
KEDPE ...openings of new models will take place...
KEDSO ...original models...
KEDUG ...practical models...
KEDVY ...sending models to...
KEDYH ...showing large number of models...
KEEJD ...showing new models...
KEENT ...simple models...
KEERM ...skirt models...
KEESZ ...specially designed models...
KEFAC ...sports models...
KEFIF ...spring models...
KEFOG ...summer models...
KEFPA ...trimmings for models...
KEFRE ...very elaborately made models...
KEFSI ...want.....models (from)...
KEFTO ...will show new models...
KEFUH ...winter models...

KEFVU **MODERATE** (See also Modify, Restrain)
KEFWY **MODERATELY**
KEFYJ **MODERATION**
KEGAD ...at a moderate...
KEGEF ...if not moderate...
KEGIG ...quite moderate...
KEGEF ...try to be as moderate as...
KEGRA ...unless more moderate...
KEGSE ...with moderation...

KEGTI **MODERN** (See also Latter, New, Up-to-date)
KEGUJ ...furnished with modern equipment...
KEGVO ...very modern methods...

KEGWU **MODEST** (See also Chaste, Decent, Pure)
KEGXY **MODESTLY**
KEGYK **MODESTY**
KEHAF ...cut very modestly...
KEHEG ...giving modest appearance...
KEHIH ...made in modest way...

KEHOJ **MODIFIED** (See also Change, Moderate)
KEHSA **MODIFY**
KEHTE **MODIFYING**
KEHUK ...can be modified...
KEHVI ...can not use unless modified...
KEHWO ...could not be modified...
KEHXU ...if not modified...
KEHYL ...modified according to...
KEHZY ...modify to suit requirements...
KEIJM ...must be modified...
KEILT ...period styles were modified...
KEINS ...will modify...
KEIRZ ...will not modify...

KEJAG **MOLD** (See also Form)
KEJBY **MOLDED**
KEJEH **MOLDING**
KEJIJ ...made to mold the figure...
KEJOK ...molding the body...

KEJTA **MONEY** (See also Capital, Cash, Cent, Change, Coin, Currency, Dime, Dollar, Finance, Funds, Proceeds, Quarter, Specie, Stock)
KEJUL ...advance(ing) money...
KEJVE ...amount of money...
KEJWI ...apply(ing) for money...
KEJXO ...as soon as money is needed...
KEJYM ...before sending money...
KEJZU ...do not need money...
KEKAH Do you need any money.....?
KEKBU ...foreign money...
KEKCY How much money (is).....?
KEKIK ...if money is...
KEKOL ...if money is not...
KEKUM ...impossible to get money through...
KEKVA ...money can (be)...
KEKWE ...money can not (be)...
KEKXI ...money could (be)...
KEKYN ...money could have (been)...
KEKZO ...money could not (be)...
KELAJ ...money could not have (been)...
KELBO ...money for...
KELCU ...money may (be)...
KELDY ...money may not (be)...
KELEK ...money might have (been)...
KELIL ...money might not have (been)...
KELOM ...money must (be)...
KELUN ...money must have (been)...
KELWA ...money must not (be)...
KELXE ...money order...
KELYP ...money ought not to (be)...
KELZI ...money ought to (be)...
KEMAK ...money should (be)...
KEMBI ...money should have (been)...
KEMCO ...money should not (be)...
KEMDU ...money should not have (been)...
KEMEL ...money was...
KEMFY ...money was not...
KEMIM ...money was not to be...
KEMON ...money was to be...
KEMUP ...money will (be)...
KEMXA .. money will be sent about the...
KEMYR ...money will not (be)...
KEMZE ...money would (be)...
KENAL ...money would have (been)...
KENBE ...money would not (be)...
KENCI ...money would not have (been)...
KENDO ...must have money immediately...
KENEM ...need money...
KENFU ...refuse money...
KENGY ...too much money...
KENIN ...unless money...
KENOP Was money.....?
KENUR Will money (be).....?

KENYS **MONK**
KENZA ...like a monk's cassock...
KEOBD ...like a monk's hood...

KEOGK **MONOCHROME**

KEOHT **MONOCLE**
KEOJF ...wearing monocles...

KEOLN MONOGRAM
KEPAM ...monogram of the wearer...
KEPBA ...trimmed with monograms...
KEPCE ...with monograms on the...

KEPDI MONOPOLIZE
KEPEN MONOPOLIZED
KEPFO MONOPOLIZING
KEPGU MONOPOLY
KEPHY ....because of the monopoly existing (in)...
KEPIP ...in order to establish a monopoly in...
KEPOR ...monopoly exists in...
KEPUS ...thus monopolizing...
KEPYT ...will have monopoly in...

KERAN .....

KERCA .....

KERDE MONOTONOUS
KEREP MONOTONY

KERFI MONTH (See also Calendar, Day, Time, Week, Year)
KERGO MONTHLY
KERHU ...appears monthly...
KERIR ...every month...
KERJY ...semi-monthly...
KEROS ...this month...

KERUT MOON
KERYV ...half-moon shaped...

KESAP MORE (See also Above, Many, Much)
KESDA ...a little more...
KESER ...any more...
KESFE ...at more (than)...
KESGI ...at not more (than)...
KESHO ...can not expect more...
KESIS ...could be more...
KESJU ...could have been more...
KESKY ...could not be more...
KESOT ...could not have been more...
KESUV ...expect more...
KETAR ...give(ing) more...
KETES How much more.....?
KETGE ...if more...
KETHI ...if not more...
KETIT ...more could (be)...
KETJO ...more must (be)...
KETKU ...more should (be)...
KETLY ...more than...
KETOV ...more to be...
KETUW ...more was...
KETYX ...more was not...
KEUDT ...more will (be)...
KEUHD ...more would (be)...
KEUJG ...much more...
KEULK ...must be more...
KEVAS ...must not be more...
KEVET ...no more...
KEVGA ...not more than...
KEVHE ...nothing more...
KEVIV ...offer(ing) more...
KEVJI ...ought not to be more...
KEVKO ...ought not to have been more...
KEVLU ...ought to be more...
KEVOW ...ought to have been more...
KEVUX ...should be more...
KEVYZ ...should have been more...
KEWAT ...should not be more...
KEWEV ...should not have been more...
KEWHA ...take(ing) more...
KEWIW ...unless more...
KEWJE Was more.....?
KEWKI ...was more...
KEWLO ...was not more...
KEWMU ...will be more...
KEWNY ...will not be more...
KEWOX ...would be more...
KEWUZ ...would have been more...
KEWYB ...would not be more...

KEXAV MOREOVER (See also Besides, But, Farther, Furthermore)

KEXEW MORNING (See also Day, Evening)
KEXIX ...all morning...
KEXJA .. any morning...
KEXKE ...early in the morning...
KEXLI ...this morning...
KEXMO ...tomorrow morning...

KEXNU MOSAIC
KEXOZ ...in mosaic effect...
KEXPY ...mosaic effect at the...
KEXUB ...showing mosaic design...
KEXYC ...trimmed with mosaic design...

KEYFD MOST (See also Greatest, Largely, Main, Many)
KEYHK MOSTLY
KEYJL ...after most...
KEYLX ...from most...
KEYRT ...in most cases...
KEZAW ...mostly above...
KEZEX ...mostly after...
KEZIZ ...mostly because...
KEZKA ...mostly before...
KEZLE ...mostly below...
KEZMI ...mostly by...
KEZNO ...mostly from...
KEZOB ...mostly in...
KEZPU ...mostly of...
KEZRY ...mostly through...
KEZUC ...mostly to...
KEZYD ...mostly with...
KHAAJ ...mostly without...
KHAEK ...through most...
KHAIL ...with most...

KHAJD MOTIF
KHALS ...elaborate motifs...
KHANT ...motifs inspired by...
KHARM ...motifs made of...
KHASZ ...motifs placed at the...
KHAUN ...simple motifs...
KHAYP ...trimmed with motifs...

KHEAR MOTION (See also Act)

KHEJM MOTIVE (See also Cause, Consideration, Origin, Reason, Source)

KHELT MOURNING (See also Funeral)
KHENS ...fabrics for mourning...
KHEOV ...featuring mourning wear...
KHERZ ...for mourning wear...
KHEUW ...mourning dresses...
KHEYX ...mourning hats...
KHIAZ ...mourning veils...
KHIEB ...trimmings for mourning...

KHIGK MOVABLE (See also Affect, Pass, Removal, Run, Travel)
KHIHT MOVE
KHILN MOVED
KHIOD MOVEMENT
KHIRS MOVING
KHIUF ...advise us of all movements taking place in...
KHOAH ...before moving...
KHODT ...concerted movement taking place (to)...
KHOHD ...do not move...
KHOJG ...expect to move to...
KHOLK ...made movable...
KHOOL ...make(ing) a move...
KHOUM ...must move (because of the)...
KHOYN ...next move (will be)...
KHUAP ...too early move...

KHUER ...unnecessary move...
KHUFD ...will move after...
KHUHK ...will move before...
KHUIS ...will move on...
KHUJL ...will move to...
KHULX ...will not move...

KHURT MUCH (See also Many, More)
KHUUV ...as much as...
KHUYW How much.....?
KHYAX ...if not (too) much...
KHYEZ ...if (too) much...
KHYHS ...much could (be)...
KHYIB ...much depends...
KHYJK ...much was...
KHYLP ...much will (be)...
KHYOC ...much would (be)...
KHYUD ...not much...
KHYZT ...not too much...
KIBAD ...too much...
KIBEF ...unless (too) much...
KIBIG ...very much...
KIBOH ...was much...
KIBRA ...was not much...
KIBSE ...will be much...
KIBTI ...will not be much...
KIBUJ ...would be much...
KIBVO ...would not be much...

KIBWU MUFF (See sketches Nos. 1738 to 1751)
KIBXY ...large muffs...
KIBYK ...muff made of...
KIDAG ...muffs made with...
KIDBY ...muffs to match...
KIDEH ...muffs trimmed with...
KIDIJ ...pillow muffs...
KIDOK ...round muffs...
KIDTA ...small muffs...
KIDUL ...square muffs...

KIDVE MUFFLER (See also Scarf)
KIDWI ...fancy mufflers...
KIDXO ...muffler made of...
KIDYM ...mufflers trimmed with...

KIDZU .....

KIEJT .....

KIERG MULTICOLORED
KIESD ...in multicolored effect...
KIFAH ...multicolored designs...

KIFBU MUST
KIFCY How much must we.....?
KIFIK ...I must...
KIFOL ...I must not...
KIFUM ...it must (be)...
KIFVA ...must be...
KIFWE ...must not be...
KIFXI Must we.....?
KIFYN ...they must...
KIFZO ...they must not...
KIGAJ ...we must...
KIGBO ...we must not...
KIGCU ...you must...
KIGDY ...you must not...

KIGEK MUTUAL (See also Reciprocal)
KIGIL MUTUALLY

KIGOM MY (See Me, Mine)
KIGUN ...about my...
KIGWA ...above my...
KIGXE ...after my...
KIGYP ...along my...
KIGZI ...although my...
KIHAK ...as my...
KIHBI ...at my...

KIHCO .. because (of) my...
KIHDU ...before my...
KIHEL ...below my...
KIHFY ...by my...
KIHIM ...can be my...
KIHON ...can not be my...
KIHUP ...could be my...
KIHXA ...could have been my...
KIHYR ...could not be my...
KIHZE ...could not have been my...
KIJAL ...except my...
KIJBE ...for my...
KIJCI ...from my...
KIJDO ...if my...
KIJEM ...if not my...
KIJFU ...in case my...
KIJGY ...in my...
KIJIN ...must be my...
KIJOB ...must not be my...
KIJUR ...not my...
KIJYS ...of my...
KIJZA ...should be my...
KIKAM ...should have been my...
KIKBA ...should not be my...
KIKCE ...should not have been my...
KIKDI ...through my...
KIKEN ...to my...
KIKFO ...unless my...
KIKGU ...until my...
KIKHY ...was my...
KIKIP ...was not my...
KIKOR ...when my...
KIKUS ...will be my...
KIKYT ...will not be my...
KILAN ...with my...
KILCA ...without my...
KILDE ...would be my...
KILEP ...would have been my...
KILFI ...would not be my...

KILGO MYSELF (See also Me)

KILHU MYTHOLOGY
KILIR ...mythological scenes...
KILJY ...showing mythological characters...

KILOS NAILHEAD
KILUT ...nailheads forming ornaments...
KILYV ...nailheads placed at the...
KIMAP ...trimmed with nailheads...

KIMDA NAME (See also Alias, Appoint, Designate, Reputation, Title)
KIMER NAMED
KIMFE NAMELY
KIMGI NAMING
KIMHO ...can not find name in...
KIMIS ...changed name to...
KIMJU ...do not give our name as reference...
KIMKY ...do not know right name...
KIMOT ...do not mention any name...
KIMUV ...do not mention (the) name (of)...
KINAR ...in my own name...
KINES ...in our name...
KINFA ...in your name...
KINGE ...made out in the name of...
KINHI ...make out in the name of...
KINIT May I mention (the) name (of).....?
KINJO May I (we) give your name as reference.....?
KINKU ...must be made out in the name of...
KINLY ...name and address must always appear...
KINOV ...name and address not important feature of ad...
KINUW ...name and address should be emphasized...
KINYX ...named after...
KIOJN ...party in question has a bad name...
KIOLZ ...right name of party is...
KIOMD What is the right name (of).....?
KIOPS ...will be made out in the name of...
KIORV ...you may give our name as reference...

KIOXT NARROW (See also Wide)
KIPAS ...as narrow as usual in similar merchandise...
KIPET ...made very narrow...
KIPGA ...narrow escape (from)...
KIPHE ...narrow goods...
KIPIV ...narrow-minded interpretation...

KIPJI NATION
KIPKO NATIONAL
KIPLU ...is of nation wide scope...
KIPOW ...national advertising...
KIPUX ...of national character...
KIPYZ .....
KIRAT .....
KIREV .....

KIRHA NATURAL (See also Regular)
KIRIW NATURALLY
KIRJE NATURE
KIRKI ...after nature...
KIRLO ...natural to...
KIRMU ...with natural...
KIRNY .....
KIROX .....
KIRUZ .....

KIRYB NEAR (See also Adjacent, Almost, Approaching, Approximate, By, Close, Next, On, Straight, Toward)
KISAV NEARER
KISEW NEAREST
KISIX NEARLY
KISJA ...near to the...
KISKE ...nearer to the...
KISLI ...nearly the entire...
KISMO ...nearly without a...

KISNU NEAT (See also Clean, Nice, Trim)
KISOZ NEATLY
KISPY ...very neatly done...

KISUB NECESSARILY
KISYC NECESSARY (See also Compel, Emergency, Essential, Indispensable, Need, Ought, Unavoidable, Unnecessary)
KITAW NECESSITATE
KITEX NECESSITATED
KITIZ NECESSITATING
KITKA NECESSITY
KITLE ...absolutely necessary (to)...
KITMI ...according to necessity...
KITNO ...anything that may be necessary...
KITOB ...because of absolute necessity...
KITPU ...can not see the necessity (of)...
KITRY ...could be necessary (to)...
KITUC ...could have been necessary (to)...
KITYD ...could not be necessary (to)...
KIUJP ...could not have been necessary (to)...
KIUMS ...expect to be necessary...
KIUNZ ...if it is necessary...
KIURN ...if it is not necessary...
KIUTL Is it necessary (to).....?
KIVAX ...may become necessary (to)...
KIVEZ ...may not be necessary (to)...
KIVIB ...must be necessary (to)...
KIVLA ...must not be necessary (to)...
KIVME ...necessity arising (from)...
KIVNI ...not absolutely necessary (to)...
KIVOC ...not likely to be necessary...
KIVPO ...not necessary (to)...
KIVSY ...only such things which are necessary...
KIVUD ...should be necessary (to)...
KIVYF ...should have been necessary (to)...
KIWAZ ...should not be necessary (to)...
KIWEB ...should not have been necessary (to)...
KIWIC ...thus necessitating the...
KIWMA ...unless absolutely necessary (to)...
KIWNE ...unless necessary...
KIWOD ...urgent necessity (for)...
KIWPI ...was necessary (to)...
KIWRO ...was necessitated by (the)...
KIWSU ...was not necessary (to)...
KIWTY ...will be necessary (to)...
KIWUF ...will not be necessary (to)...
KIWYG ...would be necessary (to)...
KIXAB ...would have been necessary (to)...
KIXEC ...would not be necessary (to)...

KIXID NECK (See also Throat)
KIXNA ...around the neck...
KIXOF ...at the neck...
KIXPE ...back of the neck...
KIXRI ...front of the neck...
KIXSO ...side of the neck...
KIXUG ...wrapped around the neck...

KIXVY NECKLACE
KIXYH ...necklace made in the style of...
KIZAC ...necklaces made of...
KIZIF ...necklaces to correspond to...

KIZOG NECKPIECE (See also Boa)

KIZPA NECKWEAR (See sketches Nos. 648 to 811)
KIZRE ...fancy neckwear...
KIZSI ...neckwear fastened at the...
KIZTO ...neckwear made after the style of...
KIZUH ...neckwear made of...
KIZVU ...neckwear made with...
KIZWY ...neckwear to match...
KIZYJ ...neckwear trimmed with...
KLAAG ...separate neckwear...
KLADT ...tailored neckwear...

KLAEH NEED (See also Necessity, Want)
KLAHD NEEDED
KLAIJ NEEDING
KLALK Do you need.....?
KLAUL ...for immediate needs...
KLAYM How much is needed.....?
KLEAN ...in need of...
KLEEP ...in order to meet needs...
KLEFD ...is needed for...
KLEHK Is there any need for.....?
KLEIR ...momentary need (for)...
KLEJL ...no need (for)...
KLELX ...urgently needed (for)...
KLEOS ...was needed...
KLERT ...was not needed...
KLEYV What is needed.....?
KLIAW ...will be needed very soon...
KLIGD ...will not be needed until...
KLIHS ...would need about...

KLIJK NEGATIVE (See also Deny, Refuse)
KLILP NEGATIVELY
KLIOB ...answered in the negative...
KLIRX ...in spite of the negative answer...

KLIUC NEGLECT (See also Disregard, Forget, Omit, Overlook)
KLIZT NEGLECTED
KLOAF NEGLECTING
KLOEG NEGLIGENCE
KLOIH NEGLIGENT
KLOJD NEGLIGIBLE
KLOLS ...because of (the) neglect...
KLONT ...can be considered as negligible...
KLOOJ ...do not neglect (to)...
KLORM ...of negligible quantity...
KLOSZ ...would be negligence (to)...

KLOUK NEGLIGEE (See also Deshabille)

KLOYL NEGOTIABLE (See also Arrange)
KLUAM NEGOTIATE
KLUEN NEGOTIATED
KLUIP NEGOTIATING
KLUNS NEGOTIATION
KLUOR NEGOTIATOR
KLURZ ...all negotiations are at an end...
KLUYT ...begin to negotiate...
KLYBV ...break off all negotiations...
KLYBD Can you negotiate for.....?
KLYEW Can you negotiate with.....?
KLYGK ...delay in negotiations...
KLYHT ...during negotiations...
KLYIX ...further negotiations would be useless...
KLYJF ...negotiate as soon as possible...
KLYLN ...negotiating for...
KLYOZ ...negotiating with...
KLYRS ...negotiations are...
KLYUB ...negotiations are not...
KNABS ...negotiations are still open...
KNACA ...negotiations can (be)...
KNADE ...negotiations can not (be)...
KNAFT ...negotiations could (be)...
KNAGN ...negotiations could not (be)...
KNAHM ...negotiations must (be)...
KNAJY ...negotiations must not (be)...
KNAZB ...negotiations should (be)...
KNAMF ...negotiations should not (be)...
KNANC ...negotiations terminated...
KNAOR ...negotiations were...
KNAPH ...negotiations were not...
KNARD ...negotiations will (be)...
KNASP ...negotiations will not (be)...
KNAWL ...negotiations would (be)...
KNEAV ...negotiations would not (be)...
KNECS ...not negotiable...
KNEEW ...open to negotiate...
KNEGH ...they are negotiable...
KNEIX ...try(ing) to negotiate...
KNEKT What was result of negotiations.....?
KNELD ...willing to negotiate...
KNEMB ...would advise to postpone negotiations..

KNENF NEIGHBOR (See also Vicinity)

KNEOZ NEITHER (See also Nor)
KNEPU ...neither could (be)...
KNERY ...neither is...
KNESK ...neither must (be)...
KNEWN ...neither of (the)...
KNEYC ...neither ought to (be)...
KNIAD ...neither should (be)...
KNICT ...neither was...
KNIEF ...neither will (be)...
KNIFS ...neither would (be)...

KNIHN NEUTRAL
KNILG NEUTRALITY
KNIMP ...must remain neutral...
KNIRK ...will remain neutral...

KNISH NEVER (See also But, Not)
KNITE NEVERTHELESS
KNIUJ ...can never (be)...
KNIVI ...could never (be)...
KNIWO ...must never (be)...
KNIXU ...never above...
KNIZY ...never after...
KNOAL ...never at...
KNOBA ...never before...
KNOCE ...never below...
KNOFO ...never for...
KNOGS ...never from...
KNOIN ...never if...
KNOLC ...never in...
KNOMT ...never is...
KNONK ...never through...
KNOOP ...never to...
KNORF ...never unless...
KNOSM ...never was...
KNOTH ...never with...
KNOUR ...never without (any)...
KNOWD ...never yet...
KNUAT ...should never (be)...
KNUEV ...will never (be)...
KNUIW ...would never (be)...

KNUJA NEW (See also Advice, Clipping, Edition, Fresh, Gazette, Innovation, Journal, Magazine, Modern, Novel, Old, Press, Recent, Supplement)
KNUKS NEWLY
KNULM NEWS
KNUMO NEWSPAPER
KNUNX ...advance news about...
KNUPY ...after (the) news...
KNURP ...although new...
KNUYB ...although the news...
KNYAC ...as a new...
KNYBT ...as news...
KNYCH ...at new...
KNYDS ...awaiting news from...
KNYED ...because (it is) new...
KNYGM ...because of the character of the news...
KNYHL ...before (the) news...
KNYLF ...besides being new...
KNYMN ...business news...
KNYOG ...can be new...
KNYRB ...can not be new...
KNYTZ ...contrary to previous news...
KNYVO ...could be new...
KNYWU ...could have been new...
KNYXY ...could not be new...
KOAJP ...could not have been new...
KOAMS ...could not send news before (owing to)...
KOANZ ...despite of the news...
KOARN ...do not want any more news about...
KOATL ...except such news (which)...
KOAWT ...fashion news...
KOBAJ ...financial news...
KOBBO ...forward news to...
KOBCU ...get all the news about...
KOBDY ...hardly any news (about)...
KOBEK Have you any news.....?
KOBIL How could we get any news about.....?
KOBOM ...if new...
KOBUN ...if news are...
KOBWA ...if news are not...
KOBXE ...if not new...
KOBYP ...in a new...
KOBZI ...in accordance with previous news...
KOCAK ...in the news...
KOCBI ...labor news...
KOCCO ...late news...
KOCEL ...let us know as soon as you get news...
KOCFY ...may be new...
KOCIM ...may not be new...
KOCON ...must be new...
KOCUP ...news are...
KOCXA ...news are not...
KOCYR ...news by (the)...
KOCZE ...news can (be)...
KODAL ...news can not (be)...
KODBE ...news can not be verified...
KODCI ...news could (be)...
KODDO ...news could have (been)...
KODEM ...news could not (be)...
KODFU ...news could not have (been)...
KODGY ...news for...
KODIN ...news from reliable sources...
KODOP ...news from (the)...
KODUR ...news may (be)...
KODYS ...news may not (be)...
KODZA ...news must (be)...
KOEPF ...news must have (been)...
KOERC ...news must not (be)...
KOEST ...news ought not to (be)...
KOFAM ...news ought not to have (been)...
KOFBA ...news ought to (be)...
KOFCE ...news ought to have (been)...
KOFDI ...news regarding (the)...
KOFEN ...news relating to the...
KOFFO ...news should (be)...
GOFGU ...news should have (been)...
KOFHY ...news should not (be)...
KOFIP ...news should not have (been)...

KOFOR ...news still lacking (about)...
KOFUS ...news through (the)...
KOFYT ...news to (the)...
KOGAN ...news will (be)...
KOGCA ...news will not (be)...
KOGDE ...news would (be)...
KOGEP ...news would have (been)...
KOGFI ...news would not (be)...
KOGGO ...news would not have (been)...
KOGHU ...newspapers divided on the subject (of)..
KOGIR ...newspapers oppose the idea (of)...
KOGJY ...newspapers support the idea (of)...
KOGOS ...next step depends on the news which is to come...
KOGUT ...no news (about)...
KOGYV ...no news of importance...
KOHAP ...not new...
KOHDA ...of the news...
KOHER ...on a new...
KOHFE ...only if new...
KOHGI ...only in case news are...
KOHHO ...only such news (which)...
KOHIS ...other news...
KOHJU ...pleased to receive good, instructive news item explaining improved methods of operating, etc...
KOHKY ...political news...
KOHOT ...political newspapers...
KOHUV ...previous news...
KOIRG ...provided that the news...
KOJAR ...reported news...
KOJES ...send a.....word cable about news and follow it up with a detailed report by mail...
KOJFA ...send news by...
KOJGE ...should be new...
KOJHI ...should have been new...
KOJIT ...source of news not reliable...
KOJJO ...still new ..
KOJKU ...the most influential newspapers...
KOJLY ...the only news...
KOJOV ...trade news...
KOJUW ...trade newspapers...
KOJYX ...unless new...
KOKAS ...unless news...
KOKET ...until news...
KOKGA ...verify news...
KOKHE ...very important news...
KOKIV ...want news report by...
KOKJI ...was new...
KOKKO ...was not new...
KOKLU What are the news.....?
KOKOW When do you expect to get news.....?
KOKUX ...when (the) news...
KOKYZ ...whenever (the) news...
KOLAT Who would be likely to have any news (about).....?
KOLEV Why did you not send any news (about).....?
KOLHA ...will be new...
KOLIW ...will let you know as soon as I (we) get any news...
KOLJE ...will not be new...
KOLKI ...will send you news report...
KOLLO ...with a new...
KOLMU ...with the news...
KOLNY ...without a new...
KOLOX ...without (the) news...
KOLUZ ...would be new...
KOLYB ...would have been new...
KOMAV ...would not be new...
KOMEW ...would not have been new...

KOMIX NEXT (See also Nearest)
KOMJA ...any of the next...
KOMKE ...at the next...
KOMLI ...during the next...
KOMMO ...if the next...
KOMNU ...in the next...
KOMOZ ...next best...
KOMPY ...next can (be)...
KOMUB ...next can not (be)...
KOMYC ...next could (be)...
KONAW ...next could not (be)...
KONEX ...next is...
KONIZ ...next is not...
KONKA ...next must (be)...
KONLE ...next must not (be)...

KONMI ...next should (be)...
KONNO ...next should not (be)...
KONOB ...next time...
KONPU ...next was...
KONRY ...next was not...
KONUC ...next will (be)...
KONYD ...next will not (be)...
KOOPT ...next would (be)...
KOORH ...next would not (be)...
KOOTS ...not the next...
KOPAX ...the next few...
KOPEZ ...unless the next...
KOPIB ...with the next...
KOPLA ...within the next...
KOPME ...without the next...

KOPNI NICE (See also Neat)
KOPOC NICELY

KOPPO NIGHT (See also Day, Evening)
KOPSY ...all night...
KOPUD ...any night...
KOPYF ...last night...
KORAZ ...the night before last...
KOREB ...tomorrow night...
KORIC ...tonight...

KORMA NIGHTGOWN (See also Chemise, Lingerie)

KORNE NO (See also None, Not, Yes)
KOROD ...as no...
KORPI ...if no...
KORRO ...no one...
KORSU ...under no...
KORTY ...unless no...
KORUF ...with no...

KORYG NOBILITY (See also Aristocracy)
KOSAB ...among the nobility present were noted...
KOSEC ...many members of the high nobility...

KOSID NOBODY
KOSNA ...if nobody...
KOSOF ...in case nobody...
KOSPE ...nobody can (be)...
KOSRI ...nobody could (be)...
KOSSO ...nobody is...
KOSUG ...nobody may (be)...
KOSVY ...nobody must (be)...
KOSYH ...nobody should (be)...
KOTAC ...nobody was...
KOTIF ...nobody will (be)...
KOTOG ...nobody would (be)...
KOTPA ...since nobody...
KOTRE ...with nobody...

KOTSI NOMINAL
KOTTO NOMINALLY

KOTUH NOMINATE (See also Appoint)
KOTVU NOMINATED
KOTWY NOMINATING
KOTYJ NOMINATION
KOUJN NOMINEE
KOUMD ...in case nominated...
KOUPS ...in case not nominated...
KOURV ...nominated for...
KOUXT ...nominated in place of...
KOVAD ...nomination assured...
KOVEF ...re-nominated...
KOVIG ...unanimously nominated for...
KOVOH ...will be nominated for...
KOVRA ...will not be nominated...

KOVSE ...would be nominated...
KOVTI .....
KOVUJ .....

KOVVO NONE (See also No, Not)
KOVWU ...if none...
KOVXY ...none as...
KOVYK ...none could (be)...
KOWAF ...none is...
KOWEG ...none must...
KOWIH ...none of the...
KOWOJ ...none should (be)...
KOWSA ...none was...
KOWTE ...none will (be)...
KOWUK ...none would (be)...
KOWVI ...since none...
KOWWO ...unless none...
KOWXU ...with none...

KOWYL NOON (See also Day)
KOWZY ...afternoon...
KOXAG ...around noon...
KOXBY ...at noon...
KOXEH ...before noon...
KOXIJ ...tomorrow noon...
KOXOK ...until noon...
KOXTA ...yesterday noon...

KOXUL NOR (See also Neither, Not)

KOXVE NORMAL (See also Abnormal, Regular)
KOXWI NORMALLY
KOXYM ...expected to be normal...
KOXZU ...if normal...
KOZAH ...if not normal...
KOZBU ...normal again...
KOZCY ...not yet normal...
KOZIK ...under normal conditions...
KOZOL ...unless normal...
KOZUM ...will be normal...
KOZVA ...with normal...

KOZWE NORTH (See also South)
KOZXI NORTHERN
KOZYN ...in the northern...
KOZZO ...toward north...

KRAAH NOSE
KRAFD ...covering the nose...
KRAIK ...down to the nose...
KRALX ...up to the nose...

KRAOL NOT (See also Never, No, None, Nor)
KRART ...can not (be)...
KRAUM ...could not (be)...
KRAWS ...if not...
KRAYN ...is not...
KREER ...may not (be)...
KREGD ...must not (be)...
KREIS ...not all...
KREJK ...not as...
KRELP ...not at all...
KRERX ...not because...
KREUV ...not entirely...
KREY ...not for...
KREZT ...not if...
KRIAX ...not less than...
KRIEZ ...not more than...
KRILS ...not so...
KRINT ...not through...
KRIOC ...not unless...
KRIRM ...not with...
KRIUD ...not within...
KROAG ...not without...
KROEH ...not yet...
KROIJ ...ought not (be)...

KROLT ...perhaps not...
KRONS ...should not (be)...
KROOK ...will not (be)...
KRORZ ...would not (be)...

KROUL NOTE (See also Notice)
KROYM NOTED
KRUBD ...and contents noted...
KRUEP ...as noted before...
KRUGK ...discount note...
KRUHT ...do not discount note...
KRUIR ...in a brief note...
KRUJF ...in order to have note...
KRULN ...in order to note...
KRURS ...must be noted...
KRUYV ...must not be noted...
KRYAW ...note accepted (by)...
KRYDT ...note amounts to...
KRYEX ...note could (be)...
KRYHD ...note could not (be)...
KRYIZ ...note due on...
KRYJG ...note endorsed by...
KRYLK ...note must (be)...
KRYOB ...note must not (be)...
KRYUC ...note refused (by)...
KUBAN ...note will (be)...
KUBCA ...note will not (be)...
KUBDE ...noted for...
KUBEP ...of note...
KUBFI ...protested note...
KUBGO ...renew note...
KUBHU ...short term note...
KUBIR ...unless note is...
KUBJY ...unless noted...
KUBOS Was note.....?
KUBUT ...will be noted...
KUBYV ...will not discount note...

KUCAP NOTHING
KUCER ...about nothing...
KUCFE ...absolutely nothing...
KUCGI ...if nothing...
KUCHO ...nothing before...
KUCIS ...nothing can (be)...
KUCJU ...nothing could (be)...
KUCKY ...nothing done...
KUCOT ...nothing from...
KUCUV ...nothing further (than)...
KUDAR ...nothing if...
KUDES ...nothing more (than)...
KUDFA ...nothing must (be)...
KUDGE ...nothing of importance...
KUDHI ...nothing should (be)...
KUDIT ...nothing since (the)...
KUDJO ...nothing unless...
KUDKU ...nothing until...
KUDLY ...nothing was...
KUDOV ...nothing will (be)...
KUDUW ...nothing would (be)...
KUDYX ...practically nothing...

KUFAS NOTICE (See also Announce, Attention, Information, Notification, Remark, Warning)
KUFET NOTICEABLE
KUFGA NOTICEABLY
KUFHE NOTICED
KUFIV NOTICING
KUFJI ...before giving notice...
KUFKO ...can be noticed...
KUFLU ...can not be noticed...
KUFOW ...could be noticed...
KUFUX ...could not be noticed...
KUFYZ ...did not notice anything...
KUGAT ...due notice...
KUGEV ...final notice...
KUGHA ...further notice...
KU[illegible]W ...give notice...
KUGJE ...hardly noticeable...
KUGKI ...if no notice...
KUGLO ...if notice...
KUGMU ...must be noticed...
KUGOX ...must not be noticed...
KUGUZ ...no apparent notice...
KUGYB ...none noticed...

KUHAV ...notice for...
KUHEW ...notice from...
KUHIX ...notice given...
KUHJA ...notice taken...
KUHKE ...notice through...
KUHLI ...noticed at (the time of)...
KUHMO ...noticed by...
KUHNU ...preliminary notice...
KUHOZ ...previous notice...
KUHPY ...should be noticed...
KUHUB ...should not be noticed...
KUHYC ...unless notice...
KUJAW ...until further notice...
KUJEX ...verbal notice...
KUJIZ Was any notice given (to).....?
KUJKA ...(was) not noticed...
KUJLE ...was noticed...
KUJMI ...will be noticed...
KUJNO ...will not be noticed...
KUJOB ...without any notice...
KUJPU ...would be noticed...
KUJRY ...would not be noticed...
KUJUC ...written notice...

KUJYD NOTIFICATION (See also Notice)
KUKAX NOTIFIED
KUKEZ NOTIFY
KUKIB NOTIFYING
KUKLA ...could not be notified...
KUKME Did you notify.....?
KUKNI ...in case not notified...
KUKOC ...in case notified...
KUKPO ...must be notified...
KUKSY ...not notified...
KUKUD ...notified by...
KUKYF ...notified through...
KULAZ ...notified to the effect...
KULEB ...should be notified...
KULIC ...unless notified...
KULMA ...until notified...
KULNE ...when notified...
KULOD ...will be notified...

KULPI NOTION
KULRO ...dealers in notion...
KULSU ...manufacturers of notion...

KULTY NOTWITHSTANDING (See also Despite)

KULUF NOVEL (See also New)
KULYG NOVELTY
KUMAB ...exclusive novelties in...
KUMEC ...in a novel way...

KUMID ...novel ideas in...
KUMNA ...novelties in the line of...
KUMOF ...showing a line of novelty...

KUMPE NOVEMBER (See Calendar)

KUMRI NOW (See also Present, Recently)
KUMSO ...as it is now...
KUMUG ...by now...
KUMVY ...from now on...
KUMYH ...not now...
KUNAC ...until now...

KUNIF NULL (See also Cancel, Void)
KUNOG NULLIFIED
KUNPA NULLIFY
KUNRE NULLIFYING
KUNSI ...advise to consider.....(it) as null...
KUNTO ...avoid anything which may nullify...
KUNUH ...considered as null...
KUNVU ...must not nullify...
KUNWY ...nullified by...
KUNYJ ...nullified through (the)...
KUPAD ...will not nullify...
KUPEF ...will nullify...
KUPIG ...would nullify...

KUPOH NUMBER (See also Figure, Many, Quantity)
KUPRA NUMBERED
KUPSE NUMBERING
KUPTI ...a number (of)...
KUPUJ ...add following numbers (to)...
KUPVO ...first number...
KUPWU ...large number (of)...
KUPXY ...last number...
KUPYK ...must be numbered...
KURAF ...new numbers...
KUREG ...numbered all over again...
KURIH ...numbered consecutively...
KUROJ ...numbered from.....inclusive...
KURSA ...numbered to.....inclusive...
KURTE ...old numbers...
KURUK ...page number...
KURVI ...quite a number of...
KURWO ...small number (of)...
KURXU ...total number (of)...
KURYL What are the numbers of.....?
KURZY ...will be numbered...
KUSAG ...without any number...

KUSBY NUMERALS (See also Decimals, Fractions)

NOTICE.—In order to form numerals higher than 1,000, combine two numerals like this: for 1,572 take the code word for number 1,000 and append to it the code word for 572.

| | | | | | | | | | |
|---|---|---|---|---|---|---|---|---|---|
| KUSEH | 1 | | | | 22 | KUVAJ | KUWXA | 43 | |
| | | 2 | KUSIJ | KUVBO | 23 | | | | 44 KUWYR |
| KUSOK | 3 | | | | 24 | KUVCU | KUWZE | 45 | |
| | | 4 | KUSTA | KUVDY | 25 | | | | 46 KUXAL |
| KUSUL | 5 | | | | 26 | KUVEK | KUXBE | 47 | |
| | | 6 | KUSVE | KUVIL | 27 | | | | 48 KUXCI |
| KUSWI | 7 | | | | 28 | KUVOM | KUXDO | 49 | |
| | | 8 | KUSXO | KUVUN | 29 | | | | 50 KUXEM |
| KUSYM | 9 | | | | 30 | KUVWA | KUXFU | 51 | |
| | | 10 | KUSZU | KUVXE | 31 | | | | 52 KUXGY |
| KUTAH | 11 | | | | 32 | KUVYP | KUXIN | 53 | |
| | | 12 | KUTBU | KUVZI | 33 | | | | 54 KUXOP |
| KUTCY | 13 | | | | 34 | KUWAK | KUXUR | 55 | |
| | | 14 | KUTIK | KUWBI | 35 | | | | 56 KUXYS |
| KUTOL | 15 | | | | 36 | KUWCO | KUXZA | 57 | |
| | | 16 | KUTUM | KUWDU | 37 | | | | 58 KUZAM |
| KUTVA | 17 | | | | 38 | KUWEL | KUZBA | 59 | |
| | | 18 | KUTWE | KUWFY | 39 | | | | 60 KUZCE |
| KUTXI | 19 | | | | 40 | KUWIM | KUZDI | 61 | |
| | | 20 | KUTYN | KUWON | 41 | | | | 62 KUZEN |
| KUTZO | 21 | | | | 42 | KUWUP | KUZFO | 63 | |

NUMERALS (Continued)

| | | | |
|---|---|---|---|
| | | 64 | KUZGU |
| KUZHY | 65 | | |
| | | 66 | KUZIP |
| KUZOR | 67 | | |
| | | 68 | KUZUS |
| KUZYT | 69 | | |
| | | 70 | KWAGT |
| KWAKS | 71 | | |
| | | 72 | KWALM |
| KWAME | 73 | | |
| | | 74 | KWANX |
| KWAOB | 75 | | |
| | | 76 | KWAPO |
| KWARP | 77 | | |
| | | 78 | KWAUC |
| KWAWF | 79 | | |
| | | 80 | KWAYD |
| KWEBT | 81 | | |
| | | 82 | KWECH |
| KWEDS | 83 | | |
| | | 84 | KWEGM |
| KWELF | 85 | | |
| | | 86 | KWEMN |
| KWENG | 87 | | |
| | | 88 | KWEOJ |
| KWERB | 89 | | |
| | | 90 | KWESC |
| KWETZ | 91 | | |
| | | 92 | KWEVE |
| KWEWK | 93 | | |
| | | 94 | KWEXO |
| KWEYL | 95 | | |
| | | 96 | KWEZU |
| KWIAM | 97 | | |
| | | 98 | KWIBS |
| KWICK | 99 | | |
| | | 100 | KWIDE |
| KWEIN | 101 | | |
| | | 102 | KWIFT |
| KWIJY | 103 | | |
| | | 104 | KWILB |
| KWIMF | 105 | | |
| | | 106 | KWINC |
| KWIOR | 107 | | |
| | | 108 | KWIPH |
| KWIRD | 109 | | |
| | | 110 | KWISP |
| KWOAV | 111 | | |
| | | 112 | KWOCS |
| KWOEW | 113 | | |
| | | 114 | KWOGH |
| KWOIX | 115 | | |
| | | 116 | KWOKT |
| KWOLE | 117 | | |
| | | 118 | KWOMB |
| KWONF | 119 | | |
| | | 120 | KWOOZ |
| KWOPU | 121 | | |
| | | 122 | KWORL |
| KWOSK | 123 | | |
| | | 124 | KWOWN |
| KWOYC | 125 | | |
| | | 126 | KWUCT |
| KWUEF | 127 | | |
| | | 128 | KWUFS |
| KWUHN | 129 | | |
| | | 130 | KWULG |
| KWUMP | 131 | | |
| | | 132 | KWUND |
| KWUSH | 133 | | |
| | | 134 | KWUTE |
| KWUUJ | 135 | | |
| | | 136 | KWUVI |
| KWUWO | 137 | | |
| | | 138 | KWUXU |
| KWUYK | 139 | | |
| | | 140 | KWUZY |
| KWYAL | 141 | | |
| | | 142 | KWYBA |
| KWYCE | 143 | | |
| | | 144 | KWYEM |
| KWYFO | 145 | | |
| | | 146 | KWYGS |
| KWYIN | 147 | | |
| | | 148 | KWYLC |
| KWYMT | 149 | | |
| | | 150 | KWYNK |
| KWYOP | 151 | | |
| | | 152 | KWYRF |
| KWYTH | 153 | | |
| | | 154 | KWYUR |
| KYACS | 155 | | |
| | | 156 | KYAGH |
| KYAKT | 157 | | |
| | | 158 | KYALD |
| KYAMB | 159 | | |
| | | 160 | KYANF |
| KYASK | 161 | | |
| | | 162 | KYAWN |
| KYBAT | 163 | | |
| | | 164 | KYBEV |
| KYBHA | 165 | | |
| | | 166 | KYBIW |
| KYBJE | 167 | | |
| | | 168 | KYBKI |
| KYBLO | 169 | | |
| | | 170 | KYBMU |
| KYBNY | 171 | | |
| | | 172 | KYBOX |
| KYBUZ | 173 | | |
| | | 174 | KYBYB |
| KYCAV | 175 | | |
| | | 176 | KYCEW |
| KYCIX | 177 | | |
| | | 178 | KYCJA |
| KYCKE | 179 | | |
| | | 180 | KYCLI |
| KYCMO | 181 | | |
| | | 182 | KYCNU |
| KYCOZ | 183 | | |
| | | 184 | KYCPY |
| KYCUB | 185 | | |
| | | 186 | KYCYC |
| KYDAW | 187 | | |
| | | 188 | KYDEX |
| KYDIZ | 189 | | |
| | | 190 | KYDKA |
| KYDLE | 191 | | |
| | | 192 | KYDMI |
| KYDNO | 193 | | |
| | | 194 | KYDOB |
| KYDPU | 195 | | |
| | | 196 | KYDUC |
| KYDYD | 197 | | |
| | | 198 | KYECT |
| KYEFS | 199 | | |
| | | 200 | KYEHN |
| KYEMP | 201 | | |
| | | 202 | KYEND |
| KYERK | 203 | | |
| | | 204 | KYESH |
| KYEWB | 205 | | |
| | | 206 | KYFAX |
| KYFEZ | 207 | | |
| | | 208 | KYFIB |
| KYFLA | 209 | | |
| | | 210 | KYFME |
| KYFNI | 211 | | |
| | | 212 | KYFOC |
| KYFPO | 213 | | |
| | | 214 | KYFSY |
| KYFUD | 215 | | |
| | | 216 | KYFYF |
| KYGAZ | 217 | | |
| | | 218 | KYGEB |
| KYGIC | 219 | | |
| | | 220 | KYGMA |
| KYGOD | 221 | | |
| | | 222 | KYGPI |
| KYGRO | 223 | | |
| | | 224 | KYGSU |
| KYGTY | 225 | | |
| | | 226 | KYGUF |
| KYGYG | 227 | | |
| | | 228 | KYHAB |
| KYHEC | 229 | | |
| | | 230 | KYHID |
| KYHNA | 231 | | |
| | | 232 | KYHOF |
| KYHPE | 233 | | |
| | | 234 | KYHRI |
| KYHSO | 235 | | |
| | | 236 | KYHUG |
| KYHVY | 237 | | |
| | | 238 | KYHYH |
| KYIGS | 239 | | |
| | | 240 | KYIHR |
| KYILC | 241 | | |
| | | 242 | KYIMT |
| KYIRF | 243 | | |
| | | 244 | KYISM |
| KYITH | 245 | | |
| | | 246 | KYJAC |
| KYJIF | 247 | | |
| | | 248 | KYJOG |
| KYJPA | 249 | | |
| | | 250 | KYJRE |
| KYJSI | 251 | | |
| | | 252 | KYJTO |
| KYJUH | 253 | | |
| | | 254 | KYJVU |
| KYJWY | 255 | | |
| | | 256 | KYJYJ |
| KYKAD | 257 | | |
| | | 258 | KYKEF |
| KYKIG | 259 | | |
| | | 260 | KYKOH |
| KYKRA | 261 | | |
| | | 262 | KYKSE |
| KYKTI | 263 | | |
| | | 264 | KYKUJ |
| KYKVO | 265 | | |
| | | 266 | KYKWU |
| KYKXY | 267 | | |
| | | 268 | KYKYK |
| KYLAF | 269 | | |
| | | 270 | KYLEG |
| KYLIH | 271 | | |
| | | 272 | KYLOJ |
| KYLSA | 273 | | |
| | | 274 | KYLTE |
| KYLUK | 275 | | |
| | | 276 | KYLVI |
| KYLWO | 277 | | |
| | | 278 | KYLXU |
| KYLYL | 279 | | |
| | | 280 | KYLZY |
| KYMAG | 281 | | |
| | | 282 | KYMBY |
| KYMEH | 283 | | |
| | | 284 | KYMIJ |
| KYMOK | 285 | | |
| | | 286 | KYMTA |
| KYMUL | 287 | | |
| | | 288 | KYMVE |
| KYMWI | 289 | | |
| | | 290 | KYMXO |
| KYMYM | 291 | | |
| | | 292 | KYMZU |
| KYNAH | 293 | | |
| | | 294 | KYNBU |
| KYNCY | 295 | | |
| | | 296 | KYNIK |
| KYNOL | 297 | | |
| | | 298 | KYNUM |
| KYNVA | 299 | | |
| | | 300 | KYNWE |
| KYNXI | 301 | | |
| | | 302 | KYNYN |
| KYNZO | 303 | | |
| | | 304 | KYOGT |
| KYOKS | 305 | | |
| | | 306 | KYOLM |
| KYONX | 307 | | |
| | | 308 | KYORP |
| KYOWF | 309 | | |
| | | 310 | KYPAJ |
| KYPBO | 311 | | |
| | | 312 | KYPCU |
| KYPDY | 313 | | |
| | | 314 | KYPEK |
| KYPIL | 315 | | |
| | | 316 | KYPOM |
| KYPUN | 317 | | |
| | | 318 | KYPWA |
| KYPXE | 319 | | |
| | | 320 | KYPYP |
| KYPZI | 321 | | |
| | | 322 | KYRAK |
| KYRBI | 323 | | |
| | | 324 | KYRCO |
| KYRDU | 325 | | |
| | | 326 | KYREL |
| KYRFY | 327 | | |

NUMERALS (Continued)

| | | | |
|---|---|---|---|
| | | 328 | KYRIM |
| KYRON | 329 | | |
| | | 330 | KYRUP |
| KYRXA | 331 | | |
| | | 332 | KYRKR |
| KYRZE | 333 | | |
| | | 334 | KYSAL |
| KYSBE | 335 | | |
| | | 336 | KYSCI |
| KYSDO | 337 | | |
| | | 338 | KYSEM |
| KYSFU | 339 | | |
| | | 340 | KYSGY |
| KYSIN | 341 | | |
| | | 342 | KYSOP |
| KYSUR | 343 | | |
| | | 344 | KYSYS |
| KYSZA | 345 | | |
| | | 346 | KYTAM |
| KYTBA | 347 | | |
| | | 348 | KYTCE |
| KYTDI | 349 | | |
| | | 350 | KYTEN |
| KYTGU | 351 | | |
| | | 352 | KYTHY |
| KYTIP | 353 | | |
| | | 354 | KYTOR |
| KYTUS | 355 | | |
| | | 356 | KYTYT |
| KYUBT | 357 | | |
| | | 358 | KYUCH |
| KYUDS | 359 | | |
| | | 360 | KYUGM |
| KYUHL | 361 | | |
| | | 362 | KYULF |
| KYUMN | 363 | | |
| | | 364 | KYUNG |
| KYURB | 365 | | |
| | | 366 | KYUSC |
| KYUTZ | 367 | | |
| | | 368 | KYVAN |
| KYVCA | 369 | | |
| | | 370 | KYVDE |
| KYVEP | 371 | | |
| | | 372 | KYVFI |
| KYVGO | 373 | | |
| | | 374 | KYVHU |
| KYVIR | 375 | | |
| | | 376 | KYVJY |
| KYVOS | 377 | | |
| | | 378 | KYVUT |
| KYVYV | 379 | | |
| | | 380 | KYWAP |
| KYWDA | 381 | | |
| | | 382 | KYWER |
| KYWFE | 383 | | |
| | | 384 | KYWGI |
| KYWHO | 385 | | |
| | | 386 | KYWIS |
| KYWJU | 387 | | |
| | | 388 | KYWKY |
| KYWOT | 389 | | |
| | | 390 | KYWUV |
| KYXAR | 391 | | |
| | | 392 | KYXES |
| KYXFA | 393 | | |
| | | 394 | KYXGE |
| KYXHI | 395 | | |
| | | 396 | KYXIT |
| KYXJO | 397 | | |
| | | 398 | KYXKU |
| KYXLY | 399 | | |
| | | 400 | KYXOV |
| KYXUW | 401 | | |
| | | 402 | KYXYX |
| KYZAS | 403 | | |
| | | 404 | KYZET |
| KYZGA | 405 | | |
| | | 406 | KYZHE |
| KYZIV | 407 | | |
| | | 408 | KYZJI |
| KYZKO | 409 | | |
| | | 410 | KYZLU |
| KYZOW | 411 | | |
| | | 412 | KYZUX |
| KYZYZ | 413 | | |
| | | 414 | LAAJD |
| LAALS | 415 | | |
| | | 416 | LAANT |
| LAARM | 417 | | |
| | | 418 | LAASZ |
| LABAX | 419 | | |
| | | 420 | LABEZ |
| LABIB | 421 | | |
| | | 422 | LABLA |
| LABME | 423 | | |
| | | 424 | LABNI |
| LABOC | 425 | | |
| | | 426 | LABPO |
| LABSY | 427 | | |
| | | 428 | LABUD |
| LABYF | 429 | | |
| | | 430 | LACAZ |
| LACEB | 431 | | |
| | | 432 | LACIC |
| LACMA | 433 | | |
| | | 434 | LACNE |
| LACOD | 435 | | |
| | | 436 | LACPI |
| LACRO | 437 | | |
| | | 438 | LACSU |
| LACTY | 439 | | |
| | | 440 | LACUF |
| LACYG | 441 | | |
| | | 442 | LADAB |
| LADEC | 443 | | |
| | | 444 | LADID |
| LADNA | 445 | | |
| | | 446 | LADOF |
| LADPE | 447 | | |
| | | 448 | LADSO |
| LADUG | 449 | | |
| | | 450 | LADVY |
| LADYH | 451 | | |
| | | 452 | LAEJM |
| LAELT | 453 | | |
| | | 454 | LAENS |
| LAERZ | 455 | | |
| | | 456 | LAFAC |
| LAFIF | 457 | | |
| | | 458 | LAFOG |
| LAFPA | 459 | | |
| | | 460 | LAFRE |
| LAFSI | 461 | | |
| | | 462 | LAFTO |
| LAFUH | 463 | | |
| | | 464 | LAFVU |
| LAFWY | 465 | | |
| | | 466 | LAFYJ |
| LAGAD | 467 | | |
| | | 468 | LAGEF |
| LAGIG | 469 | | |
| | | 470 | LAGOH |
| LAGRA | 471 | | |
| | | 472 | LAGSE |
| LAGTI | 473 | | |
| | | 474 | LAGUJ |
| LAGVO | 475 | | |
| | | 476 | LAGWU |
| LAGXY | 477 | | |
| | | 478 | LAGYK |
| LAHAF | 479 | | |
| | | 480 | LAHEG |
| LAHIH | 481 | | |
| | | 482 | LAHOJ |
| LAHSA | 483 | | |
| | | 484 | LAHTE |
| LAHUK | 485 | | |
| | | 486 | LAHVI |
| LAHWO | 487 | | |
| | | 488 | LAHXU |
| LAHYL | 489 | | |
| | | 490 | LAHZY |
| LAIBD | 491 | | |
| | | 492 | LAIGK |
| LAIHT | 493 | | |
| | | 494 | LAIJF |
| LAILN | 495 | | |
| | | 496 | LAJAG |
| LAJBY | 497 | | |
| | | 498 | LAJEH |
| LAJIJ | 499 | | |
| | | 500 | LAJOK |
| LAJTA | 501 | | |
| | | 502 | LAJUL |
| LAJVE | 503 | | |
| | | 504 | LAJWI |
| LAJXO | 505 | | |
| | | 506 | LAJYM |
| LAJZU | 507 | | |
| | | 508 | LAKAH |
| LAKBU | 509 | | |
| | | 510 | LAKCY |
| LAKIK | 511 | | |
| | | 512 | LAKOL |
| LAKUM | 513 | | |
| | | 514 | LAKVA |
| LAKWE | 515 | | |
| | | 516 | LAKXI |
| LAKYN | 517 | | |
| | | 518 | LAKZO |
| LALAJ | 519 | | |
| | | 520 | LALBO |
| LALCU | 521 | | |
| | | 522 | LALDY |
| LALEK | 523 | | |
| | | 524 | LALIL |
| LALOM | 525 | | |
| | | 526 | LALUN |
| LALWA | 527 | | |
| | | 528 | LALXE |
| LALYP | 529 | | |
| | | 530 | LALZI |
| LAMAK | 531 | | |
| | | 532 | LAMBI |
| LAMCO | 533 | | |
| | | 534 | LAMDU |
| LAMEL | 535 | | |
| | | 536 | LAMFY |
| LAMIM | 537 | | |
| | | 538 | LAMON |
| LAMUP | 539 | | |
| | | 540 | LAMXA |
| LAMYR | 541 | | |
| | | 542 | LAMZE |
| LANAL | 543 | | |
| | | 544 | LANBE |
| LANCI | 545 | | |
| | | 546 | LANDO |
| LANEM | 547 | | |
| | | 548 | LANFU |
| LANGY | 549 | | |
| | | 550 | LANIN |
| LANOP | 551 | | |
| | | 552 | LANUR |
| LANYS | 553 | | |
| | | 554 | LANZA |
| LAODT | 555 | | |
| | | 556 | LAOHD |
| LAOJG | 557 | | |
| | | 558 | LAOLK |
| LAPAM | 559 | | |
| | | 560 | LAPBA |
| LAPCE | 561 | | |
| | | 562 | LAPDI |
| LAPEN | 563 | | |
| | | 564 | LAPFO |
| LAPGU | 565 | | |
| | | 566 | LAPHY |
| LAPIP | 567 | | |
| | | 568 | LAPOR |
| LAPUS | 569 | | |
| | | 570 | LAPYT |
| LARAN | 571 | | |
| | | 572 | LARCA |
| LARDE | 573 | | |
| | | 574 | LAREP |
| LARFI | 575 | | |
| | | 576 | LARGO |
| LARHU | 577 | | |
| | | 578 | LARIR |
| LARJY | 579 | | |
| | | 580 | LAROS |
| LARUT | 581 | | |
| | | 582 | LARYV |
| LASAP | 583 | | |
| | | 584 | LASDA |
| LASER | 585 | | |
| | | 586 | LASFE |
| LASGI | 587 | | |
| | | 588 | LASHO |
| LASIS | 589 | | |
| | | 590 | LASJU |
| LASKY | 591 | | |

NUMERALS (Continued)

| | | | |
|---|---|---|---|
| LASUV | 593 | 592 | LASOT |
| LATES | 595 | 594 | LATAR |
| LATHI | 597 | 596 | LATGE |
| LATJO | 599 | 598 | LATIT |
| LATLY | 601 | 600 | LATKU |
| LATUW | 603 | 602 | LATOV |
| LAUFD | 605 | 604 | LATYX |
| LAVAS | 607 | 606 | LAULX |
| LAVGA | 609 | 608 | LAVET |
| LAVIV | 611 | 610 | LAVHE |
| LAVKO | 613 | 612 | LAVJI |
| LAVOW | 615 | 614 | LAVLU |
| LAVYZ | 617 | 616 | LAVUX |
| LAWEV | 619 | 618 | LAWAT |
| LAWIW | 621 | 620 | LAWHA |
| LAWKI | 623 | 622 | LAWJE |
| LAWMU | 625 | 624 | LAWLO |
| LAWOX | 627 | 626 | LAWNY |
| LAWYB | 629 | 628 | LAWUZ |
| LAXEW | 631 | 630 | LAXAV |
| LAXJA | 633 | 632 | LAXIX |
| LAXLI | 635 | 634 | LAXKE |
| LAXNU | 637 | 636 | LAXMO |
| LAXPY | 639 | 638 | LAXOZ |
| LAXYC | 641 | 640 | LAXUB |
| LAYHS | 643 | 642 | LAYGD |
| LARYX | 645 | 644 | LAYJK |
| LAZAW | 647 | 646 | LAYZT |
| LAZIZ | 649 | 648 | LAZEX |
| LAZLE | 651 | 650 | LAZKA |
| LAZNO | 653 | 652 | LAZMI |
| LAZPU | 655 | 654 | LAZOB |
| LAZUC | 657 | 656 | LAZRY |
| LEACS | 659 | 658 | LAZYD |
| LEAKT | 661 | 660 | LEAGH |
| LEAMB | 663 | 662 | LEALD |
| LEASK | 665 | 664 | LEANF |
| LEBAD | 667 | 666 | LEAWN |
| LEBIG | 669 | 668 | LEBEF |
| LEBRA | 671 | 670 | LEBOH |
| LEBTI | 673 | 672 | LEBSE |
| LEBVO | 675 | 674 | LEBUJ |
| LEBXY | 677 | 676 | LEBWU |
| LECAF | 679 | 678 | LEBYK |
| LECIH | 681 | 680 | LECEG |
| LECSA | 683 | 682 | LECOJ |
| LECUK | 685 | 684 | LECTE |
| LECWO | 687 | 686 | LECVI |
| LECYL | 689 | 688 | LECXU |
| LEDAG | 691 | 690 | LECZY |
| LEDIJ | 693 | 692 | LEDEH |
| LEDTA | 695 | 694 | LEDOK |
| LEDVE | 697 | 696 | LEDUL |
| LEDXO | 699 | 698 | LEDWI |
| LEDZU | 701 | 700 | LEDYM |
| LEEFS | 703 | 702 | LEECT |
| LEELG | 705 | 704 | LEEHN |
| LEEND | 707 | 706 | LEEMP |
| LEESH | 709 | 708 | LEERK |
| LEFBU | 711 | 710 | LEFAH |
| LEFIK | 713 | 712 | LEFCY |
| LEFUM | 715 | 714 | LEFOL |
| LEFWE | 717 | 716 | LEFVA |
| LEFYN | 719 | 718 | LEFXI |
| LEGAJ | 721 | 720 | LEFZO |
| LEGCU | 723 | 722 | LEGBO |
| LEGEK | 725 | 724 | LEGDY |
| LEGOM | 727 | 726 | LEGIL |
| LEGWA | 729 | 728 | LEGUN |
| LEGYP | 731 | 730 | LEGXE |
| LEHAK | 733 | 732 | LEGZI |
| LEHCO | 735 | 734 | LEHBI |
| LEHEL | 737 | 736 | LEHDU |
| LEHIM | 739 | 738 | LEHFY |
| LEHUP | 741 | 740 | LEHON |
| LEHYR | 743 | 742 | LEHXA |
| LEIGS | 745 | 744 | LEHZE |
| LEILC | 747 | 746 | LEIHR |
| LEIRF | 749 | 748 | LEIMT |
| LEJAL | 751 | 750 | LEISM |
| LEJCI | 753 | 752 | LEJBE |
| LEJEM | 755 | 754 | LEJDO |
| LEJGY | 757 | 756 | LEJFU |
| LEISM | 759 | 758 | LEJIN |
| LEJYS | 761 | 760 | LEJUR |
| LEKAM | 763 | 762 | LEJZA |
| LEKCE | 765 | 764 | LEKBA |
| LEKEN | 767 | 766 | LEKDI |
| LEKGU | 769 | 768 | LEKFO |
| LEKIP | 771 | 770 | LEKHY |
| LEKUS | 773 | 772 | LEKOR |
| LELAN | 775 | 774 | LEKYT |
| LELDE | 777 | 776 | LELCA |
| LELFI | 779 | 778 | LELEP |
| LELHU | 781 | 780 | LELGO |
| LELJY | 783 | 782 | LELIR |
| LELUT | 785 | 784 | LELOS |
| LEMAP | 787 | 786 | LELYV |
| LEMER | 789 | 788 | LEMDA |
| LEMGI | 791 | 790 | LEMFE |
| LEMIS | 793 | 792 | LEMHO |
| LEMKY | 795 | 794 | LEMJU |
| LEMUV | 797 | 796 | LEMOT |
| LENES | 799 | 798 | LENAR |
| LENGE | 801 | 800 | LENFA |
| LENIT | 803 | 802 | LENHI |
| LENKU | 805 | 804 | LENJO |
| LENOV | 807 | 806 | LENLY |
| LENYX | 809 | 808 | LENUW |
| LEOKS | 811 | 810 | LEOGT |
| LEONX | 813 | 812 | LEOLM |
| LEOWF | 815 | 814 | LEORP |
| LEPET | 817 | 816 | LEPAS |
| LEPHE | 819 | 818 | LEPGA |
| LEPJI | 821 | 820 | LEPIV |
| LEPLU | 823 | 822 | LEPKO |
| LEPUX | 825 | 824 | LEPOW |
| LERAT | 827 | 826 | LEPYZ |
| LERHA | 829 | 828 | LEREV |
| LERJE | 831 | 830 | LERIW |
| LERLO | 833 | 832 | LERKI |
| LERNY | 835 | 834 | LERMU |
| LERUZ | 837 | 836 | LEROX |
| LESAV | 839 | 838 | LERYB |
| LESIX | 841 | 840 | LESEW |
| LESKE | 843 | 842 | LESJA |
| LESMO | 845 | 844 | LESLI |
| LESOZ | 847 | 846 | LESNU |
| LESUB | 849 | 848 | LESPY |
| LETAW | 851 | 850 | LESYC |
| LETIZ | 853 | 852 | LETEX |
| LETLE | 855 | 854 | LETKA |

NUMERALS (Continued)

| | | | |
|---|---|---|---|
| | | 856 | LETMI |
| LETOB | 857 | | |
| | | 858 | LETPU |
| LETRY | 859 | | |
| | | 860 | LETUC |
| LETYD | 861 | | |
| | | 862 | LEUBT |
| LEUCS | 863 | | |
| | | 864 | LEUGM |
| LEULF | 865 | | |
| | | 866 | LEUMN |
| LEURB | 867 | | |
| | | 868 | LEVAX |
| LEVEZ | 869 | | |
| | | 870 | LEVIB |
| LEVLA | 871 | | |
| | | 872 | LEVME |
| LEVNI | 873 | | |
| | | 874 | LEVOC |
| LEVPO | 875 | | |
| | | 876 | LEVSY |
| LEVUD | 877 | | |
| | | 878 | LEVYF |
| LEWAZ | 879 | | |
| | | 880 | LEWEB |
| LEWIC | 881 | | |
| | | 882 | LEWMA |
| LEWNE | 883 | | |
| | | 884 | LEWOD |
| LEWPI | 885 | | |
| | | 886 | LEWRO |
| LEWSU | 887 | | |
| | | 888 | LEWTY |
| LEWUF | 889 | | |
| | | 890 | LEWYG |
| LEXAB | 891 | | |
| | | 892 | LEXEC |
| LEXID | 893 | | |
| | | 894 | LEXNA |
| LEXOF | 895 | | |
| | | 896 | LEXPE |
| LEXRI | 897 | | |
| | | 898 | LEXSO |
| LEXUG | 899 | | |
| | | 900 | LEXVY |
| LEXYH | 901 | | |
| | | 902 | LEYBS |
| LEYCK | 903 | | |
| | | 904 | LEYFT |
| LEYGN | 905 | | |
| | | 906 | LEYHM |
| LEYLB | 907 | | |
| | | 908 | LEYMF |
| LEYNC | 909 | | |
| | | 910 | LEYPH |
| LEYRD | 911 | | |
| | | 912 | LEYSP |
| LEZAC | 913 | | |
| | | 914 | LEZIF |
| LEZOG | 915 | | |
| | | 916 | LEZPA |
| LEZRE | 917 | | |
| | | 918 | LEZSI |
| LEZTO | 919 | | |
| | | 920 | LEZUH |
| LEZVU | 921 | | |
| | | 922 | LEZWY |
| LEZYJ | 923 | | |
| | | 924 | LIADT |
| LIAHD | 925 | | |
| | | 926 | LIAJG |
| LIALK | 927 | | |
| | | 928 | LIBAJ |
| LIBBO | 929 | | |
| | | 930 | LIBCU |
| LIBDY | 931 | | |
| | | 932 | LIBEK |
| LIBIL | 933 | | |
| | | 934 | LIBOM |
| LIBUN | 935 | | |
| | | 936 | LIBWA |
| LIBXE | 937 | | |
| | | 938 | LIBYP |
| LIBZI | 939 | | |
| | | 940 | LIDAL |
| LIDBE | 941 | | |
| | | 942 | LIDCI |
| LIDDO | 943 | | |
| | | 944 | LIDEM |
| LIDFU | 945 | | |
| | | 946 | LIDGY |
| LIDIN | 947 | | |
| | | 948 | LIDOP |
| LIDUR | 949 | | |
| | | 950 | LIDYS |
| LIDZA | 951 | | |
| | | 952 | LIEFD |
| LIEHK | 953 | | |
| | | 954 | LIEJL |
| LIELX | 955 | | |
| | | 956 | LIERT |
| LIEWS | 957 | | |
| | | 958 | LIFAM |
| LIFBA | 959 | | |
| | | 960 | LIFCE |
| LIFDI | 761 | | |
| | | 962 | LIFEN |
| LIFFO | 963 | | |
| | | 964 | LIFGU |
| LIFHY | 965 | | |
| | | 966 | LIFIP |
| LIFOR | 967 | | |
| | | 968 | LIFUS |
| LIFYT | 969 | | |
| | | 970 | LIGAN |
| LIGCA | 971 | | |
| | | 972 | LIGDE |
| LIGEP | 973 | | |
| | | 974 | LIGFI |
| LIGGO | 975 | | |
| | | 976 | LIGHU |
| LIGIR | 977 | | |
| | | 978 | LIGJY |
| LIGOS | 979 | | |
| | | 980 | LIGUT |
| LIGYV | 981 | | |
| | | 982 | LIHAP |
| LIHDA | 983 | | |
| | | 984 | LIHER |
| LIHFE | 985 | | |
| | | 986 | LIHGI |
| LIHHO | 987 | | |
| | | 988 | LIHIS |
| LIHJU | 989 | | |
| | | 990 | LIHKY |
| LIHOT | 991 | | |
| | | 992 | LIHUV |
| LIJAR | 993 | | |
| | | 994 | LIJES |
| LIJFA | 995 | | |
| | | 996 | LIJGE |
| LIJHI | 997 | | |
| | | 998 | LIJIT |
| LIJJO | 999 | | |
| | | 1,000 | LIJKU |
| | | 2,000 | LIJLY |
| LIJOV | 3,000 | | |
| | | 4,000 | LIJUW |
| LIJYX | 5,000 | | |
| | | 6,000 | LIKAS |
| LIKET | 7,000 | | |
| | | 8,000 | LIKGA |
| LIKHE | 9,000 | | |
| | | 10,000 | LIKIV |
| LIKJI | 11,000 | | |
| | | 12,000 | LIKKO |
| LIKLU | 13,000 | | |
| | | 14,000 | LIKOW |
| LIKUX | 15,000 | | |
| | | 16,000 | LIKYZ |
| LILAT | 17,000 | | |
| | | 18,000 | LILEV |
| LILHA | 19,000 | | |
| | | 20,000 | LILIW |
| LILJE | 21,000 | | |
| | | 22,000 | LILKI |
| LILLO | 23,000 | | |
| | | 24,000 | LILMU |
| LILNY | 25,000 | | |
| | | 26,000 | LILOX |
| LILUZ | 27,000 | | |
| | | 28,000 | LILYB |
| LIMAV | 29,000 | | |
| LIMIX | 31,000 | | |
| | | 30,000 | LIMEW |
| | | 32,000 | LIMJA |
| LIMKE | 33,000 | | |
| | | 34,000 | LIMLI |
| LIMMO | 35,000 | | |
| | | 36,000 | LIMNU |
| LIMOZ | 37,000 | | |
| | | 38,000 | LIMPY |
| LIMUB | 39,000 | | |
| | | 40,000 | LIMYC |
| LINAW | 41,000 | | |
| | | 42,000 | LINEX |
| LINIZ | 43,000 | | |
| | | 44,000 | LINKA |
| LINLE | 45,000 | | |
| | | 46,000 | LINMI |
| LINNO | 47,000 | | |
| | | 48,000 | LINOB |
| LINPU | 49,000 | | |
| | | 50,000 | LINRY |
| LINUC | 51,000 | | |
| | | 52,000 | LINYD |
| LIOJD | 53,000 | | |
| | | 54,000 | LIOLS |
| LIONT | 55,000 | | |
| | | 56,000 | LIORM |
| LIOSZ | 57,000 | | |
| | | 58,000 | LIPAX |
| LIPEZ | 59,000 | | |
| | | 60,000 | LIPI[illegible] |
| LIPLA | 61,000 | | |
| | | 62,000 | LIPME |
| LIPNI | 63,000 | | |
| | | 64,000 | LIPOC |
| LIPPO | 65,000 | | |
| | | 66,000 | LIPSY |
| LIPUD | 67,000 | | |
| | | 68,000 | LIPYF |
| LIRAZ | 69,000 | | |
| | | 70,000 | LIREB |
| LIRIC | 71,000 | | |
| | | 72,000 | LIRMA |
| LIRNE | 73,000 | | |
| | | 74,000 | LIROD |
| LIRPI | 75,000 | | |
| | | 76,000 | LIRRO |
| LIRSU | 77,000 | | |
| | | 78,000 | LIRTY |
| LIRUF | 79,000 | | |
| | | 80,000 | LIRYG |
| LISAB | 81,000 | | |
| | | 82,000 | LISEC |
| LISID | 83,000 | | |
| | | 84,000 | LISNA |
| LISOF | 85,000 | | |
| | | 86,000 | LISPE |
| LISRI | 87,000 | | |
| | | 88,000 | LISSO |
| LISUG | 89,000 | | |
| | | 90,000 | LISVY |
| LISYH | 91,000 | | |
| | | 92,000 | LITAC |
| LITIF | 93,000 | | |
| | | 94,000 | LITOG |
| LITPA | 95,000 | | |
| | | 96,000 | LITRE |
| LITSI | 97,000 | | |
| | | 98,000 | LITTO |
| LITUH | 99,000 | | |
| | | 100,000 | LITVU |
| LITWY | 101,000 | | |
| | | 102,000 | LITYJ |
| LIUJM | 103,000 | | |
| | | 104,000 | LIULT |
| LIUNS | 105,000 | | |
| | | 106,000 | LIURZ |
| LIVAD | 107,000 | | |
| | | 108,000 | LIVEF |
| LIVIG | 109,000 | | |
| | | 110,000 | LIVOH |
| LIVRA | 111,000 | | |
| | | 112,000 | LIVSE |
| LIVTI | 113,000 | | |
| | | 114,000 | LIVUJ |
| LIVVO | 115,000 | | |
| | | 116,000 | LIVWU |

NUMERALS (Continued)

| | | | |
|---|---|---|---|
| LIVXY | 117,000 | 118,000 | LIVYK |
| LIWAF | 119,000 | 120,000 | LIWEG |
| LIWIH | 121,000 | 122,000 | LIWOJ |
| LIWSA | 123,000 | 124,000 | LIWTE |
| LIWUK | 125,000 | 126,000 | LIWVI |
| LIWWO | 127,000 | 128,000 | LIWXU |
| LIWYL | 129,000 | 130,000 | LIWZY |
| LIXAG | 131,000 | 132,000 | LIXBY |
| LIXEH | 133,000 | 134,000 | LIXIJ |
| LIXOK | 135,000 | 136,000 | LIXTA |
| LIXUL | 137,000 | 138,000 | LIXVE |
| LIXWI | 139,000 | 140,000 | LIXYM |
| LIXZU | 141,000 | 142,000 | LIYBD |
| LIYGK | 143,000 | 144,000 | LIYHT |
| LIYJF | 145,000 | 146,000 | LIYLN |
| LIYRS | 147,000 | 148,000 | LIZAH |
| LIZBU | 149,000 | 150,000 | LIZCY |
| LIZIK | 151,000 | 152,000 | LIZOL |
| LIZUM | 153,000 | 154,000 | LIZVA |
| LIZWE | 155,000 | 156,000 | LIZXI |
| LIZYN | 157,000 | 158,000 | LIZZO |
| LOAJN | 159,000 | 160,000 | LOAMD |
| LOAPS | 161,000 | 162,000 | LOARV |
| LOAXT | 163,000 | 164,000 | LOBAN |
| LOBCA | 165,000 | 166,000 | LOBDE |
| LOBEP | 167,000 | 168,000 | LOBFI |
| LOBGO | 169,000 | 170,000 | LOBHU |
| LOBIR | 171,000 | 172,000 | LOBJY |
| LOBOS | 173,000 | 174,000 | LOBUT |
| LOBYV | 175,000 | 176,000 | LOCAP |
| LOCER | 177,000 | 178,000 | LOCFE |
| LOCGI | 179,000 | 180,000 | LOCHO |
| LOCIS | 181,000 | 182,000 | LOCJU |
| LOCKY | 183,000 | 184,000 | LOCOT |
| LOCUV | 185,000 | 186,000 | LODAR |
| LODES | 187,000 | 188,000 | LODFA |
| LODGE | 189,000 | 190,000 | LODHI |
| LODIT | 191,000 | 192,000 | LODJO |
| LODKU | 193,000 | 194,000 | LODLY |
| LODOV | 195,000 | 196,000 | LODUW |
| LODYX | 197,000 | 198,000 | LOEJP |
| LOEMS | 199,000 | 200,000 | LOENZ |
| LOERN | 201,000 | 202,000 | LOETL |
| LOEWT | 203,000 | 204,000 | LOFAS |
| LOFET | 205,000 | 206,000 | LOFGA |
| LOFHE | 207,000 | 208,000 | LOFIV |
| LOFJI | 209,000 | 210,000 | LOFKO |
| LOFLU | 211,000 | 212,000 | LOFOW |
| LOFUX | 213,000 | 214,000 | LOFYZ |
| LOGAT | 215,000 | 216,000 | LOGEV |
| LOGHA | 217,000 | 218,000 | LOGIW |
| LOGJE | 219,000 | 220,000 | LOGKI |
| LOGLO | 221,000 | 222,000 | LOGMU |
| LOGOX | 223,000 | 224,000 | LOGUZ |
| LOGYB | 225,000 | 226,000 | LOHAV |
| LOHEW | 227,000 | 228,000 | LOHIX |
| LOHJA | 229,000 | 230,000 | LOHKE |
| LOHIL | 231,000 | 232,000 | LOHMO |
| LOHNU | 233,000 | 234,000 | LOHOZ |
| LOHPY | 235,000 | 236,000 | LOHUB |
| LOHYC | 237,000 | 238,000 | LOIJS |
| LOIPF | 239,000 | 240,000 | LOIRC |
| LOIST | 241,000 | 242,000 | LOJAW |
| LOJEX | 243,000 | 244,000 | LOJIZ |
| LOJKA | 245,000 | 246,000 | LOJLE |
| LOJMI | 247,000 | 248,000 | LOJNO |
| LOJOB | 249,000 | 250,000 | LOJPU |
| LOJRY | 251,000 | 252,000 | LOJUC |
| LOJYD | 253,000 | 254,000 | LOKAX |
| LOKEZ | 255,000 | 256,000 | LOKIB |
| LOKLA | 257,000 | 258,000 | LOKME |
| LOKNI | 259,000 | 260,000 | LOKOC |
| LOKPO | 261,000 | 262,000 | LOKSY |
| LOKUD | 263,000 | 264,000 | LOKYF |
| LOLAZ | 265,000 | 266,000 | LOLEB |
| LOLIC | 267,000 | 268,000 | LOLMA |
| LOLNE | 269,000 | 270,000 | LOLOD |
| LOLPI | 271,000 | 272,000 | LOLRO |
| LOLSU | 273,000 | 274,000 | LOLTY |
| LOLUF | 275,000 | 276,000 | LOLYG |
| LOMAB | 277,000 | 278,000 | LOMEC |
| LOMID | 279,000 | 280,000 | LOMNA |
| LOMOF | 281,000 | 282,000 | LOMPE |
| LOMRI | 283,000 | 284,000 | LOMSO |
| LOMUG | 285,000 | 286,000 | LOMVY |
| LOMYH | 287,000 | 288,000 | LONAC |
| LONIF | 289,000 | 290,000 | LONOG |
| LONPA | 291,000 | 292,000 | LONRE |
| LONSI | 293,000 | 294,000 | LONTO |
| LONUH | 295,000 | 296,000 | LONVU |
| LONWY | 297,000 | 298,000 | LONYJ |
| LOOJT | 299,000 | 300,000 | LOORG |
| LOOSD | 301,000 | 302,000 | LOPAD |
| LOPEF | 303,000 | 304,000 | LOPIG |
| LOPOH | 305,000 | 306,000 | LOPRA |
| LOPSE | 307,000 | 308,000 | LOPTI |
| LOPUJ | 309,000 | 310,000 | LOPVO |
| LOPWU | 311,000 | 312,000 | LOPXY |
| LOPYK | 313,000 | 314,000 | LORAF |
| LOREG | 315,000 | 316,000 | LORIH |
| LOROJ | 317,000 | 318,000 | LORSA |
| LORTE | 319,000 | 320,000 | LORUK |
| LORVI | 321,000 | 322,000 | LORWO |
| LORXU | 323,000 | 324,000 | LORYL |
| LORZY | 325,000 | 326,000 | LOSAG |
| LOSBY | 327,000 | 328,000 | LOSEH |
| LOSIJ | 329,000 | 330,000 | LOSOK |
| LOSTA | 331,000 | 332,000 | LOSUL |
| LOSVE | 333,000 | 334,000 | LOSWI |
| LOSXO | 335,000 | 336,000 | LOSYM |
| LOSZU | 337,000 | 338,000 | LOTAH |
| LOTBU | 339,000 | 340,000 | LOTCY |
| LOTIK | 341,000 | 342,000 | LOTOL |
| LOTUM | 343,000 | 344,000 | LOTVA |
| LOTWE | 345,000 | 346,000 | LOTXI |
| LOTYN | 347,000 | 348,000 | LOTZO |
| LOUPT | 349,000 | 350,000 | LOURH |
| LOUTS | 351,000 | 352,000 | LOVAJ |
| LOVBO | 353,000 | 354,000 | LOVCU |
| LOVDY | 355,000 | 356,000 | LOVEK |
| LOVIL | 357,000 | 358,000 | LOVOM |
| LOVUN | 359,000 | 360,000 | LOVWA |
| LOVXE | 361,000 | 362,000 | LOVYP |
| LOVZI | 363,000 | 364,000 | LOWAK |
| LOWBI | 365,000 | 366,000 | LOWCO |
| LOWDU | 367,000 | 368,000 | LOWEL |
| LOWFY | 369,000 | 370,000 | LOWIM |
| LOWON | 371,000 | 372,000 | LOWUP |
| LOWXA | 373,000 | 374,000 | LOWYR |
| LOWZE | 375,000 | 376,000 | LOXAL |
| LOXBE | 377,000 | 378,000 | LOXCI |
| LOXDO | 379,000 | 380,000 | LOXEM |

NUMERALS (Continued)

| | | | |
|---|---|---|---|
| LOXFU | 381,000 | 382,000 | LOXGY |
| LOXIN | 383,000 | 384,000 | LOXOP |
| LOXUR | 385,000 | 386,000 | LOXYS |
| LOXZA | 387,000 | 388,000 | LOZAM |
| LOZBA | 389,000 | 390,000 | LOZCE |
| LOZDI | 391,000 | 392,000 | LOZEN |
| LOZFO | 393,000 | 394,000 | LOZGU |
| LOZHY | 395,000 | 396,000 | LOZIP |
| LOZOR | 397,000 | 398,000 | LOZUS |
| LOZYT | 399,000 | 400,000 | LUAGT |
| LUAKS | 401,000 | 402,000 | LUALM |
| LUANX | 403,000 | 404,000 | LUARP |
| LUAWF | 405,000 | 406,000 | LUBAT |
| LUBEV | 407,000 | 408,000 | LUBHA |
| LUBIW | 409,000 | 410,000 | LUBJE |
| LUBKI | 411,000 | 412,000 | LUBLO |
| LUBMU | 413,000 | 414,000 | LUBNY |
| LUBOX | 415,000 | 416,000 | LUBUZ |
| LUBYB | 417,000 | 418,000 | LUCAV |
| LUCEW | 419,000 | 420,000 | LUCIX |
| LUCJA | 421,000 | 422,000 | LUCKE |
| LUCLI | 423,000 | 424,000 | LUCMO |
| LUCNU | 425,000 | 426,000 | LUCOZ |
| LUCPY | 427,000 | 428,000 | LUCUB |
| LUCYC | 429,000 | 430,000 | LUDAW |
| LUDEX | 431,000 | 432,000 | LUDIZ |
| LUDKA | 433,000 | 434,000 | LUDLE |
| LUDMI | 435,000 | 436,000 | LUDNO |
| LUDOB | 437,000 | 438,000 | LUDPU |
| LUDUC | 439,000 | 440,000 | LUDYD |
| LUECH | 441,000 | 442,000 | LUEHL |
| LUENG | 443,000 | 444,000 | LUESC |
| LUETZ | 445,000 | 446,000 | LUEWK |
| LUFAX | 447,000 | 448,000 | LUFEZ |
| LUFIB | 449,000 | 450,000 | FUFLA |
| LUFME | 451,000 | 452,000 | LUFNI |
| LUFOC | 453,000 | 454,000 | LUFPO |
| LUFSY | 455,000 | 456,000 | LUFUD |
| LUFYF | 457,000 | 458,000 | LUGAZ |
| LUGEB | 459,000 | 460,000 | LUGIC |
| LUGMA | 461,000 | 462,000 | LUGOD |
| LUGPI | 463,000 | 464,000 | LUGRO |
| LUGSU | 465,000 | 466,000 | LUGTY |
| LUGUF | 467,000 | 468,000 | LUGYG |
| LUHAB | 469,000 | 470,000 | LUHEC |
| LUHID | 471,000 | 472,000 | LUHNA |
| LUHOF | 473,000 | 474,000 | LUHPE |
| LUHRI | 475,000 | 476,000 | LUHSO |
| LUHUG | 477,000 | 478,000 | LUHVY |
| LUHYH | 479,000 | 480,000 | LUIBS |
| LUICK | 481,000 | 482,000 | LUIFT |
| LUIGN | 483,000 | 484,000 | LUIHM |
| LUILB | 485,000 | 486,000 | LUIMF |
| LUINC | 487,000 | 488,000 | LUIPH |
| LUIRD | 489,000 | 490,000 | LUISP |
| LUJAC | 491,000 | 492,000 | LUJIF |
| LUJOG | 493,000 | 494,000 | LUJPA |
| LUJRE | 495,000 | 496,000 | LUJSI |
| LUJTO | 497,000 | 498,000 | LUJUH |
| LUJVU | 499,000 | 500,000 | LUJWY |
| LUJYJ | 501,000 | 502,000 | LUKAD |
| LUKEF | 503,000 | 504,000 | LUKIG |
| LUKOH | 505,000 | 506,000 | LUKRA |
| LUKSE | 507,000 | 508,000 | LUKTI |
| LUKUJ | 509,000 | 510,000 | LUKVO |
| LUKWU | 511,000 | 512,000 | LUKXY |
| LUKYK | 513,000 | 514,000 | LULAF |
| LULEG | 515,000 | 516,000 | LULIH |
| LULOJ | 517,000 | 518,000 | LULSA |
| LULTE | 519,000 | 520,000 | LULUK |
| LULVI | 521,000 | 522,000 | LULWO |
| LULXU | 523,000 | 524,000 | LULYL |
| LULZY | 525,000 | 526,000 | LUMAG |
| LUMBY | 527,000 | 528,000 | LUMEH |
| LUMIJ | 529,000 | 530,000 | LUMOK |
| LUMTA | 531,000 | 532,000 | LUMUL |
| LUMVE | 533,000 | 534,000 | LUMWI |
| LUMXO | 535,000 | 536,000 | LUMYM |
| LUMZU | 537,000 | 538,000 | LUNAH |
| LUNBU | 539,000 | 540,000 | LUNCY |
| LUNIK | 541,000 | 542,000 | LUNOL |
| LUNUM | 543,000 | 544,000 | LUNVA |
| LUNWE | 545,000 | 546,000 | LUNXI |
| LUNYN | 547,000 | 548,000 | LUNZO |
| LUOCS | 549,000 | 550,000 | LUOGH |
| LUOKT | 551,000 | 552,000 | LUOMB |
| LUONF | 553,000 | 554,000 | LUORL |
| LUOSK | 555,000 | 556,000 | LUOWN |
| LUPAJ | 557,000 | 558,000 | LUPBO |
| LUPCU | 559,000 | 560,000 | LUPDY |
| LUPEK | 561,000 | 562,000 | LUPIL |
| LUPOM | 563,000 | 564,000 | LUPUN |
| LUPWA | 565,000 | 566,000 | LUPXE |
| LUPYP | 567,000 | 568,000 | LUPZI |
| LURAK | 569,000 | 570,000 | LURBI |
| LURCO | 571,000 | 572,000 | LURDU |
| LUREL | 573,000 | 574,000 | LURFY |
| LURIM | 575,000 | 576,000 | LURON |
| LURUP | 577,000 | 578,000 | LURXA |
| LURYR | 579,000 | 580,000 | LURZE |
| LUSAL | 581,000 | 582,000 | LUSBE |
| LUSCI | 583,000 | 584,000 | LUSDO |
| LUSEM | 585,000 | 586,000 | LUSFU |
| LUSGY | 587,000 | 588,000 | LUSIN |
| LUSOP | 589,000 | 590,000 | LUSUR |
| LUSYS | 591,000 | 592,000 | LUSZA |
| LUTAM | 593,900 | 594,000 | LUTBA |
| LUTCE | 595,000 | 596,000 | LUTDI |
| LUTEN | 597,000 | 598,000 | LUTGU |
| LUTHY | 599,000 | 600,000 | LUTIP |
| LUTOR | 601,000 | 602,000 | LUTUS |
| LUTYT | 603,000 | 604,000 | LUUCT |
| LUUFS | 605,000 | 606,000 | LUUHN |
| LUULG | 607,000 | 608,000 | LUUMP |
| LUUND | 609,000 | 610,000 | LUUSH |
| LUVAN | 611,000 | 612,000 | LUVCA |
| LUVDE | 613,000 | 614,000 | LUVEP |
| LUVFI | 615,000 | 616,000 | LUVGO |
| LUVHU | 617,000 | 618,000 | LUVIR |
| LUVJY | 619,000 | 620,000 | LUVOS |
| LUVUT | 621,000 | 622,000 | LUVYV |
| LUWAP | 623,000 | 624,000 | LUWDA |
| LUWER | 625,000 | 626,000 | LUWFE |
| LUWGI | 627,000 | 628,000 | LUWHO |
| LUWIS | 629,000 | 630,000 | LUWJU |
| LUWKY | 631,000 | 632,000 | LUWOT |
| LUWUV | 633,000 | 634,000 | LUXAR |
| LUXES | 635,000 | 636,000 | LUXFA |
| LUXGE | 637,000 | 638,000 | LUXHI |
| LUXIT | 639,000 | 640,000 | LUXJO |
| LUXKU | 641,000 | 642,000 | LUXLY |
| LUXOV | 643,000 | | |

NUMERALS (Continued)

| | | | |
|---|---|---|---|
| | | 644,000 | LUXUW |
| LUXYX | 645,000 | | |
| | | 646,000 | LUYGS |
| LUYHR | 647,000 | | |
| | | 648,000 | LUYLC |
| LUYMT | 649,000 | | |
| | | 650,000 | LUYNK |
| LUYRF | 651,000 | | |
| | | 652,000 | LUYSM |
| LUYTH | 653,000 | | |
| | | 654,000 | LUZAS |
| LUZET | 655,000 | | |
| | | 656,000 | LUZGA |
| LUZHE | 657,000 | | |
| | | 658,000 | LUZIV |
| LUZJI | 659,000 | | |
| | | 660,000 | LUZKO |
| LUZLU | 661,000 | | |
| | | 662,000 | LUZOW |
| LUZUX | 663,000 | | |
| | | 664,000 | LUZYZ |
| LYAGS | 665,000 | | |
| | | 666,000 | LYAHR |
| LYALC | 667,000 | | |
| | | 668,000 | LYAMT |
| LYANK | 669,000 | | |
| | | 670,000 | LYARF |
| LYASM | 671,000 | | |
| | | 672,000 | LYATH |
| LYAWD | 673,000 | | |
| | | 674,000 | LYBAZ |
| LYBEB | 675,000 | | |
| | | 676,000 | LYBIC |
| LYBMA | 677,000 | | |
| | | 678,000 | LYBNE |
| LYBOD | 679,000 | | |
| | | 680,000 | LYBPI |
| LYBRO | 681,000 | | |
| | | 682,000 | LYBSU |
| LYBTY | 683,000 | | |
| | | 684,000 | LYBUF |
| LYBYG | 685,000 | | |
| | | 686,000 | LYCAB |
| LYCEC | 687,000 | | |
| | | 688,000 | LYCID |
| LYCNA | 689,000 | | |
| | | 690,000 | LYCOF |
| LYCPE | 691,000 | | |
| | | 692,000 | LYCRI |
| LYCSO | 693,000 | | |
| | | 694,000 | LYCUG |
| LYCVY | 695,000 | | |
| | | 696,000 | LYCYH |
| LYDAC | 697,000 | | |
| | | 698,000 | LYDED |
| LYDIF | 699,000 | | |
| | | 700,000 | LYDOG |
| LYDPA | 701,000 | | |
| | | 702,000 | LYDSI |
| LYDTO | 703,000 | | |
| | | 704,000 | LYDUH |
| LYDVU | 705,000 | | |
| | | 706,000 | LYDWY |
| LYDYJ | 707,000 | | |
| | | 708,000 | LYEGT |
| LYEKS | 709,000 | | |
| | | 710,000 | LYELM |
| LYENX | 711,000 | | |
| | | 712,000 | LYERP |
| LYEWF | 713,000 | | |
| | | 714,000 | LYFAD |
| LYFEF | 715,000 | | |
| | | 716,000 | LYFIG |
| LYFOH | 717,000 | | |
| | | 718,000 | LYFRA |
| LYFSE | 719,000 | | |
| | | 720,000 | LYFTI |
| LYFUJ | 721,000 | | |
| | | 722,000 | LYFVO |
| LYFWU | 723,000 | | |
| | | 724,000 | LYFXY |
| LYFYK | 725,000 | | |
| | | 726,000 | LYGAF |
| LYGEG | 727,000 | | |
| | | 728,000 | LYGIH |
| LYGOJ | 729,000 | | |
| | | 730,000 | LYGSA |
| LYGTE | 731,000 | | |
| | | 732,000 | LYGUK |
| LYGVI | 733,000 | | |
| | | 734,000 | LYGWO |
| LYGXU | 735,000 | | |
| | | 736,000 | LYGYL |
| LYGZY | 737,000 | | |
| | | 738,000 | LYHAG |
| LYHBY | 739,000 | | |
| | | 740,000 | LYHEH |
| LYHIJ | 741,000 | | |
| | | 742,000 | LYHOK |
| LYHTA | 743,000 | | |
| | | 744,000 | LYHUL |
| LYHVE | 745,000 | | |
| | | 746,000 | LYHWI |
| LYHXO | 747,000 | | |
| | | 748,000 | LYHYM |
| LYHZU | 749,000 | | |
| | | 750,000 | LYIBT |
| LYICH | 751,000 | | |
| | | 752,000 | LYIDS |
| LYIGM | 753,000 | | |
| | | 754,000 | LYIHL |
| LYILF | 755,000 | | |
| | | 756,000 | LYIRB |
| LYISC | 757,000 | | |
| | | 758,000 | LYITZ |
| LYJAH | 759,000 | | |
| | | 760,000 | LYJBU |
| LYJCY | 761,000 | | |
| | | 762,000 | LYJIK |
| LYJOL | 763,000 | | |
| | | 764,000 | LYJUM |
| LYJVA | 765,000 | | |
| | | 766,000 | LYJWE |
| LYJXI | 767,000 | | |
| | | 768,000 | LYJYN |
| LYJZO | 769,000 | | |
| | | 770,000 | LYKAJ |
| LYKBO | 771,000 | | |
| | | 772,000 | LYKCU |
| LYKDY | 773,000 | | |
| | | 774,000 | LYKEK |
| LYKIL | 775,000 | | |
| | | 776,000 | LYKOM |
| LYKUN | 777,000 | | |
| | | 778,000 | LYKWA |
| LYKXE | 779,000 | | |
| | | 780,000 | LYKYP |
| LYKZI | 781,000 | | |
| | | 782,000 | LYLAK |
| LYLBI | 783,000 | | |
| | | 784,000 | LYLCO |
| LYLDU | 785,000 | | |
| | | 786,000 | LYLEL |
| LYLFY | 787,000 | | |
| | | 788,000 | LYLIM |
| LYLON | 789,000 | | |
| | | 790,000 | LYLUP |
| LYLXA | 791,000 | | |
| | | 792,000 | LYLYR |
| LYLZE | 793,000 | | |
| | | 794,000 | LYMAL |
| LYMBE | 795,000 | | |
| | | 796,000 | LYMCI |
| LYMDO | 797,000 | | |
| | | 798,000 | LYMEM |
| LYMFU | 799,000 | | |
| | | 800,000 | LYMGY |
| LYMIN | 801,000 | | |
| | | 802,000 | LYMOP |
| LYMUR | 803,000 | | |
| | | 804,000 | LYMYS |
| LYMZA | 805,000 | | |
| | | 806,000 | LYNAM |
| LYNBA | 807,000 | | |
| | | 808,000 | LYNCE |
| LYNDI | 809,000 | | |
| | | 810,000 | LYNEN |
| LYNFO | 811,000 | | |
| | | 812,000 | LYNGU |
| LYNHY | 813,000 | | |
| | | 814,000 | LYNIP |
| LYNOR | 815,000 | | |
| | | 816,000 | LYNUS |
| LYNYT | 817,000 | | |
| | | 818,000 | LYOBS |
| LYOCK | 819,000 | | |
| | | 820,000 | LYOFT |
| LYOGN | 821,000 | | |
| | | 822,000 | LYOHM |
| LYOLB | 823,000 | | |
| | | 824,000 | LYOMF |
| LYONC | 825,000 | | |
| | | 826,000 | LYOPH |
| LYORD | 827,000 | | |
| | | 828,000 | LYOSP |
| LYOWL | 829,000 | | |
| | | 830,000 | LYPAN |
| LYPCA | 831,000 | | |
| | | 832,000 | LYPDE |
| LYPEP | 833,000 | | |
| | | 834,000 | LYPFI |
| LYPGO | 835,000 | | |
| | | 836,000 | LYPHU |
| LYPIR | 837,000 | | |
| | | 838,000 | LYPJY |
| LYPOS | 839,000 | | |
| | | 840,000 | LYPUT |
| LYPYV | 841,000 | | |
| | | 842,000 | LYRAP |
| LYRDA | 843,000 | | |
| | | 844,000 | LYRER |
| LYRFE | 845,000 | | |
| | | 846,000 | LYRGI |
| LYRHO | 847,000 | | |
| | | 848,000 | LYRIS |
| LYRJU | 849,000 | | |
| | | 850,000 | LYRKY |
| LYROT | 851,000 | | |
| | | 852,000 | LYRUV |
| LYSAR | 853,000 | | |
| | | 854,000 | LYSES |
| LYSFA | 855,000 | | |
| | | 856,000 | LYSGE |
| LYSHI | 857,000 | | |
| | | 858,000 | LYSIT |
| LYSJO | 859,000 | | |
| | | 860,000 | LYSKU |
| LYSLY | 861,000 | | |
| | | 862,000 | LYSOV |
| LYSUW | 863,000 | | |
| | | 864,000 | LYSYX |
| LYTAS | 865,000 | | |
| | | 866,000 | LYTET |
| LYTGA | 867,000 | | |
| | | 868,000 | LYTHE |
| LYTIV | 869,000 | | |
| | | 870,000 | LYTJI |
| LYTKO | 871,000 | | |
| | | 872,000 | LYTLU |
| LYTOW | 873,000 | | |
| | | 874,000 | LYTUX |
| LYTYZ | 875,000 | | |
| | | 876,000 | LYUCS |
| LYUGH | 877,000 | | |
| | | 878,000 | LYUKT |
| LYUMB | 879,000 | | |
| | | 880,000 | LYUNF |
| LYURL | 881,000 | | |
| | | 882,000 | LYUSK |
| LYVAT | 883,000 | | |
| | | 884,000 | LYVEV |
| LYVHA | 885,000 | | |
| | | 886,000 | LYVIW |
| LYVJE | 887,000 | | |
| | | 888,000 | LYVKI |
| LYVLO | 889,000 | | |
| | | 890,000 | LYVMU |
| LYVNY | 891,000 | | |
| | | 892,000 | LYVOX |
| LYVUZ | 893,000 | | |
| | | 894,000 | LYVYB |
| LYWAV | 895,000 | | |
| | | 896,000 | LYWEW |
| LYWIX | 897,000 | | |
| | | 898,000 | LYWJA |
| LYWKE | 899,000 | | |
| | | 900,000 | LYWLI |
| LYWMO | 901,000 | | |
| | | 902,000 | LYWNU |
| LYWOZ | 903,000 | | |
| | | 904,000 | LYWPY |
| LYWUB | 905,000 | | |
| | | 906,000 | LYWYC |
| LYXAW | 907,000 | | |

NUMERALS (Continued)

| | | | | | | | | | | | |
|---|---|---|---|---|---|---|---|---|---|---|---|
| | | 908,000 | LYXEX | | | | | | | 970,000 | MADOK |
| LYXIZ | 909,000 | | | MAARD | 939,000 | | | MADTA | 971,000 | | |
| | | 910,000 | LYXKA | | | 940,000 | MAASP | | | 972,000 | MADUL |
| LYXLE | 911,000 | | | MAAWL | 941,000 | | | MADVE | 973,000 | | |
| | | 912,000 | LYXMI | | | 942,000 | MABAD | | | 974,000 | MADWI |
| LYXNO | 913,000 | | | MABEF | 943,000 | | | MADXO | 975,000 | | |
| | | 914,000 | LYXOB | | | 944,000 | MABIG | | | 976,000 | MADYM |
| LYXPU | 915,000 | | | MABOH | 945,000 | | | MADZU | 977,000 | | |
| | | 916,000 | LYXRY | | | 946,000 | MABRA | | | 978,000 | MAECS |
| LYXUC | 917,000 | | | MABSE | 947,000 | | | MAEGH | 979,000 | | |
| | | 918,000 | LYXYD | | | 948,000 | MABTI | | | 980,000 | MAEKT |
| LYZAX | 919,000 | | | MABUJ | 949,000 | | | MAELD | 981,000 | | |
| | | 920,000 | LYZEZ | | | 950,000 | MABVO | | | 982,000 | MAEMB |
| LYZIB | 921,000 | | | MABWU | 951,000 | | | MAENF | 983,000 | | |
| | | 922,000 | LYZLA | | | 952,000 | MABXY | | | 984,000 | MAESK |
| LYZME | 923,000 | | | MABYK | 953,000 | | | MAEWN | 985,000 | | |
| | | 924,000 | LYZNI | | | 854,000 | MACAF | | | 986,000 | MAFAH |
| LYZOC | 925,000 | | | MACEG | 955,000 | | | MAFBU | 987,000 | | |
| | | 926,000 | LYZPO | | | 956,000 | MACIH | | | 988,000 | MAFCY |
| LYZSY | 927,000 | | | MACOJ | 957,000 | | | MAFIK | 989,000 | | |
| | | 928,000 | LYZUD | | | 958,000 | MACSA | | | 990,000 | MAFOL |
| LYZYF | 929,000 | | | MACTE | 959,000 | | | MAFUM | 991,000 | | |
| | | 930,000 | MAABS | | | 960,000 | MACUK | | | 992,000 | MAFVA |
| MAACK | 931,000 | | | MACVI | 961,000 | | | MAFWE | 993,000 | | |
| | | 932,000 | MAAFT | | | 962,000 | MACWO | | | 994,000 | MAFXI |
| MAAGN | 933,000 | | | MACXU | 963,000 | | | MAFYN | 995,000 | | |
| | | 934,000 | MAAHM | | | 964,000 | MACYL | | | 996,000 | MAFZO |
| MAALB | 935,000 | | | MACZY | 965,000 | | | MAGAJ | 997,000 | | |
| | | 936,000 | MAAMF | | | 966,000 | MADAG | | | 998,000 | MAGBO |
| MAANC | 937,000 | | | MADBY | 967,000 | | | MAGCU | 999,000 | | |
| | | 938,000 | MAAPH | MADIJ | 969,000 | 968,000 | MADEH | | | 1,000,000 | MAGDY |

MAGEK NUMEROUS (See also Many)

MAGIL NUN'S HABIT

MAGOM NURSE
MAGUN ...nurse's apron...
MAGWA ...nurse's cap...
MAGXE ...nurse's dress.....

MAGYP OATH (See also Swear)
MAGZI ...under oath...

MAHAK OBEDIENCE (See also Yield)
MAHBI OBEDIENT
MAHCO OBEDIENTLY
MAHDU OBEY
MAHEL OBEYED
MAHFY OBEYING
MAHIM ...could not be obeyed...
MAHON ...if not obeyed...
MAHUP ...must be obeyed...
MAHXA ...must not be obeyed...
MAHYR ...unless obeyed...
MAHZE ...will be obeyed...

MAICT OBITUARY (See also Death)
MAIFS ...cable.....words regarding the obituary (of)...
MAIHN ...no obituary notice appeared (in)...
MAILG ...obituary notice appeared (in)...
MAIMP ...publish obituary in...

MAIND OBJECT (See also Aim, Aversion, Demur, Exception, Oppose, Purpose, Reason, Thing, Unwilling)
MAIRK OBJECTED
MAISH OBJECTING
MAJAL OBJECTION
MAJBE OBJECTIONABLE
MAJCI OBJECTIVE
MAJDO OBJECTIVELY
MAJEM ...although there were no objections...
MAJFU ...any and all objections...
MAJGY ...because of its objectionable nature...
MAJIN ...because of the objections raised against...
MAJOP ...being objectionable...
MAJUR ...can not object to...
MAJYS ...can object to...
MAJZA ...considerable objection to...
MAKAM ...could have objected to...
MAKBA ...could not have objected to...
MAKCE ...could not object to...
MAKDI ...could object to...
MAKEN ...except some objections by...
MAKFO Have.....(you) any objections (to).....?
MAKGU ...if not objected to...
MAKHY ...if not objectionable.....
MAKIP ...if objected to...
MAKOR ...in face of all objections...
MAKUS ...main object (is)...
MAKYT ...must be objected to...
MALAN ...must have objected to...
MALCA ...must not be objected to...
MALDE ...no objection to...
MALEP ...not objectionable...
MALFI ...object most emphatically against...
MALGO ...object obscure...
MALHU ...object very clear...
MALIR ...objected to...
MALJY ...objecting to...
MALOS ...objectionable from the point of view of...
MALUT ...objections made in accordance with instructions...
MALYV ...ought not to be objected to...
MAMAP ...ought to be objected to...
MAMDA ...should have objected to...
MAMER ...should not have objected to...
MAMFE ...should not object to...
MAMGI ...should object to...
MAMHO ...the avowed object is to...
MAMIS ...the chief object (is)...
MAMJU ...unless objected to...
MAMKY ...unless objectionable...
MAMOT ...very strong objections to...
MAMUV ...was not objected to...
MANAR ...was objected to...
MANFA What are the objections.....?
MANGE What is the object (in, of).....?
MANHI Who raised objections against.....?
MANIT Why is.....objected to.....?
MANJO ...will not object to...
MANKU ...will object to...
MANOV ...would have objected to...

MANUW ...would not have objected to...
MANYX ...would not object to...
MAOGS ...would object to...

MAOHR **OBLIGATE** (See also Accommodate, Bind)
MAOLC **OBLIGATION**
MAONK **OBLIGATORY**
MAORF **OBLIGE**
MAOSM **OBLIGED**
MAOTH **OBLIGING**
MAPAS ...do not feel under obligation...
MAPET ...do not want to be under obligation...
MAPGA ...feel obliged for...
MAPHE ...if not obligatory...
MAPIV ...if obligatory...
MAPJI ...meet(ing) obligations...
MAPKO ...much obliged...
MAPLU ...not obligatory...
MAPOW ...obligations could be...
MAPUX ...obligations could not be...
MAPYZ ...obligations must be...
MARAT ...obligations must not be...
MAREV ...obligations were not...
MARHA ...obligations will be...
MARIW ...obliged for...
MARJE ...obliged to...
MARKI ...under no obligation...
MARLO ...under obligations...
MARMU ...unless obligatory...
MARNY ...very obligingly...

MAROX **OBLIQUE** (See also Diagonal)

MARUZ **OBLONG**
MARYB ...of oblong shape...

MASAV **OBSERVATION** (See also Comment, Remark, See, Watch)
MASEW **OBSERVE**
MASIX **OBSERVED**
MASJA **OBSERVING**
MASKE ...close observation...
MASLI ...could not be observed...
MASMO ...if not observed...
MASNU ...must be observed...
MASOZ ...under observation...
MASPY ...unless observed...
MASUB ...will observe...

MASYC **OBSOLETE** (See also Old)
MATAW **OBSOLETENESS**
MATEX ...because too obsolete...
MATIZ ...if not obsolete...
MATKA ...obsolete styles...
MATLE ...would be obsolete (by the time)

MATMI **OBSTACLE** (See also Difficulty)
MATNO ...all obstacles eliminated...
MATOB ...avoid all obstacles...
MATPU ...chief obstacle in the way (is)...
MATRY ...despite numerous obstacles...
MATUC ...great obstacles in the way (of)...
MATYD ...if no obstacles...
MAUGT ...new obstacles...
MAULM ...no obstacles in the way (of)...
MAUNX ...obstacles in the shape of...
MAURP ...raising obstacles...
MAVAX ...unless obstacles...
MAVEZ ...unsurmountable obstacles...

MAVIB **OBSTINATE** (See also Stubborn)

MAVLA **OBSTRUCT** (See also Block, Hinder, Retard)
MAVME **OBSTRUCTED**
MAVNI **OBSTRUCTING**

MAVOC **OBSTRUCTION**
MAVPO **OBSTRUCTIVE**

MAVSY **OBTAIN** (See also Achieve, Acquire, Get, Procure)
MAVUD **OBTAINABLE**
MAVYF **OBTAINED**
MAWAZ **OBTAINING**
MAWEB ...can be obtained...
MAWIC ...can not be obtained...
MAWMA ...could be obtained...
MAWNE ...could not be obtained...
MAWOD Could you obtain.....?
MAWPI ...difficult to obtain...
MAWRO ...easily obtainable...
MAWSU ...if not obtainable...
MAWTY ...in order to obtain...
MAWUF ...might be obtained...
MAWYG ...must be obtained...
MAXAB ...not obtainable at the present...
MAXEC ...not obtainable in this market...
MAXID ...obtainable after...
MAXNA ...obtainable through...
MAXOF ...obtainable within...
MAXPE ...should be obtained...
MAXRI ...should not be obtained...
MAXSO ...try to obtain...
MAXUG ...was not obtained...
MAXVY ...was obtained...
MAXYH ...were the best obtainable...
MAYBT ...will be obtained...
MAYCH ...will not be obtained...
MAYDS ...would be obtained...
MAYGM ...would not be obtained...

MAYHL **OBVIOUS** (See also Evident)
MAYLF **OBVIOUSLY**
MAYMN ...for obvious reasons...
MAYNG ...not entirely obvious...

MAYTZ **OCCASION** (See also Accidental, Casual, Cause, Incidentally, Instance, Opportunity)
MAZAC **OCCASIONAL**
MAZIF **OCCASIONALLY**
MAZOG ...as occasion rises...
MAZPA ...at such an occasion...
MAZRE ...occasionally you may...
MAZSI ...if not occasion...
MAZTO ...no occasion for...
MAZUH ...unless occasion should present itself...

MAZVU **OCCUPANCY** (See also Busy, Employ, Possess, Trade, Use)
MAZWY **OCCUPANT**
MAZYJ **OCCUPATION**
MEAJS **OCCUPATIONAL**
MEAPF **OCCUPIED**
MEARC **OCCUPY**
MEAST **OCCUPYING**
MEBAJ ...after occupying...
MEBBO ...as soon as occupied...
MEBCU ...before occupying...
MEBDY ...besides occupying (the)...
MEBEK ...could be occupied...
MEBIL ...could have been occupied...
MEBOM ...could not be occupied...
MEBUN ...could not have been occupied...
MEBWA ...in case not occupied...
MEBXE ...in case occupied...
MEBYP ...is not occupied...
MEBZI ...might be occupied...
MECAK ...might not be occupied...
MECBI ...must be occupied...
MECCO ...must not be occupied...
MECEL ...not yet occupied...
MECFY ...occupied by...
MECIM ...occupying the entire...
MECON ...prevented from occupying (by)...
MECUP ...ready for occupation...
MECXA ...should be occupied...
MECYR ...should have been occupied...

MECZE ...should not be occupied...
MEDBE ...should not have been occupied...
MEDCI ...unless occupied...
MEDDO ...until occupied...
MEDEM ...was not occupied...
MEDFU ...was occupied...
MEDGY ...will be occupied...
MEDIN ...will not be occupied...
MEDOP ...would be occupied...
MEDUR ...would have been occupied...
MEDYS ...would not be occupied...

MEDZA OCCUR (See also Circumstance, Coincidence, Event, Fact, Happen, Incident)
MEEJT OCCURRED
MEERG OCCURRENCE
MEESD OCCURRING
MEFAM ...nothing important occurred...
MEFBA ...occurred during (the)...

MEFCE O'CLOCK (See also Time)
MEFDI ...at.....o'clock...
MEFEN At what o'clock.....?
MEFFO ...until.....o'clock.....?

MEFGU OCTOBER (See also Calendar)

MEFHY ODD (See also Bizarre, Fantastic, Quaint, Strange)
MEFIP ODDLY
MEFOR ODDNESS

MEFUS ODDS
MEFYT ...at odds...
MEGAN ...odds and ends...

MEGCA OF (See also From)
MEGDE ...because of...
MEGEP ...inside of...
MEGFI ...is of...
MEGGO ...not of the.....
MEGHU ...of the...
MEGIR ...outside of...
MEGJY ...unless of...

MEGOS OFF (See also Away, Deduct, Distant)
MEGUT ...take off...

MEGYV OFFEND (See also Angry, Displease)
MEHAP OFFENDED
MEHDA OFFENDING
MEHER OFFENSE
MEHFE OFFENSIVE
MEHGI OFFENSIVELY
MEHHO ...considered offensive...
MEHIS ...if not offensive...
MEHJU ...try to avoid to give offense...
MEHKY ...was offended by...

MEHLZ OFFER (See also Bid, Present, Propose, Put, Sale, Tender)
MEHOT OFFERED
MEHUV OFFERING
MEIPT ...accept(ing).....offer...
MEIRH ...accept(ing) offer except (that)...
MEITS ...after accepting offer...
MEJAR ...although offer...
MEJES ...another offer...
MEJFA ...any reasonable offer...
MEJGE ...because of the offer...
MEJHI ...before accepting offer...
MEJIT ...before the offer...
MEJJO ...best offer...
MEJKU ...better offer...

MEJLY ...cable immediately whether you accept offer or not...
MEJOV ...can not accept offer unless...
MEJUW ...can not offer...
MEJYX ...can not offer more...
MEKAS ...can offer...
MEKET ...cancel former offer...
MEKGA ...could have offered...
MEKHE ...could not have offered...
MEKIV ...could not offer...
MEKJI ...could offer...
MEKKO ...except (the) offer...
MEKLU ...former offer was cancelled...
MEKOW How much was offered...?
MEKUX ...if it is the best they can offer...
MEKYZ ...in case offer is...
MELAT ...in case offer is not...
MELEV ...included in the offer...
MELHA ...is not offering...
MELIW ...keep(ing) offer open (until)...
MELJE ...may not offer...
MELKI ...may offer...
MELLO ...might have offered...
MELMU ...might not have offered...
MELNY ...must have offered...
MELOX ...must not offer...
MELUZ ...must offer...
MELYB ...no offer...
MEMAV ...offer for...
MEMEW ...offer from...
MEMIX ...offer is above (the)...
MEMJA ...offer is below (the)...
MEMKE ...offer less (than)...
MEMLI ...offer more (than)...
MEMMO ...offer of...
MEMNU ...offer providing (to)...
MEMOZ ...offer still holds good...
MEMPY ...offer(ing) the following quantities...
MEMUB ...offer to hold good until...
MEMYC ...offer will be withdrawn unless answered by...
MENAW ...offer with (a)...
MENEX ...offer withdrawn...
MENIZ ...offer without any...
MENKA ...offered by...
MENLE ...offered through...
MENMI ...offering about...
MENNO ...offering besides...
MENOB ...offering only...
MENPU ...offering to...
MENRY ...on the strength of the offer...
MENUC ...ought not to have offered...
MENYD ...ought not to offer...
MEOJN ...ought to have offered...
MEOLZ ...ought to offer...
MEOMD ...poorest offer...
MEOPS ...prices in offer are...
MEORV ...provided (that) offer...
MEOXT ...reasonable offer...
MEPAX ...refuse to accept offer...
MEPEZ ...refuse to make an offer...
MEPIB ...should have offered...
MEPLA ...should offer...
MEPME ...should not have offered...
MEPNI ...should not offer...
MEPOC ...(the) only offer...
MEPPO ...through the offer...
MEPSY ...unless offer...
MEPUD ...until offer...
MEPYF Until what time can you keep offer open .....?
MERAZ ...want best possible offer...
MEREB ...was not offered...
MERIC Was offer.....?
MERMA ...was offered...
MERNE What did.....offer for.....?
MEROD ...will not offer...
MERPI ...will offer...
MERRO ...with an offer...
MERSU ...without any offer...
MERTY ...would advise to accept offer...
MERUF ...would have offered...
MERYG ...would not have offered...
MESAB ...would not offer...
MESEC ...would offer...

MESID .....

MESNA OFFHAND

MESOF OFFICE (See also Administration, Authoritative, Bureau)
MESPE OFFICER
MESRI OFFICIAL
MESSO OFFICIALLY
MESUG ...by the officials of the...
MESVY ...call at.....office...
MESYH ...elected an officer (of the)...
METAC ...enlarging offices...
METIF ...if not official...
METOG ...if official...
METPA ...in an official statement...
METRE ...is an officer...
METSI Is.....(it).....official?
METTO ...is not an officer any longer...
METUH ...looking for an office...
METVU ...moving offices to...
METWY ...new offices...
METYJ ...not official...
MEUJP ...office force...
MEUMS ...offices consisting of...
MEUNZ ...officially denied...
MEURN ...officially stated...
MEUTL ...unless official...
MEVAD ...will call at.....office...

MEVEF OFFSET (See also Balance)
MEVIG ...could be offset (by)...
MEVOH ...difficult to offset...
MEVRA ...in order to offset...
MEVSE ...was entirely offset (by)...

MEVTI OFTEN (See also Frequently)
MEVUJ ...although often...
MEVVO ...as often as possible...
MEVWU ...if too often...
MEVXY ...less often...
MEVYK ...more often...
MEWAF ...not very often...
MEWEG ...often about...
MEWIH ...often above (the)...
MEWOJ ...often after (the)...
MEWSA ...often another...
MEWTE ...often as (a)...
MEWUK ...often because...
MEWVI ...often before (the)...
MEWWO ...often below (the)...
MEWXU ...often by (a)...
MEWYL ...often for (the)...
MEWZY ...often from...
MEXAG ...often in (a)...
MEXBY ...often in such a way (that)...
MEXEH ...often inside of a...
MEXIJ ...often not (a)...
MEXOK ...often of (a)...
MEXTA ...often on (a)...
MEXUL ...often outside of a...
MEXVE ...often through...
MEXWI ...often to...
MEXYM ...often until (the)...
MEXZU ...often when...
MEZAH ...often while (the)...
MEZBU ...often with a...
MEZCY ...often without any...
MEZIK ...too often...
MEZOL ...unless too often...
MEZUM ...very often...
MEZVA ...whether not too often...

MEZWE OLD (See also Aged, Ancient, Antique, New, Obsolete)
MEZXI OLDER
MEZYN OLDEST
MEZZO How old.....?
MIAGD ...too old for...

MIAHS OMISSION
MIAJK OMIT (See also Fail, Miss, Neglect)
MIALP OMITTED
MIARX OMITTING
MIAZT ...correct (ing) the omission...
MIBAN ...except for the omission (of)...
MIBCA ...find that following was omitted...
MIBDE ...if not omitted...
MIBEP ...important omission...
MIBFI ...in case omitted...
MIBGO ...no omission...
MIBHU ...omission on part of...
MIBIR ...omission resulting in...
MIBJY ...omitted on purpose...
MIBOS ...omitted through mistake...
MIBUT ...owing to the omission (of)...
MIBYV ...trifling omission...
MICAP ...unless omission...
MICER ...until omission...
MICFE ...will not omit (to)...
MICGI ...will omit...

MICHO ON (See also At, Near, Upon)
MICIS ...are on...
MICJU ...depending on...
MICKY ...except on a...
MICOT ...if on a...
MICUV ...is on...
MIDAR ...not on (the)...
MIDES ...on a...
MIDFA ...on all...
MIDGE ...on few...
MIDHI ...on many...
MIDIT ...on no...
MIDJO ...on or about...
MIDKU ...on or before...
MIDLY ...on such...
MIDOV ...on the whole...
MIDUW ...while on a...

MIDYX ONCE (See also Immediately)
MIEJD ...at once...
MIELS ...if at once...
MIENT ...if not at once...
MIERM ...if once...
MIESZ ...not at once...
MIFAS ...not even once...
MIFET ...only once...
MIFGA ...unless at once...

MIFHE ONLY (See also Alone, But, Single, Sole)
MIFIV ...about the only...
MIFJI ...after the only...
MIFKO ...although the only...
MIFLU ...as the only...
MIFOW ...at the only...
MIFUX ...because the only...
MIFYZ ...before the only...
MIGAT ...besides the only...
MIGEV ...but the only...
MIGHA ...by the only...
MIGIW ...except the only...
MIGJE ...for the only...
MIGKI ...from the only...
MIGLO ...hardly the only...
MIGMU ...in case the only...
MIGOX ...may be the only...
MIGUZ ...must be the only...
MIGYB ...not only...
MIHAV ...not the only one...
MIHEW ...of the only...
MIHIX ...only about...
MIHJA ...only after...
MIHKE ...only around...
MIHLI ...only as (a)...
MIHMO ...only at (a)...
MIHNU ...only because...
MIHOZ ...only before...
MIHPY ...only by (a)...
MIHUB ...only for (a)...
MIHYC ...only from (a)...
MIJAW ...only in (a)...
MIJEX ...only in case...
MIJIZ ...only of...
MIJKA ...only on (a)...
MIJLE ...only such (a)...

MIJMI ...only that it is less than.....
MIJNO ...only that it is more than...
MIJOB ...only through (a)...
MIJPU ...only to (a)...
MIJRY ...only until...
MIJUC ...only when...
MIJYD ...only with a...
MIKAX ...provided the only...
MIKEZ ...(the) only one...
MIKIB ...(the) only other...
MIKLA ...through the only...
MIKME ...to the only...
MIKNI ...unless the only...
MIKOC ...until the only...
MIKPO ...when the only...
MIKSY ...while the only...
MIKUD ...will be the only...
MIKYF ...will not be the only...
MILAZ ...with the only...
MILEB ...would be the only...

MILIC OPEN (See also Close, Large, Public, Wide)
MILMA OPENED
MILNE OPENING
MILOD ...as long as it is open...
MILPI ...at (the) opening of (the)...
MILRO ...bids opened...
MILSU ...can (be) open(ed)...
MILTY ...can not (be) open(ed)...
MILUF ...can not keep open longer than...
MILYG ...could (be) open(ed)...
MIMAB ...could not (be) open(ed)...
MIMEC ...if (it is) not open...
MIMID ...if (it is) open...
MIMNA ...keep(ing) open...
MIMOF ...many..... have opened...
MIMPE ...may not open...
MIMRI ...may open...
MIMSO ...must (be) open(ed)...
MIMUG ...must not (be) open(ed)...
MIMVY ...not open to (the...
MIMYH ...open during...
MINAC ...open for...
MINIF ...open since...
MINOG ...open through...
MINPA ...open until...
MINRE ...open with...
MINSI ...open without...
MINTO ...opening (of.....) was marked by...
MINUH ...opening took place...
MINVU ...ought not to (be) open(ed)...
MINWY ...ought to (be) open(ed)...
MINYJ ...should (be) open(ed)...
MIOBD ...should not (be) open(ed)...
MIOGK ...still open...
MIOHT ...unless open...
MIOJF ...was not opened...
MIOLN ...was opened...
MIORS When will.....(it) open?
MIPAD ...will (be) open(ed)...
MIPEF ...will not (be) open(ed)...
MIPIG ...would (be) open(ed)...
MIPOH ...would not (be) open(ed)...

MIPRA OPERA (See also Theatre)
MIPSE ...at the opera...
MIPTI ...gala performance at the opera...
MIPUJ ...seen at the opera...

MIPVO OPERA CLOAK (See also Wrap)
MIPWU ...featuring opera cloaks...
MIPXY ...new style of opera cloaks inspired by...
MIPYK ...opera cloaks made like...
MIRAF ...opera cloaks made of...
MIREG ...opera cloaks trimmed with...

MIRIH OPERATE (See also Affect, Process, Work)
MIROJ OPERATED
MIRSA OPERATING
MIRTE OPERATION
MIRUK OPERATIVE
MIRVI OPERATOR
MIRWO ...if not operated...
MIRXU ...operate through...
MIRYL ...operated by...
MIRZY ...operated under...
MISAG ...operating expenses...
MISBY ...operating in such a way as to...
MISEH ...operation suspended (until)...
MISIJ ...operations interfered with...
MISOK ...operative after (the)...
MISTA ...operative since...
MISUL ...operative until...
MISVE ...operators demanding...
MISWI ...operators striking for...
MISXO ...operators were granted...
MISYM ...unless operated in a way...
MISZU ...will begin operation...
MITAH ...will resume operation...

MITBU OPINION (See also Advice, Belief, View)
MITCY ...according to expert opinion...
MITIK ...can not get their opinion (regarding)...
MITOL ...changed opinion (regarding)...
MITUM ...favorable opinion...
MITVA ...formed the opinion...
MITWE ...have formed no opinion as yet...
MITXI ...if opinion is...
MITYN ...if opinion is not...
MITZO ...is the opinion of...
MIVAJ ...opinion of (the)...
MIVBO ...(the) best opinion obtainable...
MIVCU ...(the) same opinion...
MIVDY ...unanimous opinion...
MIVEK ...unfavorable opinion...
MIVIL ...unless opinion is...
MIVOM What is your candid opinion (regarding).....?
MIVUN ...worthless opinion...

MIVWA OPPORTUNITY (See also Occasion)
MIVXE ...afford(ing) excellent opportunity...
MIVYP ...another opportunity...
MIVZI ...at the first good opportunity...
MIWAK ...do not miss any opportunity to...
MIWBI ...expect a still better opportunity...
MIWCO ...in case any opportunity should offer itself...
MIWDU ...no opportunity so far...
MIWEL ...slight opportunity...
MIWFY ...unless an opportunity...
MIWIM ...waiting for an opportunity (to)...
MIWON ...will lose no opportunity to...

MIWUP OPPOSE (See also Against, Animosity, Antagonize, Antipathic, Clash, Compete, Contend, Contest, Contrary, Contrast, Object, Resist, Reverse, Rival)
MIWXA OPPOSED
MIWYR OPPOSING
MIWZE OPPOSITE
MIXAL OPPOSITION
MIXBE ...combined opposition against...
MIXCI ...could (be) oppose(d)...
MIXDO ...could not (be) oppose(d)...
MIXEM Did you meet with any opposition.....?
MIXFU ...expect(ing) opposition from...
MIXGY ...if not opposed...
MIXOP ...if opposed...
MIXUR ...is in opposition to previous...
MIXYS ...most decidedly opposed (to)...
MIXZA ...must (be) oppose(d)...
MIZAM ...must not (be) oppose(d)...
MIZBA ...not opposed (to)...
MIZCE ...opposed by...
MIZDI ...opposed on the ground (of)...
MIZEN ...ought not to (be) oppose(d)...
MIZFO ...ought to (be) oppose(d)...
MIZGU ...should (be) oppose(d)...
MIZHY ...should not (be) oppose(d)...
MIZIP ...unless opposed...
MIZOR ...will (be) oppose(d)...
MIZUS ...will not (be) oppose(d)...

MIZYT ...would (be) oppose(d)...
MNAAC ...would not (be) oppose(d)...

MNAED **OPPRESS** (See also Burden, Load)

MNAIF **OPTION** (See also Choice, Choose, Preference)
MNAJP **OPTIONAL**
MNAMS ...at the option of...
MNANZ ...entirely optional with...
MNAOG ...giving an option...
MNARA ...option to hold good until...
MNATI .....
MNAUH .....

MNAVO **OR** (See Either)

MNAWT **ORAL** (See also Verbal)
MNAXY **ORALLY**
MNAYJ ...given orally...

MNEAK **ORDER** (See also Arrange, Category, Class, Command, Common, Decree, Direct, Draft, Regulation, Rule)
MNEBE **ORDERED**
MNECI **ORDERING**
MNEDO **ORDINARILY**
MNEEL **ORDINARY**
MNEFU ...according to orders received...
MNEGY ...all orders...
MNEIM ...before accepting any more orders...
MNEJS ...before placing any more orders...
MNEON ...by the order of (the)...
MNEPF ...can (be) order(ed)...
MNERC ...can not (be) order(ed)...
MNEST ...can not fill any more orders (until)...
MNEUP ...can not guarantee...on order...
MNEYR ...can not permit any changes in order...
MNEZA Can you change order (to).....?
MNIAS ...cancel order...
MNIET ...change(ing) in order...
MNIHA ...confirmation of order not yet received...
MNIJE ...confirmation of order received...
MNIKI ...contrary to orders received...
MNILO ...could (be) order(ed)...
MNIMU ...could handle about $..... worth of orders...
MNINY ...could have (been) ordered...
MNIOW ...could not (be) order(ed)...
MNIRG ...could not have (been) ordered...
MNISD ...everything in good order...
MNIUX ...execution of order...
MNOAB ...fill(ing) order...
MNOEC ...have cancelled order as requested...
MNOID Have you received orders (from, for) .....?
MNOOF ...highly desirable to get order from...
MNOPT How are orders.....?
MNORE ...if order is not...
MNOSI ...impossible to execute order (owing to)...
MNOTO ...in order (to)...
MNOUG ...in place of order substitute (this one)...
MNOVU ...initial order...
MNOWY ...is not ordered...
MNOYH ...is of ordinary grade...
MNUAJ ...(is) out of order...
MNUBI ...large order...
MNUCO ...limit on order placed (at).—
MNUDU ...lost order...
MNUEK ...made to order...
MNUFY ...may not order...
MNUIL ...may order...
MNULZ ...more orders promised...
MNUMD ...must (be) order(ed)...
MNUOM ...must have (been) ordered...
MNUPS ...must not (be) order(ed)...
MNURV ...must not have (been) ordered...
MNUUN ...need more orders to keep plant busy...
MNUXT ...no danger of losing order...
MNUYP ...no orders as yet...
MNUZE ...not in good order...
MNYAR ...not ordinary...
MNYES ...now in position to fill orders...
MNYIT ...order can (be)...
MNYOV ...order can not (be)...
MNYUW ...order can not be started until specifications are here...
MOADT ...order could (be)...
MOAHD ...order could have (been)...
MOAJG ...order could not (be)...
MOALK ...order could not have (been)...
MOBAT ...order for...
MOBEV ...order for immediate filling...
MOBHA ...order given under the condition that we guarantee...
MOBIW ...order held in abeyance, pending...
MOBJE ...order is not...
MOBKI ...order must be filled before...
MOBLO ...order ought not to (be)...
MOBMU ...order ought not to have (been)...
MOBNY ...order ought to (be)...
MOBOX ...order ought to have (been)...
MOBUZ ...order should (be)...
MOBYB ...order should have (been)...
MOCAV ...order should not (be)...
MOCEW ...order should not have (been)...
MOCIX ...order(s) subject to...
MOCJA ...order was...
MOCKE ...order was given to...
MOCLI ...order was not...
MOCMO ...order was not to be...
MOCNU ...order was to be...
MOCOZ ...order will (be)...
MOCPY ...order will not (be)...
MOCUB ...order would (be)...
MOCYC ...order would have (been)...
MODAW ...order would not (be)...
MODEX ...order would not have (been)...
MODIZ ...orders after...
MODKA ...orders can not be filled (owing to)...
MODLE ...orders prior...
MODMI ...orders would not be profitable at prices offered...
MODNO ...ought not to (be) order(ed)...
MODOB ...ought not to have (been) ordered...
MODPU ...ought to (be) order (ed)...
MODUC ...ought to have (been) ordered...
MODYD ...owing to market conditions order...
MOEFD ...plac(ing) order under the condition (that)...
MOEHK ...placed order with...
MOEJL ...placing order...
MOELX ...previous orders...
MOERT ...quite ordinary...
MOEWS ...receipt of order...
MOFAX ...refuse to give us any orders...
MOFEZ ...renew order...
MOFIB ...re-order...
MOFLA ...ship as much of order as filled...
MOFME ...should (be) order(ed)...
MOFNI ...should have (been) ordered...
MOFOC ...should not (be) order(ed)...
MOFPO ...should not have (been) ordered...
MOFSY ...small order...
MOFUD ...special order...
MOFYF ...stop(ping) execution of order...
MOGAZ ...(the) balance of order...
MOGEB ...total orders amount to.....dollars...
MOGIC ...try to get order even if it is necessary to...
MOGMA ...under ordinary circumstance...
MOGOD ...unless order...
MOGPI ...unless further order...
MOGRO ...want order (No.....) filled first...
MOGSU ...was not ordered...
MOGTY Was order.....?
MOGUF ...we confirm our order (of)...
MOGYG What became of the order.....?
MOHAB When were orders.....?
MOHEC When will you begin filling of orders .....?
MOHID ...will (be) order(ed)...
MOHNA ...will cancel order unless...
MOHOF ...will have to (be) order(ed)...
MOHPE ...will not (be) order(ed)...

MOHRI ...will not have to (be) order(ed)...
MOHSO ...working upon your order...
MOHUG ...would advise to place orders as early as possible...
MOHVY ...would (be) order(ed)...
MOHYH ...would have (been) ordered...
MOIGD ...would not (be) order(ed)...

MOIJK ORGANIZATION (See also Arrange, Form)
MOILP ORGANIZE
MOIRX ORGANIZED
MOIZT ORGANIZING
MOJAC ...forming an organization (for the purpose of)...
MOJIF ...is fully organized...
MOJOG ...organization has about.....members...
MOJPA ...organization is composed...
MOJRE ...trying to organize...
MOJSI ...was organized...
MOJTO ...well organized...
MOJUH .....will organize for the purpose of...

MOJVU ORIGIN (See also Authentic, Beginning, Cause, Copy, Create, First, Found, Launch, Motive, Reason, Source)
MOJWY ORIGINAL
MOJYJ ORIGINALITY
MOKAD ORIGINALLY
MOKEF ORIGINATE
MOKIG ORIGINATED
MOKOH ORIGINATING
MOKRA ORIGINATION
MOKSE ORIGINATOR
MOKTI ...buy only originals...
MOKUJ ...entirely original...
MOKVO ...featuring only original ideas for...
MOKWU How much would original cost.....?
MOKXY ...is of.....origin...
MOKYK ...known for his (her) originality in...
MOLAF ...must be original irrespective of cost...
MOLEG ...no more originals are obtainable...
MOLIH ...not original...
MOLOJ ...original can not be...
MOLSA ...original costs $...
MOLTE ...original is not...
MOLUK ...original was...
MOLVI ...original will be...
MOLWO ...originality in design is essential...
MOLXU ...originals can be seen at (the)...
MOLYL ...originated by...
MOLZY ...sending original...
MOMAG ...showing great originality in...
MOMBY ...showing original styles for...

MOMEH ORNAMENT (See also Adorn, Bedecked, Decorate, Pendent, Trimming)
MOMIJ ORNAMENTAL
MOMOK ORNAMENTALLY
MOMTA ORNAMENTATION
MOMUL ORNAMENTED
MOMVE ORNAMENTING
MOMWI ORNATE
MOMXO ORNATELY
MOMYM ...elaborate ornaments...
MOMZU ...ornamented with...
MONAH ...ornaments in the style of...
MONBU ...ornaments made of...
MONCY ...ornaments placed at (the)...
MONIK ...trimmed with ornaments of...

MONOL OTHER (See also Another, Different, Else)
MONUM OTHERWISE
MONVA ...above the other...
MONWE ...and other...
MONXI ...any other...
MONYN Are there any other.....?

MONZO ...because of other...
MOOJD ...below the other...
MOOLS ...besides (the) other...
MOONT ...by other...
MOORM ...except the other...
MOOSZ ...few more other...
MOPAJ ...from other...
MOPBO ...if the other is...
MOPCU ...if the other is not...
MOPDY ...inside of the other...
MOPEK ...less than the other...
MOPIL ...more than the other...
MOPOM ...no other can be...
MOPUN ...no other could be...
MOPWA ...no other must be...
MOPXE ...no other should be...
MOPYP ...no other was...
MOPZI ...no other will be ...
MORAK ...no other would be...
MORBI ...one or the other...
MORCO ...other can be...
MORDU ...other could be...
MOREL ...other must be...
MORFY ...other should be...
MORIM ...other was...
MORON ...other will be...
MORUP ...other would be...
MORXA ...outside of the other...
MORYR ...perhaps the other...
MORZE ...provided no other...
MOSAL ...same as the other...
MOSBE ...some other...
MOSCI ...such other...
MOSDO ...(there are) no other(s)...
MOSEM ...through (the) other...
MOSFU ...to other...
MOSGY ...unless the other...
MOSIN What became of the other.....
MOSOP ...with the other...
MOSUR ...without the other...

MOSYS OUGHT (See also Necessary)
MOSZA ...ought not to...
NOTAM ...ought not to be...
MOTBA ...ought to...
MOTCE ...ought to be...

MOTDI OUR (See also Us)
MOTEN OURS
MOTGU OURSELVES
MOTHY ...above our...
MOTIP ...all of our...
NOTUS ...as our...
MOTYT ...below our...
MOUJM ...besides our...
MOULT ...by our...
MOUNS ...can be our...
MOURZ ...can not be our...
MOVAN ...could be our...
MOVCA ...could not be our...
MOVDE ...except our...
MOVEP ...from our...
MOVFI ...if not our...
MOVGO ...if our...
MOVHU ...is not our...
MOVIR ...is our...
MOVJY ...less than our...
MOVOS ...like ours...
MOVUT ...more than our...
MOVYV ...must be our...
MOWAP ...must not be our...
MOWDA ...not ours...
MOWFE ...of our...
MOWGI ...ours can (be)...
MOWHO ...ours can not (be)...
MOWJU ...ours could (be)...
MOMKY ...ours could not (be)...
MOWOT ...ours must (be)...
MOWUV ...ours must not (be)...
MOXAR ...ours should (be)...
MOXES ...ours should not (be)...
MOXFA ...ours was...
MOXGE ...ours was not...
MOXHI ...ours will (be)...
MOXIT ...ours will not (be)...

MOXJO ...ours would (be)...
MOXHU ...ours would not (be)...
MOXLY ...same as our...
MOXOV ...should be our...
MOXUW ...should not be our...
MOXYX ...since our...
MOYBD ...though our...
MOCGK ...through our...
MOYHT ...to our...
MOYJF ...unless our..
MOYLN ...was not our...
MOYRS ...was our...
MOZAS ...will be our...
MOZET ...will not be our...
MOZGA ...with our...
MOZHE ...without our...
MOZIV ...would be our...
MOZJI ...would not be our...

MOZKO OUT (See also In, Without)
MOZLU ...almost out of...
MOZOW ...entirely out of...
MOZUX ...expect to be out of...
MOZYZ ...in case out of...
MUAJM ...not out of...
MUALT ...out-and-out...
MUANS ...was out of...
MUARZ ...will be out of...

MUBAZ OUTBID
MUBEB OUTBIDDEN
MUBIC OUTBIDDING
MUBMA ...have outbidden...
MUBNE ...outbidden by...

MUBOD OUTBREAK
MUBPI ...expecting an outbreak of...
MUBRO ...no recent outbreaks of...
MUBSU ...outbreaks have occurred in the...
MUBTY ...was broken out...

MUBUF OUTCOME (See also Consequence, Issue)
MUBYG OUTCOMING
MUCAB ...date of the outcoming issue...
MUCEC ...outcome unknown...
MUCID ...the outcome is expected to be...

MUCNA .....

MUCOF .....

MUCPE OUTDOORS
MUCRI ...extensively worn outdoors...
MUCSO ...for wear outdoors...

MUCUG .....

MUCVY .....

MUCYH OUTER
MUDAC ...for outer wear...
MUDED ...outer garments...

MUDIF OUTFIT (See also Equip)
MUDOG ...complete outfit...
MUDPA ...outfit for...
MUDSI ...with an outfit...

MUDTO .....

MUDUH .....

MUDVU .....

MUDWY OUTGO

MUDYJ OUTGOING

MUEBD OUTLAY (See also Expenditure)

MUEGK OUTLET
MUEHT ...larger outlet...
MUEJF ...looking for outlet...
MUELN ...outlets in other places...

MUERS OUTLINE (See also Contour, Silhouette, Sketch)
MUFAD OUTLINED
MUFEF OUTLINING
MUFIG ...only a rough outline...
MUFOH ...outlining future plans...

MUFRA OUTLOOK (see also Prospects)
MUFSE ...favorable outlook...
MUFTI ...if outlook is not...
MUFUJ ...outlook depends (on)...
MUFVO ...owing to outlook...
MUFWU ...uncertain outlook...
MUFXY ...unfavorable outlook...
MUFYK ...unless outlook is...

MUGAF OUTPUT (See also Production)
MUGEG ...entire output...
MUGIH ...greater part of output...
MUGOJ ...if output is...
MUGSA ...if output is not...
MUGTE ...increase(ing) output...
MUGEK ...only small part of output...
MUGVI ...output can (be)...
MUGWO ...output can not (be)...
MUGXU ...output is expected (to be)...
MUGYL ...output must (be)...
MUGZY ...output will (be)...
MUHAG ...owing to the fact that output has been...
MUHBY ...reduce (ing) output...
MUHEH ...unless output (is)...

MUHIJ OUTRE (See also Extravagant)
MUHOK ...featuring outre styles...
MUHTA ...outre styles.....(in)...

MUHUL OUTSIDE (See also Inside, Limit, Surface)
MUHVE ...is an outsider...
MUHWI ...on the outside...
MUHXO ...outside of (which)...
MUHYM ...the outside limit...
MUHZU ...through outside sources...

MUIDT OUTSTANDING
MUIHD ...left outstanding...
MUIJG ...must not be left outstanding any longer...
MUILK ...outstanding accounts...
MUJAH ...outstanding accounts amount to $.....
MUJBU ...outstanding since...
MUJCY ...outstanding with...
MUJIK ...still outstanding...

MUJOL OUTWARD
MUJUM OUTWARDLY
MUJVA ...outward appearances...
MUJWE ...outward bound...

MUJXI OVAL
MUJYN OVALLY
MUJZO ...of an oval shape...
MUKAJ ...with oval...

MUKBO OVER (See also Above, Across, Add, Beside, Surplus)

MUKCU ...can be over...
MUKDY ...can not be over...
MUKEK ...could be over...
MUKIL ...could not be over...
MUKOM ...expected to be over...
MUKUN ...must be over...
MUKWA ...must not be over...
MUKXE ...not over yet...
MUKYP ...over another...
MUKZI ...over when...
MULAK ...over with...
MULBI ...should be over...
MULCO ...should not be over...
MULDU ...was over...
MULEL ...was not over...
MULFY When will.....(it) be over.....?
MULIM ...will be over...
MULON ...will not be over...
MULUP ...would be over...
MULXA ...would not be over...

MULYR OVERALLS (See also Apron)
(See sketches Nos. 507-8, 1382, 1383)

MULZE OVERCHARGE (See also Charge)
MUMAL OVERCHARGED
MUMBE OVERCHARGING
MUMCI ...overcharge amounting to $.....
MUMDO ...overcharge has been made...
MUMEM ...overcharge will be...
MUMFU ...owing to overcharge...
MUMGY ...there was no overcharge...
MUMIN Was there any overcharge.....?

MUMOP .....

MUMUR .....

MUMYS OVERCOME (See also Defeat, Frustrate)
MUMZA ...all difficulties were overcome...
MUNAM ...all objections were overcome...
MUNBA ...can not be overcome...
MUNCE ...in case it is possible to overcome...
MUNDI Is it possible to overcome.....?
MUNEN ...rather difficult to overcome...
MUNFO ...will be easily overcome...

MUNGU OVERDRAW (See also Drawn)
MUNHY OVERDRAWN
MUNIP ...considerably overdrawn...
MUNOR How much was.....(it) overdrawn...?
MUNUS ...if not overdrawn...
MUNYT ...if overdrawn...
MUOFD ...overdrawn account...
MUOLX ...overdrawn to the extent of $.....
MUORT ...owing to overdrawn account...
MUOWS ...remit immediately to cover overdrawn account...
MUPAN ...was not overdrawn...

MUPCA OVERDUE (See also Due)
MUPDE ...if not overdue...
MUPEP ...in order to avoid being overdue...
MUPFI ...long overdue...
MUPGO ...on account of being overdue...
MUPHU ...overdue by.....days...
MUPIR ...unless overdue...

MUPJY OVERESTIMATE (See also Estimate)
MUPOS OVERESTIMATED
MUPUT OVERESTIMATING
MUPYV ...overestimated by more than...
MUSAR ...overestimated.....per cent...
MUSFA ...owing to overestimate...

MUSGE OVERHAUL (See also Repair)
MUSHI OVERHAULED
MUSIT OVERHAULING

MUSJO OVERLAP

MUSKU OVERLAPPED
MUSLY OVERLAPPING
MUSOV ...overlapped by...
MUSUW ...overlapping another...

MUSYX OVERLAY
MUTAS OVERLAYED
MUTET OVERLAYING
MUTGA ...having an overlay of...
MUTHE ...overlayed by...
MUTIV ...several thicknesses overlaying...

MUTJI OVERLOOK (See also Inspect, Neglect)
MUTKO OVERLOOKED
MUTLU OVERLOOKING
MUTOW ...because it was overlooked...
MUTUX ...do not overlook any...
MUTYZ ...overlooked by...
MUUGD ...was overlooked by mistake...

MUUHS OVERSEE (See also Supervise)

MUUJK OVERTIME
MUURX ...must work overtime (in order to)...
MUUZT ...no overtime possible (because of)...
MUVAT ...will work overtime...
MUVEV ...working overtime...

MUVHA .....

MUVIW .....

MUVJE OWE (See also Due)
MUVKI OWED
MUVLO OWING
MUVMU ...all he owes (is)...
MUVNY ...do not owe anything (to)...
MUVOX How much do they owe (to).....?
MUVUZ How much do we owe (to).....?
MUVYB How much do you owe (to).....?
MUWAV ...(it is) owed through...
MUWEW ...owed by...
MUWIX ...owes about $.....
MUWJA ...owes less than...
MUWKE ...owes more than...
MUWLI ...owing for...
MUWMO ...owing to...
MUWNU ...still owes for...

MUWOZ OWN (See also Acknowledge, Admit, Confess, Grant, Peculiar, Possess, Proprietor)
MUWPY OWNED
MUWUB OWNER
MUWYC OWNERSHIP
MUXAW OWNING
MUXEX ...according to (his, their) own...
MUXIZ ...besides owning...
MUXKA ...changing ownership to...
MUXLE ...if not owned (by)...
MUXMI ...in case it is owned (by)...
MUXNO ...its own...
MUXOB ...municipal ownership...
MUXPU ...my own...
MUXRY ...our own...
MUXUC ...owned by...
MUXYD ...owning a number...
MUYJD ...owning very few...
MUYLS ...private ownership...
MUZAX ...state ownership...
MUZEZ ...their own...
MUZIB ...unless owned (by)...
MUZLA Who is the owner (of).....?
MUZME ...will be owned (by)...
MUZNI ...would be owned (by)...
MUZOC ...your own...

MUZPO PACIFY (See also Appease)

MUZSY PACK (See also Bale, Parcel, Tare)
MUZUD PACKAGE
MUZYF PACKED
MYABD PACKING
MYAHT ...comply carefully with packing regulations...
MYAJF ...follow packing regulations since they have bearing on tariff...
MYALN ...have it packed for ocean shipment...
MYARS ...have it packed in...
MYBAF ...have it packed very carefully...
MYBEG ...last packing was faulty...
MYBIH ...measurement of package...
MYBOJ ...must be packed more carefully than last time...
MYBSA ...packages examined before sending...
MYBTE ...packages must be...
MYBUJ ...packed in...
MYBVI ...packing cases...
MYBWO ...packing must be...
MYBXU ...packing of canvas...
MYBYL ...packing of cardboard...
MYBZY ...packing of tin...
MYCAG ...packing of wooden cases...
MYCBY ...parcel post packages...
MYCEH ...sealed packages...
MYCIJ ...send packages by...
MYCOK ...send packages in care of...
MYCTA ...send packages via...
MYCUL ...unsealed packages...
MYCVE ...weight of package...
MYCWI What kind of packing is desired.....?

MYCXO PAD
MYCYM PADDED
MYCZU PADDING
MYDAH ...padded at the...
MYDBU ...padded at the shoulders...
MYDCY ...will be padded...

MYDIK PAGE
MYDOL ...bottom of page...
MYDUM ...center page spread...
MYDVA ...double page spread...
MYDWE ...eighth of a page...
MYDXI ...financial page...
MYDYN ...first page...
MYDZO ...foreign news page...
MYEDT ...half page...
MYEHD How many pages.....?
MYEJG ...make up an odd page...
MYELK ...make up on even page...
MYFAJ ...make up the pages...
MYFBO ...middle of the page...
MYFCU ...pages back to back...
MYFDY ...pages facing...
MYFEK ...quarter page...
MYFIL ...right hand page...
MYFOM ...second page...
MYFUN ...see page No.....of...
MYFWA ...theatrical page...
MYFXE ...third page...
MYFYP ...three-quarter page...
MYFZI ...top of page...
MYGAK What page.....?
MYGBI ...whole page...

MYGCO .....

MYGDU .....

MYGEL .....

MYGFY PAGEANT
MYGIM ...historical pageant...
MYGON ...pageant arranged by...
MYGUP ...pageant for the benefit...
MYGXA ...worn at the pageant...

MYGYR PAGODA SHAPE

MYGZE .....

MYHAL PAID (See also Pay, Paying)
MYHBE ...about to be paid...
MYHCI ...after it was paid...
MYHDO ...all that was paid...
MYHEM ...although paid...
MYHFU ...because (it was) paid...
MYHGY ...before it was paid...
MYHIN ...bill must be paid before delivery...
MYHOP ...can be paid...
MYHUR ...can not be paid. ..
MYHYS ...could be paid...
MYHZA ...could have been paid...
MYIFD ...could not be paid...
MYIHK ...could not have been paid...
MYIJL ...hardly paid for itself...
MYILX How much was paid.....?
MYIRT ...if not paid...
MYJAM ...if paid...
MYJBA ...in case (it was) paid...
MYJCE ...is not paid...
MYJDI ...must be paid...
MYJEN ...must be paid in advance...
MYJFO ...must have been paid...
MYJGU ...must not be paid...
MYJHY ...not expected to be paid...
MYJIP ...not yet paid...
MYJOR ...ought not to be paid...
MYJUS ...ought not to have been paid...
MYJYT ...ought to be paid...
MYKAN ...ought to have been paid...
MYKCA ...paid about...
MYKDE ...paid above (the)...
MYKEP ...paid after...
MYKFI ...paid altogether $...
MYKGO ...paid as...
MYKHU ...paid at the...
MYKIR ...paid because (of the)...
MYKJY ...paid before...
MYKOS ...paid below (the)...
MYKUT ...paid by...
MYKYV ...paid $.....on account...
MYLAP ...paid $.....up to the present...
MYLDA ...paid, except such...
MYLER ...paid for...
MYLFE ...paid for itself...
MYLGI ...paid from (the)...
MYLHO ...paid hardly. ..
MYLIS ...paid in...
MYLJU ...paid in advance...
MYLKY ...paid in case...
MYLUV ...paid inside of...
MYMAR ...paid on...
MYMES ...paid only...
MYMFA ...paid quite well so far...
MYMGE ...paid through...
MYMHI ...paid to...
MYMIT ...paid under protest...
MYMJO ...paid until...
MYMKU ...paid up...
MYMLY ...paid when...
MYMOV ...paid while...
MYMUW ...paid with...
MYMYX ...paid within...
MYNAS ...paid without (any)...
MYNET ...should be paid...
MYNGA ...should have been paid...
MYNHE ...should not be paid...
MYNIV ...should not have been paid...
MYNJI ...to be paid...
MYNKO ...unless paid...
MYNLU ...until (it is) paid...
MYNOW ...(was) fully paid...
MYNUX ...was not paid...
MYNYZ ...was paid...
MYOGD ...will be paid...
MYOHS ...will not be paid...
MYOJK ...without being paid...
MYOLP ...would be paid...
MYORX ...would have been paid...
MYOZT ...would not be paid...
MYPAT ...would not have been paid...

MYPEV PAINFUL (See also Grievous)

MYPHA PAINT
MYPIW PAINTED

MYPJE PAINTING
MYPKI ...hand painted...
MYPLO ...showing painted...
MYPMU ...trimmed with painted...

MYPNY .....

MYPOX .....

MYPUZ PAIR (See also Couple, Double, Two)
MYPYB How many pairs (of).....?
MYRAV ...we want.....pairs of...

MYREW .....

MYRIX .....

MYRJA .....

MYRKE PAJAMAS (See sketches Nos. 1253 to 1279)
MYRLI ...colors for pajamas...
MYRMO ...featuring pajamas...
MYRNU ...one-piece pajamas...
MYROZ ...pajamas for...
MYRPY ...pajamas made of...
MYRUB ...pajamas made with...
MYRYC ...pajamas trimmed with...
MYSAW ...two-piece pajamas...

MYSEX PALE (See also Color, Light)

MYSIZ PALETTE SHAPED

MYSKA PANEL
MYSLE ...featuring panels...
MYSMI ...long panel...
MYSNO ...made with panels...
MYSOB ...panel made of...
MYSPU ...panel made with...
MYSRY ...panel placed at the...
MYSUC ...panel reaching to the...
MYSYD ...panel trimmed with...
MYTAX ...panels hanging from the...
MYTEZ ...short panel...

MYTIB PANIC (See also Crisis)
MYTLA ...expecting panic...
MYTME ...financial panic...
MYTNI ...industrial panic...
MYTOC ...no panic...
MYTPO ...owing to panic...
MYTSY ...panic caused by...

MYTUD .....

MYTYF .....

MYUNT PANIER (See Sketch No. 291)
MYURM ...featuring paniers...
MYUSZ ...forecasting paniers for the coming season...
MYVAZ ...large paniers...
MYVEB ...modified paniers...
MYVIC ...over the paniers...
MYVMA ...panier effect...
MYVNE ...panier skirt...
MYVOD ...panier trimmed with...
MYVPI ...paniers indicated by...
MYVRO ...paniers made of...
MYVSU ...under the paniers...

MYVTY PANTALOON (See also Trousers)
MYVUF ...completed with pantaloons...
MYVYG ...featuring pantaloons...
MYWAB ...forecasting pantaloon styles for next season...
MYWEC ...pantaloons made for...
MYWID ...pantaloons made of...
MYWNA ...pantaloons made with...
MYWOF ...pantaloons trimmed with...

MYWPE PAPER (See also Cardboard)
MYWRI ...book paper...
MYWSO ...coated paper...
MYWUG ...deckle edge paper...
MYWVY ...enameled paper...
MYWYH ...making the same offer to a list of papers...
MYXAC ...newsprint paper...
MYXIF ...rather use two papers, each of which reaches a different body of people...

MYXOG .....

MYXPA .....

MYXRE .....

MYXSI .....

MYXTO PAR
MYXUH ...above par...
MYXVU ...at par...
MYXWY ...below par...

MYXYJ PARAGRAPH
MYZAD ...entire paragraph...
MYZEF ...first paragraph...
MYZIG ...in the paragraph relating to...
MYZOH ...last paragraph...
MYZRA ...omit paragraph...
MYZSE ...omit part of paragraph from the word .....to the word...
MYZTI ...paragraph regarding...
MYZUJ ...several paragraphs...

MYZVO PARALLEL
MYZWU ...parallel lines...
MYZXY ...parallel with...
MYZYK ...running parallel with...

NAABT PARALYZE
NAACH PARALYZED
NAADS PARALYZING
NAAGM ...causing complete paralysis...
NAAHL ...owing to industrial paralysis...
NAALF ...paralyzing the entire industry...

NAAMN PARASOL (See also Umbrella) (See sketches Nos. 1756 to 1778)
NAANG ...colors of parasols...
NAARB ...featuring parasols...
NAASC ...handles of parasols...
NAATZ ...manufacturers of parasols...
NAAWK ...materials of parasols...
NABAJ ...parasols covered with...
NABBO ...parasols for next season...
NABCU ...parasols made with...
NABDY ...parasols to be worn at the...
NABEK ...parasols trimmed with...
NABIL ...prices of parasols...
NABOM ...ribs of parasols...
NABUN ...shape of parasols...

NABWA PARCEL (See also Lot, Package)
NABXE ...in small parcels...
NABYP ...parcel post...

NABZI .....

NACAK .....

NACBI PART (See also Department, Divide, Partly, Piece, Portion, Quote, Separate, Sever, Side)
NACCO PARTED
NACEL ...all parts...
NACFY ...any part (of)...
NACIM ...can not take part in...
NACON ...every part...
NACUP ...first part...
NACXA ...important part...
NACYR ...in part...
NACZE ...(into) equal parts...
NADAL ...larger part...
NADBE ...last part...
NADCI ...minor part...
NADDO ...not part (of)...
NADEM ...on my part...
NADFU ...on our part...
NADGY ...on their part...
NADIN ...on your part...
NADOP ...only a small part (of)...
NADUR ...part and parcel...
NADYS ...part of...
NADZA ...part with...
NAEBS ...parted at the...
NAEFT ...parted through...
NAENC ...smaller part...
NAEWL ...such parts (which)...
NAFAM ...take part in...
NAFBA What part.....?
NAFCE ...Will take part in...

NAFDI PARTIAL (See also Biased, Favor)
NAFEN PARTIALITY
NAFFO PARTIALLY
NAFGU ...in case no partiality (is)...
NAFHY ...not partial to...
NAFIP ...owing to partiality shown for...
NAFOR ...partial to...
NAFUS ...showing partiality for...
NAFYT ...unless partiality (is)...

NAGAN PARTICIPANT
NAGCA PARTICIPATE (See also Share)
NAGDE PARTICIPATED
NAGEP PARTICIPATING
NAGFI PARTICIPATION
NAGGO ...in order to participate...
NAGHU ...must participate (for reason that)...
NAGIR ...participation highly desirable...
NAGJY ...should participate...
NAGOS ...unwilling to participate...
NAGUT ...will participate (in)...

NAGYV PARTICULAR (See also Detail, Distinct, Especially, Exact, Individual, Special, Specific)
NAHAP PARTICULARLY
NAHDA ...any such particulars as you may have...
NAHER ...awaiting further particulars (before)...
NAHFE ...can not obtain full particulars on short notice...
NAHGI ...can not obtain further particulars...
NAHHO ...expect to get particulars by...
NAHIS ...in all particulars...
NAHJU ...in case no further particulars are...
NAHKY ...in such particular cases...
NAHOT ...is not particular at all (regarding)...
NAHUV ...is very particular (regarding)...
NAICS ...must be included in particulars...
NAIKT ...particulars could (be)...
NAILD ...particulars could not (be)...
NAIMB ...particulars must (be)...
NAINF ...particulars were...
NAISK ...particulars were not...
NAJAR ...particulars will (be)...
NAJES ...particulars will not (be)...
NAJFA ...send further particulars (by)...
NAJGE ...sending further particulars (by)...
NAJHI ...there are no further particulars forthcoming...
NAJIT ...try to be very particular (with)...
NAJJO ...unless further particulars.....?

NAJKU What are the particulars.....?
NAJLY ...you may ask.....regarding further particulars...
NAJOV .....
NAJUW .....
NAJYX .....
NAKAS .....

NAKET PARTING (See also Part)

NAKGA PARTLY (See also Part)
NAKHE ...owing partly to...
NAKIV ...partly by...
NAKJI ...partly due to...
NAKKO ...partly from...
NAKLU ...partly through...
NAKOW ...partly with...
NAKUX ...partly without.

NAKYZ PARTNER (See also Associate, Companion, Copartnership, Firm, Member)
NALAT PARTNERSHIP
NALEV ...admitted as full partner...
NALHA ...head partner...
NALIW ...is full partner...
NALJE ...junior partner...
NALKI ...not partner...
NALLO ...partner (in house of.....) states...
NALMU ...partnership dissolved...
NALNY ...partnership formed between...
NALOX ...partnership with a capital of $...
NALUZ ...reported to be a partner of...
NALYB ...reported will form a partnership...
NAMAV ...see one of the partners (in the house of)...
NAMEW ...silent partner...
NAMIX ...the following are partners...
NAMJA Who are the partners (in).....?

NAMKE PARTY (See also Person)
NAMLI ...a certain party...
NAMMO ...any one of the parties...
NAMNU ...both parties...
NAMOZ ...contracting parties...
NAMPY ...declines to be a party (to)...
NAMUB ...first party...
NAMYC ...is not a party to...
NANAW ...is party to...
NANEX ...party in question...
NANIZ ...party wants to remain unknown...
NANKA ...second party...
NANLE ...third party...
NANMI ...through a certain party...
NANNO Who are the parties.....?

NANOB PASS (See also Avenue, Change, Enactment, Go, Journey, Move, Permit, Spend, Transient, Transit, Transmit, Traveler, Way)
NANPU PASSAGE
NANRY PASSED
NANUC PASSENGER
NANYD PASSING
NAOCT PASSPORT
NAOFS ...among the passengers on the S.S..... are...
NAOHN ...apply(ing) for passport...
NAOLG ... can not get passport in time to sail...
NAOMP ...could not pass (owing to)...
NAOND Do you expect.....(it) to pass.....?
NAORK ...engage(d) passage...
NAOSH ...expected to pass...
NAOWB ...if not passed...
NAPAX Is.....among the passengers.....?
NAPEZ ...not among the passengers...
NAPIB ...not passed...
NAPLA ...passed by (the)...

NAPME ...passenger list...
NAPNI ...passengers are due to arrive on...
NAPOC ...passport viseed...
NAPPO ...since the passage (of the)...
NAPSY ...sure to pass...
NAPUD ...unless passed (by)...
NAPYF Who are the passengers on the S.S.....?
NARAZ ...will not pass...

NAREB PAST (See also Ago, Behind, Late, Present)
NARIC ...in the past...
NARMA ...judging by the past...
NARNE ...said to have past...

NAROD PASTE
NARPI PASTED
NARRO ...being pasted over (the)...

NARSU PATCH
NARTY ...large patches of...
NARUF ...small patches (of)...
NARYG ...trimmed with patches of...

NASAB PATENT (See also Copyright)
NASEC PATENTED
NASID PATENTEE
NASNA PATENTING
NASOF ...could not be patented...
NASPE ...have taken out a patent (on)...
NASRI ...having been patented...
NASSO ...if not patented...
NASUG Is.....(it) a patented article.....?
NASVY ...is the patentee...
NASYH ...not patented...
NATAC ...patent rights...
NATIF ...patent will elapse by...
NATOG ...patented article...
NATPA ...patented process...
NATRE ...unless patented...
NATSI ...would infringe on patent rights...
NATTO .....
NATUH .....
NATVU .....
NATWY .....

NATYJ PATIENCE (See also Endurance, Impatience)

NAUGS PATTEN (See also Footwear)
NAUHR ...showing pattens...
NAULC ...wearing pattens...

NAUMT PATTERN (See also Design)
NAUNK PATTERNED
NAUSM ...coat pattern...
NAVAD ...pattern made like...
NAVEF ...pattern makers...
NAVIG ...patterned after...
NAVOH ...skirt pattern...
NAVRA ...suit pattern...
NAVSE ...waist pattern...

NAVTI PAUSE (See also Hesitate)

NAVUJ PAY (See also Defray, Expend, Expenses, Paid, Remit, Satisfaction, Solvent, Unpaid, Wages)
NAVVO PAYABLE
NAVWU PAYING
NAVXY PAYMENT
NAVYK ...after paying...
NAWAF ...balance payable...
NAWEG ...before paying...
NAWIH ...can not pay...
NAWOJ ...can pay...
NAWSA ...cash payment...
NAWTE ...could not pay...
NAWUK ...could pay...
NAWVI ...demand(ing) payment immediately...
NAWWO ...demanding higher pay...
NAWXU ...do not pay more (than)...
NAWYL ...enforce payment...
NAWZY ...first payment...
NAXAG ...hardly paying...
NAXBY ...higher pay given...
NAXEH How is.....(it) payable.....?
NAXIJ How much is payable.....?
NAXOK ...in case.....does not pay...
NAXTA ...is a paying proposition...
NAXUL ...is not a paying proposition...
NAXVE ...it would pay (to)...
NAXWI ...last payment...
NAXYM ...lower pay...
NAXZU ...make(ing) payment...
NAYGT ...must not pay...
NAYKS ...must pay...
NAYLM ...next payment...
NAYNX ...not to pay...
NAYRP ...on account of its non-payment...
NAZAH ...pay in...
NAZBU ...pay on account...
NAZCY ...pay only in case...
NAZIK ...pay(ing) to the order (of)...
NAZOL ...payable at (the)...
NAZUM ...payable by (the)...
NAZVA ...payable in...
NAZWE ...payable in advance...
NAZXI ...payable in.....installments (of)...
NAZYN ...payable in one sum...
NAZZO ...paying all...
NEACK ...paying all expenses...
NEAGN ...paying for (the)...
NEAHM ...paying from (the)...
NEALB ...paying less (than)...
NEAMF ...paying more (than)...
NEAPH ...paying through...
NEARD ...payment upon delivery...
NEASP ...per cent decrease in pay...
NEBAN ...per cent increase in pay...
NEBCA ...resume(d) payment...
NEBDE ...should not pay...
NEBEP ...should pay...
NEBFI ...stop(ped) payment.
NEBGO ...terms of payment...
NEBHU ...to pay...
NEBIR ...unless paying...
NEBJY When is.....(it) payable.....?
NEBOS When is payment due.....?
NEBUT Who will pay (for).....?
NEBYV ...will not pay...
NECAF Will.....pay.....?
NECER ...will pay...
NECFE ...would not pay...
NECGI ...would pay...

NECHO PEAK (See also Pointed)
NECIS PEAKED

NECJU PEASANT (See sketches Nos. 31 to 49)
NECKY ...designed after the peasant costume of...
NECOT ...peasant costumes...

NECUV PECULIAR (See also Eccentric, Own, Singular, Unusual)
NEDAR PECULIARITY
NEDES PECULIARLY
NEDFA ...owing to peculiar conditions...
NEDGE ...under peculiar circumstances...
NEDHI .....
NEDIT .....

NEDJO PENALIZE (See also Forfeiture, Punish)
NEDKU PENALIZED
NEDLY PENALIZING

NEDOV **PENALTY**
NEDUW ...under the penalty (of)...?
NEDYX What is the penalty (for).....?
NEECS ...will be penalized (for)...

NEEGH **PENCIL**
NEEKT ...do not use pencil...
NEELD ...pencil sketch...
NEEMB ...pencil sketch not good enough...
NEENF ...pencil sketch would do...

NEESK **PEND** (See also Abeyance, Depend, During, Hang, Ornament, Until)
NEEWN **PENDANT**
NEFAS **PENDENT**
NEFET **PENDING**
NEFGA ...in case.....(it is) pending...
NEFHE ...pending during (the)...
NEFIV ...pending until (the)...
NEFJI ...still pending...
NEFKO ...trimmed with pendant...

NEFLU **PENNANT** (See also Banner)

NEFOW **PEOPLE** (See also Person)
NEFUX ...few people...
NEFYZ ...less people (than)...
NEGAT ...many people...
NEGEV ...more people (than)...
NEGHA .....
NEGIW .....

NEGJE **PEPLUM** (See also Basque)
NEGKI ...deep peplum...
NEGLO ...fancy peplum...
NEGMU ...peplum longer in...
NEGOX ...peplum made of...
NEGUZ ...peplum made with...
NEGYB ...peplum placed in...
NEHAV ...peplum reaching to the...
NEHEW ...peplum trimmed with...
NEHIX ...short peplum...
NEHJA ...simple peplum...

NEHKE **PERCEIVABLE** (See also Perceptible, Understand)
NEHLI **PERCEIVE**
NEHMO **PERCEIVED**
NEHNU **PERCEIVING**
NEHOZ ...can not perceive (any)...
NEHPY .....
NEHUB .....

NEHYC **PER CENT** (See also Interest)
NEICT **PERCENTAGE**
**NOTE:** In order to express the amount of per cent, combine the code words for the various **Numerals** with the code word for **Per Cent.**
NEIFS ...average percentage...
NEIHN ...large percentage...
NEILG ...larger percentage (than)...
NEIMP ...must allow at least.....per cent...
NEIND ...must have at least.....per cent...
NEIRK ...per cent discount...
NEISH ...per cent interest...
NEJAW ...per cent less (for)...
NEJEX ...per cent more (for)...
NEJIZ ...per cent per year...
NEJKA ...same percentage as...
NEJLE ...small percentage...
NEJMI ...smaller percentage (than)...
NEJNO What percentage (of the).....?
NEJOB ...will allow.....per cent...
NEJPU ...will not allow.....per cent...
NEJRY ...will not take.....per cent...
NEJUC ...will take.....per cent...

NEJYD **PERCEPTIBLE** (See also Perceive)
NEKAX **PERCEPTIBLY**
NEKEZ **PERCEPTION**

NEKIB **PEREMPTORILY** (See also Absolute)
NEKLA **PEREMPTORY**

NEKME **PERFECT** (See also Complete, Consummate, Excellent, Faultless, Finished, Imperfect, Seconds)
NEKNI **PERFECTED**
NEKOC **PERFECTING**
NEKPO **PERFECTION**
NEKSY **PERFECTLY**
NEKUD **PERFECTNESS**
NEKYF ...can not use merchandise except in perfect condition...
NELAZ ...in perfect condition...
NELEB ...method is still not perfect...
NELIC ...must be perfect...
NELMA ...new method perfected (for the)...
NELNE ...not perfect...
NELOD ...perfectly well...

NELPI **PERFORATE**
NELRO **PERFORATED**
NELSU **PERFORATING**
NELTY **PERFORATION**
NELUF ...perforated ornaments...
NELYG ...pulled through the perforations...
NEMAB ...trimmed with perforations...
NEMEC .....
NEMID .....

NEMNA **PERFORM** (See also Act, Actor, Exert, Execute, Transact)
NEMOF **PERFORMANCE**

NEMPE **PERHAPS** (See also Possibly)
NEMRI ...perhaps as a...
NEMSO ...perhaps for...
NEMUG ...perhaps from (the)...
NEMVY ...perhaps in a way...
NEMYH ...perhaps not...
NENAC ...perhaps so...
NENIF ...perhaps through (the)..
NENOG ...perhaps until...
NENPA ...perhaps with a...
NENRE ...unless perhaps...

NENSI **PERIOD** (See also Age, Era, Magazine, Time)
NENTO **PERIODICAL**
NENUH **PERIODICALLY**
NENVU ...during the period of...
NENWY ...for a brief period...
NENYJ ...for a long period...
NEOGS ...for the period of...
NEOHR ...in the trade periodicals...
NEOLC ...longer period (than)...
NEOMT ...periodical advertising...
NEONK ...published periodically...
NEORF ...shorter period (than)...
NEOSM ...until such a period...
NEOTH ...well known periodical...
NEOWD ...within the period...

NEPAD **PERMANENT** (See also Durable, Lasting)
NEPEF **PERMANENTLY**
NEPIG ...if not permanent...

NEPOH ...not permanent (ly)...
NEPRA ...of permanent character...
NEPSE ...permanently settled...
NEPTI ...provided it is permanent...
NEPUJ ...unless permanent...
NEPVO ...will be permanent...
NEPWU Would it be permanent.....?

NEPXY PERMISSIBLE (See also Admission, Allow, Approval, Consent, Excuse, Free, Give, Grant, Let, Pass)
NEPYK PERMISSION
NERAF PERMIT
NEREG PERMITTED
NERIH PERMITTING
NEROJ ...ask for permission (to)...
NERSA ...can get permission...
NERTE ...can not get permission...
NERUK ...can not give permission...
NERVI ...could get permission (from)...
NERWO Did you get permission.....?
NERXU ...get permission...
NERYL ...if not permitted...
NERZY ...in order to get permission...
NESAG ...not permitted (to)...
NESBY ...permission can (be)...
NESEH ...permission can not (be)...
NESIJ ...permission could (be)...
NESOK ...permission could have (been)...
NESTA ...permission could not (be)...
NESUL ...permission could not have (been)...
NESVE ...permission given...
NESWI ...permission good until...
NESXO ...permission is not...
NESYM ...permission must (be)...
NESZU ...permission must have (been)...
NETAH ...permission must not (be)...
NETBU ...permission should (be)...
NETCY ...permission should have (been)...
NETIK ...permission should not (be)...
NETOL ...permission should not have (been)...
NETUM ...permission was...
NETVA ...permission was not...
NETWE ...permission will (be)...
NETXI ...permission will not (be)...
NETYN ...permission would (be)...
NETZO ...permission would have (been)...
NEUGT ...permission would not (be)...
NEUKS ...permission would not have (been)...
NEULM ...permitted in case...
NEUNX ...permitted with the understanding (that)...
NEURP ...provided that permission is...
NEVAJ ...quite difficult to obtain permission...
NEVBO ...special permission needed...
NEVCU ...unless permitted...
NEVDY ...written permission...

NEVEK PERPENDICULAR (See also Horizontal, Upright)
NEVIL PERPENDICULARLY

NEVOM PERPLEX (See also Amaze, Embarrass)

NEVUN PERSEVERE (See also Continue)

NEVWA PERSIST (See also Insist)
NEVXE PERSISTED
NEVYP PERSISTENCE
NEVZI PERSISTENT
NEWAK PERSISTENTLY
NEWBI PERSISTING
NEWCO ...persisting in...
NEWDU ...with great persistence...

NEWEL PERSON (See also Accident, Being, Correspondence, Health, Party, People, Sick)
NEWFY PERSONAGE
NEWIM PERSONAL
NEWXA PERSONALITY
NEWYR PERSONALLY
NEWZE PERSONATE
NEXAL PERSONATED
NEXBE PERSONATING
NEXCI PERSONNEL
NEXDO ...few persons...
NEXEM ...important personage...
NEXFU ...personal friend...
NEXGY ...personally known...
NEXIN ...personnel consisting of...
NEXOP ...several persons...

The following code words may be used ad. lib. to mean phrases, etc., of **personal** character:

NEXUR .....
NEXYS .....
NEXZA .....
NEYBT .....
NEYCH .....
NEYDS .....
NEYGM .....
NEYHL .....
NEYLF .....
NEYMN .....
NEYNG .....
NEYRB .....
NEYSC .....
NEYTZ .....
NEZAM .....
NEZBA .....
NEZCE .....
NEZDI .....
NEZEN .....
NEZFO .....
NEZGU .....
NEZHY .....
NEZIP .....
NEZOR .....
NEZUS .....
NEZYT .....
NIAFD .....
NIAHK .....
NIAJL .....
NIALX .....
NIART .....
NIAWS .....
NIBAT .....
NIBEV .....
NIBHA .....
NIBIW .....
NIBJE .....
NIBKI .....
NIBLO .....
NIBMU .....

NIBNY .....
NIBOX .....
NIBUZ .....
NIBYB .....
NICAV .....
NICEW .....
NICIX .....
NICJA .....
NICKE .....
NICLI .....
NICMO .....
NICNU .....
NICOZ .....
NICPY .....
NICUB .....
NICYC .....
NIDAW .....
NIDEX .....
NIDIZ .....
NIDKA .....
NIDLE .....
NIDMI .....
NIDNO .....
NIDOB .....
NIDPU .....
NIDUC .....
NIDYD .....
NIEGD .....
NIEHS .....
NIEJK .....
NIELP .....
NIERX .....
NIFAX .....
NIFEZ .....
NIFIB .....
NIFLA .....
NIFME .....
NIFNI .....
NIFOC .....
NIFPO .....
NIFSY .....
NIFUD .....
NIFYF .....
NIGAZ .....
NIGEB .....
NIGIC .....
NIGMA .....
NIGOD .....
NIGPI .....
NIGRO .....
NIGSU .....
NIGTY .....
NIGUF .....
NIGYG .....
NIHAB .....
NIHEC .....
NIHID .....
NIHNA .....
NIHOF .....
NIHPE .....
NIHRI .....
NIHSO .....
NIHUG .....
NIHVY .....
NIHYH .....
NIJAC .....
NIJIF .....
NIJOG .....
NIJPA .....
NIJRE .....
NIJSI .....
NIJTO .....
NIJUH .....
NIJVU .....
NIJWY .....
NIJYJ .....
NIKAD .....
NIKEF .....
NIKIG .....
NIKOH .....
NIKRA .....
NIKSE .....
NIKTI .....
NIKUJ .....
NIKVO .....
NIKWU .....
NIKXY .....
NIKYK .....
NILAF .....
NILEG .....
NILIH .....
NILOJ .....
NILSA .....
NILTE .....
NILUK .....
NILVI .....

NILWO .....
NILXU .....
NILYL .....
NILZY .....
NIMAG .....
NIMBY .....
NIMEH .....
NIMIJ .....
NIMOK .....
NIMTA .....
NIMUL .....
NIMVE .....
NIMWI .....
NIMXO .....
NIMYM .....
NIMZU .....
NINAH .....
NINBU .....
NINCY .....
NINIK .....
NINOL .....
NINUM .....
NINVA .....
NINWE .....
NINXI .....
NINYN .....
NINZO .....
NIOJM .....
NIOLT .....
NIONS .....
NIORZ .....
NIPAJ .....
NIPBO .....
NIPCU .....
NIPDY .....
NIPEK .....
NIPIL .....
NIPOM .....
NIPUN .....
NIPWA .....
NIPXE .....
NIPYP .....
NIPZI .....
NIRAK .....
NIRBI .....
NIRCO .....
NIRDU .....
NIREL .....
NIRFY .....
NIRIM .....
NIRON .....
NIRUP .....
NIRXA .....
NIRYR .....
NIRZE .....
NISAL .....
NISBE .....
NISCI .....
NISDO .....
NISEM .....
NISFU .....
NISGY .....
NISIN .....
NISOP .....

NISUR **PERSUADE** (See also Convince, Induce, Influence, Prevail, Tempt)
NISYS **PERSUADED**
NISZA **PERSUADING**
NITAM **PERSUASION**
NITBA **PERSUASIVE**
NITCE **PERSUASIVELY**
NITDI **PERSUASIVENESS**
NITEN ...am persuaded (that).
NITGU ...can not be persuaded...
NITHY ...could be persuaded...
NITIP Could.....be persuaded (to).....?
NITOR ...do your best to persuade...
NITUS ...has been persuaded (to)...
NITYT ...if not persuaded...
NIUBD ...unless persuaded...

NIUGK **PETIT** (See also Small)
NIUHT **PETITE**

NIUJF **PETITION** (See also Request)
NIULN **PETITIONED**
NIURS **PETITIONER**
NIVAN **PETITIONING**
NIVCA ...filing petition.
NIVDE ...must accompany petition...
NIVEP ...petition could (be)...
NIVFI ...petition could not (be).
NIVGO ...petition filed by...
NIVHU ...petition in behalf (of)...
NIVIR ...petition may (be)...
NIVJY ...petition may not (be)...
NIVOS ...petition was not...
NIVUT ...petition will (be)...
NIVYV ...petition will not (be)...

NIWAP **PETTICOAT** (See also Skirt, Underskirt) (See sketches Nos. 991 to 1002)
NIWDA ...elaborate petticoats...
NIWER ...narrow petticoats...
NIWFE ...no petticoats to be worn next season...
NIWGI ...petticoats for the next season...
NIWHO ...petticoat made of...
NIWIS ...petticoat made with...
NIWJU ...petticoat trimmed with...
NIWKY ...plain petticoats...
NIWOT ...wide petticoats...

NIWUV **PHOTO-ENGRAVING** (See also Daguerreotype)

NIXAR PHOTOGRAPH
NIXES PHOTOGRAPHER
NIXFA PHOTOGRAPHIC
NIXGE PHOTOGRAPHY
NIXHI PHOTOGRAVURE
NIXIT ...for photographic reproduction...
NIXJO ...for photogravure reproduction...
NIXKU ...have sent you a photo (of)...
NIXLY ...photo must be here by...
NIXOY ...photograph is not sharp enough for reproduction...
NIXUW ...send a photo (of)...
NIXYX ...will send you a photo (of)...
NIYDT .....
NIYHD .....
NIYJG .....

NIYLK PHRASEOLOGY (See also Language)
NIZAS ...can not understand phraseology (of)...

NIZET PICTORIAL (See also Sketch)
NIZGA PICTURE
NIZHE How many pictures.....?
NIZIV ...pictures (made) by...
NIZJI ...pictures of...
NIZKO ...pictures will cost $..... apiece...
NIZLU ...sending pictures (of)...
NIZOW ...want pictures (of)...

NIZUX PIECE (See also Part)
NIZYZ PIECE GOODS
NOAJT PIECEWORK
NOARG ...by the piece...
NOASD How many pieces.....?
NOBAZ ...in the piece...
NOBEB ...increase pay for piecework.
NOBIC ...piece goods trade...
NOBMA ...piecework system...
NOBNE ...sending.....pieces (of)...
NOBOD ...want.....pieces (of)...
NOBPI .....
NOBRO .....
NOBSU .....

NOBTY PILLOW (See also Cushion)

NOBUF PIPER (See also Bound, Edge)
NOBYG PIPING
NOCAB ...colored piping...
NOCEC ...piped with...
NOCID ...self piping...
NOCNA ...trimmed with piping...

NOCOF PLACE (See also Deposit, Lay Locality, Location, Position, Set)
NOCPE PLACED
NOCRI PLACING
NOCSO ...(in) another place...
NOCUG ...in place of (the)...
NOCVY ...place could (be)...
NOCYH ...place must (be)...
NODAC ...place will (be)...
NODED ...place will not (be)...
NODIF ...placed very well...
NODOG What place.....?

NODPA PLAIN (See also Evident, Explicit, Expressly, Fancy, Low, Simple)
NODSI PLAINLY
NODTO PLAINNESS
NODUH ...if not plain...
NODVU ...in plain words...
NODWY ...it is quite plain (that)...
NODYJ ...must be plain...
NOEPT ...not plain...
NOERH ...plain goods...
NOETS ...plainly stated...
NOFAD ...unless it is plain (that)...
NOFEF ...very plainly made...
NOFIG ...will be plain...
NOFOH ...will not be plain...

NOFRA PLAINTIFF (See also Defendant)
NOFSE ...according to plaintiff...
NOFTI ...in plaintiff's deposition...
NOFUJ ...plaintiff alleges...
NOFVO ...plaintiff to receive...
NOFWU ...verdict given for plaintiff...
NOFXY .....
NOFYK .....

NOGAF PLAIT (See also Fold)
(See sketches Nos. 1996 to 2003)
NOGEG ...accordeon plaits...
NOGIH ...box plait...
NOGOJ ...inverted box plait...
NOGSA ...knife plait...
NOGTE ...multiple box plait...
NOGUK ...narrow plaits...
NOGVI ...plaits placed at the...
NOGWO ...plaits trimmed with...
NOGXU ...sunburst plaits...
NOGYL ...trimmed with plaits...
NOGZY ...wide plaits...

NOHAG PLAN (See also Design, Device, Intention, Manner, Means, Planned, Project, Scheme, Sketch, System, Thing)
NOHBY ...another plan (would be to)...
NOHEH ...best plan would be (to)...
NOHIJ ...better abandon plan...
NOHOK ...definite plans...
NOHTA ...detailed plan...
NOHUL ...do not consider plan good...
NOHVE ...have abandoned plan...
NOHWI ...no definite plans...
NOHXO ...no plans made as yet...
NOHYM ...plan can (be)...
NOHZU ...plan can not (be)...
NOIJN ...plan was...
NOILZ ...plan was not...
NOIMD ...plan will (be)...
NOIPS ...plan will not (be)...
NOIRV ...plan would (be)...
NOIXT ...plan would have (been)...
NOJAH ...plan would not (be)...
NOJBU ...plan would not have (been)...
NOJCY ...practical plan...
NOJHK ...sending you plan (regarding)...
NOJOL ...unless plan...
NOJUM ...we have a still better plan (to)...
NOJVA ...plan could (be)...
NOJWE ...plan could have (been)...
NOJXI ...plan could not (be)...
NOJYN ...plan could not have (been)...
NOJZO ...plan may (be)...
NOKAJ ...plan may not (be)...
NOKBO ...plan must (be)...
NOKCU ...plan must have (been)...
NOKDY ...plan must not (be)...
NOKEK ...plans should (be)...
NOKIL ...plan should have (been)...
NOKOM ...plan should not (be)...
NOKUN ...plan should not have (been)...
NOKWA What do you think of plan.....?
NOKXE ...working out plans (to)...
NOKYP Would cost about $.....to carry out plan...

NOKZI PLANT (See also Building)
NOLAK ...abandon(ing) plant...
NOLBI ...entirely up-to-date plant...
NOLCO ...erect(ing) plant...
NOLDU ...large plant (with)...

NOLEL ...only a small plant...
NOLFY ...plant and equipment...
NOLIM ...plant to have...
NOLON ...value of plant estimated at about $...

NOLUP **PLAQUE**
NOLXA ...trimmed with plaques...

NOLYR **PLASTIC**
NOLZE ...plastic draperies...
NOMAL ...producing plastic effects...

NOMBE **PLATE** (See also Cut, Electrotype, Engraving)
NOMCI Could you get plates.....?
NOMDO How many plates.....?
NOMEM ...if plate is not...
NOMFU ...in order to have plate...
NOMGY ...plate arrived too late...
NOMIN ...plate could (be)...
NOMOP ...plate could not (be)...
NOMUR ...plate must (be)...
NOMYS ...plate must be here by...
NOMZA ...plate must not (be)...
NONAM ...plate needed for (the)...
NONBA ...plate will (be)...
NONCE ...plate will not (be)...
NONDI ...plates could not be used (owing to)...
NONEN ...plates (to) measure.....by...
NONFO ...unless plates...
NONGU What are (to be) the measurements of the plates.....?

NONHY **PLAY** (See also Drama, Theatre)
NONIP ...color scheme for the play show...
NONUS ...costumes for the play designed by...
NONYT ...costumes for the play show...

NOOJP **PLEA** (See also Excuse, Statement)
NOOMS **PLEAD**
NOONZ **PLEADING**
NOORN ...making the plea (that)...
NOOTL ...pleading inability (to)...
NOOWT ...pleading innocence...
NOPAN ...stating in his plea (that)...

NOPCA **PLEASANT** (See also Aesthetic, Agreeable, Beautiful, Dainty, Delight, Desirable Gratify, Unpleasant)
NOPDE **PLEASE**
NOPEP **PLEASED**
NOPFI **PLEASING**
NOPGO **PLEASURE**
NOPHU ...buyers are not much pleased by the...
NOPIR ...buyers are pleased by the...
NOPJY ...greatly pleased...
NOPOS ...not pleased...
NOPUT ...pleasing effects...
NOPYV ...would be pleased...

NORAP **PLENTIFUL** (See also Copious)
NORDA **PLENTY**

NORER **PLIABLE** (See also Supple)

NORFE **PLIANT** (See also Flexible)

NORGI **PLURAL** (See also Majority)
NORHO **PLURALITY**
NORJU **PLUS**
NORKY ...has a plurality of...
NOROT ...plus such...

NORUV ...slight plurality...

NOSAR .....

NOSFA .....

NOSGE **PLY** (See also Run)
NOSHI **PLYING**
NOSIT ...plying between...
NOSJO ...plying regularly...

NOSKU **POCKET** (See sketches Nos. 864 to 990)
NOSLY ...bellows pocket...
NOSOV ...breast pockets...
NOSUW ...coat pockets...
NOSYX ...hidden pockets...
NOTET ...hip pockets...
NOTGA ...inside pocket...
NOTIV ...military pockets...
NOTJI ...ornamental pocket...
NOTKO ...outside pocket...
NOTLU ...patch pocket...
NOTOW ...pocket flap...
NOTUX ...pockets made of...
NOTYZ ...pockets made with...
NOUJS ...pockets on both sides...
NOUPF ...pockets placed at (the)...
NOURC ...pockets trimmed with...
NOUST ...prominent pockets...
NOVAT ...round pockets...
NOVEV ...skirt pockets...
NOVHA ...slit pocket...
NOVIW ...square pockets...
NOVJE ...Tommy Atkins pocket...
NOVKI ...trimmed with pockets...

NOVLO **POINT** (See also Aim, Head, Indicate, Mark, Peak, Type)
NOVMU **POINTED**
NOVNY **POINTING**
NOVOX ...aside from the point...
NOVUZ ...if point is not...
NOVYB ...main point...
NOWAV ...not to the point...
NOWEW ...point-blank...
NOWIX ...point could (be)...
NOWJA ...point could not (be)...
NOWKE ...point in question (is)...
NOWLI ...point of interest...
NOWMO ...point will (be)...
NOWNU ...point will not (be)...
NOWOZ ...raising the point...
NOWPY ...to the point...
NOWUB ...touch(ing) upon the point...
NOWYC ...unless point is...

NOXAW **POLICY** (See also Principle, System)
NOXEX ...advertising policy...
NOXIZ ...against our policy (to)...
NOXKA ...change(ing) policy...
NOXLE ...in accordance with established policy...
NOXMI ...matter of policy...
NOXNO ...policy can not be said to be very favorable to advertising...
NOXOB ...policy could (be)...
NOXPU ...policy could not (be)...
NOXRY ...policy is to buy because space is cheap...
NOXUC ...policy is to use brief announcement or circulate to the trade...
NOXYD ...policy must not (be)...
NOZAX ...policy should (be)...
NOZEZ ...policy should not (be)...
NOZIB ...policy will (be)...

NOZLA **POLISH** (See also Burnish)

NOZME **POLITE** (See also Courteous)

NOZNI POLITICAL
NOZOC POLITICALLY
NOZPO POLITICS
NOZSY ...owing to political developments...
NOZUD ...political move...
NOZYF ...purely politics...

NUAJN POLO (See also Sport)

NUALZ POLONAISE (See sketch No. 66)
NUAMD ...modified polonaise...
NUAPS ...polonaise made of...
NUARV ...polonaise trimmed with...
NUAXT ...showing polonaise...

NUBAF POLYCHROME

NUBEG POMPADOUR (See also Coiffure)

NUBIH PONCHO (See also Coats) (See sketches Nos. 130 and 421)
NUBOJ ...poncho effect...

NUBSA POOL (See also Combine)
NUBTE ...formed a pool (of)...
NUBUK ...pooling their interests...

NUBVI POPULAR (See also Vogue)
NUBWO POPULARITY
NUBXU POPULARLY
NUBYL ...causing great popularity...
NUBZY ...not popular any longer...
NUCAG ...owing to its great popularity...
NUCBY ...very popular...
NUCEH ...will be popular for next season...

NUCIJ POPULATION
NUCOK ...has population of about...
NUCTA ...industrial population...
NUCUL ...population consisting (of)...

NUCVE PORT (See also Dock, Wharf)

NUCWI PORTION (See also Deal, Part, Share)
NUCXO ...equal portion...
NUCYM ...if portion is not...
NUCZU ...portion demanded is too large, could give...
NUDAH ...unless portion...
NUDBU ...want a larger portion...
NUDCY What portion.....?

NUDIK POSITION (See also Attitude, Place, Situation)
NUDOL ...(am, are) in a position (to)...
NUDUM ...among pure reading matter position...
NUDVA ...back cover position...
NUDWE ...buy it on "home print" page position...
NUDXI ...double page or single leaf position insert in reading matter...
NUDYN ...expect to be in better position (by)...
NUDZO ...full page opposite first page of "Index to Advertisements" position...
NUEJP ...full page opposite first page "Table of Contents" position...
NUENZ ...full position...
NUERN ...fully appreciate position you are in...
NUETL ...give better position...
NUEWT ...has now position with...
NUFAJ ...in an awkward position (owing to)...
NUFBO ...in no position (to)...
NUFCU ...inside back cover position...
NUFDY ...inside front cover position...
NUFEK ...next reading matter position...
NUFIL ...page following last page of reading matter position...
NUFOM ...page opposite first page of reading matter position...
NUFUN ...page opposite inside front cover position...
NUFWA ...position facing reading matter...
NUFXE ...position page opposite inside back cover...
NUFYP ...positions ahead of reading matter...
NUFZI ...positions open...
NUGAK ...preferred position...
NUGBI ...run of paper position...
NUGCO ...sold preferred position...
NUGDU ...special position...
NUGEL ...top of column next to reading matter position...
NUGFY What positions are open.....?
NUGIM ...would accept a position...
NUGON ...would be advisable to wait until we are in stronger position (to)...

NUGUP .....

NUGXA .....

NUGYR .....

NUGZE POSITIVE (See also Absolute, Affirmative, Categorical, Certain, Sure)
NUHAL POSITIVELY
NUHBE POSITIVENESS
NUHCI ...if not positive...
NUHDO ...most positive (about)...
NUHEM ...not quite positive (whether)...
NUHFU ...positively not...
NUHGY ...positively yes...
NUHIN ...unless more positive...
NUHOP ...want a positive answer...

NUHUR POSSESS (See also Occupy, Own, Property)
NUHYS POSSESSION
NUHZA ...is in the possession of...
NUIJS ...not in the possession of...
NUIPF ...possession by...
NUIRC ...possession is of recent date...
NUIST ...possession of long standing...

NUJAM POSSIBILITY (See also Able, Can, Chance, Contingency, Impossible, Likely, May, Perhaps, Practicable, Probable)
NUJBA POSSIBLE
NUJCE POSSIBLY
NUJDI ...as soon as possible...
NUJEN ...does not seem possible...
NUJFO ...if it is not possible...
NUJGU ...if it is possible...
NUJHY ...in order to make.....(it) possible...
NUJIP ...possibilities are (that)...
NUJOR ...possible, provided (that)...
NUJUS ...possibly only if...
NUJYT ...possibly so...
NUKAN ...try everything possible (to)...
NUKCA ...will be possible...
NUKDE ...would exclude all possibility...

NUKEP POST (See also Inform, Mail)
NUKFI POSTAGE
NUKGO POSTAL
NUKHU POSTED
NUKIR POSTING
NUKJY ...be sure to keep us posted (of)...
NUKOS ...keeping posted (of)...
NUKUT ...not well posted...
NUKYV ...parcel post...
NULAP ...postal authorities...
NULDA ...postal rates...
NULER ...send.....(it) by parcel post...

NULFE POSTPONE (See also Adjourn, Defer, Delay, Wait)
NULGI POSTPONED
NULHO POSTPONEMENT
NULIS POSTPONING
NULJU ...can be postponed...
NULKY ...can not be postponed...
NULOT ...doing my (our) best to have matters postponed...
NULUV How long could.....(it).....be postponed.....?
NUMAR How long has.....(it) been postponed .....?
NUMES ...if not postponed...
NUMFA ...if postponed...
NUMGE ...indefinitely postponed...
NUMHI ...must be postponed...
NUMIT ...must not be postponed...
NUMJO ...postponed until...
NUMKU ...should be postponed...
NUMLY ...should not be postponed...
NUMOV ...try to postpone the entire matter (until)...
NUMUW ...unless postponed...
NUMYX ...was not postponed...
NUNAS ...was postponed...
NUNET Why was.....(it) postponed.....?
NUNGA ...will be postponed...
NUNHE ...will not be postponed...
NUNIV ...willing to postpone, provided...

NUNJI POUCH (See also Bag)

NUNKO POUNDS (See also Weights)
NUNLU How many pounds.....?
NUNOW ...less than.....pounds...
NUNUX ...more than.....pounds...
NUNYZ ...must not exceed.....pounds...
NUOJT ...would want about.....pounds...

NUORG POVERTY (See also Destitution)

NUOSD POWER (See also Energy, Force)
NUPAT POWERFUL
NUPEV ...doing all in my (our) power (to)...
NUPHA ...full power (to)...
NUPIW ...has (have) power (to, of)...
NUPJE ...limited power...
NUPKI ...power of attorney...
NUPLO ...power to act...
NUPMU ...provided it is in my power...
NUPNY ...try to do all in your power (to)...
NUPOX ...without power (to)...
NUPUZ ...would need power (to)...

NUPYB PRACTICABILITY
NUSAW PRACTACABLE
NUSEX PRACTICAL (See also Feasible, Possible, Sensible, Useful)
NUSIZ PRACTICALLY
NUSKA ...not very practical...
NUSLE ...practicability demonstrated (by)...
NUSMI ...practical ideas being favored (for)...
NUSNO ...practical proposition...
NUSOB ...practically none...
NUSPU ...practically the entire...
NUSRY ...provided it would be practical to do so...
NUSUC ...said to be very practical...
NUSYD ...showing very practical ideas (in)...
NUTAX ...was tried out but not found practical...
NUTEZ ...would not be practical (to)...

NUTIB PRACTICE (See also Experience, Use)

NUTLA PRAISE (See also Commend, Compliment, Laud)

NUTME PRAY (See also Deprecate)

NUTNI PRECAUTION (See also Caution, Preventive)
NUTOC PRECAUTIONARY
NUTPO ...although every precaution was taken..
NUTSY ...do not fail to take all precautions (against)...
NUTUD ...every precaution...
NUTYF ...no precaution has been taken (to)...
NUUPT ...precautionary measures...
NUURH ...taking the greatest precaution (to)...

NUUTS PRECEDE
NUVAZ PRECEDED
NUVEB PRECEDENCE
NUVIC PRECEDENT
NUVMA PRECEDING (See also Example, Former, Preference, Previous, Priority)
NUVNE ...could not be given precedence (over)...
NUVOD ...if no precedence is given (to)....
NUVPI ...must be given precedence (over)...
NUVRO ...must not be given precedence (over)...
NUVSU ...unless precedence is given (to)...
NUVTY ...will be given precedence (over)...
NUVUF ...will not be given precedence (over)...
NUVYG ...without any precedent...

NUWAB PRECISE (See also Accurate, Correct, Exact, Formal, Right)

NUWEC PREDICT (See also Forecast)
NUWID PREDICTED
NUWNA PREDICTING
NUWOF PREDICTION
NUWPE ...predicted by...
NUWRI ...predicted long ago...
NUWSO ...predicting styles for next season...

NUWUG PREDOMINANT (See also Prevail)
NUWVY PREDOMINATE
NUWYH PREDOMINATED
NUXAC PREDOMINATING
NUXIF ...predicting as predominant styles for next season...
NUXOG ...predominant styles at the present...
NUXPA ...predominant styles for next season...
NUXRE ...the predominant features (are)...
NUXSI ...were the predominating features...

NUXTO PREFER (See also Choice, Choose, Favorite, Precedence, Priority, Select)
NUXUH PREFERABLE
NUXVU PREFERENCE
NUXWY PREFERENTIAL
NUXYJ PREFERRED
NUZAD PREFERRING
NUZEF ...avoid to show preference...
NUZIG ...demands preferential...
NUZOH ...desirable.....be given preference (over)...
NUZRA ...if not preferred...
NUZSE ...impossible to give ..... preference (over)...
NUZTI ...in case it is preferred (to)...
NUZUJ ...must be given preference (over)...
NUZVO ...no preference...
NUZWU ...no preference shown so far...
NUZXY ...not preferred...
NUZYK ...preferable to...
NYAPT ...preferential rates...
NYARH ...preferred by...
NYATS ...preferred shares...
NYBAK ...preferring instead (to)...
NYBBI ...unless preferred...
NYBCO Which one do you prefer.....?
NYBDU ...whichever you may prefer...
NYBEL ...will be preferred...
NYBFY ...would much prefer (to)...

NYBIM PREJUDICE (See also Bias, Disadvantage, Injurious)
NYBON PREJUDICED
NYBUP PREJUDICIAL
NYBXA ...all prejudice overcome...
NYBYR ...avoid anything which may prejudice...
NYBZE ...look(ing) at it, without any prejudice...
NYCAL ...prejudice can not be overcome...
NYCBE ...prejudiced against...
NYCCI ...there is not prejudice against...

NYCEM PREMATURE (See also Untimely)
NYCFU ...being premature...
NYCGY ...if not premature...
NYCIN ...premature effort (to)...
NYCOP ...was premature...
NYCUR ...would be premature (to)...

NYCYS PREMIUM (See also Prize, Reward)
NYCZA ...can not pay premium...
NYDAM ...demand (ing) extra premium...
NYDBA ...premium on...
NYDCE ...premium payable...

NYDDI PREPARATION (See also Adjust, Arrange, Equipped, Provided, Ready)
NYDEN PREPARATIVE
NYDFO PREPARATORY
NYDGU PREPARE
NYDHY PREPARED
NYDIP PREPAREDLY
NYDOR PREPAREDNESS
NYDUS PREPARING
NYDYT ...could not be prepared in time (for)...
NYEJN ...in course of preparation...
NYELZ ...interfered with preparations...
NYEMD ...making all preparations...
NYEPS ...must be prepared...
NYERV ...necessary preparations...
NYEXT ...not yet prepared...
NYFAN ...owing to lack of preparedness...
NYFCA ...preparations completed...
NYFDE ...preparations would take about...
NYFEP ...preparatory to...
NYFFI ...prepared for all eventualities...
NYFGO ...well prepared for...
NYFHU ...will prepare...

NYFIR PRESENCE (See also Absent, Actual, Donate, Gift, Give, Now, Offer, Past)
NYFJY PRESENT
NYFOS PRESENTABLE
NYFUT PRESENTED
NYFYV PRESENTING
NYGAP ...among others the following were present...
NYGDA ...as long as present conditions continue...
NYGER ...at the present time...
NYGFE ...could be present...
NYGGI ...could not be present (because of the)...
NYGHO ...if not present...
NYGIS ...necessary to be present...
NYGJU ...not at the present (time)...
NYGKY ...not in presentable condition...
NYGOT ...not present...
NYGUV ...present at (the)...
NYHAR ...promised to be present...
NYHES ...unless present...
NYHFA ...was not presented (to)...
NYHGE ...was presented by...
NYHHI ...was presented to...
NYHIT ...will be present...
NYHJO ...will be presented...
NYHKU ...will not be present...
NYHLY ...will not be presented...
NYHOV ...would be present...

NYHUW PRESERVE (See also Conserve, Retain)

NYHYX .....

NYIJP PRESIDENT
NYIMS ...elected president...
NYINZ ...president of (the)...
NYIRN ...resigned as president...
NYITL Who is president (of the).....?

NYJAS PRESS (See also Crush, Depress, Newspaper, Print, Stamp, Urge)
NYJET PRESSED
NYJGA PRESSING
NYJHE PRESSURE
NYJIV ...after heavy pressure...
NYJJI ...daily press...
NYJKO ...exert (ing) pressure...
NYJLU ...owing to pressing duties...
NYJOW ...political press...
NYJUX ...pressed for...
NYJYZ ...trade press...
NYKAT ...under heavy pressure...

NYKEV PRESTIGE (See also Influence)
NYKHA ...because of (his) great prestige...
NYKIW ...has a great prestige...
NYKJE ...lost prestige...

NYKKI PRETEND (See also Affect, Assumption, Pretext)
NYKLO PRETENDED
NYKMU PRETENDING
NYKNY PRETENSE
NYKOX PRETENSION
NYKUZ ...could not pretend (that)...
NYKYB ...could pretend (that)...
NYLAV ...did not pretend...
NYLEW ...do not make any pretense...
NYLIX ...if no pretense is made...
NYLJA ...pretending that...
NYLKE ...under false pretenses...
NYLLI ...under some pretense...
NYLMO ...under (the) pretense (of)...
NYLNU ...unless (it is) pretended (that)...
NYLOZ ...will not pretend (that)...
NYLPY ...will pretend (that)...
NYLUB ...would not pretend (that)...
NYLYC ...would pretend (that)...

NYMAW PRETEXT (See also Pretend)

NYMEX PRETTY (See also Handsome)

NYMIZ PREVAIL (See also Dominate, Induce, Persuade, Predominate, Rule)
NYMKA PREVAILED
NYMLE PREVAILING
NYMMI PREVALENCE
NYMNO PREVALENT
NYMOB ...styles are prevalent...
NYMPU ...the prevailing features are...
NYMRY ...would prevail...

NYMUC .....

NYMYD .....

NYNAX PREVENT (See also Check, Foreclose, Precautionary, Restrain)
NYNEZ PREVENTABLE
NYNIB PREVENTED
NYNLA PREVENTING
NYNME PREVENTION
NYNNI PREVENTIVE
NYNOC ...could not prevent...
NYNPO ...could prevent...
NYNSY ...if not prevented...
NYNUD ...in order to prevent...
NYNYF ...must be prevented (from)...
NYOJS ...not prevented...
NYOPF ...prevented by...

NYORC ...prevented by unforeseen circumstances..
NYOST ...prevented from...
NYPAZ ...taking preventive measures (against)..
NYPEB ...there is nothing to prevent...
NYPIC ...try to prevent by all means...
NYPMA ...unless prevented (by)...
NYPNE ...will be prevented...
NYPOD ...will not be prevented...

NYPPI **PREVIOUS** (See also Before, Choice, Former, Preceding, Rare, Select)
NYPRO **PREVIOUSLY**
NYPSU ...as previously reported...
NYPTY ...by previous engagement...
NYPUF ...in previous reports...
NYPYG ...not noted previously...
NYRAB ...previous to that...

NYREC **PRICE** (See also Bargain, Charge, Cheap, Cost, Rate, Sale, Value)
NYRID **PRICED**
NYRNA **PRICELESS**
NYROF **PRICING**
NYRPE ...above price...
NYRRI ...above the price of...
NYRSO ...above your price...
NYRUG ...advance in prices...
NYRVY ...advantageous price...
NYRYH ...advise us immediately of any change in price...
NYSAC ...any reasonable price...
NYSIF ...at any price...
NYSOG ...at no price...
NYSPA ...at the best price possible...
NYSRE ...at the price of...
NYSSI ...at too high price...
NYSTO ...at too low price...
NYSUH. At what price.....?
NYSVU ...at your own price...
NYSWY ...average price...
NYSYJ ...average price for goods of...
NYTAD ...average price for the duration of...
NYTEF ...average price for the territory of...
NYTIG ...awaiting prices to...
NYTOH ...before quoting prices...
NYTRA ...below your price...
NYTSE ...can not quote prices...
NYTTI ...changes in price...
NYTUJ ...comparative prices...
NYTVO ...contract price...
NYTWU ...cost price...
NYTXY Could prices (be).....?
NYTYK ...decline in prices...
NYUJT ...depends entirely on price...
NYUSD ...expect(ing) prices to...
NYVAF ...far above your price...
NYVEG ...far below your price...
NYVIH ...former price...
NYVOJ ...get prices (on)...
NYVSA ...high prices...
NYVTE ...higher price (than)...
NYVUK ...highest price...
NYVVI How will prices.....?
NYVWO ...if price is...
NYVXU ...if price is not...
NYVYL ...impossible at the price...
NYVZY ...jobbers' price...
NYWAG ...low prices...
NYWBY ...lower price (than)...
NYWEH ...lowest price...
NYWIJ ...manufacturers' price...
NYWOK ...market price...
NYWTA ...mistake in price, should have been...
NYWUL ...moderate price...
NYWVE ...no changes in prices...
NYWWI ...no great advance in prices can be expected...
NYWXO ...no more can be delivered at former prices...
NYWYM ...no prices...
NYWZU ...original price...
NYXAH ...owing to price...
NYXBU ...price agreed upon...
NYXCY ...price can (be)...
NYXIK ...price can not (be)...
NYXOL ...price could (be)...
NYXUM ...price could have (been)...
NYXVA ...price could not (be)...
NYXWE ...price could not have (been)...
NYXYN ...price does not include...
NYXZO ...price includes...
NYZAJ ...price is immaterial...
NYZBO ...price is not...
NYZCU ...price limit...
NYZDY ...price list...
NYZEK ...price may (be)...
NYZIL ...price may not (be)...
NYZOM ...price might have been...
NYZUN ...price might not have been...
NYZWA ...price movement can not be foreseen at the present...
NYZXE ...price must (be)...
NYZYP ...price must have (been)...
NYZZI ...price must not (be)...
OBAJD ...price not to exceed...
OBALS ...price ought not (be)...
OBANT ...price ought not to have (been)...
OBARM ...price ought to (be)...
OBASZ ...price ought to have (been)...
OBATE ...price per...
OBAVI ...price should (be)...
OBAWO ...price should have (been)...
OBAXU ...price should not (be)...
OBAZY ...price should not have (been)...
OBBAK ...price was...
OBBEL ...price was not...
OBBIM ...price was not to be...
OBBON ...price was to be...
OBBUP ...price will (be)...
OBBYR ...price will not (be)...
OBCAL ...price would (be)...
OBCEM ...price would have (been)...
OBCIN ...price would not (be)...
OBCOP ...price would not have (been)...
OBCUR ...prices are ranging from.....up to...
OBCYS ...prices considered quite...
OBDAM ...prices for future contract...
OBDEN ...prices for immediate delivery...
OBDIP ...quote prices (on)...
OBDOR ...quoting prices...
OBDUS ...range of prices...
OBDYT ...retail price...
OBEBA ...sales price...
OBECE ...see item No.....in price list...
OBEDI ...see page.....in price list...
OBEFO ...steady prices...
OBEGU ...tendency in prices is (for)...
OBEHY ...unless price is...
OBEJM ...very high prices...
OBELT ...very low prices...
OBERZ What are prices.....?
OBFAN ...wholesale price...
OBFEP Will prices be.....?
OBFIR ...willing to pay the price...
OBFOS ...willing to shade prices...

OBFUT **PRIMARY** (See also Elementary)

OBFYV **PRIMITIVE**
OBGAP ...showing influence of primitive art...

OBGER **PRINCIPAL** (See also Chief, Head, Main)
OBGIS **PRINCIPALLY**
OBGOT ...consists principally (of)...
OBGUV ...showing principally...

OBGYW **PRINCIPLE** (See also Policy, Rule)
OBHAR ...against our principle (to)...
OBHBU ...based on the principle (of)...
OBHCY ...raising the principle of...
OBHES ...would not be against our principles to...

OBHIT **PRINT** (See also Calico, Chintz, Cretonne, Publish, Press, Proof, Type)
OBHOV **PRINTED**

OBHUW PRINTING
OBHVA ...could be printed...
OBHWE ...could not be printed...
OBHXI ...not yet printed...
OBHYX ...prevented from printing (by)...
OBHZO ...printed at (the)...
OBIBD ...printed by...
OBIGK ...printed on page...
OBIJA ...printed so far...
OBIKE ...rates for printing...
OBILI ...to be printed...
OBIMO When will.....(it) be printed.....?
OBINU ...will be printed...
OBIPY ...will not be printed...

OBJAS PRIOR (See also Precedence, Preference)
OBJET PRIORITY
OBJIV ...can not give priority (owing to)...
OBJOW ...claims priority (in)...
OBJUX ...prior to...
OBJYZ ...priority on the ground of...

OBKAT PRIVATE (See also Confidential)
OBKEV PRIVATELY
OBKIW ...for your private use...
OBKOX ...private and confidential matter...
OBKUZ ...was told privately (by)...

OBKYB PRIVILEGE (See also Advantage, Franchise)
OBLAV PRIVILEGED
OBLEW ...can not be given the privilege (of)...
OBLIX ...wants the privilege of...
OBLOZ ...with the privilege (of)...
OBLUB .....
OBLYC .....

ABMAW PRIZE (See also Award, Premium)

OBMEX PROBABILITY (See also Likely, Possible)
OBMIZ PROBABLE
OBMOB PROBABLY
OBMUC ...do not consider it probable...
OBMYD ...if not probable...
OBNAX ...if probable...
OBNEZ ...in all probability...
OBNIB Is it probable (to).....?
OBNOC ...not probable...
OBNUD ...possible but not probable (that)...
OBNYF ...probably within...
OBODT ...unless you think it probable (to)...
OBOHD ...would be probable in case...

OBOJG PROBLEM
OBOLK PROBLEMATIC
OBORA PROBLEMATICAL
OBOSE ...facing the problem (of)...
OBOTI ...very problematical whether...
OBOVO ...would complicate the problem (of)...

OBOWU PROCEDURE (See also Act, Advance, Money, Progress)
OBOXY PROCEED
OBPAZ PROCEEDED
OBPEB PROCEEDING
OBPIC PROCEEDINGS
OBPOD PROCEEDS
OBPUF ...at this stage of (the) proceedings...
OBPYG ...before proceeding any further...
OBRAB ...could not proceed...
OBREC ...could proceed...
OBRID ...further proceedings depend...
OBROF ...impossible to proceed further (owing to)...
OBRUG ...proceed at once (to)...
OBRYH ...proceedings against...

OBSAC ...proceeds amount...
OBSED ...proceeds expected to amount to about...
OBSFA ...proceeds from (the)...
OBSGE ...start(ing) proceedings...
OBSHI ...will proceed...
OBSIF ...will not proceed...
OBSJO ...will start proceedings...
OBSKU ...would not proceed...
OBSLY ...would proceed...

OBSOG PROCESS (See also Method, Operation)
OBSUH ...by a new process...
OBSYJ ...by the new process...
OBTAD ...by the old process...
OBTEF ...formula for new process...
OBTIG ...inexpensive process...
OBTOH ...new process calls for...
OBTUJ ...patented process...
OBTYK ...process would be very expensive...
OBUBE ...secret process...
OBUCI .....
OBUDO .....

OBUFU PROCLAIM (See also Announce, Call)

OBUGY PROCURE (See also Bring, Brought, Obtain)

OBUHK PRODUCE (See also Develop, Effect, Made, Make, Manufacture, Raise, Reproduce)
OBUJL PRODUCED
OBULX PRODUCER
OBURT PRODUCING
OBUZA PRODUCTION
OBVAF PRODUCTIVE
OBVEG ...annual production...
OBVIH ...average production...
OBVOJ ...cost of production...
OBVUK ...daily production...
OBVYL ...decreasing production...
OBWAG ...entire production...
OBWEH ...if production is...
OBWIJ ...if production is not...
OBWOK ...increasing production...
OBWUL ...monthly production...
OBWYM ...more productive...
OBXAH ...producing less (than)...
OBXIK ...producing more (than)...
OBXOL ...production amounts to about...
OBXUM ...production for the period of...
OBXYN ...production interfered with by...
OBYGD ...production of...
OBYHA ...production statistics (show)...
OBYJE ...unless production is...
OBYKI ...weekly production...

OBYLO PROFESSIONAL (See also Expert)

OBYMU PROFIT (See also Advantage, Gain, Return, Utilize)
OBYNY PROFITABLE
OBYRX PROFITABLY
OBZAJ PROFITED
OBZEK PROFITEER
OBZIL PROFITING
OBZOM PROFITLESS
OBZUN ...approximate profit is...
OBZYP ...as much profit as...
OCABI ...entire profit...
OCACO ...greatly profited by...
OCADU ...gross profit...
OCAFY ...highly profitable...
OCAJN How much profit.....?
OCALZ ...if profit is...
OCAMD ...if profit is not...
OCAPS ...less profit (than)...
OCARV ...margin of profit...

OCAXA ...more profit (than)...
OCAZE ...net profit...
OCBAP ...no profit (in)...
OCBER ...not much profited by...
OCBIS ...profit amounts to.....per cent...
OCBOT ...profit for the period of...
OCBUV ...profit on capital invested...
OCBYW ...profit should be...
OCCAR ...profit was...
OCCBE ...profit was not...
OCCDO ...profit will be...
OCCES ...profit would be...
OCCFU ...rate of profit would not permit...
OCCGY ...show (ing) a profit (of)...
OCCIT ...unless profit is...
OCCOV ...very small profit...

OCCUW PROGRESS (See also Advance, Proceed)
OCCYX PROGRESSED
OCCZA PROGRESSING
OCDAS PROGRESSIVE
OCDET PROGRESSIVELY
OCDIV PROGRESSIVENESS
OCDOW ...considered very progressive...
OCDUX ...if further progress is made...
OCDYZ ...if no progress is made...
OCEGA ...less progress...
OCEHE ...making good progress (toward)...
OCEJI ...making no progress at all (toward)...
OCEKO ...making only slight progress (toward)...
OCELU ...more progress...
OCEMY ...not progressive in its methods...
OCENZ ...owing to the progress made...
OCERN ...unless more progress (is made)...

OCETL PROHIBIT (See also Forbid)
OCEWT PROHIBITED
OCFAT PROHIBITING
OCFEV PROHIBITION
OCFIW PROHIBITIVE
OCFOX PROHIBITIVELY
OCFUZ ...if not prohibited (from)...
OCFYB ...importation prohibited...
OCGAV ...not prohibited (from)...
OCGEW ...owing to prohibitive...
OCGIX ...prohibited by law...
OCGOZ ...prohibited from...
OCGUB ...prohibition (of).....abolished...
OCGYC ...prohibitively high...
OCHAW ...prohibitively low...
OCHEX ...unless prohibited...
OCHIZ ...will be prohibited (from)...

OCHOB PROJECT (See also Plan)

OCHUC PROLONG (See also Continue)

OCHYD PROMINENCE (See also Conspicuous, Distinguished)
OCIJS PROMINENT
OCINA PROMINENTLY
OCIPE ...among the prominent people present were...
OCIRI ...lost considerable prominence...
OCISO ...one of the most prominent...
OCIVY ...owing to (his, its) prominence...
OCJAX ...prominently shown (by)...
OCJEZ ...very prominent...
OCJIB ...will be prominent next season...

OCJOC PROMISE (See also Assure)
OCJUD PROMISED
OCJYF PROMISING
OCKAZ PROMISSORY
OCKEB ...as the result of promises...
OCKIC ...claim difficulty in keeping promises (owing to)...
OCKOD ...contrary to promise given...
OCKUF ...could be promised...
OCKYG ...could not promise...
OCLAB ...give promise (to)...
OCLEC ...must not promise...
OCLID ...no promise was given...
OCLOF ...on the strength of (his) promise...
OCLUG ...oral promise...
OCLYH ...promises can not be kept (owing to)...
OCMAC ...promissory note...
OCMED ...repeated promises...
OCMIF ...unless promise (is)...
OCMOG ...very promising start...
OCMUH ...wants promise (to the effect that)...
OCMYJ ...written promise...

OCNAD PROMOTE (See also Advance)
OCNEF PROMOTED
OCNIG PROMOTER
OCNOH PROMOTING
OCNUJ PROMOTION
OCNYK ...being promoted by...
OCOBO ...could not be promoted (owing to)...
OCOCU ...in order to have.....(it) promoted...
OCODY ...in the hands of (the) promoters...
OCOJT ...must be promoted...
OCORG ...should be promoted...
OCOSD ...unless promoted...
OCOWA ...very strongly promoted...
OCOXE ...will be promoted...

OCOZI PROMPT (See also Immediate, Punctual, Quick)
OCPAF PROMPTITUDE
OCPEG PROMPTLY
OCPIH PROMPTNESS
OCPOJ ...could not be prompt (because of the)..
OCPUK ...guarantee promptness...
OCPYL ...if not prompt...
OCRAG ...in order to be prompt...
OCREH ...must be more prompt...
OCRIJ ...must be prompt...
OCROK ...not prompt...
OCRUL ...prompt delivery...
OCRYM ...promptness is essential...
OCSAH ...unless more prompt...
OCSIK ...will be prompt...

OCSOL PRONOUNCE (See also Declare)
OCSUM ...pronounced by all to be...
OCSYN ...showing well pronounced tendencies (toward)...

OCTAJ .....

OCTEK .....

OCTIL PROOF (See also Confirmation, Evidence, Print, Prove, Sign, Test, Testimony)
OCTKA ...ample proof (for)...
OCTLE ...clean proof...
OCTMI ...corrected proofs...
OCTNO ...final proof...
OCTOM ...first proof...
OCTPU ...galley proof...
OCTRY ...have no proof (to)...
OCTUN ...have proof to show (that)
OCTYP ...page proof...
OCUFA ...proof dummy...
OCUGE ...proof press...
OCUHI ...proof reader...
OCUJO ...proof sheet...
OCUKU ...proof will (be)...
OCULY ...proofs must be here by...
OCUPT ...revised proofs...
OCURH ...run without having proof O. K'd...
OCUTS ...show clean proof...
OCVAK ...show galley proof...
OCVEL ...submit proof to advertiser...
OCVIM ...upon conclusive proof...

OCVON .....

OCVUP PROPER (See also Advisable, Appropriate, Correct, Duly, Expedient, Well)
OCVYR PROPERLY
OCWAL ...making all proper...
OCWEM ...with all the proper...
OCWIN ...without the proper...
OCWOP .....
OCWUR .....

OCWYS PROPERTY (See also Assets, Fee, Possession)

OCXAM PROPORTION (See also Measurement, Rate, Ratio, Relation)
OCXEN PROPORTIONAL
OCXIP PROPORTIONALLY
OCXOR PROPORTIONATE
OCXUS PROPORTIONATELY
OCXYT ...in a more equitable proportion...
OCYMA ...in the following proportion...
OCYNE ...large proportion (of)...
OCYPI ...out of proportion (with)...
OCYRO ...proportionately larger...
OCYSU ...proportionately smaller...
OCYTY ...same proportion (as)...
OCZAN ...small proportion (of)...
OCZEP What proportion.....?

OCZIR PROPOSAL (See also Bid, Offer, Suggest)
OCZOS PROPOSE
OCZUT PROPOSED
OCZYV PROPOSING
ODADA PROPOSITION
ODAFE ...alternative proposition (of)...
ODAGI ...before submitting any proposition...
ODAHO ...could consider proposition only on condition (that)...
ODAJU ...in case proposal is...
ODAKY ...in case proposal is not...
ODAPT ...instead we (I) would propose (to)...
ODARH ...is so far the best proposition...
ODATS ...pending the acceptance of proposal...
ODBAV ...proposal accepted...
ODBEW ...proposal accompanied by (a)...
ODBIX ...proposal can (be)...
ODBOZ ...proposal can not (be)...
ODBUB ...proposal could (be)...
ODBYC ...proposal could not (be)...
ODCAW ...proposal could not be considered (owing to)...
ODCEX ...proposal must (be)...
ODCIZ ...proposal regarding...
ODCOB ...proposal rejected...
ODCUC ...proposal submitted (by)...
ODCYD ...proposal to hold good until...
ODDAX ...proposal was...
ODDBE ...proposal was not...
ODDCI ...proposal will (be)...
ODDFU ...proposal will not (be)...
ODDGY ...proposals invited (for)...
ODDZA ...proposing to...
ODEJN ...proposition arrived too late for consideration...
ODELA ...unless proposal is...
ODEME ...unless something better can be proposed...
ODENI ...upon acceptance of proposal...
ODEPO What proposal has been made (by).....?
ODERV .....
ODESY .....
ODFAZ .....

ODFEB PROPRIETOR (See also Owner)
ODFIC ...changing proprietors...
ODFOD ...new proprietor (of)...

ODFUF PROSECUTE (See also Sue)
ODFYG PROSECUTED
ODGAB PROSECUTING
ODGEC PROSECUTION
ODGID ...being prosecuted for...
ODGOF ...can not be prosecuted (owing to)...
ODGUG ...drop prosecution...
ODGYH ...intending to prosecute...
ODHBA ...will immediately prosecute...
ODHCE ...will not prosecute (owing to)...

ODHDI PROSPECT (See also Expectation, Outlook)
ODHFO PROSPECTIVE
ODHGU PROSPECTUS
ODIBY ...advise of any prospect in sight...
ODIJP ...expect(ing) good prospects...
ODIMS Is there any prospect (for).....?
ODINZ ...no prospect in sight (for)...
ODITA ...poor prospects (for)...
ODIVE ...prospect must be much better (to)...
ODIWI ...prospects in sight would not warrant (any)...
ODIXO ...read carefully prospectus (of)...
ODIZU ...sending out prospectus (of)...
ODJAD ...some prospect may turn up in the future...
ODJEF ...unless better prospects are in sight...
ODJIG ...very good prospects (for)...

ODJOH PROSPER (See also Succeed Wealth, Welfare)
ODJUJ PROSPERED
ODJYK PROSPERING
ODKAF PROSPERITY
ODKEG PROSPEROUS
ODKIH ...causing great prosperity...
ODKOJ ...general prosperity...
ODKUK ...in very prosperous condition...
ODKYL ...not in prosperous condition...
ODLAG ...owing to prosperous conditions (in the)...
ODLEH ...prosperity was of short duration (owing to)...

ODLIJ PROTECT (See also Cover, Defend, Guard, Shield)
ODLOK PROTECTED
ODLUL PROTECTING
ODLYM PROTECTION
ODMAH PROTECTIVE
ODMIK Are we protected (against).....?
ODMOL ...could (be) protect(ed)...
ODMUM ...could not (be) protect(ed)...
ODMYN ...demand(ing) protection...
ODNAJ ...fully protected (by)...
ODNEK ...if not protected...
ODNIL ...if protected...
ODNON ...in order to be protected...
ODNUN ...must (be) protect(ed)...
ODNYP ...mutual protective association...
ODOCA ...no further protection could be given...
ODODE ...not adequately protected...
ODOFI ...not protected at all (owing to)...
ODOGO ...protected against any...
ODOHU ...protected industries...
ODOJY ...unless protected...
ODOPF ...was not protected...
ODORC ...was protected...
ODOST ...will (be) protect (ed)...
ODPAK ...will not (be) protect(ed)...

ODFEL PROTEST
ODPIM PROTESTED
ODPON PROTESTING
ODPUP ...advisable not to protest just at the present...
ODPYR ...despite all protests...
ODRAL ...in case there is no protest...
ODREM ...must be protested...
ODRIN ...nobody filed protest so far...

ODROP ...owing to failure to protest...
ODRUR ...protest(ing) against...
ODRYS ...protest only in case it is absolutely necessary to protect us...
ODSAM ...unless someone protests (against it)...
ODSEN Why was no protest filed (against).....?
ODSIP ...will be protested...

ODSOR **PROVE** (See also Ascertain, Circumstantiate, Establish, Proof)
ODSUS **PROVED**
ODSYT **PROVEN**
ODTAN ...could be proved...
ODTEP ...could not be proved...
ODTIR Could you prove (that).....?
ODTOS ...expected to be proved...
ODTUT ...failure to prove...
ODTYV ...fully proved (by)...
ODUJT ...if not proved...
ODUKA ...must be proved...
ODULE ...not proved...
ODUMI ...unless proved...

ODUPU **PROVIDE** (See also Condition, Furnish, Prepare, Term)
ODURY **PROVIDED**
ODUSD **PROVIDING**
ODVAP **PROVISION**
ODVER ...could not be provided for...
ODVIS ...everything provided for...
ODVOT Have you made all provisions (for).....?
ODVUV ...must be provided for...
ODVYW ...not provided for...
ODWAR ...provided for...
ODWES ...provided that...
ODWIT ...provision made (for)...
ODWOV ...to be provided by...
ODWUW ...unless provided for...
ODWYX ...will be provided for...
ODXAS ...will not be provided for...

ODXET **PRUDENT** (See also Advisable, Careful, Cautious, Discreet, Wary, Watchful)

ODXIV **PUBLIC** (See also Advertise, Announcement, Edit, Newspaper, Open, Print)
ODXOW **PUBLICATION**
ODXUX **PUBLICITY**
ODXYZ **PUBLICLY**
ODYSA **PUBLISH**
ODYTE **PUBLISHED**
ODYVI **PUBLISHER**
ODYWO **PUBLISHING**
ODYXU ...always in demand by all the public that read...
ODYZY ...can (be) publish(ed)...
ODZAT ...can not (be) publish(ed)...
ODZEV ...could (be) publish(ed)...
ODZIW ...could have (been) published...
ODZOX ...could not (be) publish(ed)...
ODZUZ ...could not have (been) published...
ODZYB ...discontinued publication...
OFABS ...for the public...
OFACK ...in a public statement...
OFAFT ...is not published...
OFAGN ...may not publish...
OFAHM ...may publish...
OFAJA ...must (be) publish(ed)...
OFAKE ...must not (be) publish(ed)...
OFALI ...not to be made public...
OFAMO ...publication has...
OFANU ...publicity campaign...
OFAPY ...publicity methods...
OFARD ...published by...
OFASP ...published some time ago...
OFAWL ...publishers claim...
OFBAB ...should (be) publish(ed)...
OFBEC ...should have (been) published...
OFBID ...should not (be) published...
OFBOF ...should not have (been) published...
OFBUG ...to be made public...
OFBYH ...trade publications...
OFCAC ...was not published...
OFCED ...was published...
OFCIF ...was to be published...
OFCOG ...well known to the public in general...
OFCUH ...while the interest of the public is still warm...
OFCYJ ...will (be) publish(ed)...
OFDAD ...will not (be) publish(ed)...
OFDEF ...would (be) publish(ed)...
OFDIG ...would have (been) published...
OFDOH ...would not (be) publish(ed)...

OFDUJ **PUFF** (See Sketch No. 1977)
OFDYK ...featuring puffs for next season...
OFECS ...large puffs...
OFEKT ...puffs made of...
OFELD ...puffs placed at (the)...
OFEMB ...puff to match...
OFENF ...small puffs...
OFERA ...trimmed with puffs...

OFESE **PUMP** (See also Shoe)

OFETI **PUNCTUAL** (See also Prompt)
OFEVO **PUNCTUALITY**
OFEWU **PUNCTUALLY**
OFEXY ...must be more punctual (to)...
OFFAF ...punctuality in...
OFFEG ...punctuality is essential...
OFFIH ...unless more punctual...

OFFOJ **PUNISH** (See also Correct, Desert, Penalize)

OFFUK **PURCHASE** (See also Bought, Buy)
OFFYL **PURCHASED**
OFGAG **PURCHASER**
OFGEH **PURCHASING**
OFGIJ ...purchase price...
OFGOK ...purchased by...
OFGUL ...purchased for...
OFGYM ...purchasing agent...

OFHAH **PURE** (See also Chaste, Clean, Clear, Free, Modest)
OFHIK **PURELY**
OFHOL ...showing pure styles of...

OFHUM **PURPOSE** (See also Aim, Destination, End, Intention, Object, Will)
OFHYN **PURPOSELY**
OFIBE ...alleged purpose (is)...
OFICI ...for a set purpose (of)...
OFIDO ...for the admitted purpose (of)...
OFIFU ...hidden purpose...
OFIGY ...on purpose...
OFIHN ...outline of purpose...
OFILG ...unknown purpose...
OFIND What is the purpose (of).....?
OFIRK ...would answer no purpose...
OFISH ...would answer the purpose...
OFIZA ...would not answer purpose...

OFJAJ **PURSE** (See also Handbag) (See Sketches Nos. 1828 to 1862)
OFJEK ...large purse...
OFJIL ...purse made of...
OFJOM ...purse made with...
OFJUN ...purse to match...
OFJYP ...purse trimmed with...
OFKAK ...small purse...

OFKEL .....

OFKIM PUSH (See also Urge)
OFKON PUSHED
OFKUP PUSHING
OFKYR ...can not be pushed too much (owing to)...
OFLAL ...push matters as much as possible...
OFLEM ...will be pushed through...

OFLIN PUT (See also Drive, Lay, Offer)
OFLOP PUTTING
OFLUR ...can (be) put...
OFLYS ...can not (be) put...
OFMAM ...could (be) put...
OFMEN ...could have (been) put...
OFMIP ...could not (be) put...
OFMOR ...could not have (been) put...
OFMUS ...in order to put...
OFMYT ...must (be) put...
OFNAN ...must not (be) put...
OFNEP ...put back...
OFNIR ...put by...
OFNOS ...put off...
OFNUT ...put out...
OFNYV ...put to it by...
OFOGS ...put up...
OFOHA ...put(ting) in order...
OFOJE ...should (be) put...
OFOKI ...should have (been) put...
OFOLO ...should not (be) put...
OFOMU ...should not have (been) put...
OFONY ...was not put...
OFORF ...was put...
OFOSM ...was to be put...
OFOTH ...will (be) put...
OFOWD ...will not (be) put...
OFPAP ...would (be) put...
OFPER ...would have (been) put...
OFPIS ...would not (be) put...

OFPOT PUT-ON (See also Don)

OFPUV PUZZLE (See also Perplexing)
OFPYW PUZZLED
OFRAR PUZZLING
OFRES ...much puzzled over...

OFRIT PYRAMID
OFROV ...in the shape of pyramid...

OFRUW QUAINT (See also Odd)
OFRYX QUAINTLY
OFSAS ...with quaint designs...
OFSIV ...with quaintly designed...

OFSOW QUALIFICATION (See also Able, Capable, Competent, Condition, Efficient, Grade)
OFSUX QUALIFIED
OFSYZ QUALIFY
OFTAT QUALIFYING
OFTEV QUALITY
OFTIW ...because of higher quality (of)...
OFTNA ...because of lower quality (of)...
OFTOX ...concerning quality...
OFTPE ...even if there is a slight difference in quality...
OFTRI ...finest quality...
OFTSO ...for the quality...
OFTUZ ...for the same quality...
OFTVY ...fully qualified (for)...
OFTYB ...has all qualifications (for)...
OFUGT ...higher quality...
OFUKS ...impossible to get.....(same) quality..
OFULM ...in case quality is...
OFUNX ...in case quality is not...
OFUPA ...irrespective of quality...
OFURE ...(like) previous quality...
OFUSI ...lower quality...
OFUTO ...medium quality...
OFUVU ...mixed qualities of...
OFUWY ...must be qualified...
OFVAV ...not qualified (to)...
OFVEW ...not the same quality (as)...
OFVIX ...of average quality...
OFVOZ ...of even quality throughout...
OFVUB ...qualified statement...
OFVYC ...quality can (be)...
OFWAW ...quality can not (be)...
OFWEX ...quality could (be)...
OFWIZ ...quality could have (been)...
OFWOB ...quality could not (be)...
OFWUC ...quality could not have (been)...
OFWYD ...quality guaranteed...
OFXAX ...quality is not up to specification...
OFXEZ ...quality is of prime consideration...
OFXIB ...quality may (be)...
OFXOC ...quality may not (be)...
OFXUD ...quality must (be)...
OFXYF ...quality must not (be)...
OFYBI ...quality of (the)...
OFYCO ...quality only...
OFYDU ...quality should (be)...
OFYFY ...quality should have (been)...
OFYHL ...quality should not (be)...
OFYLF ...quality should not have (been)...
OFYMN ...quality specified can be had only in following quantities...
OFYNG ...quality wanted...
OFYRB ...quality was...
OFYSC ...quality was not...
OFYTZ ...quality will (be)...
OFYXA ...quality will not (be)...
OFYZE ...quality would (be)...
OFZAZ ...quality would have (been)...
OFZEB ...quality would not (be)...
OFZIC ...quality would not have (been)...
OFZOD ...same quality (as)...
OFZUF ...unless better quality...
OFZYG ...unless quality is...
OGABT ...unless same quality...
OGADS ...very high quality...
OGAGM ...very low quality...
OGAHL Was quality.....?
OGALF What quality.....?
OGAMN Why was quality.....?
OGANA ...will qualify...
OGAPE ...willing to adjust prices owing to difference in quality...
OGARI ...willing to take.....quality...
OGASC .....
OGAVY .....
OGAWK .....
OGBAG .....

OGBEH QUANTITY (See also Amount, Batch, Number)
OGBIJ ...appropriate quantity...
OGBOK ...available quantity...
OGBUL ...average quantity...
OGBYM ...decrease(ing) quantity...
OGCAH ...enlarge(ing) quantity...
OGCIK ...former quantity...
OGCOL ...if quantity is...
OGCUM ...if quantity is not ...
OGCYN ...in commercial quantities...
OGDAJ ...(in) large quantities...
OGDEK ...(in) larger quantities (than)...
OGDIL ...(in) small quantities...
OGDOM ...in smaller quantities than...
OGDUN ...not the same quantity...
OGDYP ...only in such quantities (as)...
OGEBO ...part of quantity...
OGECU ...quantity can (be)...
OGEDY ...quantity can not (be)...
OGEFT ...quantity carried in stock...
OGEGN ...quantity consumed...
OGEHM ...quantity could (be)...
OGELB ...quantity could have (been)...
OGEMF ...quantity could not (be)...
OGENC ...quantity could not have (been)...
OGEPH ...quantity distributed

OGERD ...quantity exported...
OGESP ...quantity for the duration of...
OGEWA ...quantity held back...
OGEXE ...quantity imported...
OGEZI ...quantity in course of manufacture...
OGFAK ...quantity in dealers' hands...
OGFEL ...quantity in demand...
OGFIM ...quantity manufactured...
OGFON ...quantity may (be)...
OGFUP ...quantity may not (be)...
OGFYR ...quantity must (be)...
OGGAL ...quantity must not (be)...
OGGBE ...quantity needed...
OGGCI ...quantity of...
OGGDO ...quantity ordered...
OGGEM ...quantity purchased...
OGGFU ...quantity production...
OGGIN ...quantity should (be)...
OGGOP ...quantity should have (been)...
OGGUR ...quantity should not (be)...
OGGYS ...quantity should not have (been)...
OGGZA ...quantity was...
OGHAM ...quantity was not ...
OGHEN ...quantity will (be)...
OGHIP ...quantity will not (be)...
OGHLA ...quantity would (be)...
OGHME ...quantity would have (been)...
OGHNI ...quantity would not (be)...
OGHOR ...quantity would not have (been)...
OGHPO ...total quantity...
OGHSY ...unless quantity is...
OGHUS What quantity.....?
OGHYT Why was quantity.....?
OGICS Will quantity (be).....?

OGIFA QUARANTINE
OGIGE ...held up in quarantine...
OGIHI ...left quarantine...
OGIJO ...quarantined, owing to...
OGIKU ..... .....
OGILY ..... .....

OGIMB QUARREL (See also Argument)
OGINF ...have no quarrel...
OGISK ...wish to avoid all quarrel...

OGJAN QUARTER (See also Headquarters)
OGJEP QUARTERLY
OGJIR QUARTERS
OGJOS ...appears quarterly...
OGJUT ...in the current quarterly issue (of)...
OGJYV ...in the last quarterly issue (of)...
OGKAP ...quarter of a...

OGKER QUESTION (See also Doubt, Examination, Inquiry, Thing)
OGKIS QUESTIONABLE
OGKOT QUESTIONED
OGKUV QUESTIONING
OGKYW QUESTIONNAIRE
OGLAR ...discuss(ing) question (with)...
OGLES ...employ(ing) questionable tactics...
OGLIT ...following question...
OGLOV ...in order to settle question...
OGLUW ...is an open question...
OGLYX ...must not be questioned...
OGMAS ...question is still left open...
OGMET ...question must be settled soon...
OGMIV ...question raised (by)...
OGMOW ...should any question arise...
OGMUX ...(the) question is whether...
OGMYZ ...without any question...

OGNAT QUICK (See also Alert, Prompt, Rapid, Soon)
OGNEV QUICKER
OGNGA QUICKLY
OGNHE QUICKNESS
OGNIW ...can be quickly...
OGNJI ...could be quickly...
OGNKO ...more quickly (than)...
OGNLU ...must be quickly...
OGNMY ...not quick enough...
OGNOX ...quickness in...
OGNUZ ...should be quickly...
OGNYB ...try(ing) to get quicker...
OGOCT ...unless quicker...
OGOFS ...was quickly...
OGOHN ...will be quickly...
OGOLG ...would be quickly...

OGOMA QUIET (See also Allay, Appease, Calm, Secret, Still)
OGONE QUIETLY
OGOPI QUIETNESS
OGORO ...owing to quietness (in the)...
OGOSU ...quiet inquiries (regarding)...
OGOTY ...quietly approached...
OGOWD ...quietness caused by...
OGPAV ...quietness may last (until)...
OGPEW ...very quiet...

OGPIX QUILT (See also Batting)

OGPOZ QUIT (See also Abandon)
OGPUB QUITTED
OGPYC QUITTING
OGRAW ...must not quit...
OGREX ...quitted without any...
OGRIZ ...will not quit...
OGROB ...will quit...

OGRUC QUITE
OGRYD ...not quite...
OGSAX ...quite a...

OGSEZ QUOTA (See also Cite, Part, Rate)
OGSIB QUOTATION
OGSOC QUOTE
OGSUD QUOTED
OGSYF QUOTING
OGTAZ ...above the quotations...
OGTEB ...allotted quota...
OGTIC Are quotations.....?
OGTOD ...ask.....for permission to be quoted...
OGTUF ...at the.....quotation...
OGTYG ...be careful to quote.....correctly...
OGUBU ...below the quotations...
OGUCY ...could be quoted if you wish...
OGUGS Could you quote.....?
OGUHR ...does not wish to be quoted...
OGULC ...entire quota...
OGUMT ...following quotation is from...
OGUNK ...following quotations...
OGURF ...following quotations are for...
OGUSM ...for correct quotation see...
OGUTH ...future quotations...
OGUVA ...in case quotations are...
OGUWE ...in case quotations are not...
OGUXI ...last quotations...
OGUZO ...latest quotations...
OGVAB ...market quotations...
OGVEC ...most favorable quotations...
OGVID ...must be quoted...
OGVOF ...part of quota...
OBVUG ...previous quotations...
OGVYH ...quotation was incorrect, change it (to)...
OGWAC ...quotations are correct...
OGWED ...quotations are too...
OGWIF ...quotations from...
OGWOG ...quotations furnished...
OGWUH ...quotations received...
OGWYJ ...quotations wanted (on)...
OGXAD ...quoted as...
OGXEF ...quoted as saying (that)...
OGXIG ...quoting his own words...
OGXOH ...unless quotations are...

OXZUJ ...was quoted verbatim...
OGXYK Whom are you quoting.....?
OGYDA Will quotations be.....?

OGYFE RACE
OGYGI ...among those present at the races...
OGYHO ...at the races...
OGYJU ...attendance at the races...
OGYKY ...automobile race...
OGYLM ...boat race...
OGYNX ...horse race...
OGYRP ...opening of the racing season...
OGZAF ...racecourse...
OGZEG ...seen at the races...
OGZIH ...this season's racing schedule...

OGZOJ RADICAL (See also Extreme)
OGZUK RADICALLY
OGZYL ...forecasting radical changes in...
OHABY ...owing to radical changes...
OHATA ...radically changed...
OHAVE ...(with) radical changes in the...

OHAWI RAIL (See also Carrier, Express, Fare, Ship, Train)
OHAXO RAILROAD
OHAZU ...delay on the railroad....
OHBAL ...delivered by railroad...
OHBEM ...nearest railroad...
OHBIN ...on the railroad...
OHBOP ...railroad connection...
OHBUR ...send by railroad...
OHBYS ...shortest railroad route...
OHCAM ...via.....railroad...
Following code words to be used ad lib. to designate names of various railroads:
OHCEN .....
OHCIP .....
OHCOR .....
OHCUS .....
OHCYT .....
OHFAP .....
OHFER .....
OHFIS .....
OHFOT .....
OHFUV .....
OHFYW .....
OHGAR .....
OHGES .....
OHGIT .....
OHGOV .....
OHGUW .....
OHGYX .....
OHHET .....
OHHIV .....
OHHUX .....
OHHYZ .....
OHIKA .....
OHILE .....
OHIMI .....
OHINO .....

OHIPU RAIN (See also Mackintosh)
OHIRY RAINCOAT
OHJAT RAINED
OHJEV RAINING
OHJIW RAINY
OHJOX ...depends on rainfall...
OHJUZ ...detained by rain...
OHJYB ...featuring raincoats...
OHKAV ...improved by rains...
OHKBO ...lack of rain...
OHKCU ...new ideas in raincoats...
OHKDY ...on account of the rain...
OHKEW ...owing to the rain crops will be...
OHKIX ...rain interfered with (the)...
OHKOZ ...raincoats for the next season...
OHKUB ...raincoats made of...
OHKWA ...raincoats trimmed with...
OHKXE ...small attendance owing to rainy weather...
OHKYC ...spoiled by heavy rains...

OHKZI RAISE (See also Advance, Enhance, Increase, Produce)
OHLAW RAISED
OHLEX RAISING
OHLIZ ...another raise (in)...
OHLNA ...crop raise amounts to (about)...
OHLOB ...demand(ing) a raise (of)...
OHLPE ...further raise expected (by)...
OHLRI ...further raise is not expected (unless)...
OHLSO ...given a raise (of)...
OHLUC ...if not raised...
OHLVY ...if raised...
OHLYD ...in face of expected raise (in)...
OHMAX ...not raised...
OHMEZ ...raise of.....per cent...
OHMIB ...unless raised...
OHMLA ...will raise about...

OHMNI RAMBLING (See also Erring)

OHMOC RANDOM (See also Haphazard)
OHMPO ...at random...
OHMSY ...selected at random...

OHMUD RANGE (See also Row)
OHMYF RANGED
OHNAZ RANGING
OHNEB ...entire range...
OHNIC ...range comprising...
OHNOD ...range of...
OHNUF ...ranging from.....down...
OHNYG ...ranging from.....to...
OHOSA ...ranging from.....up...
OHOTE ...small range of...
OHOVI ...very wide range of...

OHOWO .....
OHOXU .....
OHOZY .....

OHPAB RANK (See also Class, Order)

OHPEC RAPID (See also Fast, Quick)
OHPID RAPIDLY
OHPOF ...in rapid succession...
OHPUG ...rapid progress...
OHPYH ...rapidly approaching...

OHRAC RARE (See also Choice, Curious, Excellent, Precious, Preference, Scarce, Seldom, Select, Singular)
OHRED RARELY
OHRHA ...at rare occasions...
OHRIF ...rarely ever...
OHRJE ...rarely seen...
OHRKI ...showing rare materials...
OHRLO ...showing rare trimmings...

OHRMU ...trimmed with rare...
OHRNY ...very rare...

OHROG RASH (See also Hasty)
OHRUH RASHLY
OHRYJ ...avoid any rash action...
OHSAD ...owing to rash action...
OHSEF ...rashly acted...

OHSIG RATE (See also Fare, Price, Proportion, Quotation, Tax, Underrate)
OHSOH RATED
OHSUJ ...above (the) rates (of)...
OHSYK ...advanced rates...
OHTAF ...at no rate...
OHTDA ...at.....rates...
OHTEG ...at such rates as...
OHTFE ...at the rate of...
OHTHO At what rates.....?
OHTIH ...at your own rate...
OHTJU ...below the rates (of)...
OHTKY ...current rates...
OHTOJ ...flat rate...
OHTUK ...furnish rates...
OHTYL ...highest rate...
OHUBA ...hold out for full rates...
OHUCE ...in accordance with (the) rates (of)...
OHUDI ...in case rates are...
OHUFO ...in case rates are not...
OHUGU ...included in rates...
OHUHY ...lowest rate...
OHVAG ...making offers for cut rates to publishers...
OHVEH ...must quote higher rates (owing to)...
OHVIJ ...not included in rates, must be paid extra...
OHVOK ...owing to rates quoted...
OHVUL ...paying little attention to those that hold out for regular rates...
OHVYM ...previous rates...
OHWAH ...proportionate rates (for)...
OHWIK ...rate for grade wanted is...
OHWOL ...rate for quantity wanted is...
OHWUM ...rate per...
OHWYN ...rates are...
OHXAJ ...rates are not...
OHXEK ...rates are too...
OHXIL ...rates can (be)...
OHXOM ...rates can not (be)...
OHXUN ...rates could (be)...
OHXYP ...rates could have (been)...
OHYJA ...rates could not (be)...
OHYKE ...rates could not have (been)...
OHYLI ...rates expected to...
OHYMO ...rates for preferred positions...
OHYNU ...rates in proportion (to)...
OHYPY ...rates may (be)...
OHZAK ...rates may not (be)...
OHZEL ...rates might have been...
OHZIM ...rates might not have been...
OHZON ...rates must (be)...
OHZUP ...rates must not (be)...
OHZYR ...rates not expected to...
OJABE ...rates of papers having large circulation...
OJACI ...rates ought not to (be)...
OJADO ...rates ought to (be)...
OJAFU ...rates ought to have (been)...
OJAGY ...rates ought not to have (been)...
OJAZA ...rates per line...
OJBAR ...rates should (be)...
OJBES ...rates should have (been)...
OJBIT ...rates should not (be)...
OJBOV ...rates should not have (been)...
OJBUW ...rates subject to change without notice...
OJBYX ...rates to hold good until...
OJCAS ...rates would have (been)...
OJCET ...rates would not have (been)...
OJCIV ...rates were...
OJCOW ...rates were not...
OJCUX ...rates will (be)...
OJCYZ ...rates will not (be)...
OJDAT ...rates would (be)...
OJDEV ...rates would not (be)...
OJDIW ...reduced rates...
OJDOX ...regular rates...
OJDUZ ...same rate (as)...
OJDYB ...sending rates (for)...
OJEHA ...special rates...
OJEJE ...standard rates...
OJEKI ...steady rates...
OJELO ...uniform rate (for)...
OJEMU ...unless rates (are)...
OJENY ...want to have rates (for)...
OJFAV What are rates for.....?
OJFEW What are rates (in).....?
OJFIX When will rates (be).....?
OJFOZ Why were rates.....?

OJFUB RATHER
OJFYC ...rather not...
OJGAW ...rather than...

OJGEX RATIO (See also Proportion)

OJGIZ REACH (See also Arrive, Extend, Length, Stretch)
OJGOB REACHED
OJGUC REACHING
OJGYD ...could not reach...
OJHAX ...could reach...
OJHEZ ...expect to reach...
OJHIB ...far reaching...
OJHOC ...must reach...
OJHUD ...not reached in time...
OJHYF ...reach by...
OJIPA ...reached in time...
OJIRE ...will reach...

OJISI REACT
OJITO REACTED
OJIVU REACTING
OJIWY REACTION
OJJAZ REACTIONARY (See also Action, Depression)
OJJEB ...business reaction (following the)...
OJJIC ...causing reaction (in the)...
OJJOD ...owing to reaction...
OJJUF ...(with) reactionary tendencies...

OJJYG READ (See also Illegible, Legible)
OJKAB READER
OJKEC READING
OJKID ...confidence of readers...
OJKOF ...could not read (owing to)...
OJKUG ...per cent of whose readers are...
OJKYH ...proportion of readers...
OJLAC ...reaches the reader...
OJLED ...read carefully before...
OJLIF ...read the following...
OJLOG ...reading matter...
OJLUH ...was read by...
OJLYJ ...without being read...

OJMAD .....

OJMEF .....

OJMIG .....

OJMOH READILY (See also Soon)

OJMUJ READINESS (See also Prepared, Willing)

OJMYK READJUST
OJNAF READJUSTED
OJNEG READJUSTING

OJNIH READJUSTMENT (See also Adjust, Arrange)
OJNOJ ...before readjusting...
OJNUK ...expected to be readjusted before...
OJNYL ...must be readjusted...
OJOBI ...pending readjustment...
OJOCO ...readjustment on the basis (of)...
OJODU ...will be readjusted...

OJOFY READY
OJOXA READY TO WEAR (See also Confection)
OJOZE ...all ready (to)...
OJPAG ...can guarantee to be ready by...
OJPEH ...could be ready...
OJPIJ ...could not be ready...
OJPOK ...expect(ed) to be ready by...
OJPUL ...if not ready...
OJPYM ...if ready...
OJRAH ...impossible to be ready before...
OJRIK ...manufacturers of ready to wear...
OJROL ...must be ready...
OJRUM ...not ready...
OJRYN ...ready and waiting (for)...
OJSAJ ...ready by...
OJSEK ...ready ever since...
OJSIL ...ready for...
OJSOM ...ready to wear garment industry...
OJSUN ...ready to wear garments...
OJSYP ...ready with...
OJTAK ...should be ready..
OJTEL ...unless ready...
OJTIM ...will be ready...
OJTON ...will not be ready...
OJTUP ...would be ready...
OJTYR ...would not be ready...

OJUGA REAL (See also Accomplish, Actual, Fact, Genuine, Solid, Tangible, Very)
OJUHE REALITY
OJUJI REALIZE
OJUKO REALIZED
OJULU REALIZING
OJUMY REALLY
OJVAL ...does not realize...
OJVEM ...expect to realize...
OJVIN How much was realized (from).....?
OJVOP How much will be realized (from).....?
OJVUR ...nothing was realized...
OJVYS ...realized less than...
OJWAM ...realized more than...
OJWEN ...unless it is real...
OJWIP ...will realize (about)...

OJWOR REAR (See also Back, Behind)
OJWUS ...from the rear...
OJWYT ...in the rear...
OJXAN ...to the rear...

OJXEP REASON (See also Argue, Cause, Consider, Deliberate, Fair, Ground, Motive, Object, Origin, Source, Think, Unreasonable, Why)
OJXIR REASONABLE
OJXOS REASONABLY
OJXUT REASONED
OJXYV REASONING
OJYNA ...based on good reasons...
OJYPE ...because of reasons given...
OJYRI ...for no reason at all...
OJYSO ...for reasons of his (their) own...
OJYVY ...for some unknown reason...
OJZAP ...for the reason...
OJZER ...for very good reasons...
OJZIS ...if good reason...
OJZOT ...if no good reason...
OJZUV ...not reasonable (to)...
OJZYW ...reasons would not hold good in case...
OKAFA ...unless good reasons...
OKAGE ...unsatisfactory reasons...
OKAHI What was the reason (for).....?
OKAJO ...within reason...

OKAKU REBATE (See also Deduct, Discount)
OKALY ...can not give rebate. ..
OKANS ...could give rebate (of)...
OKARZ ...instead of a rebate...
OKBAW ...rebate of.....per cent...
OKBEX ...special rebate (of)...
OKBIZ ...want a rebate (of)...

OKBOB RECALL (See also Revoke, Withdraw)

OKBUC RECEIPT
OKBYD RECEIVE (See also Accept, Admit, Fake)
OKCAX RECEIVED
OKCEZ RECEIVER
OKCIB RECEIVING
OKCOC ...acknowledge receipt of...
OKCUD ...ask for receipt...
OKCYF ...could (be) receive(d)...
OKDAZ ...could not (be) receive(d)...
OKDEB ...did not receive (any)...
OKDIC Did you receive (any).....?
OKDOD ...expected to be received...
OKDUF ...following the receipt of...
OKDYG ...if not received...
OKEBD ...if received...
OKEGK ...immediately after receiving...
OKEHT ...lost receipt (for)...
OKEJF ...might be received...
OKELN ...might not be received...
OKEMA ...no receipt (for)...
OKENE ...not yet received...
OKEPI ...only the following received...
OKERO ...receipt could be...
OKESU ...receipt could not be...
OKETY ...receipt should be...
OKFAB ...receipt should not be...
OKFEC ...receipt will be...
OKFID ...received with...
OKFOF ...received without (any)...
OKFUG ...receiver(s) for (the)...
OKFYH ...send(ing) receipt (of)...
OKGAX ...should (be) receive(d)...
OKGED ...should not (be) receive(d)...
OKGIF ...unless received...
OKGOG ...(was) appointed receiver (for the)...
OKGUH ...was not received...
OKGYJ Who was appointed receiver (for)...
OKHAD ...will receive...
OKHEF ...would (be) receive(d)...
OKHIG ...would not (be) receive(d)...

OKHNA RECENT (See also Latter, New, Now)
OKHOH RECENTLY
OKHRI ...of recent date...
OKHSO ...only very recently...

OKHUJ RECEPTACLE (See also Box, Case)

OKHVY RECIPROCAL (See also Mutual)
OKHYK RECIPROCALLY
OKIBU RECIPROCATE
OKICY RECIPROCATED
OKIDT RECIPROCATING
OKIHD RECIPROCITY
OKIJG ...provided reciprocity will be shown...
OKIVA ...reciprocal arrangement...
OKIWE ...want reciprocal treatment (in)...
OKIXI ...will reciprocate in due time...

OKIZO RECOGNITION
OKJAF RECOGNIZE (See also Acknowledge)
OKJEG RECOGNIZED
OKJIH RECOGNIZING
OKJOJ ...could (be) recognize(d)...
OKJUK ...could not (be) recognize(d...
OKJYL ...if not recognized...
OKKAG ...in recognition of...
OKKBE ...must (be) recognize(d)...

OKKCI ...must not (be) recognize(d)...
OKKDO ...not recognized...
OKKEH ...recognition given (to)...
OKKFU ...recognized as...
OKKGY ...unless recognized...
OKKIJ ...will (be) recognize(d)...
OKKOK ...will not (be)recognize(d)...

OKKUL RECOMMEND (See also Advise)
OKKYM RECOMMENDATION
OKKZA RECOMMENDED
OKLAH RECOMMENDING
OKLIK ...could not be recommended...
OKLOL ...could you recommend...?
OKLUM ...excellent recommendation...
OKLYN ...recommended by...
OKMAJ ...would warmly recommend...

OKMEK RECOMPENSE (See also Compensate, Reward)

OKMIL RECONCILE (See also Appease, Conciliate)

OKMOM RECONSTRUCT
OKMUN RECONSTRUCTED
OKMYP RECONSTRUCTING
OKNAK RECONSTRUCTION
OKNEL ...being speedily reconstructed...
OKNIM ...industrial reconstruction...
OKNON ...slow reconstruction (owing to)...
OKNUP ...will be reconstructed...

OKNYR .....

OKODA .....

OKOFE RECORD (See also File)
OKOGI RECORDED
OKOHO RECORDING
OKOJU ...according to available records...
OKOKY ...complete record available (for)...
OKOLX ...considered as record...
OKORT Have you any record of...?
OKOWS ...no records can be found (of)...
OKPAL ...official records...
OKPEM ...on record...
OKPIN ...records are incomplete...
OKPOP ...records extend (for)...
OKPUR ...records on file...
OKPYS ...records relating to...
OKRAM ...sent records (for)...
OKREN ...want records (for)...

OKRIP .....

OKROR .....

OKRUS RECOVER
OKRYT RECOVERED
OKSAN RECOVERING
OKSEP RECOVERY
OKSIR ... can not recover through the courts...
OKSJA ...could not recover more (owing to)...
OKSKE ...expected to recover approximately...
OKSLI ...have recovered a total of...
OKSMO How much could be recovered (from).....?
OKSNU ...may recover as much as...
OKSOS ...no hope to recover...
OKSPY ...quick recovery predicted...
OKSUT ...recovery from...
OKSYV ...slow recovering predicted...

OKTAP REDEEM
OKTER REDEEMABLE
OKTIS REDEEMED
OKTOT REDEEMING
OKTUV REDEMPTION
OKTYW ...not redeemable...
OKUGD ...redeemable only for...
OKUHS ...unless redeemable...
OKULA ...will be redeemed, provided, (that)...
OKUME ...with the privilege of redeeming...

OKUPO REDRESS (See also Satisfaction)
OKURX ...no redress (against)...
OKUSY ...try to get redress from...
OKUZT ...will try to get redress (from)...

OKVAR REDUCE (See also Decrease, Deduct, Deplete, Diminish, Lessen, Loss)
OKVES REDUCED
OKVIT REDUCING
OKVOV REDUCTION
OKVUW ...as much reduction as possible...
OKVYX ...avoid any reduction (in)...
OKWAS ...can (be) reduce(d)...
OKWET ...can not (be) reduce(d)...
OKWIV ...could (be) reduce(d)...
OKWOW ...could not (be) reduce(d)...
OKWUX ...could not be reduced (owing to)...
OKWYZ ...early reduction expected...
OKXAT ...further reduction (on any)...
OKXEV ...great reduction (in)...
OKXIW ...have (it) reduced by...
OKXOX ...have (it) reduced to...
OKXUZ How much can you reduce...?
OKXYB ...if it is not reduced...
OKYBY ... if it is reduced...
OKYJD ...in order to (have) reduce(d)...
OKYLS ...maximum reduction (would be)...
OKYRM ...must (be) reduce(d)...
OKYSZ ...must not (be) reduce(d)...
OKYTA ...must reduce allotment by..... per cent (owing to)...
OKYVE ...pictures were not sharp enough to stand any reduction...
OKYWI ...reduced owing to...
OKYXO ...reduced...per cent...
OKYZU ...reduced to size as instructed...
OKZAV ...reduction in.....business...
OKZEW ...reduction in price will be made on large quantity orders...
OKZIX ...reduction in prices...
OKZOZ ...reduction in production...
OKZUB ...reduction in quality...
OKZYC ...reduction in quantity...
OLAJP ...reduction in size...
OLAKA ...reduction necessitated by...
OLALE ...reduction would be uncalled for...
OLAMI ...should (be) reduce(d)...
OLANO ...should not (be) reduce(d)...
OLAPU ...small reduction (in)...
OLARY ...unless it is reduced...
OLATL ...was not reduced...
OLAWT ...was reduced...
OLBAC ...will (be) reduce(d)...
OLBBO ...will not (be) reduce(d)...
OLBCU ...without any reduction...
OLBDY ...would (be) reduce(d)...
OLBED ...would not (be) reduce(d)...

OLBIF REEFER (See also Coat) (See sketch No. 1336)
OLBOG ...color for reefers...
OLBUH ...material for reefers...
OLBWA ...reefer made of...
OLBXE ...reefer made with...
OLBYJ ...reefer trimmed with...
OLBZI ...reefers for next season...

OLCAD REFER (See also Allude, Apply, Arbitrator, Assign, Relate, Submit)
OLCBY REFEREE
OLCEF REFERENCE
OLCIG REFERENDUM
OLCOH REFERRED
OLCTA REFERRING
OLCUJ ...appointed as referee...
OLCXO ...ask for references...
OLCYK ...bad references...

OLCZU ...good references...
OLDAF ...has been referred to.....for...
OLDEG ...has no reference to...
OLDIH ...must have best references (before)...
OLDOJ ...no reference (made to)...
OLDUK ...refer to...
OLDYL ...referee's decision...
OLEJS What reference can be had.....?
OLEPF ...with reference to...
OLERC ...without referring to...
OLESA ...would refer you (to)...

OLETE **REFINED** (See also Classic, Elegant)

OLEVI **REFUND**
OLEWO **REFUNDED**
OLEXU **REFUNDING**
OLEZY ...demands refund...
OLFAG ...will be refunded...
OLFEH ...will not be refunded...

OLFNA **REFUSAL** (See also D Reject)
OLFOK **REFUSE**
OLFPE **REFUSED**
OLFRI **REFUSING**
OLFSO ...could (be) refuse(d) (only
OLFUL ...could not (be) refuse(d)...
OLFVY ...first refusal...
OLFYM ...if not refused...
OLGAH ...must (be) refuse(d)...
OLGIK ...must not (be) refuse(d)...
OLGLA ...owing to refusal...
OLGME ...privilege of refusal obtained until (that)...
OLGNI ...refusal impossible under existing circumstances...
OLGOL ...refusal would result in...
OLGPO ...refused for good reasons...
OLGSY ...refused to...
OLGUM ...unless refused (to)...
OLGYN ...with the privilege of refusal...
OLHAJ ...without the privilege of refusal.
OLHEK ...would advise to refuse...

OLHIL **REFUTE** (See also Disprove)

OLHOM **REGARD** (See also Care, Concerning, Consider, Respect, Sake)
OLHUN **REGARDED**
OLHYP **REGARDING**
OLIBA **REGARDLESS**
OLICE ...can not be regarded (as)...
OLIDI ...must be regarded (as)...
OLIFO ...regardless of...
OLIGU ...regardless of consequences...
OLIHY ...showing considerable regard for...
OLIJT ...unless regarded (as)...
OLIRG ...will be regarded (as)...
OLISD ...with regard to (the)...

OLJAK **REGISTER**
OLJEL **REGISTERED**
OLJIM **REGISTERING**
OLJON **REGISTRATION**
OLJUP ...could not register at (the go to...
OLJYR ...register(ed) at the...
OLKAL ...send it as registered mail...
OLKEM Where will you register.....?
OLKGA ...will be sent as registered mail...
OLKHE .....
OLKJE .....
OLKJI .....
OLKKO .....

OLKLU **REGRET** (See also Concern, Deprecate)
OLKMY **REGRETFUL**
OLKOP **REGRETFULLY**
OLKUR **REGRETTED**
OLKYS **REGRETTING**
OLLAM ...expressed regret (over)...
OLLEN ...heard with great regret (of)...
OLLIP ...step would be much regretted later...

OLLOR **REGULAR** (See also Adjust, Align, Govern, Irregular, Natural, Normal, Order, Rule, Settle, Steady, Uniform)
OLLUS **REGULARITY**
OLLYT **REGULARLY**
OLMAN **REGULATE**
OLMDA **REGULATED**
OLMEP **REGULATING**
OLMFE **REGULATIONS**
OLMGI ...all details fuly regulated (by)...
OLMHO ...at regular intervals...
OLMIR ...considered as regular...
OLMJU ...contrary to regulations...
OLMOS ...could be more regular (only if)...
OLMUT ...could not promise more regular...
OLMYV Could you guarantee regular.....
OLNAP ...if more regular(ly)...
OLNER ...if not more regular(ly)...
OLNIS ...in case regulations are...
OLNOT ...in order to insure regular...
OLNUV ...interfering with regularity (of)...
OLNYW ...must be more regular...
OLOJA ...new regulations call for...
OLOKE ...not covered by any regulations...
OLOLI ...not regular (owing to)...
OLOMO ...regularity (in.....) is of prime importance...
OLONU ...regulated according to (the)...
OLOPY ...regulations can be...
OLORH ...regulations can not be...
OLOTS ...regulations could be...
OLPAR ...regulations could not be...
OLPBI ...regulations must be...
OLPCO ...regulations must not be...
OLPDU ...regulations regarding (the)...
OLPES ...regulations should be...
OLPFY ...regulations should not be...
OLPIT ...regulations were...
OLPOV ...regulations were not...
OLPUW ...regulations will be...
OLPXA ...regulations will not be...
OLPYX ...strictly in accordance with regulations...
OLPZE ...through the regular channels...
OLRAS ...unless more regular(ly)...
OLRET ...will be more regular(ly)...
OLRIV ...will guarantee regular...
OLROW ...with great regularity...

OLRUX **REHEARSAL** (See also Theatre)
OLRYZ ...at the rehearsal (of)...
OLSAT ...date of rehearsal...
OLSBU ...dress rehearsal...
OLSCY ...for the rehearsal...

OLSEV **REJECT** (See also Accept, Decline, Disapprove, Refuse)
OLSIW **REJECTED**
OLSOX **REJECTING**
OLSUZ **REJECTION**
OLSVA ...all were rejected...
OLSWE ...certain parts rejected (as follows)...
OLSXI ...could not be rejected (owing to)...
OLSYB ...definitely rejected...
OLSZO ...in case it is not rejected...
OLTAV ...in case it is rejected. ..
OLTDE ...must be rejected...
OLTEW ...must not be rejected...
OLTFI ...nothing was rejected...
OLTGO ...owing to having been rejected...
OLTHU ...rejected by...
OLTIX ...rejected for reason of...
OLTOZ ...rejected parts will be...

OLTUB ...rejected temporarily (owing to)...
OLTYC ...such parts as rejected...
OLUJN ...unless rejected...
OLULZ Why was.....(it) rejected.....?
OLUMD ...will be rejected...
OLUPS ...will not be rejected...

OLURA **RELATE** (See also Account, Akin to, Association, Comparable, Communication, Connection, Correlate, Detail, Proportion, Refer, Tie)
OLUSE **RELATED**
OLUTI **RELATING**
OLUVO **RELATION**
OLUWU **RELATIONSHIP**
OLUXY **RELATIVE**
OLVAW **RELATIVELY**
OLVEX ...friendly relations (with)...
OLVIZ ...(is) related to...
OLVOB ...relative to (the)...
OLVUC ...relatively few...
OLVYD ...relatively many...
OLWAX ...relatively small...
OLWEZ ...through business relations...

OLWIB **RELEASE** (See also Acquit, Free, Relieve)
OLWOC **RELEASED**
OLWUD **RELEASING**
OLWYF ...can not be released as yet...
OLXAZ ...do not publish before released (by)...
OLXEB ...expect to be released (from)...
OLXIC ...not to be released until...
OLXOD ...released from...
OLXUF ...will be released by wire...

OLXYG **RELIABILITY** (See also Belief, Confidence, Rely, Trust, Unreliable)
OLYBE **RELIABLE**
OLYCI **RELIABLY**
OLYDO **RELIANCE**
OLYFU ...considered very reliable...
OLYGY ...from reliable sources...
OLYZA ...great reliance placed in...
OLZAB ...if not reliable...
OLZEC ...if reliable...
OLZID ...little reliance placed in...
OLZOF ...not reliable...
OLZPA ...reliability is doubtful...
OLZRE ...reliably informed (that)...
OLZSI ...unless absolutely reliable...
OLZTO ...(was) always reliable in the past...

OLZUG **RELIEF** (See also Comfort, Discharge, Ease, Embossed, Help, Release)
OLZVU **RELIEVE**
OLZWY **RELIEVED**
OLZYH **RELIEVING**
OMACS ...can be relieved (only in case)...
OMAGH ...can not be relieved (until)...
OMAKT ...embroidered in relief...
OMALD ...greatly relieved by news (that)...
OMAMB ...wants to be relieved (from)...
OMANF ...will be relieved (from)...

OMAPA **RELINQUISH** (See also Abandon, Waive)

OMARE **RELY** (See also Believe, Depend, Reliable, Trust, Unreliable)
OMASK **RELYING**
OMATO ...can absolutely rely on...
OMAVU ...can not rely on...
OMAWY Can we rely on.....?
OMBAH ...do not rely too much on...
OMBIK ...must not rely (on...
OMBOL ...must rely (on)...
OMBUM ...unsafe to rely too much on..... (unless)...
OMBYN ...will not rely (on)...
OMCAJ ...will rely (on)...

OMCEK **REMAIN** (See also Balance, Continue, Remnant, Stay, Stop, Wait)
OMCIL **REMAINDER**
OMCOM **REMAINED**
OMCUN **REMAINING**
OMCYP ...could not remain...
OMDAK ...could remain...
OMDEL ...did not remain...
OMDIM ...do not remain any longer (than)...
OMDON ...entire remainder...
OMDUP ...holding remainder (for)...
OMDYR How long will you remain (in).....?
OMEBI ...intend to remain (until)...
OMECO ...must not remain...
OMEDU ...must remain...
OMEFY ...nothing remained (of the)...
OMEHN ...part of remainder...
OMELG ...remainder could (be)...
OMEMP ...remainder could not (be)...
OMEND ...remainder must (be)...
OMERK ...remainder must not (be)...
OMESH ...remainder to (be)...
OMEWB ...remainder was...
OMEXA ...remainder was not...
OMEZE ...remainder will (be)...
OMFAL ...remainder will not (be)...
OMFEM ...should not remain...
OMFIN ...should remain...
OMFOP ...(to) remain until...
OMFUR ...will not remain...
OMFYS ...will remain...
OMGAM ...will remain as long as...
OMGEN ...would advise to remain (until)...
OMGIP ...would not remain...
OMGOR ...would remain...

OMGUS **REMARK** (See also Comment, Mention, Notice, Observe, Strange)
OMGYT **REMARKABLE**
OMHAN **REMARKABLY**
OMHEP **REMARKED**
OMHIR **REMARKING**
OMHOS ...have no remarks (on the subject of)...
OMHUT ...remarks must be quoted in full...
OMHYV ...showing remarkable...
OMIGA ...with the (following) remarks (that)...
OMIHE ...without any remarks...

OMIJI **REMEMBER**
OMIKO **REMEMBRANCE**
OMILU **REMIND**
OMIMY **REMINDED**
OMIRF **REMINDING**
OMISM **REMINISCENCE**
OMITH **REMINISCENT**
OMJAP ...do not fail to remember (to)...
OMJER ...reminiscent of (the)...
OMJIS ...should be reminded (of)...
OMJOT ...was reminded (of)...
OMJUV ...will be reminded (of)...

OMJYW **REMIT** (See also Pay)
OMKAR **REMITTANCE**
OMKES **REMITTED**
OMKIT **REMITTING**
OMKOV ...before remitting...
OMKUW ...can (be) remit(ted)...
OMKYX ...can not (be) remit(ted)...
OMLAS ...can not proceed (with.....) without remittance...
OMLET ...could (be) remit(ted)...
OMLIV ...could have (been) remitted...
OMLOW ...could not (be) remit(ted)...
OMLUX ...could not have (been) remitted...
OMLYZ Did you make remittance.....?
OMMAT ...had promised to remit...
OMMBE ...if not remitted...
OMMDO ...if remitted...
OMMEV ...inquire at.....for remittance...
OMMFU ...may not remit...
OMMGY ...may remit...
OMMIW ...might have (been) remitted...

OMMOX ...might not have (been) remitted...
OMMUZ ...must (be) remit(ted...
OMMYB ...must not (be) remit(ted)...
OMMZA ...pending arrival of remittance...
OMNAV ...remit promptly...
OMNEW ...remit(ted) through (the)...
OMNIX ...remittance from...
OMNME ...remittance not yet arrived...
OMNNI ...remittance sent in accordance with request...
OMNOZ ...remittance sent to...
OMNPO ...remittance was sent on...
OMNSY ...should (be) remit(ted)...
OMNUB ...should have (been) remit(ted)...
OMNYC ...should not (be) remit(ted)...
OMOGT ...should not have (been) remitted...
OMOKS ...(to be) remit(ted) at once...
OMOLM ...unless remit(ted)...
OMONA ...unless remittance is here by (the)...
OMOPE ...unless remittance is made...
OMORI ...was not remitted...
OMOSO ...was remitted...
OMOVY When could you remit.....?
OMOWF When did you remit.....?
OMPAW Why was remittance not made.....?
OMPDA ...will (be) remit(ted)...
OMPEX ...(will be) remitted about...
OMPFE ...will not (be) remit(ted)...
OMPGI ...will (be) remit(ted)...
OMPHO ...would have (been) remitted...
OMPIZ ...would not (be) remit(ted)...

OMPJU **REMNANT** (See also Balance, Remainder)
OMPKY ...consists of remnants...
OMPOB ...following remnants...
OMPUC ...offer(ing) remnants of...
OMPYD ...remnants of...

OMRAX **REMOTE** (See also Ancient, Distant, Far)

OMREZ **REMOVABLE** (See also Displace, Move)
OMRIB **REMOVAL**
OMROC **REMOVE**
OMRUD **REMOVED**
OMRYF **REMOVING**
OMSAZ ...can not be removed...
OMSBA ...has (have) removed to...
OMSCE ...made with removable...
OMSDI ...removing to larger quarters...
OMSEB ...will remove on...
OMSFO ...will remove to...
OMSGU .....
OMSHY .....

OMSIC **RENEW** (See also Revive)
OMSOD **RENEWABLE**
OMSUF **RENEWAL**
OMSYG **RENEWED**
OMTAB **RENEWING**
OMTEC ...before renewing...
OMTID ...could (be) renew(ed)...
OMTOF ...could not (be) renew(ed)...
OMTUG Did you renew.....?
OMTYH ...do not renew...
OMUBO ...if not renewed...
OMUCU ...in order to (have).....renew(ed)...
OMUDY ...must (be) renew(ed)...
OMUNG ...must not (be) renew(ed)...
OMURB ...not renewable...
OMUTZ ...renewable on payment of...
OMUWA ...renewed for the duration (of)...
OMUXE ...try to renew...
OMUZI ...unless renewed...
OMVAC ...was not renewed...
OMVED ...will (be) renew(ed)...
OMVIF ...will not (be) renew(ed) (unless)...
OMVOG ...(will) renew.....on condition that...
OMVUH ...with the privilege of renewing...

OMVYJ **RENT** (See also Lease)
OMWAD **RENTAL**
OMWEF **RENTED**
OMWIG **RENTING**
OMWOH ...low rents.
OMWUJ ...paying a yearly rental of $...
OMWYK ...rents advancing...
OMXAF ...rents for business location...
OMXEG ...very high rents...

OMXIH **REPAIR** (See also Overhaul, Restore)
OMXOJ **REPAIRED**
OMXUK **REPAIRING**
OMXYL **REPARABLE**
OMYBS **REPARATION**
OMYCK ...all necessary reparations...
OMYFA ...cost of reparation...
OMYGE ...could be repaired...
OMYHI ...could not be repaired...
OMYJO How much would necessary repairs cost.....?
OMYKU ...including cost of repairs...
OMYLY ...repairs would cost about $...

OMYMF **REPEAL** (See also Revoke)
OMYPH **REPEALED**
OMYRD **REPEALING**
OMYSP ...before repealing...
OMZAG ...do not repeal...
OMZEH ...if not repealed...
OMZIJ ...must be repealed...
OMZOK ...not repealed...
OMZUL ...unless repealed...
OMZYM ...will be repealed...
ONABU ...will not be repealed...

ONACY **REPEAT** (See also Again)
ONAFS **REPEATED**
ONAHM **REPEATEDLY**
ONALG **REPEATING**
ONAMP **REPETITION**
ONAND ...do not repeat it to anyone...
ONARK ...repeat entire message (about)...
ONASH ...repeat first part of message (about)...
ONAVA ...repeat last part of message (about)...
ONAWE ...repeat message after the words...
ONAXI ...repeat your cable messages by mail reports...

ONAZO **REPLACE** (See also Restore, Substitute, Supersede)
ONBAM **REPLACED**
ONBEN **REPLACEMENT**
ONBIP **REPLACING**
ONBOR ...await further instructions before replacing...
ONBUS ...could be replaced...
ONBYT ...could be replaced at an approximate cost of $...
ONCAN ...could be replaced at nominal cost...
ONCEP ...could not be replaced...
ONCIR ...could not be replaced for less than $...
ONCOS ...desirable to replace immediately...
ONCUT ...has been replaced (by)...
ONCYV ...if it is possible to replace...
ONDAP ...must be replaced...
ONDER ...will be replaced (by)...
ONDIS ...will not be replaced...

ONDOT **REPLIED** (See also Answer)
ONDUV **REPLY**
ONDYW **REPLYING**
ONEDA ...before replying...
ONEFE ...can not reply...
ONEGI ...can reply...
ONEHO ...could have replied...
ONEJU ...could not have replied...
ONEKY ...could not reply...
ONELC ...could reply...
ONEMT ...definite reply...

ONENK ...did not reply...
ONESM ...evasive reply...
ONEWD ...if no reply is received...
ONFAR ...if reply is received...
ONFES ...impossible to get reply (from.....) (owing to)...
ONFIT ...impossible to reply (before.....) (owing to.....)
ONFOV ...may not reply...
ONFUW ...may reply...
ONFYX ...might have replied...
ONGAS ...might not have replied...
ONGET ...must not reply...
ONGIV ...must reply...
ONGOW ...refused to give any reply...
ONGUX ...reply by...
ONGYZ ...reply from...
ONHAT ...reply immediately...
ONHEV ...reply must be here by.....(otherwise.....)
ONHIW ...reply received by...
ONHOX ...reply was...
ONHUZ ...reply was not...
ONHYB ...reply yes or no...
ONIGT ...shall not reply...
ONIKS ...shall reply...
ONILM ...should have replied...
ONINX ...should not have replied...
ONIRP ...should not reply...
ONJAV ...should reply...
ONJEW ...time limit for reply is...
ONJIX ...unless reply (is)...
ONJOZ ...will not reply...
ONJUB ...will reply ...
ONJYC ...would advise you not to reply...
ONKAW ...would have replied...
ONKBA ...would not reply...
ONKCE ...would reply...

ONKDI **REPORT** (See also Account, Hear, Return, Rumor, State)
ONKEX **REPORTED**
ONKFO **REPORTER**
ONKGU **REPORTING**
ONKHY ...according to reports (by)...
ONKIZ ...all other reports are false...
ONKOB ...(as) reported in the papers (that)...
ONKUC ...can (be) report(ed)...
ONKYD ...can not (be) report(ed)...
ONLEZ ...could (be) report(ed)...
ONLIB ...could have (been) reported...
ONLOC ...could not (be) report(ed)...
ONLUD ...could not have (been) reported...
ONLYF Could you verify report.....?
ONMAZ ...definite reports (regarding)...
ONMEB ...discouraging reports...
ONMIC ...encouraging reports...
ONMOD How soon can we expect a report (regarding).....?
ONMUF ...hurry with your report...
ONMYG Is report absolutely reliable.....?
ONNAB ...may not report...
ONNBE ...might have reported...
ONNCI ...might not have reported...
ONNDO ...must (be) report(ed)...
ONNEC ...must have (been) reported...
ONNFU ...must have report before...
ONNGY ...must not (be) report(ed)...
ONNID ...not reported as yet...
ONNOF ...previous reports...
ONNUG ...report from another source says (that)...
ONNYH ...report immediately...
ONNZA ...report is denied...
ONOBY ...report is incomplete...
ONOCH ...report is unsatisfactory...
ONODS ...report is verified (that)...
ONOGM ...report received (but)...
ONOHL ...report will be sent...
ONOLF ...reports come from...
ONOMN ...reports could not be verified...
ONONG ...shall not report...
ONORB ...shall report...
ONOSC ...should (be) report(ed)...
ONOTA ...should have (been) reported...
ONOVE ...should not (be) report(ed)...
ONOWI ...should not have (been) reported...
ONOXO ...this is the only true report of existing conditions...
ONOZU ...try to verify reports...
ONPAC ...unless report is absolutely reliable...
ONPED ...vague reports only...
ONPIF ...was not reported...
ONPJA ...was reported...
ONPKE ...will (be) report(ed)...
ONPLI ...will have to (be) report(ed)...
ONPMO ...will not (be) report(ed)...
ONPNU ...will not have to (be) report(ed)...
ONPOG ...would (be) report(ed)...
ONPPY ...would have (been) reported...
ONPUH ...would not (be) report(ed)...
ONPYJ ...would not have (been) reported...

ONRAD **REPRESENT**
ONREF **REPRESENTATION**
ONRIG **REPRESENTATIVE** (See also Agent, Delegate)
ONROH **REPRESENTED**
ONRUJ **REPRESENTING**
ONRYK ...American representative leaving for...
ONSAF ...can (be) represented...
ONSEG ...can not (be) represent(ed)...
ONSGA ...could (be) represent(ed)...
ONSHE ...could not (be) represent(ed)...
ONSIH ...has American representative...
ONSJI ...has (have) several representatives...
ONSKO ...has representative (in)...
ONSLU ...interests well represented...
ONSMY ...is (are) represented in this market...
ONSOJ ...must (be) represent(ed)...
ONSUK ...must have a representative (before)...
ONSYL ...must not (be) represent(ed)...
ONTAG ...not represented in this market...
ONTBI ...(our) representative reports (that)...
ONTCO ...our representative will call (on)...
ONTDU ...representative will be sent (to)...
ONTEH ...represented as (the)...
ONTFY ...send(ing) representative...
ONTIJ ...should (be) represent(ed)...
ONTOK ...should not (be) represent(ed)...
ONTUL ...wants American representative...
ONTXA ...wants English representative...
ONTYM ...wants French representative...
ONUCA ...wants to establish exclusive representative...
ONUDE ...was not represented...
ONUFI ...was represented...
ONUGO ...we have representative at...
ONUHU Who is representative.....?
ONUJY ...will (be) represent(ed)...
ONULB ...will not (be) represent(ed)...
ONUNC ...would (be) represent(ed)...
ONURD ...would not (be) represent(ed)...

ONUSP **REPRINT** (See also Print)
ONVAH **REPRINTED**
ONVIK **REPRINTING**
ONVOL ...better have entire article reprinted...
ONVUM ...must give credit in case.....(is) reprinted...
ONVYN ...permission given to reprint...
ONWAJ ...reprinted from (the)...

ONWEK **REPRODUCE** (See also Copy, Produce)
ONWIL **REPRODUCED**
ONWOM **REPRODUCING**
ONWUN **REPRODUCTION**
ONWYP ...can not be reproduced at price...
ONXAK ...inferior reproduction...
ONXEL ...reproduced by...
ONXHA ...reproduced in quantities...
ONXIM ...very good reproduction...
ONXJE ...would cost too much to have it reproduced...

ONXKI **REPUDIATE**
ONXLO **REPUDIATED**
ONXMU **REPUDIATING**

ONXNY **REPUDIATION**
ONXON ...because of repudiation of...
ONXUP ...can not be repudiated (unless)...
ONXYR ...expected to repudiate...
ONYCS ...in case.....repudiated...
ONYGH ...repudiated by...

ONYKA **REPUTABLE** (See also Character, Credit, Estcem, Fame, Famous, Name, Standing)
ONYLE **REPUTATION**
ONYMI **REPUTE**
ONYNO ...from a highly reputable...
ONYPU ...(has) bad reputation...
ONYRY ...(has) very good reputation (as)...
ONYSK ...reputed to be...

ONZAL **REQUEST** (See also Application, Ask, Beg, Demand, Desire, Petition, Wish)
ONZEM **REQUESTED**
ONZIN **REQUESTING**
ONZOP Can you comply with (our) request.....?
ONZSA ...following the (your) request (for)...
ONZTE ...in case request is not complied with...
ONZUR ...reasonable request...
ONZVI ...request can not be complied with (owing to)...
ONZWO ...request will be complied with to our best abilities...
ONZXU ...try to comply with request...
ONZYS ...unless request is complied with...
ONZZY ...unreasonable request...
OPABA ...was requested (to)...
OPACE ...would advise you to request...

OPAFO **REQUIRE** (See also Ask, Claim, Demand, Want)
OPAGU **REQUIRED**
OPAHY **REQUIREMENTS**
OPALC **REQUIRING**
OPAMT ...advise you to do anything that is required...
OPANK ...amount required is about...
OPARF ...any requirements...
OPASM Anything else required.....?
OPATH ...complete details of requirements...
OPAWD ...could meet all requirements...
OPBAS ...could not meet such requirements...
OPBET ...could not require...
OPBIV ...could require...
OPBOW ...expect to be able to meet all requirements...
OBBUX ...following things are required...
OPBYZ How much is required (of).....?
OPCAT ...if it is required (to)...
OPCEV ...if not required (to)...
OPCIW ...impossible to tell in advance what more will be required...
OPCOX ...in meeting requirements...
OPCUZ ...in order to meet necessary requirements...
OPCYB ...less (than.....) is required...
OPDAV ...more (than.....) is required...
OPDEW ...no more of that (grade) is required...
OPDIX ...nothing else is required for the present...
OPDOZ ...only the absolutely necessary requirements...
OPDUB ...owing to requirements...
OPDYC ...required by...
OPEGT ...required for immediate use...
OPEJA ...required for the purpose of...
OPEKE ...requirements are too burdensome to meet...
OPELI ...requirements could (be)...
OPEMO ...requirements could not (be)...
OPENU ...requirements for...
OPEPY ...requirements must (be)...
OPERP ...requirements must not (be)...
OPEWF ...requirements regarding...
OPFAW ...requirements should (be)...
OPFEX ...requirements should not (be)...
OPFIZ ...requirements were...
OPFOB ...requirements were not...
OPFUC ...requirements will (be)...
OPFYD ...requirements will not (be)...
OPGAX ...the only thing required (is to)...
OPGEZ ...unless it is required (to)...
OPGIB ...unless more is required...
OPGOC ...unless requirements are...
OPGUD ...was not required...
OPGYF What is required.....?
OPHAZ ...will do anything required...
OPHEB ...will not require...
OPHIC ...will require...

OPHOD **RESEMBLANCE** (See also Analogous Similar)
OPHUF **RESEMBLE**
OPHYG **RESEMBLED**
OPIBT **RESEMBLING**
OPICH ...closely resembling...
OPIDS ...does not resemble...
OPIGM ...must have good resemblance...

OPIHL **RESERVE** (See also Save)

OPILF **RESIDENCE** (See also Castle, Chateau, Domicile, Palace)

OPIMN **RESIGN** (See also Leave)
OPING **RESIGNATION**
OPIRA **RESIGNED**
OPISE **RESIGNING**
OPITI ...accept resignation (of)...
OPIVO ...ask for.....'s immediate resignation...
OPIWU ...before accepting resignation (of)...
OPIXY ...before resigning...
OPJAB ...did not resign...
OPJEC ...do not accept resignation (of)...
OPJID ...following the resignation (of)...
OPJOF ...forced to resign...
OPJUG ...in case.....does not resign...
OPJYH ...in case.....will resign...
OPKAC ...refuses to resign owing (to)...
OPKED ...resignation to take effect...
OPKIF ...tendered (his) resignation...
OPKOG ...withdraw(ing) resignation...
OPKUH ...would force resignation (of)...

OPKYJ **RESIST** (See also Oppose, Withstand)
OPLAD **RESISTANCE**
OPLEF **RESISTED**
OPLIG **RESISTING**

OPLOH **RESOLUTE** (See also Decided, Determination, Firm)
OPLUJ **RESOLUTION**
OPLYK ...conditions are such that the local associations have passed resolutions pledging themselves to...
OPMAF ...copy of the resolution is posted...

OPMEG **RESORT** (See also Bathing, Beach, Watering Place)
OPMIH ...health resort...
OPMOJ ...resort much frequented by society...
OPMUK ...seen at the resort...
OPMYL ...sports resort...
OPNAG ...summer resort...
OPNEH ...winter resort...

OPNIJ **RESOURCE** (See also Means)
OPNOK ...abundant resources (to)...
OPNUL ...limited resources...
OPNYM ...no other resources (except)...
OPOBE ...unlimited resources...

OPOCI RESPECT (See also Duty, Esteem, Regard)
OPODO RESPECTABLE
OPOFU RESPECTED
OPOGY RESPECTFUL
OPOHM RESPECTFULLY
OPOLB RESPECTING
OPOMF RESPECTIVE
OPONC RESPECTIVELY

OPOPH RESPITE ..... ....
OPORD ...give a brief respite...
OPOSP ...want(s) a brief respite...

OPOWL RESPONSIBILITY (See also Liable, Unaccountable)
OPOZA RESPONSIBLE
OPPAH ...can not assume any responsibility...
OPPIK ...must hold him responsible (for)...
OPPOL ...not responsible (for)...
OPPUM ...provided that all responsi[illegible] will be assumed...
OPPYN ...responsible only to the exte[illegible]f...
OPRAJ Who is responsible (for).....?
OPREK ...willing to assume all responsibility...

OPRIL REST (See also Stay)
OPROM RESTED
OPRUN RESTING
OPRYP ...it rests entirely with...
OPSAK ...let the matter rest (until)...

OPSEL RESTAURANT (See also Cabaret, Cafe, Dine, Supper)

OPSIM RESTORE (See also Repair, Replace)
OPSLA RESTORED
OPSME RESTORING

OPSNI RESTRAIN (See also Bind, Check, Control, Curb, Limit, Moderate, Prevent, Surround)
OPSON RESTRAINT

OPSPO RESTRICT (See also Confine, Limit)
OPSSY RESTRICTED
OPSUP RESTRICTING
OPSYR RESTRICTION
OPTAL RESTRICTIVE
OPTEM ...greatly restricted (through)...
OPTGA ...restricted by...
OPTHE ...restricted to...
OPTIN ...restriction as to quality...
OPTJI ...restriction as to quantity...
OPTKO ...restriction as to time limit (of)...

OPTLU RESULT (See also Achieve, Consequence, Effect)
OPTMY RESULTANT
OPTOP RESULTED
OPTUR RESULTING
OPTYS ...advise us promptly of any result...
OPUCS ...better results may follow in the future...
OPUGH ...good results are expected...
OPUHA ...if no better results are obtained...
OPUJE ...in order to get results...
OPUKI ...is a question what results will follow...
OPULO ...little hope for favorable results...
OPUMU ...may not bring good results...
OPUNF ...may not result in...
OPURL ...may result in...
OPUSK ...must get results...
OPVAM ...no results can be expected...
OPVEN ...owing to good results...
OPVIP ...owing to poor results...
OPVOR ...results are not...
OPVUS ...results can be...
OPVYT ...results can not be...
OPWAN ...results were...
OPWEP ...results were beyond expectations...
OPWIR ...unless better results are obtained...
OPWOS What kind of results do you expect.....?
OPWUT ...will not result in...
OPWYW ...will result in...
OPXAP ...would not result in...
OPXER ...would result in...

OPXIS RESUMÉ
OPXOT ...according to brief resumé received...
OPXUV ...wire brief resumé...
OPXYW ...wire resumé in.....words and follow up with detailed written report...

OPYCT RESUME (See also Begin)
OPYFS RESUMED
OPYHN RESUMING
OPYLG RESUMPTION
OPYMP ...can not resume at the present (owing to)...
OPYND ...has resumed...
OPYPA ...resumed at partial capacity...
OPYRE ...resumed with full force...
OPYSI ...resumption depends on...
OPYTO ...will resume on...

OPYVU RETAIL (See also Store, Wholesale)
OPYWY RETAILED
OPZAR RETAILER
OPZES RETAILING
OPZIT ...buyers of retail stores...
OPZOV ...can not be had at retail...
OPZUW ...each retailer will receive the full profits and not have to meet a cut price of some competitor selling the same goods...
OPZYX ...getting the retailer's cooperation...
ORAGA ...has close personal relation with his retailer...
ORAHE ...importing retailers...
ORAJT ...in the retail stores...
ORAKO ...large retailers...
ORALU ...marked difference between the advertisement designed to appeal to the consumer and the one designed to appeal to the retailer...
ORAMY ...may be given out at the retailer's store...
ORARG ...may compel retailers to carry his goods ..
ORASD ...provides manufacturers, sales agents, jobbers and wholesalers with a direct and economical method of acquainting retailers...
ORBAX ...retail department...
ORBBY ...retail merchandising...
ORBEZ ...retail prices...
ORBIB ...retail store advertising...
ORBOC ...retail store buildings...
ORBTA ...retail store deliveries...
ORBUD ...retail stores...
ORBVE ...retail trade...
ORBYF ...retailed at...
ORBZU ...retailer should not be treated as an after consideration...
ORCAZ ...retailers are never interested...
ORCEB ...retailers' association...
ORCIC ...retailers can be assisted by furnishing them with good ideas for window display, window cards, etc....
ORCOD ...retailers dealing in...
ORCRA ...retailers deny...
ORCSE ...retailers do not show their goods properly either in window or store...
ORCTI ...retailers forming an organization (to)...
ORCUF ...retailers report...
ORCVO ...small retailers...
ORCWU ...takes a long time to secure the cooperation of retailers...
ORCXY ...to be retailed at...

ORCYG ...unless he has retailer's good will and has his goods easily accessible to the consumer, the force of the advertising will be considerably lessened...
ORDAB ...will do little or no good for the advertiser with an appropriation of moderate size to create interest in his goods if he fails to get the cooperation of the retailers...
ORDEC .....
ORDOF .....
ORDUG .....

ORDYH RETAIN (See also Conserve, Keep, Preserve)
ORENA RETAINED
OREPT RETAINING
ORERH ..can not be retained any longer...
ORESO How long do you wish to retain.....?
OREVY ...retained entire...
ORFAC ...retained part (of)...
ORFED ...retained the services of...
ORFIF ...retained until...
ORFLA ...will (be) retain(ed)...

ORFME RETARD (See also Hinder, Obstruct)
ORFNI RETARDED
ORFOG RETARDING
ORFPO ...greatly retarded by...

ORFSY RETICULE (See also Bag)
ORFUH ...carrying reticules...
ORFYJ ...large reticules...
ORGAD ...reticules made of...
ORGEF ...reticules made with...
ORGIG ...reticules to match...
ORGJA ...reticules to trim...
ORGKE ...small reticules...

ORGLI RETIRE (See also Withdraw)
ORGMO RETIRED
ORGNU RETIRING
ORGOH ...expect to retire from...
ORGPY ...not retired...
ORGUJ ...retiring from business...
ORGYK ...to retire by the...
ORHAF ...will not retire (until the)...
ORHEG ...will retire from...

ORHIH RETRENCH (See also Curtail)
ORHOJ RETRENCHED
ORHUK RETRENCHING
ORHYL RETRENCHMENT
ORIBO ...owing to retrenchment...
ORICU ...retrenching about.....per cent...
ORIDY ...will not retrench...
ORIJN ...will retrench...
ORILZ ...will retrench only in case of absolute necessity...

ORIMD RETURN (See also Account, Answer, Profit, Report, Revival, Yield)
ORIPS RETURNABLE
ORIRV RETURNED
ORIWA RETURNING
ORIXE ...before returning...
ORIZI ...can not be attended to before your return...
ORJAG ...can not return...
ORJEH ...can return...
ORJIJ ...could not return...
ORJOK ...could return...
ORJUL ...could return only for a short time...
ORJYM ...decide question by returns...
ORKAH ...do not care about actual returns...
ORKDA ...expect to return by (the)...
ORKFE ...hold yourself in readiness for immediate return...
ORKGI ...must be returned...
ORKHO ...must not be returned (unless)...
ORKIK ...no need to return before...
ORKJU ...not returnable...
ORKKY ...pending your return...
ORKOL ...return.....as soon as possible...
ORKUM ...return at your convenience...
ORKYN ...return if you can do so without inconvenience to business...
ORLAJ ...return immediately (to)...
ORLBA ...return(ing) via...
ORLCE ...returned to...
ORLDI ...should be returned...
ORLEK ...should not be returned...
ORLFO ...want...(it) returned as soon as possible...
ORLGU ...was not returned...
ORLHY ...was returned...
ORLIL ...watch returns carefully...
ORLOM When will you return (from).....?
ORLUN ...will not return...
ORLYP ...will not return unless presence absolutely necessary...
ORMAK ...will return...
ORMBI ...would not return...
ORMCO ...would return...

ORMDU REVEAL (See also Disclose, Divulge)

ORMEL REVENUE (See also Income)
ORMFY ...administration of revenues...
ORMIM ...revenue agents...
ORMON ...revenue from...
ORMUP ...revenue stamps...

ORMXA REVERS (See also Lapel)

ORMYR REVERSAL (See also Opposite)
ORMZE REVERSE
ORNAL REVERSED
ORNEM REVERSIBLE
ORNIN REVERSING
ORNOP ...can not be reversed...
ORNUR ...decision reversed (by)...
ORNYS ...made reversible...
OROFA ...reversible features...
OROGE ...suffered business reversals...

OROHI REVIEW (See also Examination, Inspect)
OROJO REVIEWED
OROKU REVIEWING
OROLY ...fashion review (of the)...
OROMS ...review of business conditions...
ORONZ ...send brief review of...

ORORN REVISE
OROTL REVISED
OROWT REVISING
ORPAM REVISION (See also Amend, Correct)
ORPEN ...all necessary revisions made...
ORPIP ...final revision...
ORPOR ...following a careful revision I find that...
ORPUS ...if no revisions are necessary...
ORPYT ...no further revisions necessary...
ORRAN ...not yet revised...
ORRBE ...revise carefully before using...
ORRCI ...sending revisions made...
ORRDO ...subject to revision...
ORREP ...too late to be revised...
ORRFU ...unless further revisions are necessary...
ORRGY ...will be revised...
ORRIR ...will not be revised (before)...

ORROS REVIVAL

ORRUT REVIVE (See also Renew, Return)
ORRYV REVIVED
ORRZA REVIVING
ORSAP ...expecting the revival of...
ORSER ...forecasting for next season the revival...
ORSIS ...trying to revive (the use of)...

ORSKA REVOCABLE
ORSLE REVOCATION
ORSMI REVOKE (See also Cancel, Countermand, Recall, Repeal)
ORSNO REVOKED
ORSOT REVOKING
ORSPU ...after revoking...
ORSRY ...before revoking...
ORSUV ...can (be) revoke(d)...
ORSYW ...can not (be) revoke(d)...
ORTAR ...could (be revoke(d)...
ORTES ...could not (be) revoke(d)
ORTIT ...if not revoked...
ORTOV ...if revoked...
ORTUW ...must (be) revoke(d)...
ORTYX ...must not (be) revoke(d)...
ORUJS ...not revocable...
ORUMA ...reasons for revocation (are)...
ORUPI ...revocation unjustified...
ORURO ...revoked under the pretense of...
ORUSU ...should (be) revoke(d)...
ORUTY ...should not (be) revoke(d)...
ORVAS ...unless revoked...
ORVET ...was not revoked...
ORVIV ...was revoked...
ORVOW ...will (be) revoke(d)...
ORVUX ...will not (be) revoke(d)...
ORVYZ ...would advise not to revoke...
ORWAT ...would advise to revoke...
ORWEV ...would (be) revoke(d)...
ORWIW ...would not (be) revoke(d)...

ORWOX REVOLUTIONARY
ORWUZ ...new ideas (in.....) considered revolutionary...
ORWYB ...revolutionary changes are expected in...
ORXAV .....
ORXEW .....

ORXIX REWARD (See also Compensate, Desert, Premium, Recompense)
ORXOZ REWARDED
ORXUB REWARDING
ORXYC ...claim reward (because of)...
ORYBU ...must offer a reward (for the)...
ORYCY ...reward of...
ORYVA ...reward paid...
ORYWE ...rewarded for...

ORYXI RIBBON (See also Bow, Knot)

ORYZO RICH (See also Elaborate, Sumptuous, Wealth)
ORZAW RICHER
ORZCA RICHEST
ORZDE RICHLY
ORZEX RICHNESS
ORZFI ..rich colors...
ORZGO ...rich materials...
ORZHU ...rich models forecasted for next season...
ORZIZ ...rich trimmings...
ORZJY ...richly decorated (with)...
ORZOB ...showing very rich...
ORZUC ...using very rich...

ORZYD RID (See also Free)
OSAGK RIDDANCE

OSAHT RIDDING
OSAJF ...can not get rid of (owing to)...
OSALA ...get rid of...
OSAME ...unless you get rid of...

OSANI RIDDLE (See also Conundrum)

OSAPO RIDE
OSARS RIDING
OSBAD ...automobile riding...
OSBEF ...bicycle riding...
OSBIG ...costumes for riding...
OSBOH ...horseback riding...
OSBUJ ...indulging in riding on...
OSBYK ...riding on...

OSCAF RIDICULE (See also Deride, Farce, Foolish, Laugh)
OSCEG RIDICULOUS

OSCIH RIGHT (See also Accurate, Claim, Correct, Exact, Just, Precise, Straight)
OSCOJ RIGHTED
OSCUK RIGHTFUL
OSCYL RIGHTFULLY
OSDAG RIGHTLY
OSDEH RIGHTNESS
OSDIJ ...are not right...
OSDOK ...are right...
OSDUL Are you sure we are right.....?
OSDYM ...if it is not right...
OSEBY ...if it is right...
OSEDT ...insist(ing) on our rights...
OSEHD ...must be right...
OSEJG ...the only right thing to do (is)...
OSELK ...unless absolutely right...
OSETA ...was not right...
OSEVE ...was right...
OSEWI Which one is right.....?
OSEXO Who is right.....?
OSEZU ...will be right...
OSFAH ...will not be right...
OSFIK ...would be right...
OSFOL ...would not be right...

OSFUM RING (See also Circle, Earring)
OSFYN ...fashionable to wear.....ring...
OSGAJ ...rings made of...
OSGEK ...rings set with...
OSGIL ...rings worn in the...

OSGOM RIPPLE
OSGUN ...large ripples...
OSGYP ...ripples made of...
OSHAK ...ripples placed at the...
OSHBO ...small ripples...
OSHCU ...trimmed with ripples...

OSHDY RISE (See also Increase, Rose)
OSHEL RISEN
OSHIM RISING
OSHON ...another rise...
OSHUP ...causing a rise of...
OSHXE ...constantly and steadily rising...
OSHYR ...despite the rises...
OSHZI ...expected to rise...
OSICA ...general rise in the market...
OSIDE ...not likely to rise...
OSIFI ...owing to the tendency for further rise...
OSIGO ...rise of.....points...
OSIHU ...unless it will rise...
OSIJY ...waiting for a further rise...
OSILX ...will rise...

OSIRT RISK (See also Chance, Danger, Venture)
OSJAL RISKED

OSJEM RISKING
OSJIN ...at the risk of...
OSJOP ...because of the great risk...
OSJUR ...do not risk too much...
OSJYS ...does not appear that there is any risk (in)...
OSKAM Is there any risk (in).....?
OSKEN ...necessary to risk...
OSKIP ...not advisable to risk...
OSKOR ...take only such risks which are absolutely unavoidable...
OSKUS ...unless too much is being risked...
OSKYT ...weigh everything carefully before risking...
OSLAN ...willing to run the risk (of)...
OSLEP ...with the risk of...
OSLIR ...without any risk...
OSLOS ...would advise you against taking any risk at all. .
OSLUT ...would entail the risk of...

OSLYV RIVAL (See also Competitor, Oppose)

OSMAP ROB
OSMER ROBBED
OSMIS ROBBER
OSMNA ROBBERY
OSMOT ROBBING
OSMPE ...dollars were lost by robbery...
OSMRI ...robbed of...
OSMSO ...robbed of all, send funds to...
OSMUV ...taken by robbers...

OSMVY ROBE (See also Dress)

OSMYW ROCOCO
OSNAR ...forecasting rococo styles for next season...
OSNES ...in rococo style...
OSNIT ...trimmed with rococo designs...

OSNOV ROLL (See also List)
OSNUW ROLLED
OSNYX ROLLING
OSOGD ...rolled around (the)...
OSOHS ...rolls made of...
OSOJK ...trimmed with rolls (of)...

OSOKA ROMPER (See sketch No. 1881)
OSOLE ...bodice of rompers...
OSOMI ...drawers of rompers...
OSONO ...rompers in size No....
OSOPU ...rompers made of...
OSORY ...rompers trimmed with...
OSOZT ...sleeves of rompers...
OSPAS ...yokes of rompers...

OSPET ROOM
OSPIV ROOMY (See also Capacious, Chamber, Wide)

OSPOW ROOSTER (See also Cock)

OSPRA ROSE (See also Rise)

OSPSE ROSETTE (See also Bow, Cockade)

OSPTI ROUGH (See also Coarse, Violent)
OSPUX ROUGHENED
OSPVO ROUGHLY
OSPWU ROUGHNESS

OSPXY ROUND (See also Circular)
OSPYZ ROUNDED
OSRAT ROUNDING
OSREV ROUNDLY
OSRIW ROUNDNESS
OSROX ...in round numbers...
OSRUZ ...made round...
OSRYB ...trimmed with round...

OSSAV .....

OSSBE .....

OSSCI .....

OSSDO ROUNDABOUT (See also Detour)

OSSEW ROUSE (See also Excite)

OSSFU ROUTE (See also Course, Way)

OSSGY ROW (See also Line, Range)
OSSIX ...bias rows...
OSSOZ ...horizontal rows...
OSSUB ...in a row...
OSSYC ...many rows...
OSSZA ...parallel rows...
OSTAW ...rows crossing each other...
OSTEX ...rows of...
OSTIZ ...rows placed at (the)...
OSTJA ...rows running around (the)...
OSTKE ...vertical rows...

OSTLI RUBBER (See also Caoutchouc, Elastic)

OSTMO RUCHE
OSTNU RUCHING
OSTOB ...fancy ruchings...
OSTPY ...graduated rows of ruchings...
OSTUC ...much ruching is being worn...
OSTYD ...much ruching will be worn next season...
OSUJD ...plain ruchings...
OSULS ...ruching made of...
OSUNT ...ruching placed at the...
OSURM ...ruching trimmed with...
OSUSA ...ruchings made with...
OSUTE ...self ruching...
OSUVI ...several rows of ruchings...
OSUWO ...trimmed with ruching...

OSUXU RUDE (See also Discourteous)

OSUZY RUFFLE (See also Frill) (See sketches Nos. 2004 to 2010)
OSVAX ...edges of ruffles made with...
OSVEZ ...fancy ruffles...
OSVIB ...great deal of ruffles are being worn...
OSVOC ...plain ruffles...
OSVUD ...ruffles made of...
OSVYF ...ruffles placed at the...
OSWAZ ...ruffles trimmed with...
OSWEB ...several rows of ruffles...
OSWIC ...trimmed with ruffle...

OSWOD RUG (See also Carpet, Floorcovering)

OSWUF RUIN (See also Desolution, Destroy, Disaster, Doom, Spoil)
OSWYG RUINATION
OSXAB RUINED
OSXEC RUINING
OSXID RUINOUS

OSXOF RUINOUSLY
OSXUG ...causing ruin...
OSXYH ...expect to be ruined...
OSYBA ...nearly ruined...
OSYCE ...owing to the ruinous...
OSYDI ...ruined by...
OSYFO ...totally ruined...

OSYGU RULE (See also Control, Dominate, Govern, Law, Order, Predominate, Prevail, Principle, Regulate)
OSYHY RULED
OSYJM RULING
OSYLT ...as a rule...
OSYRZ ...can not break rules...
OSZAC ...contrary to rules...
OSZED Could you lay aside rules in this instance?
OSZGA ...do not follow regular rules but use initiative...
OSZHE ...follow rules...
OSZIF ...in accordance with (the) rules (of)...
OSZJI ...old established rule (that)...
OSZKO ...rules laid down (by)...
OSZLU ...rules must be observed...
OSZMY ...will break rule in this single instance...
OSZOG ...would be against our rules (to)...

OSZUH RUMOR (See also Hear, Report, Talk)
OSZYJ RUMORED
OTAGT ...denied any basis for rumor...
OTALM ...do not give out these rumors before further verification...
OTANX ...it is rumored that...
OTARA ...only idle rumor...
OTATI ...owing to various rumors (to the effect that)...
OTAVO ...rumor could not be verified...
OTAWU ...rumor partly substantiated (by)...
OTAXY ...try to verify rumor (regarding)...

OTBAJ RUN (See also Fast, Move, Ply)
OTBEK RUNNING
OTBIL ...colors running badly...
OTBOM ...run in...
OTBUN ...run out of...
OTBYP ...running around (the)...
OTCAK ...running for...
OTCEL ...running through (the)...
OTCIM ...running up and down...

OTCON RUSH (See also Haste, Hurry, Speed)
OTCUP RUSHED
OTCYR RUSHING
OTDAL ...must be rushed (owing to)...
OTDEM ...owing to great rush...
OTDIN ...try to rush it through (before)...
OTDOP ...will rush it...
OTDUR .....
OTDYS .....

OTEBE SACHET
OTECI ...it is fashionable to carry sachets...
OTEDO ...sachets made like...
OTEFU ...sachets made of...
OTEGY ...sachets made to match...

OTEHL SACK (See also Bag)

OTELF SACQUE (See also Coat)

OTEMN SACRIFICE (See also Offer)
OTENG SACRIFICED
OTETZ SACRIFICING
OTEWK ...at a sacrifice (of)...

OTEZA ...believe that something must be sacrificed (would advise to)...
OTFAM ...everything must be sacrificed (if)...
OTFEN How much are you willing to sacrifice?...
OTFIP ...not necessary to sacrifice anything...
OTFOR ...will not sacrifice anything...
OTFUS ...willing to make sacrifice if necessary...
OFFYT ...would be too great sacrifice (to)...

OTGAN SAFE (See also Secure, Unsafe)
OTGEP SAFELY
OTGIR SAFENESS
OTGOS SAFER
OTGUT SAFEST
OTGYV SAFETY
OTHAP ...absolutely safe (to)...
OTHBY ...choose the safest way...
OTHER Is it perfectly safe (to).....?
OTHIS ...not safe (owing to)...
OTHOT ...of doubtful safety...
OTHTA ...our interests must be safeguarded...
OTHUV ...would be safer (to)...
OTHVE ...would not be safe (to)...

OTHWI SAID (See also Say)
OTHXO ...all that could be said...
OTHYW ...explicitly said so...
OTHZU ...it is said (that)...
OTIBS ...nothing more to be said about...
OTICK ...said to be...
OTIFT ...the said...
OTIGN ...unless said so...
OTIHA ...was not said...
OTIJE .....
OTIKI .....
OTILO .....

OTIMU SAIL (See also Depart, Steamer)
OTINY SAILED
OTIPH SAILING
OTIRD ...date of sailing...
OTISP Did.....sail.....?
OTJAR ...do not know date for sailing; will wire you when ready to start...
OTJES ...prevented from sailing (by)...
OTJIT ...sailing of steamer postponed; will wire you before start...
OTJOV When will.....sail.....?
OTJUW ...will sail after...
OTJYX ...will sail before...
OTKAS ...will sail for...
OTKET ...will sail on board of...
OTKIV ...will sail (on the day of)...

OTKOW SAKE (See also Regard)
OTKUX ...for the sake of...
OTKYZ ...for your own sake...

OTLAT SALARIED (See also Wages)
OTLEV SALARY
OTLIW ...can not pay more salary than $...
OTLOX ...demands high salary...
OTLUZ How much salary.....?
OTLYB ...in place of salary...
OTMAV ...increase in salary...
OTMEW ...minimum salary of $...
OTMIX ...on strict salary basis...
OTMOZ ...salary and commission...
OTMUB ...salary could be increased only if...
OTMYC ...salary of $...
OTNAW ...willing to accept a salary of $...

OTNEX SALE (See also Offer, Price, Sell, Sold)
OTNIZ SALEABLE
OTNOB SALESMAN
OTNUC ...advance sale (of)...

OTNYD ...as compared with the last sale...
OTOCS ...at a (the) sale (of)...
OTOGH ...attendance at the sales fairly good...
OTOKT ...attendance at the sales poor...
OTOMB ...attendance at the sales very good...
OTONF ...attending sales...
OTOPA ...auction sale (of)...
OTORE ...could use.....salesmen to cover territory...
OTOSI ...date of sale...
OTOTO ...end-of-season sale (of)...
OTOVU ...fire-sale...
OTOWY ...for the sale (of)...
OTPAX ...goods sent are not saleable; holding entire lot at your disposal...
OTPEZ ...goods sent by you are only.....about per cent saleable; how much will you allow or are you willing to take entire lot back.....?
OTPIB ...have several salesmen in this district...
OTPOC ...if not saleable...
OTPUD ...is salesman (for)...
OTPYF ...judging from samples, goods look..... saleable...
OTRAZ ...lots at the sales...
OTREB ...midseason sale...
OTRIC ...must be saleable...
OTROD ...next sales...
OTRUF ...offered at sales...
OTRYG ...our salesman will call on you about...
OTSAB ...pre-inventory sale...
OTSEC ...prices at the sales...
OTSID ...put on.....salesmen...
OTSNA ...regular annual sale (of)...
OTSOF ...regular semi-annual sale (of)...
OTSPE ...removal sale...
OTSRI ...resident salesmen...
OTSSO ...sale expected to be...
OTSUG ...sale of...
OTSVY ...sale of goods damaged by...
OTSYH ...sale opened with...
OTTAC ...sale postponed until...
OTTBO ...sale will be...
OTTCU ...sale will not be...
OTTDY ...salesmen will start on the road by...
OTTED ...salesmen's samples...
OTTIF ...schedule of sales is as follows...
OTTOG ...small flaws would not matter but merchandise must be saleable...
OTTUH ...traveling salesmen...
OTTWA ...unless saleable...
OTTXE ...wants salesman...
OTTYJ What are dates of.....sales...?

OTTZI **SALON**
OTUBI ...at the opening of the.....Salon...
OTUCO ...in the salons of society people...

OTUDU **SAME** (See also Ditto, Identical, Similar, Uniform)
OTUFY ...goods not being same as ordered we are holding entire lot at your disposal...
OTUXA ...is the same thing...
OTUZE ...must be same (as)...
OTWAF ...not same as samples...
OTWEG ...not the same as (the)...
OTWIH ...practically the same as (the)...
OTWOJ ...provided it is exactly same as (the)...
OTWUK ...same as before...
OTWYL ...same as ordered...
OTXAG ...same as previous...
OTXEH ...same as samples...
OTXIJ ...same as (the)...
OTXOK ...same in every particular...
OTXUL ...the same way...
OTXYM ...to be same as (the)...
OTYGA ...unless same as (the)...

OTYHE **SAMPLE** (See also Specimen)
OTYJI ...entirely new set of samples...
OTYKO ...fully up to sample...
OTYLU ...method of advertising may offer a free sample...
OTYMY ...not up to sample...
OTYNK ...old samples...
OTYRF ...prices and quantities quoted on samples are subject to change without further notice...
OTYSM ...procure mailing lists of probable consumers and send samples direct without waiting for any request to be made...
OTYTH ...sample case (of)...
OTZAH ...sample lot (of)...
OTZIK ...sample No....
OTZLA ...sample piece...
OTZME ...samples are not...
OTZNI ...samples are too...
OTZOL ...samples for (the year of)...
OTZPO ...samples were lost; send another set...
OTZSY ...send sample copies...
OTZUM ...sending samples by...
OTZYN ...set of samples...
OVABO ...superior to sample...
OVACU ...want samples and prices of...
OVADY ...want samples of...

OVAJS **SANDAL** (See also Footwear) (See sketch No. 1941)
OVAPF ...colors for sandals...
OVARC ...sandals are being worn for...
OVAST ...sandals made like...
OVAWA ...sandals made of...
OVAXE ...sandals made with...
OVAZI ...sandals to match...

OVBAN **SASH** (See also Belt, Girdle)

OVBEP **SATISFACTION** (See also Content, Convince, Fill, Payment, Redress, Unsatisfactory)
OVBIR **SATISFACTORILY**
OVBOS **SATISFACTORY**
OVBUT **SATISFIED**
OVBYV **SATISFY**
OVCAP **SATISFYING**
OVCER ...(are) not satisfied (with)...
OVCIS ...(are) very well satisfied (with)...
OVCOT ...arranged very satisfactorily...
OVCUV ...as a whole it is satisfactory, with the exception of...
OVCYW ...could get no satisfaction...
OVDAR ...heard with great satisfaction...
OVDES ...if no satisfaction is given...
OVDIT ...if not satisfactory...
OVDOV ...in case not satisfied...
OVDUW ...in order to give satisfaction...
OVDYX Is.....(it) satisfactory.....?
OVEFA ...little satisfaction (in)...
OVEGE ...not quite satisfactory...
OVEHI ...not satisfactory by any means...
OVEJO ...promised to give full satisfaction...
OVEKU ...rather difficult to give satisfaction (owing to)...
OVELY ...should satisfy all interests...
OVERG ...to my (our) great satisfaction...
OVESD ...unless full satisfaction is given...
OVFAS ...unless more satisfactory...
OVFET ...very satisfactory in every detail...
OVFIV ...will try to satisfy everyone...
OVFOW ...would advise to satisfy all legitimate demands...
OVFUX ...would not be satisfied (unless)...

OVFYZ **SAVE** (See also Economy, Reserve)
OVGAT **SAVED**
OVGEV **SAVING**
OVGIW ...not worth while to save...
OVGOX ...try to save as much as possible...
OVGUZ ...very little saving could be made (owing to)...
OVGYB ...would amount to a saving of about...
OVHAV ...would be great saving...
OVHEW ...would be little if any saving at all...
OVHIX .....

OVHOZ SAW (See also See)
OVHUB ...saw a great deal of...
OVHYC ...saw hardly any...
OVIMA ...saw many...
OVINE ...saw very little of...

OVIPI SAY (See also Declare, Mention, Said, Speak, State, Talk, Tell)
OVIRO SAYING
OVISU ...can not say...
OVITY ...can say...
OVJAW ...could not say...
OVJEX ...could say...
OVJIZ ...in case it is necessary to say something...
OVJOB ...may not say...
OVJUC ...may say...
OVJYD ...really does not matter much what you say...
OVKAX ...refused to say anything...
OVKEZ ...say nothing (before)...
OVKIB ...should not say...
OVKOC ...should say...
OVKUD ...unless we say (that)...
OVKYF What do you want me to say.....?
OVLAZ ...whatever you say do not commit yourself definitely...
OVLEB ...will not say...
OVLIC ...will say...
OVLOD ...without saying anything...
OVLUF ...would advise you to say (that)
OVLYG ...would not say...
OVMAB ...would say...

OVMEC SCALE
OVMID ...in scale like effect...
OVMOF .....
OVMUG .....
OVMYH .....

OVNAC SCALLOP (See sketches Nos. 1973, 2036 and 2037)
OVNED SCALLOPED
OVNIF ...deep scallops...
OVNOG ...narrow scallops...
OVNUH ...pointed scallops...
OVNYJ ...round scallops...
OVOBU ...scallops made with...
OVOCY ...scallops placed at the.
OVOJN ...scallops trimmed with..
OVOLZ ...trimmed with scallops...

OVOMD SCANTY (See also Bare)

OVOPS SCARCE (See also Dearth, Rare)
OVORV SCARCELY
OVOVA SCARCENESS
OVOWE SCARCITY
OVOXI ...expect(ing) a scarcity of...
OVOZO ...in order to relieve scarcity (of)...
OVPAD ...not scarce...
OVPEF ...owing to scarcity (of)...
OVPIC ...quite scarce...
OVPOH ...resulting in scarcity (of)...
OVPUJ ...scarcely any(thing)...
OVPYK ...using very scarce...
OVSAG ...very scarce...
OVSEH ...will be scarce (by)...
OVSIJ ...would not relieve scarcity (of)...
OVSOK .....

OVSUL SCARF (See also Muffler, Stole) (See sketches Nos. 458 to 460)
OVSYM ...color of scarfs...
OVTAH ...completed with a scarf...
OVTIK ...featuring scarfs...
OVTOL ...many scarfs are expected to be worn next...
OVTUM ...scarfs made after (like)...
OVTYN ...scarfs made of...
OVUDA ...scarfs to match...
OVUFE ...scarfs trimmed with...
OVUGI ...scarfs worn (at the occasion of)...
OVUHO ...scarfs worn with...

OVUJU SCENE (See also Theatre)
OVUKY SCENERY
OVUNZ ...in the.....th scene wearing...
OVURN ...scenery represented...
OVUTL ...scenery was made by...
OVVAJ ...showing scenes of...

OVVEK SCHEDULE (See also List)
OVVIL SCHEDULED
OVVOM ...according to schedule...
OVVUN ...not according to schedule...
OVVYP ...scheduled to...

OVWAK SCHEME (See also Devise, Plan)
OVWEL ...believe it to be an excellent scheme. try it out...
OVWIM ...before trying out scheme...
OVWON ...changed scheme (to the effect of)...
OVWUP ...do not think much of scheme. better plan...
OVWYR ...entire scheme...
OVXAL ...entirely new scheme...
OVXEM ...not a new scheme...
OVXIN ...not necessary to resort to such a complicated scheme; try the simpler plan (of)...
OVXOP ...original scheme...
OVXUR ...part of the scheme...
OVXYS ...scheme has been tried out before by others and failed: better drop it...
OVYLA ...scheme has been tried out before by others and worked successfully...
OVYME ...scheme would call...

OVYNI SCORN (See also Contempt, Despise)

OVYPO SCYE (See also Armhole)

OVYSY SEAM (See sketches Nos. 1962 to 1969)
OVZAM SEAMLESS
OVZEN ...antique seam...
OVZIP ...cord seam...
OVZOR ...double seam...
OVZUS ...false seam...
OVZYT ...flat fell seam...
OWACA ...French fell seam...
OWADE ...French seam...
OWAFI ...having seams at the.
OWAGO ...lapped seam...
OWAHU ...plain seam...
OWAJY ...rolled seam...
OWALK ...slot seam...
OWBAT ...strap seam...
OWBEV ...tailored seam...
OWBIW ...tuck seam...

OWBOX SEARCH (See also Examine, Seek)
OWBUZ SEARCHED
OWBYB SEARCHING
OWCAV ...could not find despite the most thorough search...
OWCBO ...had given up search (for)
OWCCU ...make a search through the...
OWCDY ...still searching for...
OWCEW ...thorough search made (for)...
OWCIX ...vain search...

OWCOZ .....

OWCUB SEASHORE (See also Coast)
OWCWA ...at the seashore...
OWCXE ...during the height of the season at the seashore...
OWCYC ...for wear at the seashore...

OWCZI SEASON (See also Winter)
OWDAW SEASONABLE
OWDBY SEASONABLY
OWDEX ...beginning of season...
OWDIZ ...between season...
OWDOB ...coming season...
OWDTA ...during the season...
OWDUC ...end of season...
OWDVE ...entire season...
OWDWI ...fall season...
OWDXO ...for the season...
OWDYD ...forecasting for next season...
OWDZU ...merchandise is not seasonable...
OWEFD ...models for the season...
OWEHK ...must be seasonable...
OWEJL ...next season...
OWEKA ...out of season...
OWELE ...spring season...
OWEMI ...summer season...
OWENO ...the height of season...
OWEPU ...winter season...

OWERY SECOND (See also Inferior, Perfect)
OWEWS SECONDARILY
OWFAX SECONDARY
OWFEZ SECOND HAND
OWFIB ...all goods are seconds...
OWFOC ...are seconds but in good condition...
OWFUD ...do not want seconds...
OWFYF ...goods sent are seconds; can not use them...
OWGAZ ...offer(ing) seconds in good condition...
OWGEB ...part of goods sent are seconds and cannot be used...
OWGIC ...secondary consideration...
OWGNA ...second hand information...
OWGOD ...want...per cent of order filled with seconds...
OWGPE ...want seconds only...

OWGSO SECRECY (See also Conceal, Hide, Quiet)
OWGUF SECRET
OWGVY SECRETARY
OWGYG SECRETLY
OWHAB ...appointed secretary...
OWHEC ...being kept secret and well guarded from others...
OWHID ...must be kept secret (until)...
OWHOF ...salary of secretary $...
OWHUG ...trade secret...
OWHYH ...unless it is considered a secret...
OWIGD ...use greatest secrecy...

OWIHS SECTION (See also Division)
OWIJK SECTIONAL
OWILP ...all sections...
OWIRX ...in sections...
OWISA ...some of the sections...

OWITE SECURABLE (See also Acquire, Bond, demnity, Safe, Sure)
OWIVI SECURE
OWIWO SECURED
OWIXU SECURELY
OWIZY SECUREDLY
OWJAC SECURENESS
OWJED SECURING
OWJIF SECURITY
OWJOG ...can (be) secure(d)...
OWJUH ...can not (be) secure(d)...
OWJYJ ...could be secured, provided (that)...
OWKAD ...could give as security...
OWKEF ...could not secure (owing to)...
OWKIG Could you secure a.....?
OWKLA Do you want to secure a.....?

OWKME ...expect to secure...
OWKOH ...fully secured (by)...
OWKPO ...good security...
OWKSY ...if not secure...
OWKUJ ...must (be) secure(d)...
OWKYK ...no security (for the)...
OWLAF ...(of) doubtful security...
OWLEG ...secured by...
OWLGA ...security against (the)...
OWLHE ...security for...
OWLIH ...security offered is not...
OWLJI ...should (be) secure(d)...
OWLKO ...unable to secure here...
OWLLU ...unless secure...
OWKMY What security will you offer.....?
OWLOJ ...will (be) secure(d)...
OWLUK ...will not (be) secure(d)...
OWLYL ...would be desirable to secure...
OWMAG ...would (be) secure(d)...
OWMEH ...would not (be) secure(d)...
OWMIJ ...would want security for (the)...
OWMOK ...you may be perfectly secure (regarding)...

OWMUL SEE (See also Call, Confer, Consult, Observe Saw, Seen, Visit)
OWMYM SEEING
OWNAH ...all efforts to see.....(him) failed so far, will try...
OWNDA ...can not see...
OWNFE ...can see...
OWNGI ...could not see...
OWNHO ...could see...
OWNIK ...did not see...
OWNJU ...did see...
OWNKY ...if you can not see...
OWNOL ...seeing that...
OWNUM ...should not see...
OWNYN ...should see...
OWOBA ...try your best to see...
OWOCE Whom do you want me to see.....?
OWODI ...will not see...
OWOFO ...will see...
OWOGU ...will see a few people in [illegible] which...
OWOHY ...wished to see you...
OWOJD ...would not see...
OWOLS ...would see...

OWONT SEEK (See also Canvass, Search, Sought)
OWORM SEEKING
OWOSZ ...seeking for...

OWPAJ SEEM (See also Appear, Look)
OWPEK SEEMED
OWPIL SEEMING
OWPOM SEEMINGLY
OWPUN ...does not seem as if...
OWPYP ...everything seems to be all right...
OWRAK ...it only seems so...
OWREL ...(it) seems as if...
OWRIM ...nothing seems to go well...
OWRON ...would not seem (that)...
OWRUP ...would seem (that)...

OWRYR SEEN (See also Saw, See)
OWSAL ...can be seen...
OWSBI ...can not be seen...
OWSCO ...can not be seen elsewhere...
OWSDU ...could be seen...
OWSEM ...could not be seen...
OWSFY ...not seen before...
OWSIN ...seen at the...
OWSOP ...seen before...
OWSUR ...seen great many...
OWSXA ...seen only a few...
OWSYS ...unless seen (before)...
OWSZE ...was not seen...
OWTAM ...was seen...
OWTBU ...will be seen...
OWTCY ...will not be seen...
OWTEN ...would be seen...
OWTIP ...would not be seen...

| | |
|---|---|
| OWTOR | SEIZE (See also Attach, Catch, Caught, Grasp, Take) |
| OWTUS | SEIZED |
| OWTVA | SEIZING |
| OWTWE | SEIZURE |
| OWTXI | ...expected to be seized... |
| OWTYT | ...owing to seizure (of)... |
| OWTZO | ...seized by (the)... |
| OWUJA | ...seized on account (of)... |
| OWUKE | SELDOM (See also Rarely) |
| OWULI | ...it happens only seldom (that)... |
| OWUMO | ...not very seldom... |
| OWUNS | ...very seldom (that)... |
| OWUPY | SELECT (See also Choice, Choose, Elite, Exquisite, Precious, Rare) |
| OWURZ | SELECTED |
| OWVAN | SELECTING |
| OWVEP | SELECTION |
| OWVIR | SELECTIVE |
| OWVOS | ...a few select lots... |
| OWVUT | ...carefully selected... |
| OWVYV | ...good selection (of)... |
| OWWAP | ...poor selection (of)... |
| OWWER | ...result of careful selection... |
| OWWIS | ...selected by... |
| OWWOT | ...selected for the purpose of... |
| OWWUV | ...selected to suit requirements of your trade... |
| OWWYW | ...selection does not do justice to the whole... |
| OWXAR | ...selection is considered representative of the whole.. |
| OWXES | ...specially selected for (the)... |
| OWXIT | SELF |
| OWXOV | SELFISH |
| OWXUW | SELFISHLY |
| OWXYX | SELFISHNESS |
| OWYBD | ...it is self-evident (that)... |
| OWYGK | ...taking a rather selfish attitude... |
| OWYHT | ...the self same... |
| OWYJF | ...would be too selfish (to)... |
| OWYLN | SELL (See also Sale, Sold, Undersell, Undersold) |
| OWYRA | SELLER |
| OWYSE | SELLING |
| OWYTI | ...can not sell... |
| OWYVO | ...can sell... |
| OWYWU | ...could not sell... |
| OWYXY | ...could sell... |
| OWZAS | ...did not sell... |
| OWZET | Did you sell.....? |
| OWZIV | ...difficult to sell... |
| OWZOW | ...do not sell... |
| OWZUX | ...do not sell for earlier delivery than... |
| OWZYZ | ...easy to sell... |
| OXAGD | How much did you sell.....(it) for...? |
| OXAHA | ...if it is not selling... |
| OXAJE | ...must not sell... |
| OXAKI | ...must sell... |
| OXALO | ...not to sell... |
| OXAMU | ...sell immediately... |
| OXANY | ...sell on or after the (day of)... |
| OXARX | ...sell only for... |
| OXBAZ | ...sell only such lots (which)... |
| OXBEB | ...sellers demand... |
| OXBIC | ...sellers' market... |
| OXBOD | ...sellers offer... |
| OXBUF | ...selling at... |
| OXBYG | ...selling for... |
| OXCAB | ...selling more than can be deliver... |
| OXCEC | ...selling under the condition (that)... |
| OXCID | ...shall not sell... |
| OXCOF | ...shall sell... |
| OXCUG | ...should not sell... |
| OXCYH | ...should sell... |
| OXDAC | ...stop selling until further notice... |
| OXDED | ...to sell... |
| OXDIF | ...unless it is selling... |
| OXDOG | ...was to sell... |
| OXDUH | What did you sell.....? |
| OXDYJ | ...will not sell... |
| OXEJD | ...will sell... |
| OXELS | ...would not sell... |
| OXENT | ...would sell... |
| OXEPA | SELLING PLAN |
| OXERE | ...get up selling plan and submit... |
| OXESI | ...see him and devise selling plan... |
| OXETO | ...start research as basis for selling plan... |
| OXEVU | SEMI-ANNUAL |
| OXEWY | SEMI-ANNUALLY |
| OXFAD | SEMI-MONTHLY |
| OXFEF | ...appearing semi-annually... |
| OXFIG | ...appearing semi-monthly... |
| OXFOH | ...in the semi-annual issue of... |
| OXFUJ | ...in the semi-monthly issue of... |
| OXFYK | SEND (See also Consign, Despatch, Express, Forward, Mail, Sent, Ship, Transmit) |
| OXGAF | SENDER |
| OXGEG | SENDING |
| OXGIH | ...before sending... |
| OXGOJ | ...can not send... |
| OXGUK | ...can send... |
| OXGYL | ...could not send... |
| OXHAG | ...could send... |
| OXHEH | Could you send...? |
| OXHIJ | ...did not intend to send... |
| OXHOK | Do you want us to send.....(it) to...? |
| OXHUL | How do you want us to send.....(it)...? |
| OXHYM | How much (of.....) do you want us to send...? |
| OXIBI | ...if you can not send.....(it) by... |
| OXICO | ...intended to send... |
| OXIDU | ...must not send... |
| OXIFY | ...must send... |
| OXIJM | ...not to send... |
| OXILT | ...send as soon as possible... |
| OXINS | ...send before (the date of)... |
| OXIRZ | ...send by... |
| OXIXA | ...send immediately... |
| OXIZE | ...send (ing) less (than)... |
| OXJAH | ...send (ing) more (than)... |
| OXJIK | ...send through... |
| OXJOL | ...send to the care of (the)... |
| OXJUM | ...send via... |
| OXJYN | ...shall not send... |
| OXKAJ | ...shall send... |
| OXKEK | ...should not send... |
| OXKIL | ...should send... |
| OXKOM | ...to send... |
| OXKUN | ...useless to send... |
| OXKPY | What do you want us to send.....? |
| OXLAK | When could you send.....? |
| OXLEL | Where did you send.....? |
| OXLIM | Where do you want us to send.....? |
| OXLON | Why do you not send.....? |
| OXLUP | ...will not send... |
| OXLYR | ...will send... |
| OXMAL | ...would not send... |
| OXMEM | ...would send... |
| OXMIN | SENSATION (See also Feel) |
| OXMOP | SENSATIONAL |
| OXMUR | ...causing great sensation (through the)... |
| OXMYS | ...sensational designs (of)... |
| OXNAM | ...sensational ideas in... |
| OXNEN | ...sensational trimmings... |
| OXNIP | ...showing models of sensational character... |
| OXNOR | SENSE (See also Meaning, Practical) |
| OXNUS | SENSELESS |
| OXNYT | SENSIBLE |
| OXOGA | ...can not get sense of message, please repeat... |

OXOHE ...forecasting vogue of sensible ideas for next...
OXOJI ...has no sense...
OXOKO ...sensible ideas are being featured...

OXOLU **SENT** (See also Send)
OXOMY ...have not sent...
OXORS ...have sent...
OXPAN ...if not sent...
OXPEP ...if sent...
OXPIR ...sent before...
OXPOS ...sent by...
OXPUT ...sent through..
OZPYV ...sent to...
OXRAP ...sent via...
OXRER ...unless sent...
OXRIS ...was not sent...
OXROT ...was sent...
OXRUV When was.....(it) sent...?

OXRYW **SENTENCE**
OXSAR ...end of sentence...
OXSES ...entire sentence...
OXSIT ...first part of sentence...
OXSOV ...first sentence (in the)...
OXSUW ...last sentence (in the)...
OXSYX ...middle of sentence...
OXTAS ...sentence beginning with (the words of)...
OXTBY ...sentence which refers to (the)...

OXTET **SEPARABLE** (See also Detach, Disconnect, Disjointed, Dissolve, Distinct, Divide, Part, Single)
OXTIV **SEPARATE**
OXTOW **SEPARATED**
OXTTA **SEPARATELY**
OXTUX **SEPARATING**
OXTVE **SEPARATION**
OXTWI ...can (be) separate(d)...
OXTXO ...can not (be) separate(d)...
OXTYZ ...could (be) separate(d)...
OXTZU ...could not (be) separate(d)...
OXUDT Do you want.....(them) separate or together.....?
OXUHD ...impossible to keep them separate (unless)...
OXUJG ...in separate...
OXULK ...made inseparable...
OXUPE ...must (be) separate(d)...
OXURI ...must not (be) separate(d)...
OXUSO ...not separable...
OXUVY ...separated by...
OXVAT ...shall (be) separate(d)...
OXVEV ...shall not (be) separate(d)...
OXVIW ...should (be) separate(d)...
OXVOX ...should not (be) separate(d)...
OXVUZ ...try to keep.....(them) separate as much as possible...
OXVYB ...will (be) separate(d)...
OXWAV ...will not (be) separate(d)...
OXWEW ...would (be) separate(d)...
OXWIX ...would cost too much to keep them separate...
OXWOZ ...would not (be) separate(d)...

OXWUB **SEPTEMBER** (See also Calendar)

OXWYC **SEQUEL** (See also Follow)
OXYBO **SEQUENCE**
OXYCU **SEQUENT**

OXYDY **SERIAL**
OXYFD **SERIALLY**
OXYHK **SERIES**
OXYJL ...appearing serially...
OXYLX ...entire series (of)...
OXYRT ...in a series (of)...

OXYWA **SERIOUS** (See Dangerous, Grave, Weighty)
OXYXE **SERIOUSLY**
OXYZI **SERIOUSNESS**
OXZAX ...anything but serious...
OXZEZ Is.....(it) serious.....?
OXZIB ...it may become quite serious (through the)...
OXZOC ...more serious than first thought...
OXZUD ...no serious consequence to follow...
OXZYF ...seriously ill (with)...
OZAFD ...situation becoming quite serious (owing to...
OZAHK ...very serious...
OZAJL ...would have serious consequences...
OZALX ...you do not seem to appreciate the seriousness of the situation.. .

OZAMA **SERPENTINE** (See also Spiral, Winding)
OZANE ...arranged in serpentines...
OZAPI ...forming serpentine design...
OZARO ...in serpentine fashion...

OZATY **SERVE** (See also Assist)
OZBAF **SERVED**
OZBEG **SERVICE**
OZBIH **SERVICEABLE**
OZBOJ **SERVICEABLY**
OZBUK **SERVING**
OZBYL ...accept the services (of)...
OZCAG Can I (we) be of any service .....?
OZCEH ...could not use service...
OZCIJ ...domestic service...
OZCOK ...fashion service...
OZCUL ...foreign service...
OZCYM ...good service...
OZDAH ...in order to make service efficient...
OZDIK ...of great service...
OZDOL ...offering the services (of)...
OZDUM ...owing to poor service...
OZDYN ...poor service...
OZEBU ...regular daily service (of)...
OZECY ...regular monthly service (of)...
OZEGD ...regular semi-monthly service (of)...
OZEHS ...regular semi-weekly service (of)..
OZEJK ...regular weekly service (of)...
OZELP ...service could (be)...
OZERX ...service could not (be)...
OZEVA ...service is absolutely useless...
OZEWE ...service is not...
OZEXI ...service must (be)...
OZEZO ...service must not (be)...
OZFAJ ...service to compete (with)...
OZFEK ...service to consist of...
OZFIL ...service will (be)...
OZFOM ...service will not (be)...
OZFUN ...service would (be)...
OZFYP ...service would be worth about $..
OZGAK ...service would not (be)...
OZGEL ...syndicate service...
OZGIM ...unless service is...
OZGON ...very good service...
OZGUP What do you want for service.....?

OZGYR **SET** (See also Determine, Place)
OZHAL **SETTING**
OZHEM ...accompanied by a set...
OZHIN ...complete set (of)...
OZHOP ...could not set aside...
OZHUR ...could set aside...
OZHYS ...hanging indention on set up ..
OZICA ...having a setting of.. .
OZIFE ...must set aside...
OZIGI ...set aside...
OZIHO ...set at center of ad...
OZIJU ...set at naught...
OZIKY ...set by...
OZINT ...set containing...
OZIRM ...set forth...
OZJAM ...set in...
OZJEN ...set off...
OZJIP ...set on left side of ad...
OZJOR ...set to...
OZJUS ...set to match...

OZJYT ...set to right hand side of ad...
OZKAN ...set trimmed with...
OZKEP ...should not set aside...
OZKIR ...should set aside...
OZKOS ...showing a set (of)...
OZKUT ...will set aside...
OZKYV ...worn by the fashionable set...

OZLAP SETTLE (See also Adjust, Arbitrate, Arrange, Compromise, Decide, Fix, Locate, Regulate, Straighten)
OZLER SETTLED
OZLIS SETTLEMENT
OZLOT SETTLING
OZLUV ...amicable settlement is necessary...
OZLYW ...anxious to settle...
OZMAR ...before settlement is made...
OZMES ...can not settle...
OZMIT ...can settle...
OZMOV ...could not settle...
OZMUW ...could settle...
OZMYX ...do not settle...
OZNAS ...do not settle.....before consulting...
OZNET ...have settled according to instructions...
OZNIV ...have settled on the basis of.....cents on the dollar...
OZNOW ...have settled with...
OZNUX How much do they offer to settle for.....?
OZNYZ ...if not settled...
OZOJM ...if settled...
OZOLA ...immediate settlement necessary (for)...
OZOME ...let courts settle...
OZONI ...matter is settled to mutual satisfaction...
OZOPO ...might be settled...
OZOSY ...might not be settled...
OZPAT ...must be settled by...
OZPEV ...must be settled first...
OZPIW ...must not settle...
OZPOX ...must settle...
OZPUZ ...no other settlement seems possible...
OZPYB ...not yet settled...
OZRAV ...offering to settle on the basis of... cents on the dollar...
OZREW ...settle the way you said unless you can do better...
OZRIX ...settled in full...
OZROZ ...settled some time ago...
OZRUB ...settlement could be effected on the basis of...
OZRYC ...settlement of (the)...
OZSAW ...shall not settle...
OZSEX ...shall settle...
OZSIZ ...should not settle...
OZSOB ...should settle...
OZSUC ...such settlement would interfere with (the)...
OZSYD ...terms of settlement would necessitate...
OZTAX ...try to settle.....the best way you can...
OZTEZ ...unless settled...
OZTIB ...was not settled...
OZTOC ...was settled...
OZTRA ...will not settle...
OZTSE ...will settle...
OZTTI ...wish to avoid settlement
OZTUD ...would advise you to accept tlement...
OZTVO ...would not settle...
OZTXY ...would settle...

OZTYF SEVER (See also Divide, Part)

OZUBY SEVERAL (See also Divers, Various)
OZUCK SEVERALLY
OZUHT ...in several instanees...
OZUJF ...several of them...

OZULN SEVERE (See also Acute, Strict)

OZURS .....

OZUTA SEW (See also Baste, Stitch, Tack)
OZUVE SEWED
OZUWI SEWING
OZUXO ...hand sewing...
OZUZU ...machine sewing...

OZVAZ SEX (See also Female, Male)

OZVEB SHADE (See also Color, Dark, Light, Ti

OZVIC SHAKER (See also Sweater)

OZVOD SHALL (See also should)
OZVUF How shall.....?
OZVYG ...I shall (be)...
OZWAB ...I shall not (be)...
OZWEC ...if it shall (be)...
OZWID ...if it shall not (be)...
OZWOF ...if.....shall (be)...
OZWUG ...in case anyone shall...
OZWYH ...it shall (be)...
OZXAC ...it shall not (be)...
OZXED ...they shall (be)...
OZXIF ...they shall not (be)...
OZXOG ...unless it shall (be)...
OZXUH ...we shall (be)...
OZXYJ ...we shall not (be)...
OZYCA What shall.....?
OZYDE When shall.....?
OZYFI Where shall.....?
OZYGO Who shall.....?
OZYHU Why shall.....?
OZYJY ...you shall (be)...
OZYLK ...you shall not (be)...

OZZAD SHAME (See also Disgrace)

OZZBE SHAPE (See also Figure, Form)
OZZCI SHAPED
OZZDO SHAPELESS
OZZEF SHAPELESSLY
OZZFU SHAPELESSNESS
OZZGY SHAPING
OZZIG ...cut without any shape...
OZZOH ...hanging shapelessly (from the).
OZZUJ ...having the shape of a...
OZZYK ...not shaped...
PAACS ...shaped as a...
PAAGH What shape.....?

PAAKT .....

PAALD .....

PAANF SHARE (See also Allotment, Dividend, Participate, Portion, Stock)
PAASK SHARED
PAAWN SHARING
PABAN ...bought.....shares (of the)...
PABCA ...buy.....shares (of the)...
PABDE ...can not share in...
PABEP ...common shares...
PABFI ...for shareholders...
PABGO How many shares.....?
PABHU ...is shared by (the)...
PABIR ...not shared by (the)...
PABJY ...preferred shares...
PABOS ...sell.....shares (of the)...
PABUT ...share and share alike...
PABYV ...shares at par $...
PACAP ...shares cost $.....each...
PACER ...shares to bring a dividend of.....per cent...
PACFE ...sold.....shares (of the)...
PACGI ...to share all expenses...
PACHO ...willing to share in...

PACIS .....

PACJU SHAWL
PACKY ...accompanied by shawl...
PACOT ...color of shawls...
PACUV ...forecasts great vogue for shaw next...
PADAR ...heavy shawls...
PADES ...Kashmir shawl...
PADFA ...light shawls...
PADGE ...made of shawl...
PADHI ...oblong shawl...
PADIT ...Paisley shawl...
PADJO ...shawls made of...
PADKU ...shawls made with...
PADLY ...shawls to match...
PADOV ...shawls trimmed with...
PADUW ...shawls worn around (the)...
PADYX ...shawls worn for...
PAECT ...triangular shawl...

PAEFS SHE (See also Her, They)
PAEHN ...after she...
PAELG ...before she...
PAEMP ...if she is...
PAEND ...if she is not...
PAERK ...she and...
PAEWB ...she can (be)...
PAFAS ...she can not (be)...
PAFET ...she could (be)...
PAFGA ...she could have (been)...
PAFHE ...she could not (be)...
PAFIV ...she could not have (been)...
PAFJI ...she is...
PAFKO ...she is not...
PAFLU ...she may (be)...
PAFOW ...she may not (be)...
PAFUX ...she must (be)...
PAFYZ ...she must not (be)...
PAGAT ...she ought not to (be)...
PAGEV ...she ought to (be)...
PAGHA ...she should (be)...
PAGIW ...she should have (been)...
PAGJE ...she should not (be)...
PAGKI ...she should not have (been)...
PAGLO ...she was...
PAGMU ...she was not...
PAGOX ...she will (be)...
PAGUZ ...she will not (be)...
PAGYB ...she would (be)...
PAHAV ...she would have (been)..
PAHEW ...she would not (be)...
PAHIX ...unless she...
PAHJA ...while she...

PAHKE SHEATH (See also Case, Co

PAHLI SHEER (See also Flimsy)

PAHMO SHELL (See also Cockle, Conch Shaped)

PAHNU SHIELD (See also Guard, Protect)

PAHOZ SHIFT (See also Change)
PAHPY SHIFTED
PAHUB SHIFTING
PAHYC ...day and night shift...
PAIFD ...shifting responsibility (to ...)
PAIHK ...working in three shifts...
PAIJL ...working in two shifts...

PAILX SHINE (See also Bright Glisten, Gloss, Light)
PAIRT SHINING

PAISN SHIP (See also Cabin, Carrier, Consign, Delivery, Dock, Express, Forward, Port, Railroad, Send, Stateroom)

PAJAW SHIPMENT
PAJEX SHIPPED
PAJIZ SHIPPER
PAJKA SHIPPING
PAJLE ...about.....per cent was shipped so far...
PAJMI ...advise by wire if there is any difficulty in shipping...
PAJNO ...advise by wire in what condition shipment arrives as route chosen was used for the first time...
PAJOB ...advise.....(us) by cable of date when ready to ship...
PAJPU ...advise us of name of vessel you will ship by...
PAJRY ...advise us of port you will ship from...
PAJUC ...balance to be shipped...
PAJYD ...better cancel orders if you are not sure of prompt shipments...
PAKAX ...can (be) ship(ped)...
PAKEZ ...can guarantee shipping by (the)...
PAKIB ...can not (be) ship(ped)...
PAKLA ...choose cheapest route for shipping; time is immaterial...
PAKME ...comply strictly with all shipping instructions...
PAKNI ...contract calls for shipping by.....; must insist on terms being observed...
PAKOC ...contract calls for shipping by.....under (the) penalty (of)...
PAKPO ...could (be) ship(ped)...
PAKSY ...could have (been) shipped...
PAKUD ...could not (be) ship(ped)...
PAKYF ...could not bind ourselves to any strict shipping dates; must insist on latitude of.....weeks each way in case conditions should call for...
PALAZ ...could not have (been) shipped...
PALEB ...could not ship before.....(owing to)...
PALIC ...could not ship by way contracted for; must ship by the route of.....(owing to)...
PALMA ...could permit extension of shipping date (only under condition that)...
PALNE ...could permit no extension of shipping date; would be forced to cancel order if there was any delay...
PALOD ...could ship about.....per cent of order immediately, balance to follow soon...
PALPI ...could ship at any date to suit your convenience...
PALRO ...could ship at.....days' notice...
PALSU Could you hurry shipment.....?
PALTY Could you ship.....?
PALUF ...delay in shipping not our fault; goods were held up (by)...
PALYG ...did not ship...
PAMAB Did you ship.....?
PAMEC ...do not ship...
PAMID ...do not ship before...
PAMNA Do you want shipment by way of shortest or cheapest route.....?
PAMOF Do you want us to ship.....?
PAMPE ...entire order shipped except...
PAMRI ...expect to begin shipping (by)...
PAMSO ...expect to have shipments completed (by)...
PAMUG ...expect to make another shipment (by)...
PAMVY ...give preference to.....goods in shipping...
PAMYH ...hold back all shipments until...
PANAC How much can you ship.....?
PANIF How much was shipped in all.....?
PANOG How soon can you ship.....?
PANPA ...if you can wait until.....then we could ship entire order; advise of your decision...
PANRE ...if you waive clauses regarding date of shipping we would offer you...
PANSI ...in case you can not ship...
PANTO ...in case you can ship...
PANUH ...in case you have not begun shipment (of)...
PANVU ...in regular weekly shipments...
PANWY ...is too late to ship this...
PANYJ ...must (be) ship(ped)...
PAOGT ...must change shipping dates on new orders to...

PAOKS ...must have (been) shipped...
PAOLM ...must know definitely how much you can ship...
PAONX ...must not (be) ship(ped)...
PAORP ...need goods badly; could you not hurry shipment.....?
PAOWF ...no shipment to amount to less than...
PAPAD ...no shipment to amount to more than...
PAPEF ...owing to delay in shipping...
PAPIG ...owing to lateness of season you may delay shipment until notified...
PAPOH ...ready to ship...
PAPRA ...route for shipping suggested by you would cost more than route of...
PAPSE ...route of shipping suggested by you would be longer than route via...
PAPTI ...schedule for shipping is...
PAPUJ ...send next shipment...
PAPVO ...shall (be) ship(ped)...
PAPWU ...shall not (be) ship(ped)...
PAPXY ...ship at once...
PAPYK ...ship by shortest route irrespective of cost...
PARAF ...ship direct to (the)...
PAREG ...ship on (the day of)...
PARIH ...shipment arrived in good order...
PAROJ ...shipment arrived; merchandise somewhat damaged; will advise you in detail as soon as inspection is completed...
PARSA ...shippers claim...
PARTE ...shippers disclaim any liability (owing to)...
PARUK ...shipping dates (are) subject to...
PARVI ...shipping dates suggested by you suit us but they must be kept rigorously...
PARWO ...shipping dates suggested by you will not do; would need deliveries at following dates...
PARXU ...shipping instructions...
PARYL ...should (be) ship(ped)...
PARZY ...should have (been) shipped...
PASAG ...should not (be) ship(ped)...
PASBY ...should not have (been) shipped...
PASEH ...these orders can be booked only subject to prompt shipment...
PASIJ ...this is the last shipment on order...
PASOK ...to begin shipment as soon as...
PASTA ...to ship after (the)...
PASUL ...to ship before (the)...
PASVE ...to ship by way (of)...
PASWI ...to ship during (the)...
PASXO ...to ship entire...
PASYM ...to ship from...
PASZU ...to ship if...
PATAH ...to ship immediately...
PATBU ...to ship on (the day of)...
PATCY ...to ship on the vessel of...
PATIK ...to ship.....per cent...
PATOL ...to ship through...
PATUM ...to ship to...
PATVA ...to ship unless (the)...
PATWE ...to ship until (the)...
PATXI ...was not shipped...
PATYN ...was shipped...
PATZO What inducement will you offer if we should release you from your contract regarding dates of shipping.....?
PAUCH What shipping dates have you to suggest .....?
PAUDS What steamer can you ship on.....?
PAUGM ...will (be) ship(ped)...
PAUHL ...will not (be) ship(ped)...
PAUMN ...will ship as usual...
PAUNG ...would advise you to continue shipping as per schedule...
PAURB ...would (be) ship(ped)...
PAUSC ...would be willing to pay (.....per cent bonus for immediate shipment...
PAUTZ ...would have (been) shipped...
PAVAJ ...would not (be) ship(ped)...
PAVBO ...would permit extension of shipping date until..... this is absolutely final...
PAVCU ...would permit this last extension of shipping date as suggested by you, if not delivered promptly will cancel order...
PAVDY ...would want.....per cent for immediate shipment...
PAVEK .....
PAVIL .....
PAVOM .....
PAVUN .....
PAVWA .....
PAVXE .....
PAVYP .....
PAVZI .....
PAWAK .....
PAWBI .....

PAWCO SHIRR (See sketches Nos. 1972 to 1975)
PAWDU SHIRRED
PAWEL SHIRRING
PAWFY ...shirring placed at the...
PAWIM ...trimmed with shirring...

PAWON SHIRTWAIST (See also Blouse) (See sketches Nos. 388 to 424)
PAWUP ...belts of shirtwaists...
PAWXA ...collars on shirtwaists...
PAWYR ...colors for shirtwaists...
PAWZE ...completed with a shirtwaist...
PAXAL ...cuffs of shirtwaists...
PAXBE ...decollete of shirtwaists...
PAXCI ...fancy shirtwaists...
PAXDO ...fastenings of shirtwaists...
PAXEM ...featuring shirtwaists with...
PAXFU ...forecasting great vogue for shirtwaists for next...
PAXGY ...peplums of shirtwaists...
PAXIN ...plain shirtwaists...
PAXOP ...pockets of shirtwaists...
PAXUR ...shirtwaist made of...
PAXYS ...shirtwaist made with...
PAXZA ...shirtwaist trimmed with...
PAYBS ...shirtwaists fastened in...
PAYCK ...shirtwaists for.....wear...
PAYFT ...shirtwaists to match...
PAYGN ...sleeves of shirtwaists...
PAYHM ...strictly tailored shirtwaist...
PAYLB ...trimmings on shirtwaists...
PAYMF ...yokes of shirtwaists...

PAYNC SHOE (See also Boots, Clog, Footwear, Pumps, Slipper) (See sketches Nos. 1863 to 1961)
PAYPH ...color of shoes...
PAYRD ...fastenings of shoes...
PAYSP ...heels of shoes...
PAZAM ...shoes for.....wear...
PAZBA ...shoes trimmed with...
PAZCE ...sports shoes...
PAZDI ...tips of shoes...
PAZEN ...toes of shoes...
PAZFO ...tops of shoes...
PAZGU ...vamps of shoes...

PAZHY SHOP (See also Store)

PAZIP SHORT (See also Brief, Contract, Lesser Long)
PAZOR SHORTEN
PAZUS SHORTENED
PAZYT SHORTENING
PEAJN SHORTLY
PEALZ ...as short as (the)...
PEAMD ...do not make it too short...
PEAPS ...expected to be short...
PEARV ...if not short enough...
PEAXT ...not short enough...
PEBAT ...shorter at one side...

PEBEV ...shorter at the sides...
PEBHA ...shorter in back...
PEBIW ...shorter in front...
PEBJE ...shorter than (the)...
PEBKI ...shortest of all...
PEBLO ...too short...
PEBMU ...unless too short...
PEBNY ...very short...
PEBOX ...will be short...

PEBUZ .....

PEBYB .....

PECAV .....

PECEW **SHOULD** (See also Shall)
PECIX ...absolutely convinced we should not (be)...
PECJA ...after mature consideration believe it should (be)...
PECKE ...anybody should (be)...
PECLI ...anything should (be)...
PECMO ...as soon as.....should...
PECNU ...but it should (be)...
PECOZ ...but it should not (be)...
PECPY ...do not believe we should...
PECUB ...he should (be)...
PECYC ...he should not (be)...
PEDAW How should it (be).....?
PEDEX How should we.....?
PEDIZ ...I should (be)...
PEDKA ...I should not (be)...
PEDLE ...if it should (be)...
PEDMI ...if it should not (be)...
PEDNO ...if.....should (be)...
PEDOB ...it should (be)...
PEDPU ...it should not (be)...
PEDUC ...nobody should (be)...
PEDYD ...perhaps it should (be)...
PEEJP ...quite convinced we should (be)...
PEEMS ...she should (be)...
PEENZ ...she should not be...
PEERN ...should always (be)...
PEETL ...should anybody (be)...
PEEWT ...should be possible...
PEFAX ...should be so (that)...
PEFEZ ...should likewise...
PEFIB ...should nobody (be)...
PEFLA ...should not...
PEFME ...should only (be in case of)...
PEFNI ...should they...
PEFOC ...should we...
PEFPO ...should you...
PEFSY ...they should (be)...
PEFUD ...they should not (be)...
PEFYF ...unless it should (be)...
PEGAZ ...unless you are convinced we should (be)...
PEGEB ...we should (be)...
PEGIC ...we should not (be)...
PEGMA What should (be).....?
PEGOD When should (be).....?
PEGPI Why should it (be).....?
PEGRO Why should we.....?
PEGSU ...you should (be)...
PEGTY ...you should not (be)...

PEGUF **SHOULDER** (See also Brace, Suspender)
PEGYG **SHOULDERSTRAP**
PEHAB ...around the shoulders...
PEHEC ...at the shoulders...
PEHID ...back of the shoulders...
PEHNA ...bare shoulders...
PEHOF ...broad shoulders...
PEHPE ...from the shoulders...
PEHRI ...in front of the shoulders...
PEHSO ...narrow shoulders...
PEHUG ...over the shoulders...
PEHVY ...padded shoulders...
PEHYH ...shoulder straps...
PEIJS ...shoulders covered with...
PEIPF ...shoulders trimmed with...
PEIRC ...sloping shoulders...

PEIST .....

PEJAC **SHOW** (See also Demonstrate, Display, Exhibit, Expose, Exposition, Fair, Flashy, Gaiety, Garish, Gorgeous, Indicate, Launch)
PEJIF **SHOWED**
PEJOG **SHOWING**
PEJPA **SHOWN**
PEJRE **SHOWY**
PEJSI ...advisable not to show at all...
PEJTO ...before showing...
PEJUH ...can not show...
PEJVU ...can show...
PEJWY ...considered to be rather showy...
PEJYJ ...could not show...
PEKAD ...could show...
PEKEF ...date of showings...
PEKIG ...did not show...
PEKOH Did you show.....?
PEKRA ...do not show...
PEKSE ...do not show your hand...
PEKTI ...fashion show...
PEKUJ ...if not shown...
PEKVO ...in order to show...
PEKWU ...may not show...
PEKXY ...may show...
PEKYK ...must not show...
PELAF ...must show...
PELEG ...not yet shown...
PELIH ...of all the things shown could use...
PELOJ ...shall not show...
PELSA ...shall show...
PELTE ...should not show...
PELUK ...should show...
PELVI ...show entire...
PELWO ...show postponed until...
PELXU ...show(ing) to...
PELYL ...showing a large variety...
PELZY ...showing a small number of...
PEMAG ...showing new...
PEMBY ...shown at the...
PEMEH ...shown by...
PEMIJ ...unless shown...
PEMOK ...was not shown...
PEMTA ...was shown...
PEMUL ...will not show...
PEMVE ...will show...
PEMWI ...without showing...
PEMXO ...would not show...
PEMYM ...would show...

PEMZU **SHREWD**
PENAH **SHREWDLY**
PENBU **SHREWDNESS**
PENCY ..is very shrewd business man...
PENIK ...very shrewd move...

PENOL **SHUT** (See also Close)

PENUM **SICK** (See also Diseased, Health, Ill, Personal)
PENVA **SICKLY**
PENWE **SICKNESS**
PENXI ...have recovered from sickness and resumed business...
PENYN How soon do you expect to recover from sickness.....?
PENZO ...not necessary to appoint a substitute to attend to business during period of sickness since season is slack...
PEPAJ ...not sick; please advise family...
PEPBO ...owing to (his) sickness...
PEPCU ...recovering from sickness; will be back to business by...
PEPDY ...send full particulars of nature and duration of sickness; do you think it would be necessary to send substitute to attend to business.....?
PEPEK ...sick and unable to attend to business...
PEPIL ...sick at (the)...
PEPOM ...sick but can attend to part of business...
PEPUN ...sick but no reason for alarm; please advise family...
PEPWA ...sick; doctors advise to rest for... weeks...

PEPXE ...sick with...
PEPYP ...sickness will be of short duration...
PEPZI ...suddenly taken sick...
PERAK ...taken sick with...
PERBI ...very sick; doctors say there is no hope at all...
PERCO ...very sick; recovery doubtful...
PERDU ...very sick; recovery will be slow...
PEREL ...very slightly sick, is not worth mentioning; please notify family...
PERFY Will sickness interfere with business.....?
PERIM ...would be advisable to delegate someone to attend to business during the period of sickness...

PERON SIDE (See also Part)
PERUP ...another side...
PERXA ...at one side only...
PERYR ...both sides...
PERZE ...do not take sides in the matter...
PESAL ...from both sides...
PESBE ...from one side to the other...
PESCI ...neither side...
PESDO ...on both sides...
PESEM ...on the left hand side...
PESFU ...on the right hand side...
PESGY ...one side...
PESIN ...side by side...
PESOP ...take the side of (the)...
PESUR ...the other side...

PESYS SIGHT (See also Vision)

PESZA SIGN (See also Countersign, Indication, Mark, Proof, Subscribe, Trace)
PETAM SIGNATURE
PETBA SIGNED
PETCE SIGNING
PETDI ...after signing...
PETEN ...before signing...
PETGU ...can not sign...
PETHY ...can sign...
PETIP ...consider as a sign of...
PETOR ...consider it a bad sign...
PETUS ...consider it a good sign...
PETYT ...could find no sign whatsoever (of)...
PEUPT ...could have signed...
PEURH ...could not have signed...
PEVAN ...could not sign...
PEVCA ...could not sign without authority...
PEVDE ...could sign...
PEVEP ...date of signature...
PEVFI ...did not sign...
PEVGO ...do not sign...
PEVHU Do you want me to sign.....?
PEVIR ...drawn up and ready for signing...
PEVJY ...important to have signing (of.....) hurried...
PEVOS ...if not signed...
PEVUT ...if signed...
PEVYV ...important to have signing (of.....) hurried...
PEWAP ...is not signed...
PEWDA ...may not sign...
PEWER ...may sign...
PEWFE ...must be signed by..... to be binding...
PEWGI ...must have authority to sign...
PEWHO ...must have signed...
PEWIS ...must not sign...
PEWJU ...must sign...
PEWKY ...not signed yet...
PEWOT ...postpone signing until you hear from us...
PEWUV ...protest signature as it was affixed without any authority...
PEXAR ...provided that signs are...
PEXES ...refused to sign (owing to)...
PEXFA ...shall not sign...
PEXGE ...shall sign...
PEXHI ...should have signed...
PEXIT ...should not have signed...
PEXJO ...should not sign...
PEXKU ...should sign...
PEXLY ...sign all...
PEXOV ...sign for...
PEXUW ...sign under protest...
PEXYX ...signed under protest...
PEZAS ...signing delayed (until.....) by mutual consent...
PEZET ...signing (of.....) delayed (owing to)...
PEZGA ...signs point to...
PEZHE ...try to obtain.....'s signature (to .....)...
PEZIV ...unless signed...
PEZJI ...was not authorized to sign...
PEZKO ...was not signed...
PEZLU ...was signed...
PEZOW When will (it) be signed.....?
PEZUX Who will sign.....?
PEZYZ ...will not sign...
PFAAH ...will sign...
PFABO ...would have signed...
PFACU ...would not sign...
PFADY ...would sign...

PFAFD .....

PFAIK .....

PFALX .....

PFAOL SIGNIFICANCE (See also Importance)

PFART SILENCE
PFAUM SILENT
PFAWS SILENTLY
PFAXE ...can not explain silence (of)...
PFAYN Why are you silent (on).....?

PFAZI SILHOUETTE (See also Fashion, Outline)
PFEER ...featuring the.....period silhouette...
PFEFA ...historical silhouette of the period of...
PFEGD ...introducing the silhouette of...
PFEIS ...predicts the silhouette of..... for next season...
PFEJK ...showing a variety of silhouettes (of)...
PFEKU ...slender (silhouette)...
PFELP What is considered as the leading silhouette for next season.....?
PFEOT What silhouettes are being shown (by)....?

PFERX SIMILAR (See also Analogous, Dissimilar, Like, Resemble, Same)
PFEUV SIMILARITY
PFEYW SIMILARLY
PFIAX ...avoid any similarity (with)...
PFIEZ ...everything shown so far similar (to)...
PFILS ...not similar at all...
PFIMA ...showing similarity to...
PFINT ...similar to...
PFIOC ...similar to each other...
PFIPI ...similar to last season's styles...

PFIRM SIMPLE (See also Fancy, Mere, Plain)
PFITY SIMPLICITY
PFIUD SIMPLIFIED
PFOAG SIMPLIFY
PFOBU SIMPLIFYING
PFOCY SIMPLY
PFOEH ...expects great simplicity in styles for next season...
PFOIJ ...in order to simplify matters...
PFOLT ...should be more simple...
PFONS ...showing very simple designs...
PFOOK ...simple trimmings...
PFORZ ...very simple...
PFOUL ...will be greatly simplified (by)...
PFOVA ...would not simplify matters...
PFOWE ...would simplify matters considerably...

PFOXI SIMULTANEOUS
PFOYM SIMULTANEOUSLY
PFOZO ...simultaneously with (the)...

PFUBD .....

PFUDA SINCE (See also Because, From)
PFUFE ...days since...
PFUGI ...months since...
PFUHO ...not since...
PFUJU ...since about...
PFUKY ...since it is...
PFURS ...some time since...
PFYAW ...weeks since...

PFYDT SINCERE (See also True)
PFYEX SINCERELY
PFYHD SINCERITY
PFYIZ Are you sure.....(it) is sincere.....?
PFYJG ...in all sincerity...
PFYLA ...not sincere...
PFYME ...provided it is sincere...
PFYNI ...sincere proposal...
PFYOB ...unless it is sincere...

PFYPO SINGER (See also Diva)

PFYSY SINGLE (See also Alone, Curious, Only, Peculiar, Bare, Separate, Unique)
PFYUC SINGLENESS
PHAAM SINGLY
PHACK SINGULAR
PHADE SINGULARITY
PHAGN SINGULARLY
PHAJY ...considered rather singular (that)...
PHALB ...single-handed...
PHAMF ...single-minded...
PHANC ...single out...
PHAOR ...single thing (to)...

PHAPH SITE (See also Location, Situation)
PHARD ...building site...
PHASP ...new site (for)...
PHAUS ...on the site (of)...
PHAWL ...site measuring.....by.....feet...

PHAYT SITUATE (See also Case, Condition, Location, Position, Site)
PHEAV SITUATED
PHECS SITUATING
PHEEW SITUATION
PHEGH ...avoid everything which may complicate situation...
PHEIX ...causing present situation...
PHEKT ...entirely new situation (created by the)...
PHELD ...expect to see situation aggravated soon...
PHEMB ...expect to see situation improve soon...
PHENF ...favorable situation...
PHEOZ ...financial situation...
PHEPU ...if situation is...
PHERY ...if situation is not...
PHESK ...owing to situation...
PHEWN ...owing to uncertainty of situation...
PHEYC ...peculiar situation...
PHICT ...salient factors in the situation...
PHIEF ...situation calls for...
PHIFS ...situation can (be)...
PHIHN ...situation can not (be)...
PHILG ...situation could (be)...
PHIMP ...situation could not (be)...
PHIND ...situation could not be worse...
PHIOH ...situation is bad as it is...
PHIRK ...situation is clearing off...
PHISA ...situation is complicated (by the)...
PHITE ...situation is excellent...
PHIUJ ...situation is not clear by any means (owing to)...
PHIVI ...situation should (be)...
PHIWO ...situation should not (be)...
PHIXU ...situation was...
PHIZY ...situation was expected...
PHOBA ...situation was not...
PHOCE ...situation will (be)...
PHOFO ...situation will not (be)...
PHOGS ...situation would (be)...
PHOLC ...situation would not (be)...
PHOMT ...uncertain situation...
PHONK ...unexpected situation...
PHORF ...unfavorable situation...
PHOSM ...unless situation...
PHOTH What is the situation (regarding).....?
PHOWD ...would advise you to change your tactics as it only aggravates situation...
PHUAT ...would only complicate situation...
PHUEV .....
PHUIW .....

PHUJA SIZE (See also Dimensions, Extent, Measurements)
PHUKS SIZED
PHULM SIZING
PHUMO ...approximately the same size as (the)..
PHUNX ...broken sizes...
PHUPY ...can not use sizes; send...
PHURP ...exact size (of the)...
PHUYB ...half the size (of the)...
PHYBT ...have only sizes No...
PHYCH ...in sizing up the situation...
PHYDS ...in the following size(s)...
PHYED ...only..... per cent of size demanded can be delivered immediately; balance later...
PHYGM ...perfect size...
PHYHL ...sizes are too...
PHYLF ...sizes demanded are not in stock; could send sizes...
PHYMN ...sizes for shorts...
PHYOG ...sizes for stouts...
PHYRB ...sizes ranging from.....to...
PHYSC ...twice the size (of the)...
PHYTZ What size.....?
PHYVO ...youthful sizes...

PHYWU SKATING (See also Sports)
PHYXY ...for skating...
PIAJM ...skating costumes...
PIALT ...skating costumes completed with...
PIANS ...skating costumes made of...
PIARZ ...skating costumes made with...
PIBAZ ...skating costumes trimmed with...
PIBEB ...skating sets...
PIBIC ...skating sets consisting of...
PIBMA ...skating sets made of...
PIBNE ...skating sets trimmed with...

PIBOD SKETCH (See also Design, Draw, Illustrate, Outline, Picture, Plan)
PIBPI SKETCHED
PIBRO SKETCHING
PIBSU ...am mailing.....sketches from very important affair; reserve space for them (in the issue of)...
PIBTY ...colored sketches...
PIBUF ...could pay $..... per..... sketch...
PIBYG ...could use about..... sketches for next issue...
PICAB ...crayon sketches...
PICEC ...fashion sketch...
PICID How many sketches could you send us by (the day of).....?
PICNA How many sketches will you be able to send us for our issue of.....?
PICOF ...line sketches...
PICPE ...oil paint sketches...
PICRI ...only a sketchy representation (of the)...
PICSO ...pastel sketches...
PICUG ...pen and ink sketches...
PICVY ...pencil sketches...
PICYH ...rough sketches...
PIDAC ...send sketches in the condition they are in...
PIDED ...sketches are too...
PIDIF ...sketches for reproduction in magazines...
PIDOG ...sketches for reproduction in newspaper...

PIDPA ...sketches must be here by.....to be of any use...
PIDSI ...sketches must be prepared with greater care; those in the past did not show enough details...
PIDTO ...sketches sent so far could not be used; make them...
PIDUH ...sketches to be in size of.....inches by.....inches...
PIDVU ...sketches to be reduced by...
PIDWY ...sketches were lost; mail immediately duplicates if you can...
PIDYJ ...tell artist accuracy in details is of prime importance...
PIEBD ...try to obtain sketches from...
PIEGK ...want.....sketches by every steamer...
PIEHT ...want.....sketches every week...
PIEJF ...want sketches for the edition of...
PIELN ...want sketches sent before (the date of)...
PIFAD ...want sketches sent immediately...
PIFEF ...water color sketches...
PIFIG ...will try to obtain sketches from...

PIFOH **SKILL** (See also Able, Adroit, Dexterous, Expert)
PIFRA **SKILLED**
PIFSE **SKILLFUL**
PIFTI **SKILLFULLY**
PIFUJ **SKILLFULNESS**
PIFVO ...skilled in...
PIFWU ...with great skill...

PIFXY **SKIRT** (See also Hem, Hoop, Petticoat, Tunic)
(See sketches Nos. 282 to 374)
PIFYK ...back of skirt...
PIGAF ...bell shaped skirt...
PIGEG ...bustle skirt...
PIGIH ...circular skirts...
PIGOJ ...draped skirts...
PIGSA ...dress skirts...
PIGTE ...farthingale skirt...
PIGUK ...flounces on the skirt...
PIGVI ...front of skirt...
PIGWO ...gored skirt...
PIGXU ...gores of the skirt...
PIGYL ...harem skirt...
PIGZY ...hem of the skirt...
PIHAG ...hobble skirt...
PIHBY ...hoop skirt...
PIHEH ...length of skirts...
PIHIJ ...long skirt...
PIHOK ...materials for skirts...
PIHTA ...medium wide skirts...
PIHUL ...minaret skirt...
PIHVE ...narrow skirts...
PIHWI ...over-skirt...
PIHXO ...panels on the skirt...
PIHYM ...panier skirt...
PIHZU ...plaited skirt...
PIJAH ...separate skirts...
PIJBU ...sheath skirt...
PIJCY ...shell skirt...
PIJIK ...short skirt...
PIJOL ...side of skirt...
PIJUM ...skirt draped at the...
PIJVA ...skirt falling in ripples...
PIJWE ...skirt is longer in...
PIJXI ...skirt trimmed with...
PIJYN ...skirt with train...
PIJZO ...skirts for next season will have (be)...
PIKAJ ...skirts made in the style of the period of...
PIKBO ...skirts made of...
PIKCU ...skirts made with...
PIKDY ...skirts shaped like...
PIKEK ...slit skirt...
PIKIL ...sports skirt...
PIKOM ...straight skirt...
PIKUN ...tailored skirts...
PIKWA ...trouser skirt...
PIKXE ...tunic on the skirt...
PIKYP ...under-skirt...
PIKZI ...very long skirt...
PILAK ...very wide skirts...

PILBI ...width of skirts...
PILCO ...yoke of skirt...

PILDU **SLACK** (See also Loose, Slow)
PILEL **SLACKLY**
PILFY **SLACKNESS**
PILIM ...during the slack season...
PILON ...owing to slack business...
PILUP ...slack business...
PILXA ...slack season...
PILYR ...slack season begins...

PILZE **SLANDER** (See also Calumny, Defamation, Detraction)

PIMAL **SLANT** (See also Bias, Tilt)

PIMBE **SLEEVE** (See also Cuff)
(See sketches Nos. 545 to 611)
PIMCI ...angel sleeves...
PIMDO ...balloon sleeves...
PIMEM ...bishop sleeves...
PIMFU ...coat sleeves...
PIMGY ...draped sleeves...
PIMIN ...elbow sleeves...
PIMOP ...funnel sleeves...
PIMUR ...kimono sleeves...
PIMYS ...leg-of-mutton sleeves...
PYMZA ...length of sleeves...
PINAM ...long sleeves...
PINBA ...lower part of sleeve...
PINCE ...medium long sleeves...
PINDI ...pagoda sleeves...
PINEN ...quarter length sleeve...
PINFO ...raglan sleeves...
PINGU ...set-in sleeves...
PINHY ...seven-eighth-length sleeves...
PINIP ...sleeves covering hands...
PINOR ...sleeves hanging to the floor...
PINUS ...sleeves made after the period of...
PINYT ...sleeves made of...
PIOFD ...sleeves made with...
PIOLX ...sleeves to match...
PIOWS ...sleeves trimmed at the...
PIPAN ...sleeves trimmed with...
PIPCA ...three-quarter long sleeves...
PIPDE ...tight sleeves...
PIPEP ...transparent sleeves...
PIPFI ...under-sleeve...
PIPGO ...upper part of sleeve...
PIPHU ...very short sleeves...
PIPIR ...very wide sleeves...
PIPJY ...wrist length sleeves...

PIPOS **SLIGHT** (See also Small, Superficial)
PIPUT **SLIGHTLY**
PIPYV ...chances are very slight...
PIRAP ...slightly known...

PIRDA **SLIP** (See also Lapse)
PIRER ...over a slip of...
PIRFE ...slip made of...
PIRGI ...slip trimmed with...
PIRHO ...slipped over a...

PIRIS **SLIPPER** (See also Footwear, Shoe)
(See sketches Nos. 1933 to 1957)
PIRJU ...dancing slippers...
PIRKY ...fastening of slippers...
PIROT ...heels of slippers...
PIRUV ...slippers made in the style of...
PISAR ...slippers made of...
PISES ...slippers to match...
PISFA ...slippers trimmed with...
PISGE ...toes of slippers...

PISHI .....

PISIT SLOW (See also Dilatory, Fast, Slack, Tardy)
PISJO SLOWLY
PISKU SLOWNESS
PISLY ...if not too slow...
PISOV ...not slow...
PISUW ...owing to slowness in...
PISYX ...slow method (of)...
PITAS ...slower than...
PITET ...slowness in...
PITGA ...unless too slow...
PITHE ...very slow...
PITIV ...would be too slow...

PITJI SMALL (See also Bit, Insignificant, Large, Least, Less, Little, Miniature, Petit, Slight)
PITKO ...in a small way...
PITLU ...make it as small as possible...
PITOW ...make it smaller by...
PITUX ...still too small; make it...
PITYZ ...too small to be of any use...
PIVAT ...will be small at the beginning...
PIVEV ...will continue to be small for a while...
PIVHA ...would be too small (for)...

PIVIW SMOCK (See sketches No. 415)
PIVJE SMOCKING
PIVKI ...diamond smocking...
PIVLO ...fancy smocking...
PIVMU ...having smocking at the...
PIVNY ...plain smocking...
PIVOX ...smock for...
PIVUZ ...smock made of...
PIVYB ...smock trimmed with...
PIWAV ...smocked with colored thread...
PIWEW ...trimmed with smocking...

PIWIX SMOOTH
PIWJA SMOOTHLY
PIWKE SMOOTHNESS
PIWLI ...with a smooth surface...

PIWMO SNOW
PIWNU ...expect to be snow-bound for...
PIWOZ ...owing to heavy snow...
PIWPY ...snow-bound at...
PIWUB ...snow interfering with...

PIWYC SO (See also Therefore, Thus)
PIXAW ...in case it is not so...
PIXEX ...in case it is so...
PIXIZ ...not so...
PIXKA ...so little...
PIXLE ...so much...
PIXMI ...so that in case...
PIXNO ...so that (it)...
PIXOB .....
PIXPU .....
PIXRY .....

PIXUC SOCIAL (See also Association, Chamber, Corporation)
PIXYD SOCIALLY
PIYJD SOCIETY
PIYLS ...among the society women were seen the following...
PIYRM ...at the society affair given by...
PIYSZ ...many society entertainments...
PIZAX ...society affair on (the date of)...
PIZEZ ...society women wore...
PIZIB ...worn at social functions...
PIZLA ...worn by society women...

PIZME SOCK (See also Clock, Hosiery, Stocking)

PIZNI SOFT (See also Hard, Stiff, Supple)
PIZOC SOFTLY
PIZPO SOFTNESS
PIZSY ...soft colors...
PIZUD ...soft draperies...
PIZYF ...soft materials being very fashionable...

PLAAT SOLD (See also Sell)
PLEAV ...can be sold...
PLAGS ...can not be sold...
PLAHR ...could be sold...
PLAJA ...could have been sold...
PLAKE ...could not be sold...
PLALC ...could not have been sold...
PLAMO ...if not sold...
PLANU ...if sold...
PLAOX ...might be sold...
PLAPY ...might not be sold...
PLARF ...must be sold...
PLASM ...must not be sold...
PLATH ...not sold...
PLAUZ ...not yet sold...
PLAWD ...should be sold...
PLAYB ...should have been sold...
PLEAC ...should not be sold...
PLEED ...should not have been sold...
PLEGT ...sold for...
PLEIF ...sold with (the)...
PLEKS ...sold with the stipulation (that)...
PLELM ...sold without any...
PLENX ...unless sold...
PLEOG ...was not sold...
PLERP ...was sold...
PLESE ...will be sold...
PLETI ...will not be sold...
PLEUH ...would be sold...
PLEVO ...would have been sold...
PLEXY ...would not be sold...

PLEYJ SOLE (See also Footwear, Only)
PLIBT SOLELY
PLICH ...sole made of...
PLIDS ...thick soles...
PLIFU ...thin soles...

PLIGM SOLICIT (See also Canvass)
PLILF SOLICITANT
PLING SOLICITATION
PLIRB SOLICITED
PLISC SOLICITING
PLITZ SOLICITOR
PLIZA SOLICITOUS
PLOBS SOLICITOUSLY
PLOCK SOLICITUDE
PLOFT ...at the solicitation of...
PLOGN ...feeling great solicitude about...
PLOHM ...have much to contend with in the way of solicitors...
PLOJE ...on the road to solicit...
PLOKI ...our solicitors advise (that)...
PLOLB ...solicited by...
PLOMF ...soliciting for the purpose of...
PLONC ...the good will of the solicitors...
PLOOW .....
PLOPH .....

PLORD SOLID (See also Common, Firm, Real)
PLOSP SOLIDARITY
PLOUX SOLIDLY
PLOWL ...acting with solidarity.
PLOYZ ...solid foundation...
PLUAB ...solidarity of interests...
PLUCS ...solidly behind (the)...
PLUEC ...unless solidarity is shown...

PLUGH SOLUTION (See also Explain, Pay)
PLUID SOLVABLE
PLUKT SOLVE
PLUNF SOLVED

PLUPA SOLVENCY
PLURL SOLVENT
PLUSK SOLVING
PLUUG ...can not be solved...
PLUVU ...expect favorable solution...
PLUWY ...expect unfavorable solution...
PLYAJ ...if not solvent...
PLYBI ...not solvent...
PLYCT ...question of solvency is before the courts...
PLYDU ...solution depends (on)...
PLYFS ...solvency doubtful...
PLYIL ...unless solvent...

PLYLG .....

PLYMP .....

PLYND .....

PLYOM SOME (See also Any, Certain)
PLYRK SOMEBODY
PLYSH SOMEHOW
PLYUN SOMETHING
PLYXA SOMETIME
PLYZE SOMETIMES
PNAAD SOMEWHAT
PNAEF SOMEWHERE
PNAIG ...by some...
PNAPT ...from some...
PNARH ...if it could be arranged somehow...
PNATS ...if some...
PNAUJ ...some other...
PNAVI ...somebody may...
PNAWO ...something may be in the proposition...
PNAXU ...sometime in the future...
PNAYK ...somewhat disturbed (over)...
PNAZY ...somewhat undecided...
PNEAL ...somewhere around (the)...
PNEBA ...somewhere in (the)...
PNECE ...through some...
PNEDI ...unless some...
PNEEM ...unless something should interfere...

PNEFO .....

PNEGU .....

PNEHY SOON (See also Early, Quick, Readily)
PNEIN ...as soon as possible...
PNELZ ...can make it as soon as you want it; advise immediately of your decision...
PNEMD ...could not be too soon...
PNEOP Could you make it sooner (by).....?
PNEPS How soon.....?
PNERV ...if not sooner...
PNEUR ...if not too soon...
PNEXT ...if too soon...
PNIAT ...impossible to make it sooner (owing to)...
PNIEV ...must be very soon to be of any use...
PNIJA ...not too soon...
PNIKE ...sooner if possible...
PNILI ...sooner or later...
PNIMS ...sooner than expected...
PNINZ ...the sooner the better...
PNIOX ...too soon by about.....days...
PNIPY ...unless it is too soon...
PNIRN ...will be sooner by.....days...
PNITL ...will be sooner than previous...
PNOED ...would be too soon; try on...

PNOIF SOOTH (See also Allay)

PNOJS SORROW
PNOOG SORRY
PNORC ...express my heartfelt sorrow (over)...
PNOST ...sorry that it happened; will try to avoid repetition in the future...
PNOTI ...told.....(him) we were sorry over mistake and gave assurance that it will not happen again...

PNOUH SORT (See also Assort, Class, Kind)
PNOVO SORTED
PNOWU SORTING
PNOXY ...all sorts (of)...
PNOYJ ...extra for sorting...
PNUAK ...following sorts carried in stock...
PNUBE ...must be sorted (according to)...
PNUCI ...not sorted...
PNUDO ...not sorted as required (but)...
PNUEL ...sorted according to...
PNUFU ...sorted in following groups...
PNUGY ...sorted to...
PNUIM ...sorted to suit your requirements...
PNUJT ...sorting would take.....days...
PNUON ...especially sorted...
PNURG ...unless sorted...
PNUSD What sort of.....?
PNUYR What sorts have you.....?
PNUZA ...would allow $.....for sorting...

PNYAS .....

PNYET SOUND (See also Correct, Strong, Valid)
PNYHA SOUNDLY
PNYJE ...sound advice...
PNYKI ...sound business...

PNYLO SOURCE (See also Cause, Head, Motive, Origin, Reason)
PNYMU ...sources of new styles are found in the period of...
PNYNY ...unknown source...
PNYOW What is the source of.....?

PNYUX SOUTH (See also North)
POAJS SOUTHERN
POAPF ...at the southern resorts...
POARC ...expect a very successful southern season...
POAST ...going south...
POBAF ...southern season will begin...

POBEG SPACE (See also Distance, Interval)
POBIH SPACED
POBOJ SPACING
POBSA ...about.....columns of space is available...
POBTE ...advertiser will lose money by continuing to use small space advertisements...
POBUK ...aggressive campaign designed to influence the public quickly requires space...
POBVI ...big space campaign may be necessary in order to break into the sales and prestige of the older articles...
POBWO ...both large and small space advertisements...
POBXU ...can be advertised well in small space advertisements...
POBYL ...columns of space...
POBZY ...could use about.....of space...
POCAG ...double space...
POCBY ...for a campaign of this kind, the big space advertisement is best...
POCEH How much space.....?
POCIJ ...inches of space...
POCOK ...it is better to run small or moderate sized space advertisements...
POCTA ...more economical to use a one-inch space advertisement than to use larger space...
POCUL ...no more space available until...
POCVE ...no space available...
POCWI ...owing to lack of space...
POCXO ...pages of space...
POCYM ...plenty of space available...
POCZU ...reserve.....space for the issue of...
PODAH ...should use large space advertisements...
PODBU ...single space...
PODCY ...space for (the).....issue is all sold up...
PODIK ...space in the.....corner of page...
PODOL ...space in the middle of page...

PODUM ...space must be so big that the public can not get away from the advertisements...
PODVA ...space on the bottom of page...
PODWE ...space on the page...
PODXI ...space on the top of page...
PODYN ...triple space...
PODZO ...want about.....inches of space...
POEJT ...white space...
POERG ...white space all around...
POESD ...white space on sides...
POFAJ ...white space top and bottom...

POFBO SPARKLE (See also Brilliant, Glister
POFCU SPARKLING

POFDY SPASMODIC

POFEK SPAT (See also Gaiter) (See sketch No. 1875)
POFIL ...color of spats...
POFOM ...completed with spats...
POFUN ...fastening of spats...
POFWA ...high spats...
POFXE ...low spats...
POFYP ...spats for.....wear...
POFZI ...spats made of...
POGAK ...spats made with...
POGBI ...spats to match...
POGCO ...spats trimmed with...
POGDU ...spats will be fashionable for next season...

POGEL SPEAK (See also Address, Say, talk)

POGFY SPECIAL (See also Particular)
POGIM SPECIALIST
POGON SPECIALIZATION
POGUP SPECIALIZE
POGXA SPECIALIZED
POGYR SPECIALIZING
POGZE SPECIALLY
POHAL SPECIALTY
POHBE ...always specialized in...
POHCI ...at special occasions...
POHDO ...better seek the advice of a specialist (in)...
POHEM ...one of their specialty (is)...
POHFU ...special articles...
POHGY ...special delivery...
POHIN ...special event...
POHOP ...special issues good schemes for publishers...
POHUR ...special prices...
POHYS ...specialist in...
POHZA ...specially made (for the)...
POIPT ...value of special issues...
POIRH What is.....(their) specialty.....?
POITS ...will specialize in...
POJAM ...with special purpose...
POJBA ...without specializing (in any particular thing)...

POJCE SPECIE (See also Item, Money, Particular, Sample)
POJDI SPECIFIC
POJEN SPECIFICALLY
POJFO SPECIFICATION
POJGU SPECIFIED
POJHY SPECIFY
POJIP SPECIFYING
POJOR SPECIMEN
POJUS ...according to specifications...
POJYT ...in specie...
POKAN ...in specific instances...
POKCA ...must have specifications inside of a few days...
POKDE ...not in accordance with specifications...
POKEP ...payment in specie...
POKFI ...specifications call for...
POKGO ...specifications could (be)...
POKHU ...specifications could not (be)...
POKIR ...specifications were...
POKJY ...specifications were not...
POKOS ...specifications will (be)...
POKUT ...specifications will not (be)...
POKYV ...specimen copy (of the)...
POLAP ...unless specifically provided for...
POLDA ...without specifying...

POLER SPECULATE (See also Corner, Theory)
POLFE SPECULATED
POLGI SPECULATING
POLHO SPECULATION
POLIS SPECULATIVE
POLJU SPECULATIVELY
POLKY SPECULATOR
POLOT ...considerable speculation regarding...
POLUV ...great deal of speculation in...
POMAR ...speculations limited to...

POMES ..... ....

POMFA ..... ....

POMGE SPEED (See also Haste, Hurry, Rush)

POMHI SPENCER (See sketch No. 72)

POMIT SPEND (See also Consume, Expend, Expense, Pass, Use)
POMJO SPENDER
POMKU SPENDING
POMLY SPENT
POMOV ...about $.....will have to be spent...
POMUW ...amount of money spent not sufficient to create a strong demand...
POMYX ...amount of money to be spent for advertising one of the important things to be considered...
PONAS ...amount to be spent for advertising...
PONET ...before spending any more money...
PONGA ...can not afford to spend large amount of money...
PONHE ...conditions may arise that will necessitate spending more money...
PONIV ...do not spend any more time on...
PONJI ...entire appropriation spent; would need about $.....more...
PONKO ...have spent so far $..... (on)...
PONLU ...have spent too much money as it is...
PONOW How much money did you spend so far (on).....?
PONUX How much money is to be spent during the year for advertising.....?
PONYZ How much time do you expect to spend (in).....?
POOJN In what mediums is money to be spent.....?
POOLZ ...less advertising money is spent than was expected...
POOMD ...more was spent than anticipated (owing to)...
POOPS ...we would have to spend a great deal of time and money in order to get results...
POORV ...will spend about..... days (in)...

POOXT SPHERE
POPAT SPHERICAL
POPEV ...spherical shaped.
POPHA ...trimmed with spherical...

POPIW SPIN
POPJE SPINNER
POPKI SPINNING (See also Yarn)
POPLO ...cotton spinners...
POPMU ...silk spinners...
POPNY ...spinners deny...

POPOX ...spinners expect...
POPUZ ...spinners report...
POPYB ...spinning mills...
PORAV ...wool spinners...
POREW ...worsted spinners...

PORIX SPIRAL (See also Coil, Serpentine)
PORJA SPIRALLY
PORKE ...forming spirals...
PORLI ...in spiral design...

PORMO SPIRITED (See also Animated)

PORNU SPLENDID (See also Brilliant, Gorgeous, Magnificent)
POROZ SPLENDIDLY
PORPY SPLENDOR
PORUB ...splendid performance...
PORYC ...splendidly made.
POSAW ...with great splendor...

POSEX SPLIT (See also Break, Divide)
POSIZ SPLITTING
POSKA ...causing a split between...
POSLE ...owing to the split between...
POSMI ...split seems to be irreparable...
POSNO ...there has been a split between...
POSOB ...would cause a split (with)...

POSPU SPOIL (See also Ruin)
POSRY SPOILED
POSUC SPOILING
POSYD ...about..... per cent of goods spoiled (by)...
POTAX ...has spoiled everything...
POTEZ ...our chances (for.....) were spoiled (by)...
POTIB ...spoiled by.....and can not be used; advise us what you intend to do...
POTLA ...spoiled by...but goods might be used in some way; will advise you in full of result of final findings...
POTME ...without spoiling our chances...
POTNI ...would advise to refrain from..... in the future as it had almost spoiled our prospects...
POTOC ...would spoil future chances...

POTPO .....
POTSY .....
POTUD .....

POTYF SPORRAN

POUJP SPORTS (See also Skating)
POUMS ...aquatic sports...
POUNZ ...for sports wear...
POURN ...mountain sports...
POUTL ...sports are very popular with the smart set...
POVAZ ...sports blouse...
POVEB ...sports coat...
POVIC ...sports colors...
POVMA ...sports hat...
POVNE ...sports skirt...
POVOD ...sports suit...
POVPI ...summer sports...
POVRO ...winter sports...

POVSU .....
POVTY .....
POVUF .....
POVYG .....

POWAB SPOT (See also Blotch, Dot)
POWEC SPOTLESS
POWID SPOTTY
POWNA ...by being on the spot...
POWOF ...on the spot...
POWPE ...prices are spotty...
POWRI ...spot delivery...

POWSO SPREAD (See also Circulate, Expand)
POWUG SPREADING
POWVY ...prevent the spreading of...
POWYH ...rumors were spread to the effect (that)...

POXAC SPRING (See also Season)
POXIF ...during the entire spring...
POXOG ...for the spring season...
POXPA ...last spring...
POXRE ...next spring...
POXSI ...spring coats...
POXTO ...spring dresses...
POXUH ...spring line...
POXVU ...spring millinery...
POXWY ...spring openings...
POXYJ ...spring styles...
POZAD ...spring suits...

POZEF SPRINGY (See also Elastic)

POZIG SPUR (See also Stimulate)

POZOH SQUARE (See also Check)
POZRA ...alternate squares of...
POZSE ...colored squares...
POZTI ...cut square...
POZUJ ...divided into squares...
POZVO ...fair and square...
POZWU ...in solid squares...
POZXY ...in squares...
POZYK ...large squares...
PRAAR ...small squares...
PRACT ...square deal...

PRAFS STABILITY (See also Firm, Fix)
PRAHN STABLE
PRALG STABLENESS
PRAMP STABLY
PRAND ...expected to remain stable (for the duration of)...
PRAOV ...less stable...
PRARK ...more stable...
PRASH ...owing to stability of...
PRAUW ...stable market...
PRAWB ...stable prices...
PRAYX ...will not remain stable very long...

PREAZ STAFF
PREEB ...enlarging staff...
PREGS ...new staff...
PREHR ...on the staff...
PRELC ...staff of...
PREMT ...staff of experts...

PRENK STAGE (See also Actor, Theatre)...
PRERF ...color scheme on the stage was...
PRESM ...on the stage...
PRETH ...stage costumes...
PREYG ...stage costumes designed by...
PRIAH ...stage costumes introduced new styles...
PRIOL ...stage costumes made by...
PROAP ...stage costumes were inspired by (the period of)...

PROER STAGNANT
PROGM STAGNANTLY

PROHL STAGNATE
PROIS STAGNATION
PROLF ...causing stagnation...
PROMN ...expect stagnation by...
PROOT ...owing to stagnation...
PRORB ...stagnation in the industry...

PROSC STAIN (See also Dye)
PROTZ STAINED
PROUV STAINING
PROWK STAINLESS
PROYW ...goods are stained by...; can not use them...
PRUAX ...stained by...

PRUBS STAKE
PRUCK ...do not put too much on stake at once...
PRUEZ ...there is too much on stake (to)...

PRUFT STAMP (See also Press)
PRUGN STAMPED
PRUHM STAMPING
PRULB ...could not be stamped out...
PRUMF ...in order to stamp out...
PRUNC ...must be stamped with (the)...
PRUPH ...stamped on the...
PRURD ...will be stamped with...
PRUSP .....
PRYCS .....
PRYGH .....

PRYKT STAND (See also Character, Credit, Reputation)
PRYMB STANDARD
PRYNF STANDING
PRYSK ...according to standard...
PSABT ...as a standby...
PSACH ...at a standstill...
PSADS ...can not stand...
PSAEC ...can stand...
PSAGM ...considered as standard...
PSAHL ...could not stand...
PSAID ...could stand...
PSALF ...did not stand...
PSAMN ...from the standpoint of...
PSANG ...in accordance with the standpoint of...
PSARB ...may not stand...
PSATZ ...may stand...
PSAWK ...must not stand...
PSEAJ ...must stand...
PSEBS ...not standing in the way (of)...
PSECK ...shall not stand...
PSEFT ...shall stand...
PSEIL ...should not stand...
PSELB ...should stand...
PSEMF ...standard prices...
PSENC ...standard quality...
PSEOM ...standing against (the)...
PSEPH ...standing for...
PSERD ...standing in the way (of)...
PSEUN ...taking the standpoint (that)...
PSEYP What is the standpoint of.....?
PSOAZ ...will not stand...
PSOCT ...will stand...
PSOFS ...would not stand...
PSOHN ...would stand...

PSOIC STAPLE
PSOLG ...being staple...
PSOMP ...staple articles...
PSOND ...staple colors...
PSORK .....
PSOSH .....
PSOUF .....
PSOWB .....

PSUGS STAR (See also Astral)
PSUHR ...costumes for the star...
PSULC ...stars made of...
PSUMT ...star shaped...
PSUNK ...trimmed with stars...
PSUOL .....
PSURF .....
PSUSM .....

PSUTH STARCH
PSUYN STARCHED

PSYER START (See also Begin)
PSYKS STARTED
PSYLM STARTING
PSYNX ...before starting...
PSYOT ...could not start (before the .....)...
PSYRP ...could not start (on the.....) (owing to)...
PSYUV ...could start any minute...
PTAAK ...delayed starting until...
PTABE ...everything ready to start...
PTACI ...have started (on)...
PTADO ...start as soon as you can...
PTAEL ...starting with...
PTAFU ...will start (on the)...
PTAGY ...would advise to delay start (until)...

PTAHS STATE (See also Account, Affidavit, Assert, Declare, Pleading, Say)
PTAIM STATED
PTALP STATEMENT
PTAON STATING
PTARX ...absolutely necessary to have a plain statement...
PTAYR ...annual statement...
PTAZA Anything to corroborate statement.....?
PTEHA ...as stated before...
PTEJE ...avoid making any statement (which may)...
PTEKI ...cable in.....words gist of statement; follow up with report in full next mail...
PTELS ...can not state...
PTEMU ...can state...
PTENT ...confusing statement...
PTEOW ...considering state of affairs...
PTERM ...could not state...
PTEUX ...could state...
PTEYZ ...financial statement...
PTIAB ...gave out a statement (saying that)...
PTIEC ...got statement from.....; advise whether you want gist of it by cable...
PTIJM ...if not stated...
PTILT ...in a signed statement...
PTINS ...in an oral statement...
PTIOF ...in unsettled state...
PTIPA ...is out of town; as soon as arrives will get a statement regarding...
PTIRZ ...(it) does not state...
PTISI ...it states (that)...
PTITO ...itemized statement of...
PTIUG ...mailing to you statement I got from...
PTIVU ...monthly statement...
PTIWY ...must state...
PTOAJ ...nothing to corroborate statement...
PTOBI ...refused to give out any statement...
PTOCO ...regular statement...
PTODU ...should not state...
PTOEK ...should state...
PTOFY ...state whether...
PTOHT ...statement as to (the)...
PTOIL ...statement corroborated by...
PTOJF ...statement discloses the fact (that)...
PTOOM ...statement is contrary to...
PTORS ...statement is in accordance with...
PTOUN ...statement is not clear...
PTOXA ...statement will be forthcoming (inside of)...
PTOYP ...try to get a statement from..... (regarding)...

PTOZE ...unless stated...
PTUAR ...will not state...
PTUES ...will state...
PTUGA ...would not state...
PTUHE ...would state...

PTUIT STATEROOM (See also Berth, Cabin, Ship)

PTUJI STATISTICAL
PTUKO STATISTICS
PTULK ...according to statistics...
PTUMY ...find out from statistics whether...
PTUOV ...industrial statistics...
PTUUW ...statistical data regarding...

PTUYX STAY (See also Continue, Duration, Remain, Rest, Stood, Stop)
PTYAZ STAYING
PTYEB ...can not stay...
PTYHK ...can stay...
PTYIC ...could not stay...
PTYJL ...could stay...
PTYLX ...do not stay...
PTYNA How long will..... stay.....?
PTYOD ...if.....does not stay...
PTYPE ...must not stay...
PTYRT ...must stay...
PTYSO ...provided.....will stay...
PTYUF ...shall not stay...
PTYVY ...shall stay...
PUADT ...should not stay...
PUAHD ...should stay...
PUAJG ...stay(ing) for...
PUALK ...stay in...
PUBAK ...stay where you are until...
PUBBI ...unless.....stay...
PUBCO ...will not stay...
PUBDU ...will stay...
PUBEL ...would not stay...
PUBFY ...would stay...

PUBIM STAYS (See also Corset, Lacing)

PUBON STEADILY (See also Constant, Continuous, Firm, Fixed, Regular)
PUBUP STEADINESS
PUBXA STEADY
PUBYR ...not steady...
PUBZE ...steadily decreasing...
PUCAL ...steadily increasing...
PUCBE ...will be steady...
PUCCI ...would not be steady...

PUCEM .....

PUCFU .....

PUCGY .....

PUCIN STEAL (See also Stole, Theft)
PUCOP STEALING

PUCUR STEAMER (See also Boat, Sail, Vessel)
PUCYS ...aboard next steamer...
PUCZA ...accommodations on steamer...
PUDAM ...advise by wire when steamer...
PUDBA ...following parties sailing on steamer...
PUDCE ...immediately after steamer arrives...
PUDDI ...last steamer...
PUDEN ...next steamer...
PUDFO ...send.....(it) by first steamer...
PUDGU ...steamer arrived...
PUDHY ...steamer for...
PUDIP ...steamer from...
PUDOR ...steamer is expected to be on time...
PUDUS ...steamer is not expected to be on time...
PUDYT ...steamer not arrived yet (owing to)...
PUEFD ...steamer not sailed yet (owing to)...
PUEHK ...steamer sailed...
PUEJL ...steamer somewhat delayed (owing to).....
PUELX ...steamer was...
PUERT ...steamer was not...
PUEWS ...steamer will arrive...
PUFAN ...steamer will (be)...
PUFCA ...steamer will not (be)...
PUFDE ...steamer will sail...
PUFEP ...take first steamer...
PUFFI What steamer.....?

Code words following can be used to mean names of steamship lines ad. lib.:

PUFGO .....
PUFHU .....
PUFIR .....
PUFJY .....
PUFOS .....
PUFUT .....
PUFYV .....
PUGAP .....
PUGDA .....
PUGER .....
PUGFE .....
PUGGI .....
PUGHO .....
PUGIS .....
PUGJU .....
PUGKY .....
PUGOT .....
PUGUV .....
PUHAR .....
PUHES .....

PUHFA STEP (See also Action)
PUHGE STEPPED
PUHHI STEPPING
PUHIT ...all necessary steps were taken (to)...
PUHJO ...consult us before taking any further steps...
PUHKU ...step by step...
PUHLY ...such steps would result in...
PUHOV ...take immediate steps (to)...
PUHUW What steps are you going to take (to).....?
PUHYX What steps were taken (to).....?
PUIGD ...will take all necessary steps (to)...

PUIHS STEREOTYPE
PUIJK ...make stereotype...

PUILP STET
PUIRX ...stet everything crossed out (except)...
PUIZT ...stet page No....
PUJAS ...stet paragraph.....on page No....
PUJET ...stet part beginning with...

PUJGA STIFF (See also Hard)

PUJHE STILL (See also Quiet)

PUJIV STIMULANT
PUJJI STIMULATE (See also Incite, Spur)

PUJKO STIMULATED
PUJLU STIMULATING
PUJOW STIMULATION
PUJUX ...stimulated by...
PUJYZ ...would stimulate...

PUKAT STIPULATION (See also Clause)

PUKEV STIR (See also Arouse)

PUKHA STITCH (See also Sew)

PUKIW STOCK (See also Bond, Capital, Money, Share, Store)
PUKJE ...can not renew stock (until)...
PUKKI ...capital stock...
PUKLO ...carrying large stock...
PUKMU ...carrying small stock...
PUKNY ...depleted stock...
PUKOX ...from available stock...
PUKUZ ...in the stock exchange...
PUKYB ...not in stock...
PULAV ...replenish stock...
PULEW ...stock company...
PULIX ...stock goods...
PULJA ...stockholders...
PULKE ...stock market...
PULLI ...stock on hand...
PULMO ...sufficient stock on hand...
PULNU ...we have it in stock...

PULOZ .....

PULPY .....

PULUB .....

PULYC STOCKING (See also Hosiery, Sock) (See Sketches Nos. 1170 to 1201)
PUMAW ...clocks of stockings...
PUMEX ...color of stockings...
PUMIZ ...fancy stockings...
PUMKA ...length of stockings...
PUMLE ...stockings made of...
PUMMI ...stockings made with...
PUMNO ...stockings to match...
PUMOB ...stockings trimmed with...

PUMPU STOLE (See also Scarf)
PUMRY ...stole made of...
PUMUC ...stole made with...
PUMYD ...stole reaching to (the)...
PUNAX ...stole to match...
PUNEZ ...stole trimmed with...
PUNIB ...stole worn with...

PUNLA STOLE (See also Steal)
PUNME STOLEN
PUNNI ...about $.....stolen (from)...
PUNOC ...fear they have been stolen...
PUNPO How much was stolen.....?
PUNSY ...misplaced only, not stolen as first supposed...
PUNUD ...only.....per cent of stolen property recovered...
PUNYF ...stolen by...
PUOJD ...stolen property recovered...
PUOLS ...was not stolen...
PUONT ...was stolen...

PUORM STOMACHER
PUOSZ ...made with stomacher...
PUPAZ ...stomacher made of...
PUPEB ...trimmed with stomacher effect...

PUPIC .....

PUPMA STOP (See also Block, Cease, Delay, Desist, Detain, Discontinue, End, Foreclose, Hinder, Hold, Remain, Stay, Surprise)
PUPNE STOPPED
PUPOD STOPPING
PUPPI ...able to stop...
PUPRO ...be sure and stop (at)...
PUPSU ...can not stop...
PUPTY ...can stop...
PUPUF ...could have stopped...
PUPYG ...could not have stopped...
PUSAC ...could not stop...
PUSIF ...could stop...
PUSOG Could you stop (at).....?
PUSPA ...did not stop...
PUSRE ...do not stop (at)...
PUSSI ...have stopped until further notice (to)...
PUSTO How long will you stop at.....?
PUSUH ...may not stop...
PUSVU ...may stop...
PUSWY ...must have stopped...
PUSYJ ...must not stop...
PUTAD ...must stop...
PUTEF ...not necessary to stop at...
PUTIG ...provided it can be stopped...
PUTOH ...shall not stop...
PUTRA ...shall stop...
PUTSE ...should have stopped...
PUTTI ...should not have stopped...
PUTUJ ...should not stop...
PUTVO ...should stop...
PUTWU ...stop at...
PUTXY ...stop over...
PUTYK ...stop(ping) for...
PUUJM ...stopping at...
PUULT ...too late to stop...
PUUNS ...unless it is stopped...
PUURZ Where will you stop.....?
PUVAF ...will not stop...
PUVEG ...will stop...
PUVIH ...would have stopped...
PUVOJ ...would not have stopped...
PUVSA ...would not stop...
PUVTE ...would stop...

PUVUK STORAGE (See also Bazar, Custom House, Department Store, Emporium, Retail, Shop, Warehouse)
PUVVI STORE
PUVWO STORED
PUVXU STORING
PUVYL ...at the Public Stores...
PUVZY ...chain of stores...
PUWAG Did you find storage place for goods; merchandise will be there in short time .....?
PUWBY ...do not have goods stored if you can avoid...
PUWEH ...find storage place for goods...
PUWIJ ...goods not being up to specifications we will store them at your expense and subject to your orders...
PUWOK ...goods were stored at...
PUWTA ...had goods stored for (the duration of)...
PUWUL ...has opened a store for...
PUWVE How much would storage expense amount to.....?
PUWWI ...no storage available for goods...
PUWXO ...not necessary to have goods stored...
PUWYM ...storage would amount to $.....per...
PUWZU ...store goods at...
PUXAH ...store management...
PUXBU ...stores will close...
PUXCY ...will open store for...
PUXIK ...will store goods...

PUXOL STORM (See also Weather)
PUXUM ...delayed by storm...
PUXVA ...destroyed by storm...
PUXWE ...owing to storm...

PUXYN STORY (See also Floor)

PUXZO STOUT
PUYBD ...for stouts...
PUYGK ...made for stouts...
PUYHT ...sizes for stouts...
PUYJF ...stout figures...
PUYLN ...styles for stouts...

PUYRS STRAIGHT (See also Direct, Honest, Nearest, Right, Settle)
PUZAJ STRAIGHTEN
PUZBO STRAIGHTENED
PUZCU STRAIGHTENING
PUZDY STRAIGHTFORWARD
PUZEK STRAIGHTLY
PUZIL STRAIGHTNESS
PUZOM STRAIGHTWAY
PUZUN Could you straighten things out on the basis of.....?
PUZWA ...expect to straighten things out by...
PUZXE ...hanging straight...
PUZYP ...have straightened out to mutual satisfaction...
PUZZI ...impossible to straighten things out as planned, since.....insists on...
PYAJD ...in a straightforward manner...
PYALS ...in straight lines...
PYANT ...straight horizontally...
PYARM ...straight on the bias...
PYASZ ...straight to the point...
PYBAP ...straight up and down...
PYBDA ...take the straightest course...
PYBER ...try to straighten things out (regarding)...

PYBFE STRAIN (See also Effort, Tense)
PYBGI STRAINED
PYBHO STRAINING
PYBIS ...relations are strained (owing to)...
PYBJU ...straining every nerve (to)...
PYBKY ...under great strain...

PYBOT STRANGE (See also Foreign, Odd, Remarkable, Unusual)
PYBUV STRANGELY
PYCAR STRANGENESS
PYCES STRANGER
PYCFA ...can not understand strange...
PYCGE ...perfect stranger...
PYCHI ...showing strange...
PYCIT ...strange designs (of)...
PYCJO ...trimmed with strange...

PYCKU STRAP (See also Belt)
PYCLY ...shoulder straps...
PYCOV ...straps made of...
PYCUW ...straps placed at the...
PYCYX ...straps trimmed with...
PYDAS ...trimmed with straps (at the)...

PYDET STREAMER (See also Bonnet, Bridle, Hat)
PYDGA ...color of streamers...
PYDHE ...knotted streamers...
PYDIV ...long streamers...
PYDJI ...looped up streamers...
PYDKO ...made with streamers...
PYDLU ...short streamers...
PYDOW ...streamers made of...
PYDUX ...streamers placed at the...
PYDYZ ...streamers to match...
PYEJM ...streamers trimmed with...

PYELT STREET (See also Avenue, Boulevard)
PYENS ...for street wear...
PYERZ ...located on.....street...
PYFAT ...street coat...
PYFEV ...street costume...
PYFHA ...very fashionable street...
PYFIW Which street.....?

PYFJE STRENGTH (See also Confirm, Force, Strong)
PYFKI STRENGTHEN
PYFLO STRENGTHENED
PYFMU STRENGTHENING
PYFNY ...considerably strengthened by (the)...
PYFOX ...on the strength of...
PYFUZ ...owing to the strength (of)...
PYFYB ...slowly regaining strength...

PYGAV STRENUOUS (See also Energetic)
PYGEW STRENUOUSLY
PYGIX STRENUOUSNESS
PYGJA ...after the most strenuous efforts...
PYGKE ...strenuously opposing (any)...
PYGLI ...would require strenuous methods...

PYGMO STRESS (See also Emphatic, Force)
PYGOZ ...laying great stress on...
PYGPY ...too much stress laid on...

PYGUB .....

PYGYC .....

PYHAW STRETCH (See also Extend, Reach)
PYHEX STRETCHED
PYHIZ STRETCHING
PYHKA ...stretched across (the)...
PYHLE ...stretched from...
PYHMI ...stretching all along (the)...

PYHNO STRICT (See also Exact, Severe)
PYHOB STRICTLY
PYHPU STRICTNESS
PYHRY ...in the strict sense of (the)....
PYHUC ...must be strictly in accordance with...
PYHYD ...strict orders (that)...
PYIBD ...strictly speaking...
PYIGK ...very strict about...

PYIHT STRIFE (See also Contest, Debate)

PYIJF STRIKE (See also Bold, Daring, Lockout)
PYILN STRIKER
PYIRS STRIKING
PYJAX STRIKINGLY
PYJEZ ...all strikers were replaced; work going on as usual...
PYJIB ...by the strikers...
PYJLA ...entire force went out on strike...
PYJME ...general strike in (the)...
PYJNI ...greatly handicapped by strike, but able to keep going...
PYJOC ...had to suspend owing to strike...
PYJPO ...have been on strike since...
PYJSY ...local strikes in (the)...
PYJUD ...not inconvenienced by strike at all...
PYJYF ...only slightly handicapped by strike...
PYKAZ ...owing to the strike (in the)...
PYKEB ...part of force went out on strike...
PYKIC ...regional strikes in (the)...
PYKMA ...still on strike...
PYKNE ...strike called (because of the)...
PYKOD ...strike called by (the)...
PYKPI ...strike is of no significance...
PYKRO ...strike settled on the following basis...
PYKSU ...strike was called contrary to promises...
PYKTY ...strike will very likely interfere with...
PYKUF ...strikers demand...
PYKYG ...strikers returned to work without gaining their point...
PYLAB ...strikers were given...
PYLEC ...strikers were promised...
PYLID ...will call strike...
PYLNA ...will have to delay deliveries owing to strike...
PYLOF ...will not call strike...

PYLPE **STRIP** (See also Band)
PYLRI ...strips hanging from (the)...
PYLSO ...strips made of...
PYLUG ...strips placed at (the)...
PYLVY ...trimmed with strips...

PYLYH **STRIPE** (See also Band, Bar)
PYMAC ...alternate stripes of...
PYMIF ...arranged in stripes...
PYMOG ...bias stripes...
PYMPA ...color of stripes matching...
PYMRE ...colored stripes...
PYMSI ...graduated stripes...
PYMTO ...horizontal stripes...
PYMUH ...narrow stripes...
PYMVU ...rainbow stripes...
PYMWY ...raised stripes...
PYMYJ ...self stripes...
PYNAD ...shaded stripes...
PYNEF ...straight stripes...
PYNIG ...striped with...
PYNOH ...stripes formed by...
PYNRA ...stripes placed at (the)...
PYNSE ...vertical stripes...
PYNTI ...wavy stripes...
PYNUJ ...wide stripes...
PYNVO ...zigzag stripes...

PYNWU **STRONG** (See also Fast, Sound, Strength, Weak)
PYNXY **STRONGLY**

PYNYK **STUBBORN** (See also Obstinate)
PYODT **STUBBORNLY**
PYOHD **STUBBORNNESS**
PYOJG ...owing to stubborn attitude (on the part of)...
PYOLK ...stubborn resistance...
PYPAF ...stubbornly refusing (to)...

PYPEG **STUDY** (See also Contemplate)

PYPIH **STUFF**
PYPOJ **STUFFED**

PYPSA **STYLE** (See also A la Mode, Chic, Fashion, Manner, Taste)
PYPTE **STYLISH**
PYPUK **STYLISHLY**
PYPVI **STYLISHNESS**
PYPWO ...according to best style information...
PYPXU ...advance styles...
PYPYL ...between season styles...
PYPZY ...changing style to...
PYRAG ...considered very stylish...
PYRBY ...expected to go out of style soon...
PYREH ...fall styles...
PYRIJ ...gone out of style...
PYROK ...in the same style as before...
PYRTA ...little or no change in styles...
PYRUL ...not considered very good style, although still being worn by many...
PYRVE ...predicting styles (of)...
PYRWI ...spring styles...
PYRXO ...style inspiration...
PYRYM ...styles for next season...
PYRZU ...styles in...
PYSAH ...styles shown at the...
PYSBU ...styles will be influenced by the costumes of (the)...
PYSCY ...styles will be influenced by the period of...
PYSIK ...summer styles...
PYSOL ...the principal style features are...
PYSUM ...there is some difference among fashion creators regarding the leading styles for next season...
PYSVA ...under the style of...
PYSWE ...very stylishly dressed...
PYSXI What are the principal style features in .....?
PYSYN Which of the styles do you ...?
PYSZO ...winter styles...

PYTAJ **SUBJECT** (See also Topic)
PYTBO ...if not subject to...
PYTCU ...if subject to...
PYTDY ...not subject to...
PYTEK ...on the subject of...
PYTIL ...subject to...
PYTOM ...unless subject to...
PYTUN .....
PYTWA .....

PYTXE **SUBLEASE**
PYTYP **SUBLET**

PYTZI **SUBMISSION** (See also Acquiesce, Refer, Yield)
PYUFD **SUBMISSIVE**
PYUHK **SUBMISSIVELY**
PYUJL **SUBMISSIVENESS**
PYULX **SUBMIT**
PYURT **SUBMITTED**
PYVAK **SUBMITTING**
PYVBI ...before taking any further steps be sure that entire question is submitted to...
PYVCO ...could not submit (owing to)...
PYVDU ...if not willing to submit (to)...
PYVEL ...positively refuse to submit to demands of this sort...
PYVFY ...submit entire question to arbitration (by)...
PYVIM ...submit question to decision by the courts...
PYVON ...submitted to.....'s approval...
PYVUP ...unless willing to submit...
PYVXA ...was not submitted to...
PYVYR ...was submitted to...
PYVZE ...will submit (to)...
PYWAL ...will submit to any impartial decision...
PYWBE ...would not submit...
PYWCI ...would submit...

PYWDO **SUBSCRIBE** (See also Sign)
PYWEM **SUBSCRIBED**
PYWFU **SUBSCRIBER**
PYWGY **SUBSCRIPTION**
PYWIN ...about.....per cent subscribed...
PYWOP ...has.....subscribers, paid up in advance...
PYWUR ...not fully subscribed as yet...
PYWYS ...subscriptions amount to about $...
PYWZA ...subscriptions close...

PYXAM **SUBSEQUENT** (See also After)

PYXBA **SUBSIDIARY** (See also Auxiliary)

PYXCE **SUBSIDIZE** (See also Assist)
PYXDI **SUBSIDIZED**
PYXEN **SUBSIDIZING**
PYXFO **SUBSIDY**
PYXGU ...because of the subsidy...
PYXHY ...getting a subsidy of $...
PYXIP ...subsidiary company...
PYXOR ...subsidized by the...

PYXUS **SUBSTANCE** (See also Essential)
PYXYT **SUBSTANTIAL**
PYZAN **SUBSTANTIALLY**
PYZCA **SUBSTANTIATE**
PYZDE **SUBSTANTIATED**

PYZEP SUBSTANTIATING
PYZFI ...in substance...
PYZGO ...substantially the same...
PYZHU ...substantiated by (the)...
PYZIR ...unless substantiated by...

PYZJY SUBSTITUTE (See also Adulterate, Inferior. Manipulate, Replace)
PYZOS SUBSTITUTED
PYZUT SUBSTITUTING
PYZYV SUBSTITUTION
RAACT ...can not accept any substitutes; rather postpone delivery...
RAAFS ...could accept a substitute on.....per cent of order...
RAAHN ...get the best substitute possible...
RAALG ...goods delivered were found to be not up to order, but chiefly substitutes; holding entire shipment at your disposal...
RAAMP ...short on grade of merchandise ordered by you and could not make deliveries before.....; would you accept next best substitute with guarantee for immediate shipment.....?
RAAND ...substitute for...
RAASH ...will not substitute...
RAAWB ...will substitute...
RABAT ...will take next best substitute on our order if you can guarantee immediate shipment...
RABEV ...willing to accept substitute, but must insist on reduction in original prices...

RABHA SUCCEED (See also Accomplish, After, Consecutive, Fare, Follow. Prosperous, Unsuccessful)
RABIW SUCCEEDED
RABJE SUCCEEDING
RABKI SUCCESS
RABLO SUCCESSFUL
RABMU SUCCESSFULLY
RABNY SUCCESSION
RABOX SUCCESSIONAL
RABUZ SUCCESSIVE
RABYB SUCCESSIVELY
RACAV SUCCESSOR
RACEW ...advise by wire regarding degree of success...
RACIX ...appointed as successor (of)...
RACJA ...expect very successful outcome...
RACKE ...great success with...
RACLI ...if not successful (in). ..
RACMO ...in order to make it a great success...
RACNU ...in succession...
RACOZ ...little success with. ..
RACPY ...no success at all with...
RACUB ...only thing to prevent success...
RACYC ...succeeded by...
RADAW ...success depends on...
RADEX ...successful conclusion...
RADIZ ...to succeed immediately...
RADKA ...try....., perhaps you will have better success...
RADLE ...unless succeeded by...
RADMI ...unless succeeding (in)...
RADNO ...will succeed...
RADOB ...without any success...
RADPU ...would not succeed...
RADUC ...would succeed...

RADYD SUCH
RAEGS ...and such...
RAEHR Could such.....?
RAELC ...if such...
RAEMT Is such.....?
RAENK ...like such...
RAERF ...no such...
RAETH ...such a thing...
RAEWD ...such things as...
RAFAX Was such.....?
RAFEZ Will such.....?
RAFIB ...with such a...
RAFLA ...without such a...

RAFME SUDDEN (See also Unaware, Unexpected)
RAFNI SUDDENLY
RAFOC SUDDENNESS
RAFPO ...came very suddenly...
RAFSY ...owing to great suddenness...
RAFUD ...sudden events...

RAFYF .....

RAGAZ .....

RAGEB .....

RAGIC SUE (See also Defendant, Prosecute, Suit)
RAGMA SUED
RAGOD ...can be sued...
RAGPI ...can not be sued...
RAGRO ...can not sue...
RAGSO ...can sue...
RAGTY ...could be sued...
RAGUF ...could have been sued...
RAGYG ...could have sued...
RAHAB ...could not be sued...
RAHEC ...could not have been sued...
RAHID ...could not have sued...
RAHNA ...could not sue...
RAHOF ...could sue...
RAHPE ...did not sue...
RAHRI ...must be sued...
RAHSO ...must not be sued...
RAHUG ...must not sue...
RAHVY ...must sue...
RAHYH ...ought not to have been sued...
RAIGT ...ought not to sue...
RAIKS ...ought to have been sued...
RAILM ...ought to sue...
RAINX ...should be sued...
RAIRP ...should have been sued...
RAJAC ...should have sued...
RAJIF ...should not be sued...
RAJOG ...should not have been sued...
RAJPA ...should not have sued...
RAJRE ...should not sue...
RAJSI ...should sue...
RAJTO ...sued for...
RAJUH ...sued on account of...
RAJVU ...was not sued...
RAJWY ...will be sued...
RAJYJ ...will not be sued...
RAKAD ...will not sue...
RAKEF ...will sue...
RAKIG ...would be sued...
RAKOH ...would not be sued...
RAKRA ...would not sue...
RAKSE ...would sue...

RAKTI SUFFICE (See also Adequate, Enough, Satisfactory)
RAKUJ SUFFICIENCY
RAKVO SUFFICIENT
RAKWU SUFFICIENTLY
RAKXY ...sufficiently taken care of...
RAKYK Would.....(it) suffice.....?
RALAF ...would not be sufficient....
RALEG ...would suffice...

RALIH SUGGEST (See also Allusion, Hint, Propose)
RALOJ SUGGESTED
RALSA SUGGESTING
RALTE SUGGESTION
RALUK SUGGESTIVE
RALVI SUGGESTIVELY
RALWO ...could suggest nothing better...
RALXU ...following your suggestion...
RALYL ...have no suggestions to make...
RALZY ...it was suggested (that)...
RAMAG ...suggestion was impractical (owing to)...
RAMBY ...suggestion was not...
RAMEH ...very good suggestion; try to carry it out...
RAMIJ What would you suggest (regarding) .....?
RAMOK ...will suggest (that)...
RAMTA ...would welcome any suggestion...

RAMUL SUING (See also Action, Fit, Law, Sue)
RAMVE SUIT
RAMWI ...have started a suit against...
RAMXO ...suit against...
RAMYM ...suit based on...
RAMZU ...suit dismissed (on the ground of)...
RANAH ...suit for...
RANBU ...suit was won...
RANCY ...verdict in the suit...

RANIK SUIT (See also Apparel, Jacket, Skirt, Vest)
(See sketches Nos. 108 to 126)
RANOL ...colors for suits...
RANUM ...dressy suits...
RANVA ...fastening of suits...
RANWE ...featuring suits...
RANXI ...fitted suits...
RANYN ...materials for suits...
RANZO ...one-piece suit...
RAOBT ...plain suits...
RAOCH ...semi-fitted suits...
RAODS ...semi-tailored suits...
RAOGM ...silhouette of suits...
RAOHL ...sports suits...
RAOLF ...straight suits...
RAOMN ...suits are inspired by the period of...
RAONG ...suits for...
RAORB ...suits for afternoon wear...
RAOSC ...suits for next season predicted to be...
RAOTZ ...suits for street wear...
RAOWK ...suits made like...
RAPAJ ...suits made of...
RAPBO ...suits made of combination of materials...
RAPCU ...suits made with...
RAPDY ...suits trimmed with...
RAPEK ...tailored suits...
RAPIL ...three-piece suit...
RAPOM ...to match suits...
RAPUN ...two-piece suit...

RAPWA SUIT (See also Adapt, Agree, Applicable, Appropriate, Becoming, Conforming, Expedient, Fit, Toilette)
RAPXE SUITABLE
RAPYP SUITABLY
RAPZI ...could be easily changed and made suitable at nominal cost...
RARAK ...could not be made to suit (owing to)...
RARBI ...could not find anything more suitable than...
RARCO ...could not find anything suitable...
RARDU ...does not suit our requirements...
RAREL How much would it cost to make it suitable.....?
RARFY ...if it is suitable...
RARIM ...it is suitable for our requirements but price is prohibitive...
RARON ...not quite suitable, but willing to take it as we need merchandise. ..
RARUP ...not suitable...
RARXA ...suitable for...
RARYR ...unless it is perfectly suitable...
RARZE Which one would be most suitable.....?
RASAL ...will let you know as soon as something suitable is found for you...
RASBE ...would be more suitable (than)...
RASCI ...would cost about $..... to make it suitable...
RASDO ...would cost too much to make it suit; not worth to spend more money on it...
RASEM Would.....(it) be suitable for your requirements.....?
RASFU ...would not suit under any conditions...

RASGY SUM (See also Amount, Total)
RASIN SUMMARILY
RASOP SUMMARIZE
RASUR SUMMARIZED
RASYS SUMMARIZING
RASZA SUMMARY

RATAM SUMMED
RATBA ...need a larger sum than first thought...
RATCE ...of the total sum...
RATDI ...send summary (of.....) by wire...
RATEN ...small sum only needed...
RATGU ...sum amounts to about $...

RATHY SUMMER (See also Calendar)
RATIP ...for next summer...
RATOR ...for summer wear...
RATUS ...summer fashions...

RATYT SUMMON (See also Call)

RAUBS SUMPTUOUS (See also Rich)
RAUCK SUMPTUOUSLY
RAUFT ...made of sumptuous materials...
RAUGN ...sumptuous designs for...
RAUHM ...sumptuously trimmed with...

RAULB SUNDRIES
RAUMF SUNDRY (See also Various)

RAUNC SUPERFICIAL (See also Slight)
RAUPH SUPERFICIALLY
RAURD ...after a superficial...
RAUSP ...too superficial (for)...

RAVAN SUPERFLUITY (See also Useless)
RAVCA SUPERFLUOUS
RAVDE SUPERFLUOUSLY
RAVEP ...if not superfluous...
RAVFI ...unless superfluous...
RAVGO ...would be superfluous (to)
RAVHU Would it not be superfluous (to)...

RAVIR SUPERINTEND (See also Direct, Supervise)
RAVJY SUPERINTENDENCE
RAVOS SUPERINTENDENT
RAVUT ...appointed superintendent...
RAVYV ...must be superintended (by)...

RAWAP SUPERIOR (See also Excellent, Upper)
RAWDA SUPERIORITY
RAWER ...not superior...
RAWFE ...offer superior grade (of)...
RAWGI ...superior grade...
RAWHO ...superior to...
RAWIS ...unless superior (to)...
RAWJU ...want only superior quality...

RAWKY SUPERSEDE (See also Replace)

RAWOT SUPERVISAL (See also Oversee, Superintend)
RAWUV SUPERVISE
RAXAR SUPERVISED
RAXES SUPERVISING
RAXFA SUPERVISION
RAXGE SUPERVISOR
RAXHI ...appointed supervisor...
RAXIT ...as supervisor (of)...
RAXJO ...not supervised in proper manner...
RAXKU ...to supervise entire...
RAXLY ...under the supervision (of)...

RAXOV SUPPER (See also Dine, Restaurant)

RAXUW SUPPLANT (See also Adulterate)

RAXYX **SUPPLE** (See also Pliable, Soft)
RAYCS **SUPPLENESS**
RAYGH ...in supple lines...
RAYKT ...supple draperies...

RAYMB **SUPPLEMENT** (See also Addition, Newspaper)
RAYNF **SUPPLEMENTARY**
RAYRL ...fashion supplement...
RAYSK ...illustrated supplement...
RAZAS ...page supplement...
RAZET ...supplement at the occasion (of the)...
RAZGA ...supplement to be published on...
RAZHE ...supplementary to (the)...
RAZIV ...to issue a supplement every...

RAZJI **SUPPLIED** (See also Contribute, Find, Furnish)
RAZKO **SUPPLIES**
RAZLU **SUPPLY**
RAZOW **SUPPLYING**
RAZUX ...available supplies...
RAZYZ ...can not forward more supplies (until)...
REAJD ...can not supply...
REALS ...can supply...
REANT ...could not be supplied at prices named by you; must get...
REASZ ...could not supply...
REBAZ ...could supply...
REBEB ...forward more supplies...
REBIC ...large supplies expected...
REBMA ...must supply...
REBNE ...not sufficiently supplied (with)...
REBOD ...only such supplies (which)...
REBPI ...prices of supplies...
REBRO ...shall not supply...
REBSU ...shall supply...
REBTY ...supplies are large...
REBUF ...supplies are small...
REBYG ...supplies for...
RECAB ...supplies from...
RECEC ...supplies of...
RECID ...supplies (of.....) exhausted...
RECNA ...supplies will last only until...
RECOF ...to be supplied at former prices...
RECPE ...to be supplied at higher prices...
RECRI ...to be supplied at lower prices...
RECSO ...well supplied (until)...
RECUG ...well supplied (with)...
RECVY ...will forward more supplies (by)...
RECYH ...will not supply...
REDAC ...will supply...
REDED ...would not supply...
REDIF ...would supply...

REDOG **SUPPORT** (See also Advocate, Defend, Encourage, Garter, Maintain, Verify)
REDPA **SUPPORTED**
REDSI **SUPPORTER**
REDTO **SUPPORTING**
REDUH ...ask for support only in case it is absolutely necessary...
REDVU ...before promising any further support...
REDWY ...can not support.....any longer...
REDYJ ...can support...
REEJM ...could not support (owing to)...
REELT ...could support...
REENS ...could support,.....only under condition (that)...
REERZ ...in return for his support he demands...
REFAD ...in return for his support you may offer...
REFEF ...must be better supported (than)...
REFIG ...must know immediately what support we can expect (from)...
REFOH ...must not support...
REFRA ...must support...
REFSE ...need the best support available...
REFTI ...not supported...
REFUJ ...refuses to support...
REFVO ...very ably supported...
REFWU ...will not support (owing to)...
REFXY ...will support...
REFYK ...willing to give support (provided that)..
REGAF ...with the support (of)...
REGEG ...without any support at all...
REGIH ...would advise you against supporting...
REGOJ ...would not support (owing to)...
REGSA ...would support...

REGTE **SUPPOSE** (See also Assume, Imagine)
REGUK **SUPPOSED**
REGVI **SUPPOSING**
REGWO **SUPPOSITION**
REGXU ...acting under the supposition (that)...
REGYL ...not supposed (to)...
REGZY ...was supposed to...

REHAG **SUPPRESS** (See also Conceal, Stop)
REHBY **SUPPRESSED**
REHEH **SUPPRESSING**
REHIJ **SUPPRESSION**
REHOK ...could not be suppressed (owing to)...
REHTA ...have suppressed it in conformity with your wishes...
REHUL ...it is in our best interest to have..... (it) suppressed as long as possible...
REHVE ...must be suppressed at any cost (owing to)...
REHWI ...not necessary to suppress it any longer...
REHXO ...suppressed by (the)...
REHYM ...was suppressed at the wishes of...
REHZU ...will be suppressed...
REIBD ...would advise to suppress news (until)...

REIGK **SUPREMACY** (See also Excellence)
REIHT **SUPREME**
REIJF **SUPREMELY**
REILN ...financial supremacy...
REJAH ...industrial supremacy...

REJBU **SURCHARGE** (See also Charge)
REJCY How much is surcharge.....?
REJIK ...no surcharge...
REJOL ...surcharge of...
REJUM ...surcharge was...
REJVA ...surcharge will be...

REJWE **SURE** (See also Assured, Certainty, Determined, Fixed, Guarantee, Positive, Secure, Sure)
REJXI **SURELY**
REJYN **SURENESS**
REJZO **SURETY**
REKAJ ...am (are) sure of...
REKBO Are you absolutely sure about.....?
REKCU ...could not be sure about.....(owing to)...
REKDY ...could not proceed unless absolutely sure (that)...
REKEK ...if not sure...
REKIL ...in order to make it sure...
REKOM ...must be absolutely sure about.....before...
REKUN ...not absolutely sure about it but it is very probable (that)...
REKWA ...not quite sure about...
REKXE ...notwithstanding guarantees as to sureness matter did not materialize as expected...
REKYP ...surety company...
REKZI ...unless absolutely sure about...
RELAK ...with greatest surety...
RELBI ...would advise to make sure (whether)...

RELCO **SURFACE** (See also Appearance, Face, Outside)
RELDU ...on the surface...

RELEL **SURPASS** (See also Exceed, Excel)

RELFY SURPLICE
RELIM ...in surplice effect...
RELON ...surplice fastening...

RELUP SURPLUS (See also Excess, Over)
RELXA ...against this apparent surplus you must take into consideration...
RELYR ...can not figure on more surplus than about $...
RELZE ...expect a surplus (of)...
REMAL How much surplus have you.....?
REMBE ...no surplus was shown...
REMCI ...surplus amounts to $...
REMDO ...surplus could be...
REMEM ...surplus could not be...
REMFU ...surplus for the season...
REMGY ...surplus for the year...
REMIN ...surplus is only on paper (owing to the fact that)...
REMOP ...surplus on hand...
REMUR ...surplus stock...
REMYS ...surplus will be...
REMZA What do you want us to do with surplus.....?
RENAM ...would advise always to keep a reasonable surplus on hand...

RENBA SURPRISE (See also Amaze, Astonish)
RENCE SURPRISED
RENDI SURPRISING
RENEN SURPRISINGLY
RENFO ...do not be surprised (in case)...
RENGU ...owing to the surprise...
RENHY ...surprisingly large...
RENIP ...surprisingly small...
RENOR ...was great surprise could not decide yet what to do; will advise you at earliest date...

RENUS SURROUNDINGS (See also Bind, Entourage, Limit, Restrain)

RENYT SUSPECT (See also Suspicion, Doubt)
REODT SUSPECTED
REOHD SUSPECTING
REOJG ...are suspected of...
REOLK ...do not suspect anyone...
REPAN ...have long suspected (that)...
REPCA ...is suspected of...

REPDE SUSPEND (See also Brace, Hang, Withdrawal, Uncertainty)
REPEP SUSPENDED
REPFI SUSPENDER
REPGO SUSPENDING
REPHU SUSPENSE
REPIR SUSPENSION
REPJY ...all traffic suspended (owing to)...
REPOS ...completed with suspenders...
REPUT ...do not keep us in suspense any longer...
REPYV ...no need for suspending...
RERAP ...owing to the suspension (of)...
RERDA ...suspended all business (owing to)...
RERER ...suspended until...
RERFE ...suspenders made like...
RERGI ...suspenders made of...
RERHO ...suspenders trimmed with...
RERIS ...was suspended for...
RERJU ...will be suspended...

RERKY SUSPICION (See also Doubt, Suspect)
REROT SUSPICIOUS
RERUV SUSPICIOUSLY
RESAR ...be careful and do not act on mere suspicion...
RESES ...do not disclose your suspicions but keep him under close observation...
RESFA ...has been under suspicion for some time...
RESGE ...is above suspicion...
RESHI ...strong suspicion against party but nothing definite found out as yet...
RESIT ...suspicion attached to...
RESJO ...under suspicion; will take proper steps as soon as anything definite can be found...

RESKU SUSTAIN (See also Uphold)

RESLY SWEAR (See also Oath)

RESOV SWEATER (See also Shaker)

RESUW SWELLING (See also Bulging)

RESYX SWIMMING (See also Bathing, Beach)

RETAS SWINDLE (See also Fake)

RETET SYMMETRICAL
RETGA SYMMETRICALLY
RETHE SYMMETRY
RETIV ...made symmetrical...
RETJI ...with symmetrical designs...

RETKO SYMPATHY (See also Kindly)
RETLU ...in perfect sympathy with...
RETOW ...not in sympathy with...
RETUX ...please accept our deepest sympathy
RETYZ ...please express our deepest sy

REUFD SYNDICATE
REUHK SYNDICATED
REUJL SYNDICATING
REULX ...could be syndicated only in case...
REURT ...could not syndicate...
REVAT ...forming a syndicate (to)...
REVEV ...syndicate is trying to...
REVHA ...syndicate is very active in this district...
REVIW ...trading syndicate...
REVJE ...trying to syndicate...
REVKI ...will be syndicated...
REVLO ...would advise to syndicate...
REVMU .....

REVNY SYSTEM (See also Method, Plan, Policy)
REVOX SYSTEMATIC
REVUZ SYSTEMATICAL
REVYB SYSTEMATICALLY
REWAV SYSTEMATIZE
REWEW SYSTEMATIZED
REWIX SYSTEMATIZING
REWJA ...best system available...
REWKE ...carrying on a systematized campaign (in)...
REWLI ...do not think much of system; are you sure it is the best one we could employ...
REWMO ...in systematic arrangement...
REWNU ...introduced a new system of...
REWOZ ...must be systematized...
REWPY ...no system at all...
REWUB ...old system was better than this one...
REWYC ...owing to lack of system...
REXAW ...too cumbersome system; prevents quick action...
REXEX What system.....?
REXIZ ...will systematize...
REXKA ...would advise to introduce a new system; old one seems to be bad...

REXLE ...would fit well into system (of)...
REXMI .....
REXNO .....

REXOB TAB
REXPU ...finished with tabs...
REXRY ...loose tabs...
REXUC ...tabs made of...
REXYD ...tabs placed at the...
REYGD ...tabs trimmed with...

REYHS TABULATE (See also Arrange)
REYJK TABULATED
REYLP TABULATING
REYRX ...tabulate according to (the)...

REYZT TACIT
REZAX TACITLY
REZEZ ...according to tacit understanding...
REZIB ...tacitly understood (that)...

REZLA TACK (See also Sew)
REZME TACKED
REZNI TACKING
REZOC ...tacked at the...

REZPO TACT
REZSY TACTFUL
REZUD TACTLESS
REZYF ...failure was caused by the tactless attitude (on part of)...
RHABT ...great tact is necessary to...
RHADS ...unless more tactful...
RHAGM ...use great tact in dealing (with)...
RHAHL ...was rather tactless to (do)...

RHALF TAIL (See also Fur)
RHAMN ...tails arranged in fringe...
RHANG ...tails arranged in groups...
RHAPA ...tails arranged in rows...
RHARE ...tails placed at the...
RHASC ...trimmed with tails of...

RHATO TAILOR
RHAVU TAILORED
RHAWK TAILORING
RHEAJ ...semi-tailored...
RHEBS ...strictly tailored...
RHECK ...tailored effect...
RHEDU ...tailors demanding...
RHEFT ...tailors' strike is over; new terms call for...
RHEIL ...tailors' strike is over; old terms to prevail...
RHELB ...tailors' union...
RHEMF ...tailors went on strike for...
RHENC ...tailors were given...

RHEOM TAKE (See also Accept, Adopt, Attach, Receive, Seize)
RHEPH TAKEN
RHERD TAKING
RHESP ...before taking...
RHEUN ...can (be) take(n)...
RHEXA ...can not (be) take (n)...
RHEZE ...could (be) take(n)...
RHIAR ...could have (been) taken..
RHICS ...could not (be) take(n)...
RHIGA ...could not have (been) taken...
RHIHE ...did not take...
RHIJI ...do not take (any)...
RHIKO ...find out whether.....(they) would take...
RHILD ...may not take...
RHIMB ...may take...

RHINF ...might be taken...
RHIOV ...might not be taken...
RHISK ...must (be) take(n)...
RHIUW ...must not (be) take(n)...
RHOAZ ...shall (be) take(n)...
RHOCT ...shall not (be) take(n)...
RHOFS ...should (be) take(n)...
RHOHN ...should have (been) taken...
RHOIC ...should not (be) take(n)...
RHOLG ...should not have (been) taken...
RHOMP ...take up...
RHONA ...taken as...
RHOOD ...taken at its face value...
RHOPE ...taken care of...
RHORK ...taken entire...
RHOSH ...taken for...
RHOUF ...taken part of...
RHOVY ...taking very well...
RHOWB ...was not taken...
RHUBO What would they take (for).....?
RHUCU ...will not take...
RHUDY ...will take...
RHUGS ...would advise against taking less than...
RHUHR ...would advise not to take (it)...
RHULC ...would (be) take(n)...
RHUMT ...would have (been) taken...
RHUNK ...would not (be) take(n)...
RHUOL ...would not have (been) taken...

RHURF TALENTED (See also Gifted)

RHUSM TALK (See also Conversation, Discourse, Discuss, Interview, Rumor, Say, Speak)
RHUTH TALKED
RHUWA TALKING
RHUXE ...after talking matters over (with.....) he said he would...
RHUYN ...in a confidential talk said (that)...
RHYAP ...mere talk; has no foundation; do not credit it...
RHYER ...refused to talk for publication...
RHYFA ...refused to talk matters over; says everything has been...
RHYGE ...talked too much...
RHYHI ...try to talk matters over in an amicable way...
RHYJO ...try to talk to.....(about)...

RHYKS TALL (See also High)
RHYLM ...for tall figures...
RHYNX ...made very tall...
RHYOT ...will be tall for next-season...

RHYUV TANGIBLE (See also Real)
RIABS TANGIBLY
RIACK ...no tangible evidence...
RIAFT ...nothing tangible to show (that)...
RIAGN ...tangible assets...
RIAHM ...tangible evidence...

RIALB TARBOSH (See also Fez)
RIAMF ...made like a tarbosh...
RIANC ...tarbosh shapes for next season...

RIAPH TARDY (See also Dilatory, Slow)

RIARD TARE (See also Case, Packing)
RIASP ...allowance for tare...
RIAWL ...per cent for tare...

RIBAF TARIFF (See also Custom House, Duty)
RIBEG ...ad valorem tariff duty...
RIBIH ...all tariff requirements regarding packing and weights and bills must be strictly complied with, otherwise you cause us loss and endless trouble with customs authorities...

RIBOJ ...better study tariff laws of this country before sending more merchandise; under present rates business is not profitable...
RIBSA ...export tariff...
RIBTE ...high tariff...
RIBUK ...import tariff...
RIBVI ...low tariff...
RIBWO ...maximum tariff...
RIBXU ...minimum tariff...
RIBYL ...no tariff on...
RIBZY ...preferential tariff...
RICAG ...prohibitive tariff...
RICBY ...protective tariff...
RICEH ...specific tariff duty...
RICIJ ...tariff is expected to be changed soon...
RICOK ...tariff rate on that merchandise is..... per cent...
RICTA ...tariff rates are too high for profitable business...
RICUL ...to the tariff must be added also...

RICVE **TARNISHED**
RICWI ...made of tarnished...
RICXO ...trimmed with tarnished...

RICYM **TASSEL**
(See sketches Nos. 2062 to 2077)
RICZU ...color of tassel...
RIDAH ...fancy tassels...
RIDBU ...finished with a tassel...
RIDCY ...large tassels...
RIDIK ...plain tassels...
RIDOL ...small tassels...
RIDUM ...tassels made of...
RIDVA ...tassels placed at (the)...
RIDWE ...tassels placed in rows (at the)...
RIDXI ...tassels placed singly (at the)...
RIDYN ...trimmed with tassel...

RIDZO **TASTE** (See also Style)
RIECS **TASTEFUL**
RIEGH **TASTEFULLY**
RIEKT ...collection shows very good taste...
RIELD ...considered of very good taste...
RIEMB ...lack of good taste...
RIENF ...tastefully trimmed with...

RIESK **TAX** (See also Assess, Rate, Toll)
RIEWN **TAXABLE**
RIFAJ **TAXATION**
RIFBO **TAXED**
RIFCU **TAXING**
RIFDY ...business tax...
RIFEK ...city taxes...
RIFIL ...federal taxes...
RIFOM ...have paid taxes...
RIFUN ...income tax...
RIFWA ...inheritance tax...
RIFXE ...insurance tax...
RIFYP ...luxury tax...
RIFZI ...make a protest against amount of taxes...
RIGAK ...real estate tax...
RIGBI ...state taxes...
RIGCO ...tax on business branch...
RIGDU ...tax rate is.....per cent...
RIGEL ...taxable property includes...
RIGFY ...taxes for the year will be $...
RIGIM ...taxes must be paid by (the)...
RIGON ...war tax...

RIGUP **TECHNICAL**
RIGXA **TECHNICALITY**
RIGYR **TECHNICALLY**
RIGZE **TECHNIQUE**
RIHAL ...based on technicalities...
RIHBE ...perfect from a technical point...
RIHCI ...showing very fine technique (in)...
RIHDO .....

RIHEM **TELEGRAM** (See also Cable, Communication, Information, Message, Wire, Wireless)
RIHFU **TELEGRAPH**
RIHGY ...accept conditions contained in your telegram...
RIHIN ...accept conditions contained in your telegram, with the exception that...
RIHOP ...according to our telegram...
RIHUR ...according to your telegram...
RIHYS ...am using Fairchild's Women's Wear code in my telegrams...
RIHZA ...be sure and telegraph in any event...
RIJAM ...can not act until advised by telegram...
RIJBA ...collect telegram message...
RIJCE ...could not telegram (owing to)...
RIJDI ...date of telegram is...
RIJEN ...did not get any telegram (from.....) since...
RIJFO ...did not telegram (owing to)...
RIJGU ...disregard telegram of...
RIJHY ...disregard that part of telegram referring to...
RIJIP ...do not expect telegram before (the)...
RIJOR ...do not take any further steps until you are advised by telegram...
RIJUS ...expecting telegram any minute...
RIJYT ...following words were left out of our telegram...
RIKAN ...fully acquainted with situation; do not telegraph any more regarding...
RIKCA Have you received any telegram (from) .....?
RIKDE Have you received our telegram of...; please wire immediately.....?
RIKEP ...(in) previous telegrams...
RIKFI ...in the light of what was agreed upon your telegram is unintelligible; have you changed your mind regarding .....?
RIKGO ...inquire at.....for telegram...
RIKHU ...last telegram...
RIKIR ...last telegram contradicts previous ones; which one is to be followed .....?
RIKJY ...part of your telegram, after the word .....is unintelligible; please repeat...
RIKOS ...pending the arrival of.....telegram...
RIKUT ...please confirm your last telegram...
RIKYV ...send a telegram of.....words...
RILAP ...send a telegram of.....words and follow up your message with detailed report by mail...
RILDA ...send answer by telegram...
RILER ...send telegram in care of...
RILFE ...send telegram to...
RILGI ...still awaiting your reply to our telegram of.....date...
RILHO ...telegram arrived gobbled and all efforts failed to get right text; please repeat entire message...
RILIS ...telegram must be here by...
RILJU ...telegraph immediately at our expense...
RILKY ...the word, counting from the beginning of your telegram is unintelligible; please repeat...
RILOT ...to be released by telegram...
RILUV ...unless reply is sent by telegram...
RIMAR ...use plain language in your telegrams...
RIMES ...we confirm our last telegram...
RIMFA What code are you using in your telegrams.....?
RIMGE ...will advise you by telegram (of the)...
RIMHI ...will not take any steps until advised so by telegram...
RIMIT ...will not telegram...
RIMJO ...will send by mail detailed answer to your telegram...
RIMKU ...will telegram...
RIMLY ...your code telegram can not be translated here; please repeat entire message in plain language...
RIMOV ...your telegram of.....date was..... received...
RIMUW ...your telegram received and will act upon as instructed...

RIMYX ...your telegrams are too voluminous; sense could have been explained with considerably fewer number of words without any danger of misunderstanding; please take importance of business into consideration...
RINAS ...your telegrams are unintelligible owing to the various interpretations which could be placed on the text; please use more words in case importance of business would warrant it...

RINET TELEPHONE
RINGA ...call us up on long distance telephone at .....o'clock on...
RINHE ...have called you up on long distance telephone on....., but you were out; advise me of exact time I could talk to you over the phone...
RINIV ...their telephone number is...
RINJI ...will call you up on long distance telephone at.....o'clock on...
RINKO ...would advise you to write instead of using long distance telephone. ..

RINLU TELL (See also Communicate, Say, Told)
RINOW TELLER
RINUX TELLING
RINYZ ...could not tell...
RIOGS ...do not tell (anyone)...
RIOHR ...do not tell.....until...
RIOLC ...paying teller...
RIOMT ...receiving teller...
RIONK ...refused to tell...
RIORF ...will not tell...
RIOSM ...will tell...

RIOTH TEMPERATURE (See also Weather)
RIOWD ...mild temperature...
RIPAT ...owing to the temperature...
RIPEV ...very high temperature...
RIPHA ...very low temperature...

RIPIW TEMPORARILY
RIPJE TEMPORARY (See also Transient)
RIPKI ...only temporary arrangement...

RIPLO TEMPT (See also Allure, Inviting, Persuade)
RIPMU TEMPTATION
RIPNY TEMPTED
RIPOX TEMPTING
RIPUZ TEMPTINGLY
RIPYB ...do not consider it tempting...
RIRAV ...tempting offer...
RIREW ...would be tempting (if)...

RIRIX TENANT
RIRJA ...advise tenant (that)...
RIRKE ...let to new tenant...
RIRLI ...tenant wants larger space...
RIRMO ...tenant wants repairs...
RIRNU ...tenant will...

RIROZ TENDENCY (See also Craze, Dispose, Tread)
RIRPY ...following the tendency for...
RIRUB ...no tendency for...
RIRYC ...predicting a tendency for...
RISAW ...tendency for next season in...
RISEX ...tendency is rather indefinite as yet...
RISIZ ...very strong tendency for...
RISKA What is tendency for next season in.....?

RISLE TENDER (See also Feminine, Offer)

RISMI TENSE (See also Strained)
RISNO TENSELY
RISOB TENSENESS
RISPU ...owing to tense situation...
RISRY ...situations very tense (owing to)...

RISUC TENTATIVE (See also Experimental)
RISYD TENTATIVELY
RITAX ...tentative arrangement...
RITEZ ...tentatively decided upon (that)...

RITIB TERM (See also Abolish, Close, Condition, End, Expiration, Finish, Limit, Provision)
RITLA TERMINABLE
RITME TERMINAL
RITNI TERMINATE
RITOC TERMINATED
RITPO TERMINATING
RITSY TERMINATION
RITUD ...according to the terms...
RITYF ...advise us by cable whether terms are satisfactory or not...
RIUGT ...at the termination of...
RIUKS ...can (be) terminate(d...
RIULM ...can not (be) terminate(d)...
RIURP ...can not meet such terms...
RIVAZ Can you meet terms (of).....?
RIVEB ...could (be) terminate(d)...
RIVIC ...could have (been) terminated...
RIVMA ...could not accept terms but would offer you just as good ones (by)...
RIVNE ...could not (be) terminate(d)...
RIVOD ...could not have (been) terminated...
RIVPI ...could not possibly accept terms as laid down; would offer...
RIVRO Could you not make better terms (regarding).....?
RIVSU ...customary terms in the trade...
RIVTY ...did not terminate...
RIVUF ...difference in terms is accounted for by the fact (that)...
RIVYG ...distinct terms...
RIWAB ...do not terminate...
RIWEC ...expected to terminate...
RIWID ...get the best terms you can...
RIWNA ...having terminated...
RIWOF ...if not terminated...
RIWPE ...might be terminated...
RIWRI ...might not be terminated...
RIWSO ...must (be) terminate(d)...
RIWUG ...must not (be) terminate(d)...
RIWVY ...on your own terms...
RIWYH ...others have offered better terms...
RIXAC ...our best terms...
RIXIF ...provided that terms are easy...
RIXOG ...regarding terms we would refer you to...
RIXPA ...same terms as previously...
RIXRE ...should (be) terminate(d)...
RIXST ...should have (been) terminated...
RIXTO ...should not (be) terminate(d)...
RIXUH ...should not have (been) terminated...
RIXVU ...special terms...
RIXWY ...such terms as indicated by you could not be obtained easily, if at all...
RIXYJ ...terminable at (the)...
RIYBT ...terminated by...
RIYCH ...terminated very...
RIYDS ...terminated without any notice at all...
RIYGM ...terms are...
RIYHL ...terms are not...
RIYLF ...terms are not clear enough...
RIYMN ...terms are not entirely to our satisfaction, but we will accept them to show our good will...
RIYNG ...terms are not satisfactory; would want...
RIYRB ...terms are satisfactory...
RIYSC ...terms are too...
RIYTZ ...terms can be...
RIZAD ...terms can not be...
RIZEF ...terms could be...

RIZIG ...terms could have been...
RIZOH ...terms could not be...
RIZRA ...terms could not have been...
RIZSE ...terms did...
RIZTI ...terms did not...
RIZUJ ...terms might be...
RIZVO ...terms might not be...
RIZWU ...terms must be...
RIZXY ...terms must have been...
RIZYK ...terms must not be...
ROAFD ...terms should be...
ROAHK ...terms should have been...
ROAJL ...terms should not be...
ROALX ...terms should not have been...
ROART ...terms were...
ROAWS ...terms were not...
ROBAK ...terms will be...
ROBBI ...terms will not be...
ROBCO ...terms would be...
ROBDU ...terms would have been...
ROBEL ...terms would not be...
ROBFY ...terms would not have been...
ROBIM ...the usual terms...
ROBON ...too late now to modify terms...
ROBUP ...unless terminated...
ROBXA ...unless we hear from you by.....we will take it for granted that terms are acceptable...
ROBYR ...was not terminated...
ROBZE ...was not to be terminated...
ROCAL ...was terminated...
ROCBE ...was to be terminated...
ROCCI ...we agree to terms in principle but would insist on...
ROCEM ...we will accept terms...
ROCFU What are your best terms...?
ROCGY Why it is you make heavier terms for us than for others; will insist on equal treatment or would have to make arrangement with some other party...
ROCIN ...will (be) terminate(d)...
ROCOP ...will not (be) terminate(d)...
ROCUR ...without terminating...
ROCYS ...would advise to terminate...
ROCZA ...would advise you to accept terms...
RODAM ...would (be) terminate(d)...
RODBA ...would have (been) terminated...
RODCE ...would not (be) terminate(d)...
RODDI ...would not have (been) terminated...

RODEN **TERRIBLE** (See also Fearful, Frightful)

RODFO **TERRITORY** (See also District)
RODGU ...appointed representative for the territory is...
RODHY ...business outlook in.....(this) territory is...
RODIP ...covering the territory (of)...
RODOR ...have many representatives in this territory...

RODUS .....

RODYT .....

ROEGD .....

ROEJK **TEST** (See also Proof, Trial, Try)
ROELP **TESTED**
ROERX **TESTING**
ROEZT ...after thorough tests...
ROFAN ...chemical tests...
ROFCA ...failed to stand the usual tests...
ROFDE ...physical tests...
ROFEP ...stood all tests very well...
ROFFI ...was accepted after the most thorough tests...
ROFGO ...was accepted without any test at all...
ROFHU ...will be tested out (at the)...

ROFIR .....

ROFJY **TESTIFIED** (See also Attest, Certificate, Certify, Declaration, Proof, Witness)
ROFOS **TESTIFY**
ROFUT **TESTIFYING**
ROFYV **TESTIMONIAL**
ROGAP **TESTIMONY**
ROGDA ...based on the testimony (of)...
ROGFE ...could not testify (whether)...
ROGGI ...in testifying before the court...
ROGHO ...testimony taken by (the)...
ROGIS ...witness testified that...

ROGJU **TEXT** (See also Copy, Manuscript)
ROGKY ...change text to read...
ROGOT ...delete part of text referring (to)...
ROGUV ...entire text...
ROHAR ...page No.....of text...
ROHES ...paragraph..... on Page No.....of text...
ROHFA ...part of text beginning with the.....th line counted from the beginning...
ROHGE ...part of text beginning with the word...
ROHHI ...part of text referring (to)...
ROHIT ...text is right...
ROHJO ...text is wrong, should be...
ROHKU ...text of...

ROHLY **TEXTILE**
ROHOV ...conditions in the textile...
ROHUW ...textile consumption...
ROHYX ...textile industry...
ROIJD ...textile production...
ROILS ...textile trade...

ROINT **THAN**
ROIRM ...less than...
ROISZ ...more than...

ROJAS **THANK** (See also Grateful)
ROJET **THANKFUL**
ROJGA ...express our thanks to...
ROJHE ...will be thankful for...
ROJIV ...wish to thank you (for)...

ROJJI **THAT** (See also Those, What)
ROJKO ...and that...
ROJLU ...provided that...
ROJOW ...that I...
ROJUX ...that if...
ROJYZ ...that nobody...
ROKAT ...that our...
ROKEV ...that somebody...
ROKHA ...that somehow...
ROKIW ...that their...
ROKJE ...that they...
ROKKI ...that unless...
ROKLO ...that we...
ROKMU ...that you...
ROKNY ...that your...

ROKOX **THEATRE** (See also Actor, Amusement, Ballet, Comedy, Drama, Opera, Play, Scene, Stage)
ROKUZ **THEATRICAL**
ROKYB ...at the first night in the theatre of...
ROLAV ...at the theatre of...
ROLEW ...following the lead of the theatre...
ROLIX ...introduced in the theatre...
ROLJA ...theatrical costumes...
ROLKE ...was first worn by theatrical stars...

ROLLI **THEFT** (See also Steal)

ROLMO **THEIR**
ROLNU **THEIRS**

ROLOZ Are their.....?
ROLPY ...before their...
ROLUB ...by their...
ROLYC ...can be their...
ROMAW ...can not be their...
ROMEX ...for their...
ROMIZ ...from their...
ROMKA ...have gotten their...
ROMLE ...in their...
ROMMI ...must be their...
ROMNO ...not theirs...
ROMOB ...of their...
ROMPU ...through their...
ROMRY ...try to get their...
ROMUC ...unless their...
ROMYD ...until their...
RONAX ...will be their...
RONEZ ...will not be their...
RONIB ...with their...
RONLA ...without their...
RONME ...would be their...
RONNI ...would not be their...

RONOC THEM
RONPO THEMSELVES
RONSY ...at them...
RONUD ...by them...
RONYF ...for them...
ROOJM ...from them...
ROOLT ...not themselves...
ROONS ...they themselves...
ROORZ ...through them...
ROPAZ ...to them...
ROPEB ...with them...
ROPIC ...without them...

ROPMA THEN (See also Immediately)
ROPNE ...by then...
ROPOD ...from then...
ROPPI ...not then...
ROPRO ...right then...
ROPSU ...then and there...
ROPTY ...until then...

ROPUF THEORY (See also Speculation)
ROPYG ...based on the theory (that)...
RORAB ...false theory, has been tried out before without any success...
ROREC ...sounds well in theory; you may try it out if you believe in it but be sure of your ground...
RORID ...too much theory...

RORNA THERE (See also So)
ROROF THEREABOUT
RORPE THEREAFTER
RORRI THEREAT
RORSO THEREBY
RORUG THEREFORE
RORVY THEREFROM
RORYH THEREIN
ROSAC THEREOF
ROSIF THEREON
ROSOG THERETO
ROSPA THEREUPON
ROSRE THEREWITH
ROSSI ...can be there...
ROSTO ...can not be there...
ROSUH ...could be there...
ROSVU ...could not be there...
ROSWY ...from there...
ROSYJ ...if there is...
ROTAD ...if there is no...
ROTEF ...must be there...
ROTIG ...not there...
ROTOH ...should be there...
ROTRA ...should not be there...
ROTSE ...there before...
ROTTI ...there could be...
ROTUJ ...there could be no...
ROTVO ...there is not...

ROTWU ...there must be...
ROTXY ...there must be no...
ROTYK ...there was...
ROUBD ...there was no...
ROUGK ...there will be...
ROUHT ...there will be no...
ROUJF ...to there...
ROULN ...unless there...
ROURS ...will be there...
ROVAF ...will not be there...
ROVEG ...would be there...
ROVIH ...would not be there...

ROVOJ THESE (See also This)

ROVSA THEY (See also He, She)
ROVTE ...after they...
ROVUK ...although they...
ROVVI ...and they...
ROVWO ...because they...
ROVXU ...before they...
ROVYL ...if they...
ROVZY ...provided they...
ROWAG ...since they...
ROWBY ...they are...
ROWEH ...they are not...
ROWIJ ...they can (be)...
ROWOK ...they can not (be)...
ROWTA ...they could (be)...
ROWUL ...they could not (be)...
ROWVE ...they have...
ROWWI ...they have not...
ROWXO ...they must (be)...
ROWYM ...they must not (be)...
ROWZU ...they should (be)...
ROXAH ...they should not (be)...
ROXBU ...they were...
ROXCY ...they were not...
ROXIK ...they will (be)...
ROXOL ...they will not (be)...
ROXUM ...they would (be)...
ROXVA ...they would not (be)...
ROXWE ...unless they...
ROXYN ...until they...
ROXZO ...when they...
ROYHD ...while they...

ROYJG THICK (See also Dense, Thin)
ROYLK THICKLY
ROZAJ THICKNESS
ROZBO ...about.....inch thick...
ROZCU How thick.....?
ROZDY ...must be thicker by...
ROZEK ...not thick enough...
ROZIL ...thicker than...
ROZOM ...thickest of all...
ROZUN ...too thick...

ROZWA THIMBLE

ROZXE THIN (See also Fine, Flimsy, Thick)
ROZYP THINLY
ROZZI THINNESS
RUAJS ...not thin enough...
RUARC ...thinner than...
RUAST ...thinnest of all...
RUBAP ...to be thinner by...
RUBDA ...too thin...

RUBER THING (See also Matter, Object, Plan, Question)
RUBFE ...as things are...
RUBGI ...no such thing was ever...
RUBHO ...not a thing (to)...
RUBIS ...such things as...
RUBJU ...the proper thing to do...
RUBKY ...unless things...

RUBOT .....

RUBUV THINK (See also Consider, Deliberate, Guess, Imagine, Reason, Thought)
RUCAR THINKING
RUCES ...after thinking it over...
RUCFA ...can not think (of)...
RUCGE ...do not think for a minute (that)...
RUCHI Do you think.....?
RUCIT ...no reason to think (that)...
RUCJO ...think favorably (of)...
RUCKU ...think unfavorably (of)...
RUCLY ...we think you are right...
RUCOV ...we think you are wrong (but)...
RUCUW Why do you think.....?
RUCYX ...will think it over...

RUDAS THIS (See also These)
RUDET ...after this...
RUDGA ...along this...
RUDHE ...as this...
RUDIV ...at this...
RUDJI ...because of this...
RUDKO ...before this...
RUDLU ...besides this...
RUDOW ...beyond this...
RUDUX ...by this...
RUDYZ ...except this...
RUEJT ...for this...
RUERG ...from this...
RUESD ...in case this...
RUFAT ...in this...
RUFEV ...inside of this...
RUFHA ...not this...
RUFIW ...of this...
RUFJE ...only this...
RUFKI ...outside of this...
RUFLO ...so that this...
RUFMU ...such as this...
RUFNY ...this can (be)...
RUFOX ...this can not (be)...
RUFUZ ...this could (be)...
RUFYB ...this could not (be)...
RUGAV ...this is...
RUGEW ...this is not...
RUGIX ...this must (be)...
RUGJA ...this must not (be)...
RUGKE ...this one...
RUGLI ...this should (be)...
RUGMO ...this should not (be)...
RUGOZ ...this was...
RUGPY ...this was not...
RUGUB ...this will (be)...
RUGYC ...this will not (be)...
RUHAW ...this would (be)...
RUHEX ...this would not (be)...
RUHIZ ...through this...
RUHKA ...to this...
RUHLE ...unless this...
RUHMI ...until this...
RUHNO ...when this...
RUHOB ...while this...
RUHPU ...with this...
RUHRY ...without this...

RUHUC THOROUGH (See also Complete, Entire, Exhaustive)
RUHYD THOROUGHLY
RUIPT THOROUGHNESS
RUIRH ...another thorough...
RUITS ...it is thoroughly understood...
RUJAX ...make a thorough study of situation (regarding the)...
RUJEZ ...must be more thorough...
RUJIB ...not thorough enough...
RUJLA ...thorough knowledge (of the)...
RUJME ...thorough search (for)...
RUJNI ...would require thorough study of situation before any action can be taken...

RUJOC THOSE (See also That)

RUJPO THOUGHT (See also Care, Careful, Careless, Cautious, Mean, Mind, Prudent, Think, Wary, Watchful)
RUJSY THOUGHTFUL
RUJUD THOUGHTFULLY
RUJYF THOUGHTLESS
RUKAZ THOUGHTLESSLY
RUKEB THOUGHTLESSNESS
RUKIC ...only little thought was given (to)...
RUKMA ...owing to thoughtlessness...
RUKNE ...thank you for thoughtfulness...
RUKOD ...was very thoughtless of you (to)...
RUKPI ...would require much time and thought...

RUKRO THREAT (See also Harm)
RUKSU THREATEN
RUKTY THREATENED
RUKUF THREATENING
RUKYG ...avoid using any threats...
RULAB ...threatened with...
RULEC ...threatening attitude...
RULID ...threatening to...

RULNA THROAT (See also Neck)
RULOF ...at the throat...

RULPE THROUGH (See also Across, Among, By)
RULRI THROUGHCUT
RULSO ...could be through...
RULUG ...could not be through...
RULVY ...must be through...
RULYH ...not yet through...
RUMAC ...should be through...
RUMIF ...through a number (of)...
RUMOG ...through by...
RUMPA ...through few...
RUMRE ...through many...
RUMSI ...through our...
RUMTO ...through their...
RUMUH ...through them...
RUMVU ...through this...
RUMWY ...through us...
RUMYJ ...through with...
RUNAD ...through you...
RUNEF ...through your...
RUNIG ...will be through...
RUNOH ...will not be through...

RUNRA THUS (See also So)
RUNSE ...and thus...

RUNTI TIARA
RUNUJ ...tiaras made of...
RUNVO ...tiaras matching (the)...
RUNWU ...tiaras set with...
RUNXY ...wearing tiaras...

RUNYK TICKET
RUOJN ...prepaid ticket...
RUOLZ ...railroad ticket...
RUOMD ...steamship ticket...
RUOPS ...tickets for...
RUORV ...tickets marked...
RUOXT ...tickets to (the)...

RUPAF TIE (See also Association, Bind, Connect, Fasten, Relation)
RUPEG TIED
RUPIH ...loosely tied...
RUPOJ ...tied in back...
RUPSA ...tied in front...
RUPTE ...tied into a...
RUPUK ...tied on one side...
RUPVI ...tied with a...

RUPWO TIGHT (See also Close)
RUPXU TIGHTEN
RUPYL TIGHTENED
RUPZY TIGHTENING
RUSAH TIGHTLY

RUSBU TIGHTNESS
RUSCY ...not tight enough...
RUSIK ...not very tight fitting...
RUSOL ...over the tights...
RUSUM ...owing to tightness...
RUSVA ...should be made tighter at the...
RUSWE ...tight at the...
RUSXI ...tight fitting...
RUSYN ...too tight...
RUSZO ...wearing tights...
RUTAJ ...without being too tight...

RUTBO TILL (See also Until)

RUTCU TILT (See also Slant)
RUTDY TILTED
RUTEK TILTING
RUTIL ...tilted back...
RUTOM ...tilted to one side...
RUTUN ...tilted to the front...
RUTWA ...worn with a tilt...

RUTXE TIME (See also Age, Calendar, Clock, Convenient, Date, Day, Era, Hour, Long, Month, Period, Week, Year)
RUTYP TIMELY
RUTZI ...advise us promptly when proper time comes (to)...
RUUJP ...any time would do, preferably...
RUUMS ...at any time to suit you...
RUUNZ ...at the right time...
RUURN At what time.....?
RUUTL ...better divide your time (between the)...
RUVAK ...considerable time...
RUVBI ...could extend time limit until.....provided that...
RUVCO ...could give you no more time...
RUVDU ...could give you only little more time perhaps.....days at the utmost...
RUVEL ...could not be in time...
RUVFY ...could not possibly extend time limit...
RUVIM ...could not undertake to fix any time limit...
RUVON ...entire time...
RUVUP ...even more time if necessary...
RUVXA ...exact time...
RUVYR ...extension of time...
RUVZE ...for considerable time...
RUWAL How much time can you give (to).....?
RUWBE How much time is needed.....?
RUWCI ...if time is...
RUWDO ...in due time...
RUWEM ...in the time...
RUWFU ...in time (for)...
RUWGY ...length of time is all-important in this instance; must have it by...
RUWIN ...length of time is immaterial; the main thing is to get the thing right...
RUWOP ...long time yet (to)...
RUWUR ...make allowance for time needed to...
RUWYS ...more time needed (to)...
RUWZA ...no time lost...
RUXAM ...not ready by that time...
RUXBA ...now is the right time (to)...
RUXCE ...on time...
RUXDI ...over-time...
RUXEN ...plenty of time...
RUXFO ...provided that time is...
RUXGU ...ready by that time...
RUXHY ...received only yesterday and did not have time to act upon as yet...
RUXIP ...short time...
RUXOR ...shortest time (in which)...
RUXUS ...spare the time (to)...
RUXYT ...take all the time necessary...
RUZAN ...take time (and)...
RUZCA ...there is time until...
RUZDE ...time agreed upon...
RUZEP ...time expired...
RUZFI ...time is (would be) too short (to)...
RUZGO ...time limit...
RUZHU ...time mentioned is...
RUZIR ...time needed would be about.....days...
RUZJY ...too little time (to)...
RUZOS ...too much time...
RUZUT ...unfavorable time (to)...
RUZYV ...unless time was extended...
RYAJN ...until such a time when...
RYALZ ...until this time...
RYAMD ...waste no time (in)...
RYAPS ...waste time...
RYARV What time is.....?
RYAXT ...will give you the time asked for...
RYBAV ...will let you know where proper time arrives...
RYBEW ...within the time...
RYBIX ...would be better time (to)...
RYBJA Would time (be).....?

RYBKE TINT (See also Color, Shade)

RYBLI TIP
RYBMO ...at the tips...
RYBNU ...trimmed with tips of...
RYBOZ ...with tips of...

RYBPY TITLE (See also Count, Countess, Name)
RYBUB ...faulty title...
RYBYC ...good title...
RYCAW ...make out title in the name (of)...
RYCEX ...title could be...
RYCIZ ...title could not be...
RYCKA ...title guaranteed (by)...
RYCLE ...title is not...
RYCMI ...title to...
RYCNO ...title will be...
RYCOB ...title would be...
RYCPU ...title would not be...
RYCRY ...transfer(red) title (to)...

RYCUC TITULAR
RYCYD TITULARY

RYDAX TO (See also Until)
RYDEZ ...as to (the)...
RYDIB ...is to...
RYDLA ...not to...
RYDME ...to a (an)...
RYDNI ...to be...
RYDOC ...to do...
RYDPO ...to few...
RYDSY ...to many...
RYDUD ...to such...
RYDYF ...to the...
RYEJP ...was to...

RYEMS TODAY (See also Day)
RYENZ ...after today...
RYERN ...arrive today...
RYETL ...depart today...
RYEWT ...not today...
RYFAZ ...until today...

RYFEB TOE
RYFIC ...on the toe...
RYFMA ...toes with...

RYFNE TOGA
RYFOD ...in toga-like effect...
RYFPI ...shaped like a toga...

RYFRO TOGETHER (See also Along)
RYFSU ...must act together (with)...
RYFTY ...together with...

RYFUF TOILETTE (See also Costume, Dress, Suit)

RYFYG TOLD (See also Tell)
RYGAB ...can be told...
RYGEC ...can not be told...
RYGID ...could be told...
RYGOF ...could not be told...
RYGPE ...if not told...
RYGRI ...must be told...
RYGSO ...must not be told...
RYGTU ...never told...
RYGUG ...should be told...
RYGVY ...should not be told...
RYGYH ...told of...
RYHAC ...told to...
RYHIF ...unless told so...
RYHOG ...was not told...
RYHPA ...was told...
RYHRE ...will be told...
RYHSI ...will not be told...
RYHTO ...would be told.
RYHUH ...would not be told...

RYHVU TOLERABLE (See also Endure)
RYHWY TOLERABLY
RYHYJ TOLERANCE
RYIJS TOLERANT
RYIPF TOLERATE
RYIRC TOLERATED
RYIST TOLERATING
RYJAD TOLERATION
RYJEF ...can not tolerate such thing to happen again...
RYJIG ...do not tolerate...
RYJOH ...result of too much tolerance...
RYJRA ...situation is hardly tolerable...
RYJSE ...too much toleration will bring untoward results...
RYJTI ...will not be tolerated any longer...

RYJUJ TOLL (See also Charges, Tax)
RYJVO ...bill for tolls is too high; go to company's offices and straighten things out...
RYJWU ...cable tolls...
RYJXY ...tolls amount to...
RYJYK ...tolls were raised.....per cent...

RYKAF TOMORROW
RYKEG ...after tomorrow.
RYKIH ...if not tomorrow...
RYKOJ ...not later than tomorrow...
RYKSA ...not tomorrow...
RYKTE ...until tomorrow...

RYKUK TOO

RYKVI TOOK (See also Take)

RYKWO TOOTHED
RYKXU ...with a toothed edge...

RYKYL TOP (See also Head, Upper)
RYKZY ...around the top...
RYLAG ...at the top...
RYLBY ...from the top...
RYLEH ...top made of...
RYLIJ ...top made with...
RYLOK ...top trimmed with...

RYLTA TOPIC (See also Subject)
RYLUL TOPICAL
RYLVE TOPICALLY

RYLWI TOQUE (See also Millinery, Turban)
RYLXO ...color of toques...
RYLYM ...featuring toques of...
RYLZU ...forecasting toques for next season...
RYMAH ...large toques...
RYMBU ...small toques...
RYMCY ...toques inspired by the styles of...
RYMIK ...toques made like...
RYMOL ...toques made of...
RYMUM ...toques made with...
RYMVA ...toques to match...
RYMWE ...toques trimmed with...
RYMXI ...toques worn at (the)...
RYMYN ...trimming on the toques...

RYMZO TOTAL (See also Aggregate, All Amount, Complete, Entire, Sum, Whole)
RYNAJ TOTALLY
RYNBO ...believe total is wrong...
RYNCU ...could not even estimate total at the present; will let you know immediately as soon as result is known definitely...
RYNDY ...if total is not...
RYNEK ...total could not be less than...
RYNIL ...total could not be more than...
RYNOM ...total expected to be about...
RYNUN ...total is too...
RYNWA ...total is wrong; go over every item till mistake is discovered...
RYNXE ...total may amount to...
RYNYP ...total will be...
RYNZI ...total will not be...
RYOJT ...unless total is...
RYORG What is the total.....?

RYOSD TOUCH (See also Contact, Feel, Meet)
RYPAK ...better not touch upon that question...
RYPBI ...with touches of...

RYPCO TOUR (See also Travel, Trip)
RYPDU TOURING
RYPEL ...has gone on a tour...
RYPFY ...just back from tour...
RYPIM ...tour could be...
RYPON ...tour could not be...
RYPUP ...tour to include...
RYPXA ...tour will take...
RYPYR ...will be back from tour...
RYPZE ...will go on tour...

RYRAL TOWARD (See also Direction, Near, Up)
RYRBE ...toward any...
RYRCI ...toward several...
RYRDO ...toward them...
RYREM ...toward us...
RYRFU ...toward you...

RYRGY TOWN (See also City)
RYRIN ...not in town...
RYROP ...out of town for.....days...
RYRUR ...when in town...
RYRYS ...will be town (by)...
RYRZA ...will not be in town (before)...

RYSAM TOY (See also Doll)

RYSBA TRACE (See also Describe, Mark, Sign)
RYSCE TRACEABLE
RYSDI TRACED
RYSEN TRACING
RYSFO ...better destroy every trace (of)...
RYSGU ...difficult to trace (owing to)...
RYSHY ...every trace.....(of) has been destroyed...
RYSIP ...in case any trace is found...
RYSOR ...no trace found (of)...
RYSUS ...outlines traced in...

RYSYT TRADE (See also Affairs Brand, Business, Commerce, Copyright, Craft, Deal, Dicker, Exchange, Mark, Market, Occupation, Traffic)

RYTAN TRADED
RYTCA TRADEMARK
RYTDE TRADER
RYTEP TRADESMEN
RYTGO TRADING
RYTHU ...application for registration of international trademarks should be made at Geneva, Switzerland...
RYTIR ...application for registration of trademarks in Canada should be made to the Minister of Agriculture, Ottawa...
RYTJY ...application for registration of trademarks in the United States should be made to the Commission of Patents Washington, D. C...
RYTOS ...be sure and have trademark registered...
RYTUT ...better have trademark registered in every country you expect to do business...
RYTYV ...do not tell others about your intention of establishing a trademark until everything is settled...
RYUPT ...foreign trade...
RYURH Have they any trademark.....?
RYUTS Have you had trademark registered.....?
RYVAP ...identical trademark with that suggested by you has been used for some time by another house...
RYVDA ...in addition to registering trademark would advise to get out a patent on the package...
RYVER ...infringement of trademark...
RYVFE ...interstate trade...
RYVGI ...party in question manufactures such a great variety of goods that it seems extremely difficult to have one trademark cover all of his products...
RYVHO ...registration of trademark...
RYVIS ...select a more distinctive name for your trademark...
RYVJU ...they have trademark of their own...
RYVKY ...they want a coined word for trademark...
RYVOT ...they want to establish a trademark...
RYVUV ...trade conditions (are)...
RYWAR ...trade reports (regarding)...
RYWES ...trademark could be...
RYWFA ...trademark could not be...
RYWGE ...trademark has been validated through...
RYWHI ...trademark has not been registered...
RYWIT ...trademark is euphonious and easy to remember...
RYWJO ...trademark is not representative of the goods it intends to cover...
RYWKU ...trademark is not well sounding...
RYWLY ...trademark must be...
RYWOV ...trademark should be...
RYWUW ...trademark should not be...
RYWYX ...trademark suggested by you...
RYXAS ...trademark suggested by you is not good; postpone any action upon it until you get detailed explanation by mail...
RYXET ...trademark suggested by you is very good...
RYXGA ...trademark to cover...
RYXHE ...trademark was...
RYXIV ...trademark was not...
RYXJI ...trademark will be...
RYXKO ...trademark will not be...
RYXLU ...trades unions...
RYXOW ...trading under the name of...
RYXUX ...trading with (the)...
RYXYZ ...transient trade...
RYZAT ...would advise against changing trademark as it has cumulative value and an alteration in form would lessen this value...
RYZEV ...would advise you to take everything into consideration as a trademark is too important a factor of the advertising plan to be adopted hastily...
RYZHA ...would suggest the following for trademark...

RYZIW .....

RYZJE .....

RYZKI .....

RYZLO .....

RYZMU TRAFFIC (See also Commerce, Commodity, Trade)
RYZNY ...merchandise traffic...
RYZOX ...owng to the heavy traffic...
RYZUZ ...passenger traffic...
RYZYB ...traffic disrupted by.

SABAZ TRAIL (See also Drag)

SABEB TRAIN (See also Railroad) (See sketches Nos. 375 to 387)
SABIC ...adjustable train...
SABMA ...by train...
SABNE ...color of train...
SABOD ...draped train...
SABPI ...fast train...
SABRO ...fishtail train...
SABSU ...freight train...
SABTY ...long trains...
SABUF ...make train connection...
SABYG ...material of train...
SACAB ...multiple train...
SACEC ...pointed train...
SACID ...round train...
SACNA ...short trains...
SACOF ...square train...
SACPE ...state train...
SACRI ...take train to...
SACSO ...train arriving at.....o'clock...
SACUG ...train at the back...
SACVY ...train from...
SACYH ...train in front...
SADAC ...train looped up...
SADED ...train made of...
SADIF ...train made with...
SADOG ...train on both sides...
SADPA ...train on one side...
SADSI ...train starting at.....o'clock...
SADTO ...train suspended from (the)...
SADUH ...train trimmed with...
SADVU ...trains measuring.....feet in length...
SADWY ...very long trains...
SADYJ ...very short trains...
SAFAD ...without any train...

SAFEF .....

SAFIG TRANSACT (See also Deal, Deed, Manage, Perform)
SAFOH TRANSACTED
SAFRA TRANSACTING
SAFSE TRANSACTION
SAFTI ...before transacting...
SAFUJ ...can be transacted...
SAFVO ...can not be transacted...
SAFWU ...could (be) transact(ed)...
SAFXY ...could have (been) transacted...
SAFYK ...could not (be) transact(ed)...
SAGAF ...could not have (been) transacted...
SAGEG ...details of transaction...
SAGIH Do you think.....they are interested in the transaction.....?
SAGOJ ...irregularities in transaction...
SAGSA ...keep details of transaction secret...
SAGTE ...must (be) transact(ed)...
SAGUK ...must not (be) transact(ed)...
SAGVI ...should (be) transact(ed)...
SAGWO ...should have (been) transacted...
SAGXU ...should not (be) transact(ed)...
SAGYL ...should not have (been) transacted...
SAGZY ...transaction involves...
SAHAG ...transaction took place (on)...
SAHBY ...unless transaction...
SAHEH ...very much interested in the transaction...
SAHIJ ...was not transacted...
SAHOK ...was transacted...
SAHTA ...will (be) transact(ed)...
SAHUL ...will not (be) transact(ed)...
SAHVE ...without transacting...

SAHWI ...would (be) transact(ed)...
SAHXO ...would have (been) transacted...
SAHYM ...would not (be) transact(ed)...
SAHZU Would you be interested in the transaction.....?

SAJAH TRANSATLANTIC

SAJBU TRANSFER (See also Carry, Consign, Convey, Hand, Send, Transport)
SAJCY TRANSFERABLE
SAJIK TRANSFERRED
SAJOL TRANSFERRING
SAJUM ...before transferring...
SAJVA ...can not be transferred...
SAJWE ...could be transferred...
SAJXI ...could not be transferred...
SAJYN Has transfer been made.....?
SAJZO ...must be transferred...
SAKAJ ...not transferable...
SAKBO ...was not transferred (to)...
SAKCU ...was transferred (to)...
SAKDY ...will be transferred...
SAKEK ...will not be transferred...

SAKIL TRANSFORM (See also Change, Convert)

SAKOM TRANSIENT (See also Passage, Temporary)
SAKUN TRANSIT
SAKWA ...during transit...
SAKXE ...in transit...
SAKYP ...transit through...

SAKZI TRANSLATE
SALAK TRANSLATED
SALBI TRANSLATING
SALCO TRANSLATION
SALDU TRANSLATOR
SALEL ...documents are in foreign language, nobody seems to know; have you facilities there for having translation made.....?
SALFY ...following parts of translation (referring to)...
SALIM ...have it translated into...
SALON ...have no facilities here for having translation made; am sending documents by mail to be translated...
SALUP Is translation absolutely reliable.....?
SALXA ...send original by first mail so that we can compare it with translation, correctness of which is being doubted in some parts...
SALYR ...translation is at variance with original; will have it done over again...
SALZE ...translation is correct...
SAMAL ...translation is not good...
SAMBE ...translation is rather superficial; have it done more carefully...
SAMCI ...translation must be done by...
SAMDO ...two translations are at variance with each other; which one is correct?....
SAMEM ...will send translation...

SAMFU TRANSMISSION (See also Pass, Send)
SAMGY TRANSMIT
SAMIN TRANSMITTAL
SAMOP TRANSMITTED
SAMUR TRANSMITTING
SAMYS ...before transmitting...
SAMZA ...can be transmitted...
SANAM ...can not be transmitted...
SANBA ...could be transmitted...
SANCE ...could not be transmitted...
SANDI ...delay in transmission...
SANEN ...for transmission...
SANFO ...if not transmitted...
SANGU ...in transmission...
SANHY ...must be transmitted...
SANIP ...should be transmitted...
SANOR ...should not be transmitted...
SANUS ...unless transmitted...
SANYT What is delaying transmission (of).....?
SAPAN When will it be transmitted.....?
SAPCA ...will be transmitted...
SAPDE ...will not be transmitted...

SAPEP TRANSPARENCY (See also Diaphanous)
SAPFI TRANSPARENT
SAPGO ...in transparent effects...
SAPHU ...transparent materials...

SAPIR TRANSPORT (See also Carry, Convey, Conveyance, Transfer)
SAPJY TRANSPORTABLE
SAPOS TRANSPORTATION
SAPUT TRANSPORTED
SAPYV TRANSPORTING
SARAP ...cost of transportation...
SARDA ...not to be transported until...
SARER ...to be transported before (the)...
SARFE ...to be transported to...
SARGI ...transportation difficulties...
SARHO ...transportation facilities...
SARIS ...transported by...

SARJU TRASH (See also Worthless)
SARKY TRASHY
SAROT ...mere trash, not worth bothering about...
SARUV ...trashy stuff...

SASAR TRAVEL (See also Journey, Move, Passenger, Tour, Trip, Voyage)
SASES TRAVELED
SASFA TRAVELER
SASGE TRAVELING
SASHI ...commercial traveler...
SASIT ...travel(ing) for the house (of)...
SASJO ...travel(ing) through the territory (of)...
SASKU ...traveling salesman...
SASLY ...will travel for...

SASOV TREASURER (See also Fiscal)
SASUW TREASURY
SASYX ...elected as treasurer...
SATAS ...resigned as treasurer...
SATET ...treasurer of the company (of)...

SATGA TREAT (See also Manage, Use)
SATHE TREATED
SATIV TREATING
SATJI TREATMENT
SATKO ...claims to have been treated badly...
SATLU ...do not treat it lightly...
SATOW ...have assured him of most liberal treatment...
SATUX ...must be treated better...
SATYZ ...next time treat matters differently...
SAVAT ...not treated properly...
SAVEV ...not treated right...
SAVHA ...owing to the treatment given to...
SAVIW ...(such) treatment was not deserved...
SAVJE ...treatment afforded...
SAVKI ...treatment received at the hands of...
SAVLO ...unless given better treatment...
SAVMU ...very well satisfied the way.....(it) was treated...

SAVNY TREFOIL
SAVOX ...in trefoil shape...
SAVUZ ..trimmed with trefoils (of)...

SAVYB **TRELLIS** (See also Lattice)
SAWAV ...in trellis effect...
SAWEW ...trellis made of...
SAWIX ...trimmed with trellis work...
SAWJA ...with trellis effect at the...

SAWKE **TREND** (See also Tendency)
SAWLI ...considered as indicating the probable trend of fashion...
SAWMO ...forecasting as trend of fashion...
SAWNU ...no distinct trend of fashions is seen as yet...
SAWOZ ...trend of fashions for next season will be...

SAWPY **TRESPASS** (See also Encroach)

SAWUB **TRIAL** (See also Experiment, Test, Try)
SAWYC ...after a most thorough and fair trial it was found (that)...
SAXAW ...as the result of trial...
SAXEX ...date of trial...
SAXIZ ...fair trial...
SAXKA ...for trial...
SAXLE ...on trial for...
SAXMI ...trial by...
SAXNO ...trial ended in...
SAXOB ...trial extended for several...
SAXPU ...trial postponed...
SAXRY ...trial will begin...
SAXUC ...would ask you to give it a fair and thorough trial and advise us immediately of results...

SAXYD **TRIANGLE**
SAZAX **TRIANGULAR**
SAZEZ ...in triangular shapes...
SAZIB ...large triangles...
SAZLA ...small triangles...
SAZME ...triangles made of...
SAZNI ...triangles placed at the...
SAZOC ...trimmed with triangles of...

SAZPO **TRICKERY** (See also Deceit, Deception, Fraud)

SAZSY **TRIED** (See also Try)

SAZUD **TRIFLE** (See also Small)
SAZYF **TRIFLING**
SBAAD ...do not trifle with it, may have serious consequences...
SBAEF ...trifling matter, not worth wasting time on it...
SBAHT ...will be only a trifle...

SBAIG **TRIM** (See also Decorate, Neat, Ornament)
SBALN **TRIMMED**
SBAOH **TRIMMING**
SBARS ...colors for trimmings...
SBAUJ ...elaborately trimmed...
SBAYK ...great deal of trimming will be used...
SBEAL ...hardly trimmed with a few...
SBEDT ...large trimmings of...
SBEEM ...little trimming will be used...
SBEHD ...self trimming...
SBEIN ...small trimmings of...
SBEJG ...trimmed at the...
SBELK ...trimmed with...
SBEOP ...trimmings for...
SBEUR ...trimmings for next season will be...
SBEYS ...trimmings made of...
SBIEV ...very lightly trimmed...
SBIFD .....

SBIHK **TRINKET**
SBIJL ...carrying trinkets...
SBILX ...trinkets made like...
SBIRT ...trinkets made of...
SBIUZ ...trinkets made to match...
SBOAC ...various trinkets...

SBOED **TRIP** (See also Excursion, Tour, Travel, Voyage)
SBOHS ...as the result of the trip...
SBOIF ...extensive trip to...
SBOJK ...on business trip...
SBOLP ...postponed trip on account of...
SBOOG ...trip to the following countries...
SBORX ...will be back from trip by...
SBOUH ...will begin trip on or about...
SBOYJ ...will take a trip to...

SBOZT **TROUBLE** (See also Annoyance, Bother, Difficulty, Disturb, Inconvenient, Worry)
SBUAK **TROUBLED**
SBUEL **TROUBLESOME**
SBUJD **TROUBLING**
SBULS ...advise us immediately if there is any trouble (about the)...
SBUNT ...avoid any trouble if you can...
SBUON ...causing trouble (by)...
SBURM ...despite considerable trouble...
SBUSZ ...financial trouble...
SBUUP ...great deal of trouble is expected (on account of)...
SBUYR ...greatly troubled by...
EBYJM ...had no trouble at all...
EBYLT ...have straightened out all troublesome questions...
SBYNS Have you had any serious trouble (with) .....?
SBYOW ...in great trouble (because of the)...
SBYRZ ...no trouble is expected (on account of)...
SBYUX ...not worth the trouble...
SCAAT ...owing to the trouble...
SCAEV ...provided it can be done without much trouble...
SCAGS ...same old trouble (about)...
SCAHR ...should they, however, make any trouble...
SCALC ...trouble between (the)...
SCANK ...trouble on account of...
SCAOX ...trouble was of insignificant nature, not worth mentioning...
SCASM ...troubles must be straightened out once for all...
SCATH ...trying to stir up trouble...
SCAUZ ...unless it would cause trouble...
SCAWD We heard of some troubles; what is it about.....?

SCAYB **TROUSERS**
SCEAC ...completed with trouser skirts...
SCEED ...forecasting trouser skirts for next season...
SCEGT ...introducing trouser skirts...
SCEIF ...trouser skirt effect...
SCEKS ...trouser skirts...
SCELM ...trouser skirts for...

SCENX **TRUE** (See also Genuine, Sincere, Truth, Valid)
SCEOG **TRULY**
SCERP ...can hardly believe that it is true...
SCEUH Can it be true (that).....?
SCEYJ ...can not say positive whether it is true or not; could find no proof for or against it...
SCIAK ...find out whether it is true or not...
SCIBT ...in case it is not true...
SCICH ...in case it is true...
SCIDS ...is not true...
SCIEL ...is only partly true...
SCIGM ...is true in every respect...
SCILF ...it is claimed to be true but could not find any evidence to corroborate...

SCIMN ...just found out that story (about.....) is not true; do not publish it until I have opportunity to ascertain facts...
SCING ...the rest of the story is true...
SCIRB ...too good to be true...
SCISC ...true as a whole with (the) qualifications (that)...
SCITZ ...unless it is true...

SCOBS **TRUNCATED**

SCOCK **TRUNK** (See also Baggage)

SCOFT **TRUST** (See also Belief, Confidence, Credit, Depend, Distrust, Reliable, Reliance, Rely)
SCOGN **TRUSTED**
SCOHM **TRUSTEE**
SCOLB **TRUSTEESHIP**
SCOMF **TRUSTFUL**
SCONC **TRUSTFULLY**
SCOOW **TRUSTFULNESS**
SCOPH **TRUSTING**
SCORD **TRUSTWORTHINESS**
SCOSP **TRUSTWORTHY**
SCOUX **TRUSTY**
SCOYZ ...can not be trusted...
SCUCS ...can trust him...
SCUEC ...do not trust.....(party) too much...
SCUGH Do you think.....(party) can be trusted.....?
SCUID ...elected trustee...
SCUKT ...only in case he is absolutely trustworthy...
SCUMB ...said to be trustworthy but we do not know him from personal contact...
SCUOF ...trustee's report...

SCURL **TRUTH** (See also Exact, Fact, True)
SCUSK **TRUTHFUL**
SCUUG **TRUTHFULLY**
SCYAJ **TRUTHFULNESS**
SCYCT How much truth is in reports (regarding).....?
SCYFS ...is only half the truth...
SCYIL ...must know full truth...
SCYLG ...relying on the truthfulness (of)...
SCYMP ...was always found to be truthful...

SCYND **TRY** (See also Attempt, Effort, Endeavor, Test, Trial, Tried)
SCYOM **TRYING**
SCYRK ...can not try...
SCYSH ...can try...
SCYUN ...could not try...
SDAAX ...could try...
SDAEZ ...may not try...
SDAIB ...may try...
SDAJS ...must not try...
SDAMA ...must try...
SDANE ...should not try...
SDAPI ...should try...
SDARC ...try again...
SDAST ...try to...
SDATY ...trying our best (to)...
SDAUD ...will not try...
SDAYF ...will try...
SDEEH ...would not try...
SDEIJ ...would try...

SDEJT **TUCK** (See also Fold) (See sketches 1985 to 1988)
SDERG ...rows of tucks...
SDESD ...single tucks...
SDEYM ...trimmed with tucks...
SDIAN ...tucks placed at the...
SDIDA ...tucks placed horizontally...
SDIEP ...tucks placed on the bias...
SDIFE ...tucks placed vertically...

SDIGI **TUFT** (See also Comb, Crest)
SDIHO ...large tufts...
SDIJU ...small tufts...
SDIKY ...trimmed with tufts...
SDIOS ...tufts placed at the...

SDIPT **TUNIC** (See also Skirt) (See sketches Nos. 341 to 349)
SDIRH ...caught up tunics...
SDOAW ...deep tunics...
SDOEX ...draped tunics...
SDOJN ...edge of tunics made (with)...
SDOLZ ...fancy tunics...
SDOME ...featuring tunics...
SDONI ...forecasts a vogue for tunics for next season...
SDOOB ...materials for tunics...
SDOPO ...narrow tunics...
SDORV ...plain tunics...
SDOSY ...self tunics...
SDOUC ...several tunics...
SDOXT ...single tunics...
SDOYD ...slit tunics...
SDUAF ...transparent tunics...
SDUBY ...trimmed with tunic...
SDUEG ...trimmings for tunics...
SDUIH ...tunics are going out of fashion...
SDUJP ...tunics flaring...
SDUMS ...tunics for.....wear...
SDUNZ ...tunics going all around...
SDUOJ ...tunics hanging free...
SDURN ...tunics made longer at the...
SDUTA ...tunics made of...
SDUUK ...tunics made with...
SDUVE ...tunics of even length all round...
SDUWI ...tunics placed at the back...
SDUXO ...tunics placed at the front...
SDUYL ...tunics placed at the sides...
SDUZU ...tunics suspended from (the)...
SDYAM ...tunics trimmed with...

SDYCA **TURBAN** (See also Millinery, Toque) (See sketches Nos. 1492 to 1506)
SDYDE ...colors for turbans...
SDYEN ...featuring turbans...
SDYGO ...forecasts a vogue of turbans for next season...
SDYHU ...large turbans...
SDYIP ...materials for turbans...
SDYJY ...plain turbans...
SDYOR ...small turbans...
SDYUS ...tall turbans...
SEAJT ...trimmings for turbans...
SEARG ...turbans are going out of fashion...
SEASD ...turbans made in the style of...
SEBAF ...turbans made of...
SEBEG ...turbans made with...
SEBIH ...turbans to match...
SEBOJ ...turbans trimmed with...
SEBSA ...very elaborate turbans...

SEBTE **TURN** (See also Bend, Divert, Twist, Wind)
SEBUK **TURNED**
SEBVI **TURNING**
SEBWO ...turn away (from)...
SEBXU ...turn to...
SERYL ...turned around...
SEBZY ...turning point...

SECAG **TURNOVER**
SECBY ...large turnover...
SECEH ...small turnover...
SECIJ ...turnover amounts to...
SECOK ...yearly turnover...

SECTA **TWICE** (See also Double)
SECUL ...twice as many...
SECVE ...twice before...
SECWI ...twice or more...

SECXO TWIST (See also Turn, Wind)
SECYM TWISTED
SECZU TWISTING
SEDAH ...large twists of...
SEDBU ...twisted around (the)...
SEDCY ...twisted into shapes (of)...
SEDIK ...trimmed with twisted...

SEDOL TWO (See also Couple, Double, Pair)

SEDUM TYPE (See also Line, Point, Print)
SEDVA ...5-point type...
SEDWE ...5½-point type...
SEDXI ...6-point type...
SEDYN ...7-point type...
SEDZO ...8-point type...
SEEPT ...9-point type...
SEERH ...10-point type...
SEETS ...11-point type...
SEFAJ ...12-point type...
SEFBO ...14-point type...
SEFCU ...16-point type...
SEFDY ...18-point type...
SEFEK ...20-point type...
SEFIL ...24-point type...
SEFOM ...30-point type...
SEFUN ...36-point type...
SEFWA ...42-point type...
SEFXE ...48-point type...
SEFYP ...54-point type...
SEFZI ...60-point type...
SEGAK ...72-point type...
SEGBI ...84-point type...
SEGCO ...96-point type...
SEGDU ...120-point type...
SEGEL ...brilliant type (3½-point)...
SEGFY ...diamond type (4½-point)...
SEGIM ...pearl type (5-point)...
SEGON ...agate type (5½-point)...
SEGUP ...nonpareil type (6-point)...
SEGXA ...minion type (7-point)...
SEGYR ...brevier type (8-point)...
SEGZE ...bourgeois type (9-point)...
SEHAL ...long primer type (10-point)...
SEHBE ...small pica type (11-point)...
SEHCI ...pica type (12-point)...
SEHDO ...English type, or two-line minion (14-point)...
SEHEM ...three-line pearl type (15-point)...
SEHFU ...two-line brevier type (16-point)...
SEHGY ...great primer type (18-point)...
SEHIN ...two-line long primer or paragon type (20-point)...
SEHOP ...two-line small pica type (22-point)...
SEHUR ...two-line pica type (24-point)...
SEHYS ...two-line English type (28-point)...
SEHZA ...five-line nonpareil type (30-point)...
SEIJN ...four-line brevier type (32-point)...
SEILZ ...two-line great primer type (36-point)...
SEIMD ...double paragon type (40-point)...
SEIPS ...seven-line nonpareil type (42-point)...
SEIRV ...four-line small pica or Canon type (44-point)...
SEIXT ...four-line pica type (48-point)...
SEJAM ...nine-line nonpareil type (54-point)...
SEJBA ...five-line pica type (60-point)...
SEJCE ...six-line pica type (72-point)...
SEJDI ...American script type...
SEJEN ...Blair Gothic type...
SEJFO ...Bodoni type...
SEJGU ...body type...
SEJHY ...bold condensed italic type...
SEJIP ...bold condensed type...
SEJOR ...bold extended type...
SEJUS ...bold extra condensed type...
SEJYT ...bold Italic...
SEKAN ...bold outline type...
SEKCA ...bold type...
SEKDE ...bond script type...
SEKEP ...Bookman type...
SEKFI ...Boston script type...
SEKGO ...Caslon type...
SEKHU ...Century Expanded type...
SEKIR ...Century Oldstyle type...
SEKJY ...Century type...
SEKOS ...Cheltenham type...
SEKUT ...cloister type...
SEKYV ...commercial script type...
SELAP ...copperplate Gothic type...
SELDA ...Della Robbia type...
SELER ...De Vinne type...
SELFE ...display type...
SELGI ...double leaded type...
SELHO ...engravers' old English type...
SELIS ...extra bold type...
SELJU ...Flemish type...
SELKY ...Foster type...
SELOT ...Franklin Gothic type...
SELUV ...Gothic type...
SEMAR ...have it set in the following type...
SEMES ...inline extended type...
SEMFA ...inline extra condensed type...
SEMGE ...inline type...
SEMHI ...instead of using the same type as before take...
SEMIT ...Jenson type...
SEMJO ...job type...
SEMKU ...lining Caslon Oldstyle type...
SEMLY ...lining French Oldstyle type...
SEMOV ...lining Ronaldson Oldstyle type...
SEMUW ...Litho Antique type...
SEMYX ...Litho Gothic type...
SENAS ...lower case type...
SENET ...medium Italic type...
SENGA ...medium type...
SENHE ...Norwood Roman type...
SENIV ...of the.....type...
SENJI ...old style condensed type...
SENKO ...old style Italic type...
SENLU ...old style type...
SENOW ...Pabst type...
SENUX ...Post type...
SENYZ ...railroad Gothic type...
SEOJP ...recut Caslon type...
SEOMS ...royal script type...
SEONZ ...Scotch Roman type...
SEORN ...script type...
SEOTL ...showing types of...
SEOWT ...single leaded type...
SEPAT ...solid type...
SEPEV ...steel plate script type...
SEPHA ...type for heading...
SEPIW ...type is too...
SEPJE ...typewriter type...
SEPKI ...typo script type...
SEPLO ...upper case type...
SEPMU ...use.....type...
SEPNY What style of type do you want to be used (for).....?
SEPOX ...Webb type...
SEPUZ ...wide type...

SEPYB TYPEWRITER
SERAV TYPEWRITING
SEREW TYPEWRITTEN
SERIX ...have it typewritten...
SERJA ...next time use typewriter...
SERKE ...typewritten copy...

SERLI ULSTER (See also Coat) (See sketch No. 441)
SERMO ...made in ulster style...
SERNU ...predicts the ulster type of coats for next season...
SEROZ ...ulsters made of...
SERPY ...ulsters made with...
SERUB ...ulsters trimmed with...

SERYC ULTIMATE (See also Eventual, Final, Last)
SESAW ULTIMATELY
SESEX ...ultimately it will (be)...
SESIZ ...with the ultimate...

SESKA UMBRELLA (See also Parasol) (See sketches Nos. 1756 to 1778)
SESLE ...color for umbrellas...
SESMI ...handles for umbrellas...
SESNO ...materials for umbrellas...

SESOB ...shapes for umbrellas...
SESPU ...umbrellas made of...
SESRY ...umbrellas to match...
SESUC ...umbrellas trimmed with...

SESYD UMPIRE (See also Arbitrate)
SETAX ...accept.....(him) as umpire...
SETEZ ...can not accept.....(him) as umpire; would suggest...
SETIB ...umpire decided in favor of...
SETLA ...umpire's decision...
SETME Who is the umpire.....?
SETNI ...willing to submit question to umpire's decision...
SETOC ...would suggest.....as umpire...
SETPO Would you accept.....as umpire.....?

SETSY UNABILITY (See also Able, Disability, Impossible)
SETUD UNABLE
SETYF ...owing to.....unability to...
SEUPF ...unable to...
SEURC ...unable to do so (owing to)...
SEUST ...unless unable (to)...

SEVAZ UNABRIDGED (See also Complete)
SEVEB ...sending unabridged text (of)...
SEVIC ...want unabridged text (of)...

SEVMA UNACCOUNTABLE (See also Responsible)

SEVNE UNADVISED (See also Advise)
SEVOD UNADVISEDLY
SEVPI ...acted unadvisedly...

SEVRO UNANIMOUS (See also Consent)
SEVSU UNANIMOUSLY
SEVTY UNANIMOUSNESS
SEVUF ...unanimously decided that...

SEVYG UNAVOIDABLE (See also Necessary)

SEWAB UNAWARE (See also Sudden)
SEWEC ...being unaware (of the)...
SEWID ...caught unaware...

SEWNA UNBIASED (See also Biased, Impartial)
SEWOF ...considered as absolutely unbiased...
SEWPE Is.....(he) entirely unbiased.....?
SEWRI ...unbiased opinion...

SEWSO UNCALLED-FOR (See also Unnecessary)
SEWUG ...owing to this uncalled-for step...
SEWVY ...was entirely uncalled-for.

SEWYH UNCEASING (See also Continuous)

SEXAC UNCERTAIN (See also Certain, Doubt, Suspense, Vague)
SEXIF UNCERTAINTY
SEXOG ...being very uncertain...
SEXPA ...owing to uncertainty...
SEXRE ...quite uncertain regarding...
SEXSI ...uncertainty caused by...

SEXTO UNCOMMON (See also Exceptional)

SEXUH UNCOMPROMISING. (See also Compromise)
SEXVU ...do not take a too uncompromising attitude...
SEXWY ...owing to the uncompromising attitude taken (by)...
SEXYJ ...taking an uncompromising attitude...

SEZAD UNCONCERNED (See also Careless, Heedless)

SEZEF UNCONDITIONAL (See also Condition, Unreserved)
SEZIG UNCONDITIONALLY
SEZOH ...must be unconditional...
SEZRA ...was made unconditionally...

SEZSE UNDECIDED (See also Decide)
SEZTI UNDECISIVE
SEZUJ UNDECISIVELY
SEZVO ...still undecided (owing to the)...
SEZWU ...undecided what to do (about)...
SEZXY ...undecisive attitude...

SEZYK UNDENIABLE (See also Assured, Certain, Sure, Undoubted)

SFAAG UNDER (See also Below, Beneath, Less, Lower)
SFABU ...under a...
SFACY ...under any...
SFADT ...under no...
SFAEH ...under such...
SFAHD ...under various...

SFAIJ UNDERBID (See also Bid)
SFALK UNDERBIDDEN
SFAUL UNDERBIDDING
SFAVA ...could not underbid (owing to)...
SFAWE ...underbidden by..

SFAXI UNDERLINE
SFAYM UNDERLINED
SFAZO UNDERLINING
SFEAN ...certain words in text are underlined; what does it mean...?
SFEDA ...do not want underlining...
SFEEP ...underlined with...
SFEFE ...underlined words in text (mean)...
SFEGI ...without any underlining...

SFEHO UNDERNEATH (See also Below)

SFEIR UNDERRATE (See also Rate)
SFEJL ...considerably underrated...

SFEKY UNDERSELL (See also Sell)
SFELX UNDERSELLING
SFEOS UNDERSOLD
SFERT ...could not be undersold...
SFEYV ...could not undersell (owing to)...
SFIAW ...do not try to undersell...
SFIGD ...expect to undersell...
SFIHS ...in case undersold...
SFIJK ...undersold by...
SFILP ...we were undersold because...
SFIME Why is it that we are constantly undersold.....?

SFINI UNDERSKIRT (See also Petticoat)

SFIOB UNDERSTAND (See also Agreement, Comprehend, Know, Lear, Perceive, Suppose)
SFIPO UNDERSTANDING
SFIRX UNDERSTOOD
SFISY ...as commonly understood...
SFIUC ...(but) it must be clearly understood (that)...
SFIZT ...can not understand...
SFOAF ...clearly understood (that)...
SFOBY ...contrary to our understanding...
SFOEG ...did not understand...
SFOIH ...do not take any further steps before everything is clearly understood...
SFOJD ...explain.....(it) more clearly as it can not be understood the way it was communicated...
SFOLS ...impossible to come to any understanding (with)...
SFONT ...in case of any understanding...
SFOOJ ...it was never understood that way...
SFORM ...there has been no understanding of that kind...
SFOSZ ...understanding has been (that)...
SFOUK ...understanding on the basis (of)...
SFOVE What is the understanding (with).....?

SFOWI UNDERTAKE (See also Assume, Attempt, Enterprise)
SFOXO UNDERTAKING
SFOYL UNDERTOOK
SFOZU ...consider it necessary to undertake...
SFUAM ...could not be undertaken (without)...
SFUCA ...difficult undertaking...
SFUDE ...do not undertake.....(before)...
SFUEN Do you care to undertake.....(it).....?
SFUFI ...in case you should undertake...
SFUGO ...undertaking had to be...
SFUHU ...undertaking will (be)...
SFUIP ...undertaking will not (be)...
SFUJY ...will gladly undertake (if)...
SFULT ...would not be opportune to undertake ....(it) at present...
SFUNS Would they care to undertake.....?
SFUOR ...would undertake it only at your expressed wish, as we do not consider present time opportune...

SFURZ UNDERVALUATION (See also Duty)
SFYAV UNDERVALUE
SFYBD UNDERVALUED
SFYEW UNDERVALUING
SFYGK ...attempted undervaluation...
SFYHT ...be careful to avoid any undervaluation of)...
SFYIX ...no undervaluation has been attempted...
SFYJF ...owing to undervaluation (of)...
SFYKA ...undervaluation was caused inadvertently (by)...

SFYLE UNDERWEAR (See also Lingerie)

SFYMI UNDERWRITERS
SFYNO UNDERWRITING

SFYOZ UNDESIRABLE (See also Desirable)
SFYPU UNDESIRABLENESS
SFYRS UNDESIRABLY
SFYUB ...undesirable results...
SGAAJ ...undesirable to...
SGABI ...would be very undesirable (to)...

SGACO UNDOUBTED (See also Assured, Certain, Fixed, Sure, Undeniable)

SGADU UNDULATE (See also Wavy)

SGAFY UNDULATING
SGAIL ...design consisting of undulating lines...
SGAOM ...in undulating lines...

SGAUN UNEASY (See also Dissatisfied)

SGAWS UNEMPLOYED (See also Idle)

SGAXA UNEXPECTED (See also Accident, Chance, Sudden)
SGAYP UNEXPECTEDLY
SGAZE ...came very unexpectedly...
SGEAR ...owing to the unexpected...
SGEES ...would bring unexpected results...

SGEGA UNFAVORABLE (See also Against, Favorable)
SGEIT UNFAVORABLY
SGEJK ...if not unfavorable...
SGEKO ...if unfavorable...
SGELP ...owing to unfavorable...
SGEMY ...situation is unfavorable (for)...
SGEOV ...unfavorably impressed (with)...
SGERX ...will be unfavorable...

SGEUW UNFINISHED (See also Crude)

SGIAZ UNFIT (See also Incompetent)
SGIEB ...should make other choice as party is unfit (for)...
SGILS ...unfit for (the)...
SGINT ...unfit on account (of)...
SGIOD ...unless unfit (for)...

SGIPE UNFOLD (See also Develop, Evolve)

SGIRM UNFORESEEN (See also Accident)

SGISO UNFORTUNATE (See also Adverse)

SGIUF UNHARMED (See also Harmless)

SGIVY UNIFORM (See also Equal, Like, Regular, Same)
SGOAH UNIFORMITY
SGOBO UNIFORMLY
SGOCU ...greater uniformity is desired (in)...
SGODY ...in uniformity with...
SGOIK ...made in the effect of military uniforms...
SGOLT ...must be uniform with...
SGONS ...not uniform (with)...
SGOOL ...uniformity could not be maintained in this case (owing to)...

SGORZ UNIMPORTANT (See also Insignificant)

SGOUM UNINTELLIGIBLE (See also Intelligible)
SGOWA ...part of your message referring to..... is unintelligible; please repeat...
SGOXE ...your message is unintelligible; repeat in plain language...

SGOYN UNION (See also Alliance)
SGOZI ...Amalgamated Clothing Workers of America...
SGUAP ...Amalgamated Cutters' Union...

SGUBD ...Amalgamated Ladies' Garment Cutters' Union...
SGUER ...Amalgamated Textile Trimming Workers...
SGUFA ...Amalgamated Textile Workers...
SGUGK ...American Federation of Labor...
SGUJO ...Associated Traveling Salesmen of New York, Inc...
SGUKU ...Bonnaz Embroiderers' Union...
SGULN ...Buttonhole Makers and Button Sewers' Union...
SGUOT ...Children's Cloak and Reefer Makers' Union...
SGURS ...Children's Jacket Pressers' Union...
SGUUV ...Children's Shoe Workers' Union...
SGUYW ...Cleaners' and Dyers' Union...
SGYAX ...Cloak and Skirt Pressers' Union...
SGYDT ...Cloak and Suit Cutters' Union...
SGYEZ ...Cloak and Suit Makers' Union...
SGYIB ...Cloak and Suit Operator's Union...
SGYJG ...Cloak and Suit Piece Tailors' and Sample Makers' Union...
SGYLK ...Dress and Waist Makers' Union...
SGYMA ...expected that unions will...
SGYNE ...Fancy Leather Goods Workers' Union...
SGYOC ...Feather Boa Makers' Union...
SGYPI ...Fur Cap Makers' Union...
SGYRO ...Fur Dressers' and Dyers' Union...
SGYSU ...Fur Head and Tail Workers' Union...
SGYTY ...Fur-lined Coat Finishers' Union...
SGYUD ...House Dress, Kimono and Bath Robe Workers' Union...
SHAAS ...International Fur Workers' Union...
SHACT ...International Ladies' Garment Workers' Union...
SHAHN ...Italian Cloak and Suit Makers' Union...
SHAJE ...Joint Board Children's Cloak Trade...
SHALG ...Joint Board Millinery and Ladies' Straw Hat Workers' Union...
SHAMP ...Joint Board of Cloak and Skirt Makers' Union...
SHAND ...Joint Board of the Cloak, Skirt and Reefer Makers' Unions of Greater New York...
SHAOW ...Knit Goods Workers' Union...
SHASH ...labor unions...
SHAUX ...Ladies' Tailors, Alteration and Special Order Union...
SHAWB ...Millinery and Straw Hat Workers' Union...
SHAYZ ...Misses' and Children's Dressmakers' Union...
SHEAB ...Muff Bed Workers' Union...
SHEGS ...Retail Dry Goods and Clothing Salespeoples' Union...
SHEHR ...Skirt and Cloth Dressmakers' Union...
SHEID ...strike declared by unions (for)...
SHELC ...unions demanding...
SHEMT ...unions given...
SHENK ...unions have...
SHEPA ...unions have not...
SHERF ...unions will...
SHESM ...unions will not...
SHETH ...United Cloth Hat and Cap Makers of North America...
SHEUG ...United Designers of Ladies' Wear...
SHEVU ...United Garment Workers of America...
SHIAJ ...United Hatters of North America...
SHIBI ...United Hebrew Trades...
SHICO ...United Neckwear Makers' Union...
SHIDU ...United Textile Workers of America...
SHIEK ...United Umbrella Handle and Stick Makers' Union...
SHIFY ...Waterproof Garment Workers' Union...

SHIGT UNIQUE (See also Singular)

SHIKS UNIT (See also Agree, Ally, Combine, Compose, Consolidate, Cooperate, Join, Mix)
SHILM UNITE
SHINX UNITED
SHIRP UNITEDLY
SHIUN UNITING
SHIXA UNITY
SHIZE ...as a unit...
SHOAR ...entire unit...
SHOCH ...in order to maintain unity...
SHODS ...in units of...
SHOGA ...units consisting of...
SHOHL ...unity among (the)...

SHOIT UNIVERSAL
SHOJI UNIVERSALLY

SHOKO UNJUST (See also Just, Wrong)
SHOLF UNJUSTLY
SHOMN ...accusations are unjust...
SHONG ...unjustly accused with...

SHOOV UNKNOWN (See also Anonymous, Know)

SHORB UNLESS (See also Except)
SHOSC ...unless after...
SHOTZ ...unless before...
SHOUW ...unless by...
SHOWK ...unless in (a)...
SHOYX ...unless it is...
SHUAZ ...unless no...
SHUBS ...unless nobody...
SHUCK ...unless somebody...
SHUFT ...unless through...

SHUGN UNLIKE (See also Different, Dissimilar, Improbable, Like)
SHUHM UNLIKELY
SHULB ...it is unlikely (that)...
SHUMF ...must be unlike...
SHUNC ...not unlikely (that)...
SHUPH ...provided it is unlike...
SHURD ...unlike any other...
SHUSP ...will be unlike...

SHUVY UNLOAD (See also Discharge, Load)
SHUYG UNLOADED
SHYBO UNLOADING
SHYCS ...could be unloaded.
SHYDY ...could not be unloaded...
SHYKT ...expect to unload inside of.....days...
SHYMB ...has been unloaded...
SHYNF How soon will.....(it) be unloaded.....?
SHYSK ...will be unloaded (by)...
SHYWA ...will unload as soon as possible...

SHYXE UNNECESSARILY (See also Necessary, Uncalled-for)
SHYZI UNNECESSARY
SIAPT ...it would be unnecessary (to)...
SIARH ...was entirely unnecessary (to)...

SIATS UNPAID (See also Pay)
SIBAK ...remains unpaid...
SIBBI ...unpaid balance...

SIBCO UNPLEASANT (See also Pleasant)
SIBDU UNPLEASANTLY
SIBEL UNPLEASANTNESS
SIBFY ...causing considerable unpleasantness (among the)...
SIBIM ...situation is very unpleasant (owing to)...

SIBON UNPRECEDENTED

SIBUP UNREASONABLE (See also Reason)
SIBXA UNREASONABLY
SIBYR ...if it would be less unreasonable...
SIBZE ...on such unreasonable basis as this...

SICAL ...owing to unreasonableness (of the)...
SICBE ...too unreasonable to make any further attempts...
SICCI ...unreasonable attitude...
SICEM ...unreasonably high...
SICFU ...unreasonably low...

SICGY **UNRELIABLE** (See also Reliable)

SICIN **UNRESERVED** (See also Unconditional)
SICOP **UNRESERVEDLY**
SICUR ...unreservedly against (the)...
SICYS ...unreservedly for (the)...

SICZA **UNREST**
SIDAM ...causing unrest (among)...
SIDBA ...industrial unrest...
SIDCE ...owing to unrest in labor circles...
SIDDI ...political unrest...

SIDEN **UNSAFE** (See also Safe)
SIDFO ...unsafe, owing to...
SIDGU ...unsafe to...

SIDHY **UNSATISFACTORILY** (See also Empty, Satisfactory)
SIDIP **UNSATISFACTORY**
SIDOR ...as long as conditions remain unsatisfactory...
SIDUS ...owing to unsatisfactory...
SIDYT ...(thus) bringing about unsatisfactory...
SIFAN ...very unsatisfactory...

SIFCA **UNSETTLED** (See also Confused)
SIFDE ...causing unsettled conditions (in the)...
SIFEP ...conditions are still unsettled (owing to...
SIFFI ...expected to remain unsettled (until)...

SIFGO **UNSOLD** (See also Sell)
SIFHU ...balance remains unsold...
SIFIR ...still unsold...

SIFJY **UNSUCCESSFUL** (See also Failure, Success)
SIFOS **UNSUCCESSFULLY**
SIFUT ...been unsuccessful so far but will make another attempt soon...
SIFYV ...has been unsuccessful in every respect (owing to)...
SIGAP ...unsuccessfully attempted...
SIGDA Why was.....(it) unsuccessful.....?
SIGER ...will be unsuccessful (to)...

SIGFE **UNTIL** (See also Pending, Till, To)
SIGGI ...not until (a)...
SIGHO ...until a time when...
SIGIS ...until after...
SIGJU ...until such a...

SIGKY **UNTIMELY** (See also Premature)
SIGOT ...avoid any untimely attempt; better wait a few days than have everything spoiled...
SIGUV ...owing to the untimely...
SIHAR ...spoiled through untimely attempt...
SIHES ...untimely as yet, will advise you when right time arrives...
SIHFA ...would be untimely (to)...

SIHGE **UNTRUE** (See also False)

SIHHI **UNUSUAL** (See also Extraordinary, Peculiar, Strange, Usual)

SIHIT **UNWILLING** (See also Averse, Object, Willing)
SIHJO **UNWILLINGLY**
SIHKU **UNWILLINGNESS**
SIHLY ...in case party is unwilling...
SIHOV ...owing to ..... (his) unwillingness (to)...
SIHUW ...unwilling to do so (on account of)...
SIHYX ...unwilling, unless...

SIJAS **UP** (See also Above, Advance, Toward)
SIJET ...not up to...
SIJGA ...up to...

SIJHE **UPHELD** (See also Sustain)
SIJIV **UPHOLD**
SIJJI **UPHOLDING**
SIJKO ...can not uphold (owing to)...
SIJLU ...will uphold in every respect...

SIJOW **UPON** (See also On)

SIJUX **UPPER** (See also Higher, Superior, Top)
SIJYZ **UPPERMOST**
SIKAT ...around the upper...
SIKEV ...at the upper...
SIKHA ...from the upper...
SIKIW ...upper part...

SIKJE **UPRIGHT** (See also Erect, Perpendicular)

SIKKI **UPSET** (See also Disturb)
SIKLO **UPSETTING**
SIKMU ...avoid upsetting...
SIKNY ...can not permit to upset...
SIKOX ...caused upsetting (of)...
SIKUZ ...provided it would not upset...
SIKYB ...thus upsetting all...
SILAV ...without upsetting...
SILEW ...would upset...

SILIX **UP-TO-DATE** (See also Modern)

SILJA **UPWARD**
SILKE ...upward from...
SILLI ...upward to...

SILMO **URGE** (See also Agitate, Press)
SILNU **URGED**
SILOZ **URGENCY**
SILPY **URGENT**
SILUB **URGENTLY**
SILYC **URGING**
SIMAW ...being a case of urgency...
SIMEX ...could be urged by...
SIMIZ ...do not urge any more...
SIMKA ...in case of urgency...
SIMLE ...not urgent as that...
SIMMI ...unless it is urgent...
SIMNO ...urge all you can...
SIMOB ...urgently needed...
SIMPU ...useless to urge...
SIMRY ...very urgent...
SIMUC ...without urging too much...

SIMYD **US** (See also Our, We)
SINAX ...at us...
SINEZ ...by us...
SINIB ...for us...

SINLA ...from us...
SINME ...through us...
SINNI ...to us...
SINOC ...with us...
SINPO ...without us...

SINSY **USABLE** (See also Apply, Avail, Common, Consume, Customary, Employ, General, Occupy, Ordinary, Practical, Practice, Spend, Superfluous, Treat, Unusual, Utilize, Waste, Worthless)
SINUD **USAGE**
SINYF **USE**
SIOJS **USED**
SIOPF **USEFUL**
SIORC **USEFULLY**
SIOST **USEFULNESS**
SIPAZ **USELESS**
SIPEB **USELESSLY**
SIPIC **USELESSNESS**
SIPMA **USING**
SIPNE **USUAL**
SIPOD **USUALLY**
SIPPI ...able to use...
SIPRO ...against commercial usage...
SIPSU ...can (be) use(d)...
SIPTY ...can not (be) use(d)...
SIPUF ...commercial usage...
SIPYG ...common usage...
SIRAB ...consider it useless (because)...
SIREC ...could (be) use(d)...
SIRID ...could have (been) used...
SIRNA ...could not (be) use(d)...
SIROF ...could not give the usual...
SIRPE ...could not have (been) used...
SIRRI Could you use.....?
SIRSO ...did not use...
SIRUG ...for some future use...
SIRVY ...have no use for...
SIRYH How much could you use.....?
SISAC ...if not the usual...
SISIF ...if you can use (it)...
SISOG ...in case of.....it would be useless to...
SISPA ...in case you can not use (it)...
SISRE ...in case you could employ it usefully...
SISSI ...in order to make.....(it) more useful...
SISTO ...may not use...
SISUH ...may use...
SISVU ...might have been used...
SISWY ...might not have been used...
SISYJ ...must (be) use(d)...
SITAD ...must not (be) use(d)...
SITEF ...no use in...
SITIG ...not useful...
SITOH ...not useful enough to be worth while bothering about...
SITRA ...not usual (to)...
SITSE ...of very little use...
SITTI ...outlived its usefulness...
SITUJ ...practically useless...
SITVO ...provided it is (same as) usual...
SITWU ...same as usual...
SITXY ...shall (be) use(d)...
SITYK ...shall not (be) use(d)...
SIUJT ...should (be) use(d)...
SIUSD ...should have (been) used...
SIVAF ...should not (be) use(d)...
SIVEG ...should not have (been) used...
SIVIH ...the usual amount is...
SIVOJ ...too early yet to say whether it is useful or not...
SIVSA ...unable to use...
SIVTE ...under present circumstances it is useless (to)...
SIVUK ...use.....(it) only if absolutely necessary...
SIVVI ...usefulness greatly interfered with (by)...
SIVWO ...usually so but in this instance...
SIVXU ...very useful...
SIVYL ...was not used...
SIVZY ...was used...
SIWAG What would be the usual.....?
SIWBY When would you want to use.....?
SIWEH Why do you consider.....(it) useless.....?

SIWIL ...will (be) use(d)...
SIWOK ...will not (be) use(d)...
SIWTA ...would advise against making use (of)...
SIWUL ...would advise to make use (of)...
SIWVE ...would be more useful by...
SIWWI ...would (be) use(d)...
SIWXO ...would have (been) used...
SIWYM ...would not (be) used...
SIWZU ...would not have (been) used...
SIXAH ...would want the usual...

SIXBU **UTILITARIAN** (See also Avail, Exploit, Profit, Use)
SIXCY **UTILITY**
SIXIK **UTILIZATION**
SIXOL **UTILIZE**
SIXUM **UTILIZED**
SIXVA **UTILIZING**
SIXWE ...can not be utilized (unless)...
SIXYN ...in order to be utilized properly...
SIXZO ...preventing utilization (of)...
SIZAJ ...utility depends on...
SIZBO ...utilize every means at your disposal (to)...

SIZCU **UTMOST** (See also Extreme, Greatest, Last)
SIZDY **UTTERMOST**
SIZEK ...to the utmost...
SIZIL ...with the utmost...

SIZOM **VACANCY** (See also Empty, Holiday)
SIZUN **VACANT**
SIZWA **VACANTLY**
SIZXE **VACATE**
SIZYP **VACATED**
SIZZI **VACATING**
SKAAK **VACATION**
SKAEL ...can not vacate before...
SKAGD ...could not vacate...
SKAHS ...could vacate...
SKAIM ...fill vacancy...
SKALP ...if not vacated...
SKAON ...in case of vacancy...
SKARX ...must vacate...
SKAYR ...not vacant any longer...
SKAZT ...on vacation for.....days...
SKEJD ...postpone vacation until...
SKELS ...still vacant...
SKENT ...unless vacated...
SKEOW ...usual vacation...
SKERM ...will be vacant (by)...
SKEUX ...will not vacate...
SKEYZ ...will return from vacation on...
SKIAB ...will take vacation on...
SKIEC ...will vacate (by)...
SKIJM ...without vacating...

SKILT **VAGUE** (See also Definite, Dim, Faint, General, Indefinite, Loose, Uncertain)
SKIOF **VAGUELY**
SKIRZ **VAGUENESS**
SKIUG ...is (are) vague in meaning; please explain just what you want...
SKOAJ ...owing to vagueness (of)...
SKOBD ...too vague to...
SKOEK ...vaguely defined...

SKOHT **VAIN** (See also Empty, Worthless)
SKOIL **VAINLY**
SKOJF ...in vain...
SKOLN ...vainly trying...

SKOOM **VALID** (See also Sound, True)
SKORS **VALIDITY**
SKOYP **VALIDLY**
SKUAR ...valid reasons...
SKUES ...validity doubted...
SKUHD ...validity not doubted...
SKUIT ...validity of...

SKULA VALUABLE (See also Appraise, Appreciate, Esteem, Estimate, Merit, Price, Worth)
SKUOV VALUATION
SKUYX VALUE
SKYAZ VALUED
SKYEB VALUING
SKYHK ...at a valuation of...
SKYIC ...at highest valuation...
SKYJL ...at lowest valuation...
SKYLX ...at present valuation...
SKYOD ...do not think it valuable (as)...
SKYRT ...file protest against valuation (on the ground of)...
SKYUF How much is value (of).....?
SLAAW ...not as valuable as it was thought first...
SLAGT ...not very valuable (perhaps worth)...
SLAIZ ...of great value (if)...
SLAKS ...total value...
SLALM ...valuation is too...
SLAME ...valuation was made on the basis of...
SLANX ...value depends on...
SLAOB ...value is about $...
SLAPO ...value (of).....unknown...
SLARP ...value received...
SLAUC ...valued very highly (owing to)...
SLAWF What is valuation of.....?
SLAYD ...would be more valuable (if)...
SLEAF ...would be valuable for...

SLEBT VAMP (See also Footwear) (See sketches Nos. 1903-1908)
SLECH ...circular vamp...
SLEDS ...cut-off vamp...
SLEEG ...gypsy vamp...
SLEGM ...the quarter vamp...
SLEMN ...short vamp...
SLEOJ ...vamp made of...
SLERB ...vamp trimmed with...
SLESC ...whole vamp...
SLETZ ...Y vamp...

SLEUK VANISH (See also Disappear)
SLEVE VANISHED
SLEWI VANISHING

SLEXO VARIABLE (See also Alter, Alteration, Change, Difference, Diverse, Miscellaneous, Modify, Several, Sundry)
SLEYL VARIABLY
SLEZU VARIANCE
SLIAM VARIANT
SLIBS VARIATION
SLICA VARIED
SLIEN VARIETY
SLIFT VARIOUS
SLIJY VARIOUSLY
SLILB VARY
SLIMF VARYING
SLINC ...at variance with...
SLIOR ...can not vary more (than)...
SLIPH ...could not vary...
SLIRD ...could vary...
SLISP ...is a variety of...
SLOAV ...must have a greater variety (of)...
SLOCS ...not a variety of...
SLOEW ...should not vary...
SLOGH ...showing a great variety of...
SLOIX ...under various...
SLOKT ...variation amounts to...
SLOLE ...variety includes...
SLOMB ...variously estimated (at)...
SLONF ...will not vary...
SLOOZ ...will vary...

SLOPU VAST (See also Great, Immense, Large)
SLORL VASTLY
SLOSK VASTNESS

SLOWN VEIL (See sketches Nos. 1707 to 1711)
SLOYC VEILED

SLUCT VEILING
SLUEF ...auto veil...
SLUFS ...birdcage veil...
SLUHN ...bridal veil...
SLULG ...circular veil...
SLUND ...color of veil...
SLUOH ...face veil...
SLUSA ...nose veil...
SLUTE ...square veil...
SLUVI ...trimmed with a veil...
SLUWO ...Turkish veil...
SLUXU ...veil covering...
SLUYK ...veil hanging from...
SLUZY ...veil hanging to (the)...
SLYBA ...veil made of...
SLYCE ...veil matching...
SLYFO ...veil tied at the...
SLYGS ...veil trimmed with...
SLYLC ...veiled with...
SLYMT ...widow's veil...

SLYNK VENTURE (See also Chance, Dark, Risk)
SLYRF VENTURED
SLYTH VENTURING
SMAAH ...can not undertake venture at present...
SMABO ...do not venture too far...
SMACU ...provided you are willing to venture...
SMADY ...venture has been...
SMAIK ...venture has not been...
SMAJD ...venture is expected to be...
SMALS ...ventured too far...
SMANT ...will venture it if you say so...
SMAOL Will you undertake venture.....?
SMASZ ...without venturing too far...
SMAUM Would you advise us (me) to make venture.....?
SMAWA ...you are venturing too far (by)...
SMAXE ...you may undertake venture if you wish to...

SMAYN VERBAL (See also Oral)
SMAZI VERBALLY
SMEAP VERBATIM
SMEER ...according to verbal agreement...
SMELT ...agreed verbally...
SMENS ...send text verbatim...

SMERZ .....

SMEUV .....

SMEYW .....

SMIAX VERDICT (See also Decision)
SMIEZ ...advise us by wire as soon as verdict is reached...
SMIGK ...jury can not agree on verdict...
SMIHT ...no verdict as yet...
SMIJF ...verdict expected (by)...
SMILN ...verdict is against us...
SMIMA ...verdict is in our favor...
SMINE ...will advise you by wire as soon as verdict has been reached...

SMIOC VERGE
SMIPI ...on the verge of...

SMIRO VERIFICATION (See also Ascertain, Assure, Certify, Confirm, Corroborate, Support, Testify, Vouch)
SMISU VERIFIED
SMITY VERIFY
SMIUD VERIFYING
SMOAG ...could not be verified (owing to)...
SMOBU ...must be verified before...
SMOCY ...try to verify...
SMODT ...verified figures...
SMOEH ...without verifying...

SMOHD **VERSION** (See also Account)
SMOIJ ...according to another version...
SMOLK ...true version...
SMOUL Which is the true version (of).....?

SMOVA **VERTICAL** (See also Bias, Horizontal)
SMOWE **VERTICALLY**
SMOXI ...arranged vertically...
SMOYM ...placed in vertical...

SMOZO **VERY** (See also Actual, Real)
SMUAN ...the very...
SMUDA ...the very same...

SMUEP **VESSEL** (See also Boat, Steamer)

SMUFE **VEST** (See also Lingerie, Suit, Waistcoat)
SMUGI ...bodice top vests...
SMUHO ...completed with vest...
SMUIR ...fastening of vests...
SMUJL ...neck of vests...
SMUKY ...sleeves of vests...
SMULX ...vests fastened at the...
SMUOS ...vests made of...
SMURT ...vests to match...
SMUYV ...vests trimmed with...

SMYAW **VEX** (See also Annoyed, Irritate)
SMYGD **VEXATION**
SMYHS **VEXATIOUS**
SMYIZ **VEXED**
SMYJK **VEXING**

SMYLP **VICINITY** (See also Neighbor)

SMYME **VICTIM**
SMYNI ...being made a victim...
SMYOB ...victim of...
SMYPO ...victim of circumstances...

SMYRX **VIE** (See also Cope, Fight)

SMYSY **VIEW** (See also Aspect, Opinion)
SMYUC **VIEWED**
SMYZT **VIEWING**
SNAAP ...different view from...
SNACS ...do not express your views as yet...
SNAER ...do not lose view of the fact (that)...
SNAFA ...from our point of view...
SNAGH ...in view of (the)...
SNAHI ...keeping in view...
SNAJO ...must be in accordance with our views (of)...
SNAKT ...nothing in view...
SNALD What is in view (regarding).....?
SNAMB What is your view (of the).....?

SNANF **VINDICATE** (See also Justify)
SNASK **VINDICATED**
SNAUV **VINDICATING**
SNAWN **VINDICATION**
SNAYW ...completely vindicated...
SNEAX ...in order to vindicate...
SNECT ...in vindication of...

SNEEZ **VIOLATE** (See also Breach, Break, Extreme, Force, Infringe, Injure)
SNEFS **VIOLATED**
SNEHN **VIOLATING**
SNEIB **VIOLATION**
SNEMP **VIOLENCE**

SNEOC **VIOLENT**
SNEPI **VIOLENTLY**
SNERK ...in violation of (the)...
SNESH ...would be violation of...

SNETY **VISIBLE** (See also Call, Frequent, See, Sight)
SNEYF **VISIBLY**
SNIAG **VISION**
SNIBU **VISIONARY**
SNICY **VISIT**
SNIGS **VISITED**
SNIHR **VISITING**
SNILC **VISITOR**
SNIMT **VISUALIZE**
SNIOK **VISUALIZED**
SNIRF **VISUALIZING**
SNISM ...among the visitors were recognized...
SNITH ...broad vision (of things)...
SNIUL ...made to be visible...
SNIVA ...many visitors present...
SNIWE ...not visible...
SNIXI ...plan is visionary and can not expect success...
SNIZO ...visible around the...
SNOAN ...visit to last.....days...
SNODA ...visitors wearing...
SNOFE ...will visit...

SNOGT **VITAL** (See also Essential)
SNOHO **VITALLY**
SNOIR ...not so vital (since)...
SNOJU ...one of the vital points (in this)...
SNOKY ...provided it is not vital...
SNOLM ...unless it is vital (to)...
SNONX ...vitally necessary (to)...

SNOOS **VITIATE** (See also Void)
SNORP **VITIATED**
SNOWF **VITIATING**
SNOYV ...as it would vitiate...
SNUAW ...can not do.....(it) without vitiating...
SNUBT ...was vitiated by...
SNUCH ...would be vitiated...
SNUDS ...would not vitiate...

SNUEX **VOGUE** (See also Fashion, Popular)
SNUGM ...expected to be in vogue next season...
SNUHL ...in vogue...
SNULF ...not in vogue any longer...
SNUMN ...still in vogue...
SNUNG ...will be in vogue...

SNUPG **VOICE** (See also Vote)
SNURB ...has a voice in the matter...
SNUSC ...has no voice in the matter...

SNUTZ **VOID** (See also Null, Vitiate)

SNUYD **VOLANT** (See also Flounce)

SNYAF **VOLUME**
SNYBS **VOLUMINOUS**
SNYEG ...volume of business...

SNYFT **VOLUNTARILY**
SNYGN **VOLUNTARY** (See also Willing)
SNYHM ...can not obtain voluntary cooperation...
SNYLB ...if not voluntary...
SNYNC ...must be voluntary...
SNYOJ ...provided it is voluntary...
SNYPH ...will be voluntary...

SNYRD VOTE (See also Choose, Decision, Voice)
SNYSP VOTED
SNYTA VOTING
SNYUK ...by majority of votes...
SNYVE ...by unanimous vote...
SNYWI ...few votes...
SNYXO ...minority of votes...
SNYZU ...voted against...
SOBAP ...voted in favor of...
SOBDA ...will come to vote...

SOBFE VOUCH (See also Affirm, Attest, Certify, Confirm, Testify, Verify)
SOBGI VOUCHED
SOBHO VOUCHER
SOBIS VOUCHING
SOBJU ...can vouch for...
SOBKY ...could not vouch for...
SOBOT Could you vouch for.....?
SOBUV ...if not vouched for...
SOCAR ...unless vouched for...

SOCES VOYAGE (See also Travel, Trip)

SOCFA WAGE (See also Pay, Salary)
SOCGE ...daily wages...
SOCHI ...demanding higher wages...
SOCIT ...increase in wages...
SOCJO ...lower wages...
SOCKU ...owing to the high wages...
SOCLY ...per cent increase in wages...
SOCOV ...wages will be...
SOCUW ...wages will not be...
SOCYX ...weekly wages...

SODAS WAIST (See also Blouse, Bodice, Corsage, Vest) (See sketches Nos. 388 to 424)
SODET WAISTBAND
SODGA WAISTCOAT
SODHE ...at the waistband...
SODIV ...by a waistband...
SODJI ...collars of waists...
SODKO ...colors for waists...
SODLU ...completed with a waistcoat...
SODOW ...fastenings of waists...
SODUX ...forecasts waists for next season...
SODYZ ...materials for waists...
SOFAT ...necks of waists...
SOFEV ...pockets of waists...
SOFHA ...sleeves of waists...
SOFIW ...trimmings for waists...
SOFJE ...waist made of...
SOFKI ...waists fastened in (the)...
SOFLO ...waists for.....wear...
SOFMU ...waists made with...
SOFNY ...waists to complete...
SOFOX ...waists to match...
SOFUZ ...waists trimmed with...
SOFYB ...yokes of waists...

SOGAV WAIT (See also Attend, Await, Delay, Postpone, Remain)
SOGEW WAITED
SOGIX WAITING
SOGJA ...better not wait (for)...
SOGKE ...can not wait...
SOGLI ...can wait...
SOGMO ...could have waited...
SOGOZ ...could not have waited...
SOGPY ...could not wait...
SOGUB ...could not wait any longer...
SOGYC ...could wait...
SOHAW Could you wait until.....?
SOHEX ...determined to wait (until)...
SOHIZ ...did not wait...
SOHKA ...have not waited...
SOHLE ...have waited...
SOHMI How long could you wait.....?
SOHNO How long do you want us (me) to wait.....?
SOHOB ...if it is impossible to wait...
SOHPU ...may not wait...
SOHRY ...may wait...
SOHUC ...might have waited...
SOHYD ...might not have waited...
SOJAX ...must not wait...
SOJEZ ...must wait...
SOJIB ...no use in waiting longer...
SOJLA ...not waiting for...
SOJME ...provided you can wait...
SOJNI ...shall not wait...
SOJOC ...shall wait...
SOJPO ...should have waited...
SOJSY ...should not have waited...
SOJUD ...should not wait...
SOJYF ...should wait...
SOKAZ ...wait until...
SOKEB ...waiting for...
SOKIC Why do you want us to wait.....?
SOKMA ...will not wait...
SOKNE ...will wait...
SOKOD ...would have waited...
SOKPI ...would not wait...
SOKRO ...would wait...

SOKSU WAIVE (See also Relinquish)
SOKTY WAIVED
SOKUF WAIVER
SOKYG WAIVING
SOLAB Are you willing to waive right of.....?
SOLEC ...could not waive (unless)...
SOLNA ...do not waive...
SOLOF ...must be waived (in order to)...
SOLPE ...provided that.....(it) will be waived...
SOLRI ...will not waive...
SOLSO ...will waive...
SOLUG ...willing to waive, if...

SOLVY WALKING (See also Cane)
SOLYH WALKING STICK
SOMAC ...for walking...
SOMIF ...walking boots...
SOMOG ...walking costume...

SOMPA WANE (See also Decline)
SOMRE ...fully expected to be on the wane...
SOMSI ...is on the wane...
SOMTO ...will be on the wane...

SOMUH WANT (See also Defect, Deficiency, Fail, Need, Require)
SOMVU WANTED
SOMWY WANTING
SOMYJ ...able to do as wanted...
SONAD ...anything that is wanted...
SONEF ...could not want...
SONIG ...could want...
SONOH ...did not want you to...
SONRA ...do not want...
SONSE ...find out exactly what they want...
SONTI ...immediately wanted...
SONUJ ...may not want...
SONVO ...may want...
SONWU ...more wanted (of the)...
SONXY ...must not want...
SONYK ...no more wanted (of)...
SOPAF ...not wanted...
SOPEG ...not wanted until...
SOPIH ...nothing else is wanted at present...
SOPOJ ...advise us immediately what you want...
SOPSA ...should not want...
SOPTE ...should want...
SOPUK ...the following are wanted...
SOPVI ...unable to do as wanted (owing to)...
SOPWO ...unable to find out just what they want...
SOPXU ...want(ed) less than...
SOPYL ...want(ed) more than...
SOPZY ...want only (about)...
SORAG ...wanted for...
SORBY ...was wanted...
SOREH What is exactly what you want.....?
SORIJ ...will (be) want(ed)...

SOROK ...will not (be) want(ed)...
SORTA ...would not want...
SORUL ...would want...
SORVE ...you are wanted at.....; return immediately...

SORWI WAR
SORXO ...as a war measure...
SORYM ...closed on account of war...
SORZU ...owing to the war...

SOSAH WAREHOUSE (See also Store)
SOSBU Did you put it in a warehouse.....?
SOSCY ...have put it in a warehouse...
SOSIK ...in public warehouse...
SOSOL ...in the warehouse of...
SOSUM ...the warehouse at...
SOSVA ...would advise you to put it in a warehouse...

SOSWE WARN (See also Caution, Example, Notice)
SOSXI WARNED
SOSYN WARNING
SOSZO ...all warnings were useless...
SOTAJ ...came without warning...
SOTBO ...could not warn you in time...
SOTCU ...fair warning...
SOTDY ...give fair warning before...
SOTEK ...have warned you before (not to)...
SOTIL Why did you not warn us in time.....?

SOTOM WARRANT (See also Guarantee, Justify)
SOTUN WARRANTED
SOTWA ...warranted not to...
SOTXE ...warranted to...

SOTYP WRAY (See also Careful, Cautious, Prudent, Watchful)

SOTZI WAS (See also Are, Be, Is, Were)
SOVAK ...after it was...
SOVBI ...although it was...
SOVCO ...as it was...
SOVDU ...because it was...
SOVEL ...before it was...
SOVFY ...he was...
SOVIM How was (the).....?
SOVON ...if it was...
SOVUP ...if it was not...
SOVXA ...in case it was...
SOVYR ...it was...
SOVZE ...until it was...
SOWAL ...was about (to)...
SOWBE ...was above (the)...
SOWCI ...was after...
SOWDO ...was at (the)...
SOWEM ...was because...
SOWFU ...was before...
SOWGY ...was below (the)...
SOWOP ...was besides (the)...
SOWUR ...was beyond...
SOWYS ...was by...
SOWZA ...was for...
SOXAM ...was from...
SOXBA ...was hardly...
SOXCE ...was in a...
SOXDI ...was inside of (the)...
SOXEN ...was not...
SOXFO ...was not to be...
SOXGU ...was of...
SOXHY ...was on a...
SOXIP ...was only...
SOXOR ...was outside of (the)
SOXUS ...was scarcely...
SOXYT ...was through...
SOZAN ...was to be...
SOZCA ...was until...

SOZDE ...was with...
SOZEP ...was without any...
SOZFI What was (the).....?
SOZGO ...when it was...
SOZHU When was (the).....?
SOZIR ...where it was...
SOZJY Where was (the).....?
SOZOS ...while it was...
SOZUT Who was (the).....?
SOZYV Why was (the).....?

SPAAF WASHABLE
SPABY ...must be washable...
SPAEG ...not washable...

SPAIH WASTE (See also Extravagance, Loss Useless)
SPAJM WASTED
SPALT WASTEFUL
SPANS WASTEFULLY
SPAOJ WASTEFULNESS
SPARZ WASTING
SPATA ...do not waste more...
SPAUK ...owing to wastefulness...
SPAVE ...too much is wasted (on)...
SPAWI ...too wasteful method...
SPAXO ...try to eliminate some of the waste...
SPAYL ...waste of...

SPAZU WATCH (See also Alert, Careful, Cautious, Observe, Thoughtful, Wary)
SPEAM WATCHED
SPEBD WATCHFUL
SPECA WATCHFULLY
SPEDE WATCHFULNESS
SPEGO WATCHING
SPEIP ...being watched very closely...
SPEJY ...have.....(it) watched very closely
SPELN ...keeping a close watch (over)...
SPEOR ...watch out carefully (for)...
SPERS ...will watch carefully...

SPEYT WATER (See also Aquatic, Flood)

SPIAV WATERCOLOR
SPIDT ...decorated with designs in watercolor...

SPIEW WATERING PLACE (See also Resorts)
SPIHD ...at the watering place of...
SPIJG ...going to the watering place (of)...
SPIKA ...seen at the watering places...
SPILK ...worn at the watering places...

SPIMI WAVY (See also Undulating)
SPINO ...in wavy lines...

SPIOZ WAX
SPIPU ...treated with wax...

SPIRY WAY (See also Direction, Distance, Means, Passage, Route)
SPIUB ...a still better way would be (by)...
SPOAD ...can not think of any other way...
SPOEF ...choose the best way you can...
SPOIG ...could not follow regular way (because)...
SPOJL ...do not see how you can get around it, as there is no other way as far as we can see...
SPOLX Do you know any other way (to).....?
SPOOH ...follow the regular way...
SPOUJ ...in any way or manner...
SPOWS ...in case you can find a good way (to)...

SPOYK ...in case you know of any other way (to)...
SPUAL ...no other way (but)...
SPUBA ...no way out (of, except, through)...
SPUCE ...none of the ways suggested are acceptable...
SPUDI ...on the way to...
SPUEM ...on your way to...
SPUFO ...provided no other way can be found...
SPUGU ...the best way would be (to)...
SPUHY ...the following way...
SPUIN ...the only acceptable way would be...
SPUJK ...the only way left open...
SPULP ...their own way...
SPURX ...unless a better way can be found (to)...
SPUUR ...unless some way can be found (to)...
SPUYS ...ways and means...
SPUZT Which way.....?
SPYEV Why do you not follow the regular way.....?
SPYIW ...your own way...

SPYJA **WE** (See also I, Us)
SPYKE ...after we...
SPYLS ...although we...
SPYMO ...as we...
SPYNT ...because we...
SPYOX ...before we...
SPYPY ...besides we...
SPYRM ...but we...
SPYUZ ...except that we...
SRAAV ...if we...
SRAEW ...in case we...
SRAIX ...not that we...
SRAJN ...not we...
SHALZ ...provided that we...
SRAMD ...so that we...
SRAPS ...that we...
SRAUB ...unless we...
SRAXT ...until we...
SRAYC ...we and...
SREAD ...when we...
SREEF ...while we...

SREIG **WEAK** (See also Strong)
SREJP **WEAKEN**
SREMS **WEAKENED**
SRENZ **WEAKENING**
SREOH **WEAKLY**
SRERN **WEAKNESS**
SRETL ...greatly weakened by...
SREUJ ...greatly weakening...
SREWT ...owing to weakness...
SREVX ...showing great weakness...
SRIAL ...still feeling weak...
SRIEM ...very weak...
SRIJS ...weakened by (the)...
SRIOP ...weaker than...
SRIPF ...weakly recovering...

SRIRC **WEALTH** (See also Fortune, Prosperity, Rich)

SRIST **WEAR** (See also Worn)
SRIUR **WEARABLE**
SROAT **WEARER**
SROEV **WEARING**
SROIW ...did not wear...
SROOX ...for afternoon wear...
SRORG ...for day wear...
SROSD ...for evening wear...
SROUZ ...for sports wear...
SROYB ...for street wear...
SRUAC ...for.....wear...
SRUED ...of well wearing quality...
SRUIF ...should be wearable...
SRUOG ...will not wear...
SRUPT ...will wear...
SRURH ...would not wear...
SRUTS ...would wear...

SRUYJ **WEATHER** (See also Climate, Cold, Storm, Temperature, Warm)
SRYAK ...bad weather...
SRYEL ...cold weather...
SRYIM ...dry weather...
SRYON ...good weather...
SRYUP ...if weather permits...
STAAM ...owing to the weather...
STAGN ...prevented by the weather...
STALB ...rainy weather...
STAMF ...warm weather...

STANC **WEDDING** (See also Bridal)

STAOR **WEDGEWOOD**
STAPH ...with designs in Wedgewood effect...

STARD **WEEK** (See also Calendar, Day, Month, Time, Year, Yesterday)
STASP **WEEKLY**
STAUS ...Sunday...
STAWL ...Monday...
STAYT ...Tuesday...
STEAV ...Wednesday...
STECS ...Thursday...
STEEW ...Friday...
STEGH ...Saturday...
STEIX ...about.....weeks...
STEKT ...beginning of week...
STELD ...during the week (of)...
STEMB ...end of week...
STENF ...entire week...
STEOZ ...every other week...
STESK ...first week of...
STEWN ...for a whole week...
STEYC ...for several weeks...
STILG ...for week-end...
STIND ...in weekly...
STOAL ...last week...
STOGS ...last week of...
STOHR ...middle of the week...
STOIN ...next week...
STOLC ...second week of...
STOMT ...semi-weekly...
STONK ...third week of...
STORF ...this week...
STOSM ...week days...
STOTH ...week-end parties...

STOWD **WEIGH** (See also Burden, [illegible] Influential, Serious)
STUEV **WEIGHED**
STUGT **WEIGHING**
STUIW **WEIGHT**
STUKS **WEIGHTY**
STULM ...approach it carefully as it is a very weighty problem...
STUNX ...can not reduce weight...
STURP ...gross weight...
STUUZ How much does it weigh.....?
STUYB Is weight in pounds or kilos.....?
STYAC ...must reduce weight to...
STYBT ...net weight...
STYCH ...to weigh.....lbs. on the average...
STYDS ...weight is expressed in...
STYED ...weight must not exceed.....lbs....
STYGM ...will not weigh more than.....lbs....
STYHL ...will reduce weight...
STYLF ...will weigh about.....lbs....

STYMN **WELCOME**

STYOG **WELFARE** (See also Prosperity)

STYRB **WELL** (See also Good, Healthy, Proper)
STYTZ ...everything is going well...
SUBAV ...feeling well...
SUBEW ...it would be well (to)...

SUBIX ...might as well...
SUBJA ...not as well as it should be...
SUBKE ...think very well of (the)...
SUBLI ...very well...
SUBMO ...well off...
SUBNU ...well-to-do...

SUBOZ **WENT** (See also Go)
SUBPY ...went away...
SUBUB ...went through (the)...
SUBYC ...went to...
SUCAW ...went until...
SUCEX ...went without (any)...

SUCIZ **WERE** (See also Be, Was)
SUCKA ...there were...
SUCLE ...there were not...
SUCMI ...they were...
SUCNO ...they were not...
SUCOB ...we were...
SUCPU ...we were not...
SUCRY ...were not...
SUCUC Were they (at).....?
SUCYD Were you (at).....?
SUDAX ...you were...
SUDEZ ...you were not...

SUDIB **WET** (See also Damp)

SUDLA **WHARF** (See also Harbor, Port)
SUDME **WHARFAGE**

SUDNI **WHAT** (See also That, Which)
SUDOC **WHATEVER**
SUDPO **WHATSOEVER**
SUDSY What is (it).....?
SUDUD What of (the).....?
SUDYF What time.....?
SUFAZ ...whatever they...

SUFEB **WHEEL**
SUFIC ...design consisting of wheels..
SUFMA ...large wheels...
SUFNE ...small wheels...

SUFOD **WHEN** (See also While)
SUFPI **WHENCE**
SUFRO **WHENEVER**
SUFSU ...but when...
SUFTY ...when a...
SUFUF ...when I...
SUFYG ...when it is...
SUGAB ...when they...
SUGEC ...when we...
SUGID ...when you...
SUGOF ...whenever it is...
SUGPE ...whenever they...
SUGRI ...whenever we...
SUGSO ...whenever you...

SUGTU **WHERE**
SUGUG **WHEREABOUTS**
SUGVY **WHEREAS**
SUGYH **WHEREFORE**
SUHAC **WHEREVER**
SUHIF **WHEREWITH**
SUHOG ...do not know.....(his) whereabouts...
SUHPA Where could.....?
SUHRE Where is (the).....?
SUHSI Where was (the).....?
SUHTO Where will.....?
SUHUH ...wherever it...

SUHVU **WHETHER**
SUHWY ...depends whether (the)...
SUHYJ ...whether it (is)...

SUJAD ...whether or not (the)...
SUJEF ...whether there (is any)...
SUJIG ...whether they (are)...
SUJOH ...whether we (will)...
SUJRA ...whether you (will)...

SUJSE **WHICH** (See also What, Who, Whose)
SUJTI **WHICHEVER**
SUJUJ **WHICHSOEVER**
SUJVO Which has been.....?
SUJWU Which of the.....?
SUJXY Which will (be).....?
SUJYK Which would (be).....?
SUKAF ...whichever they...
SUKEG ...whichever we...
SUKIH ...whichever you...

SUKOJ **WHILE** (See also During, When)
SUKSA ...all the while (that)...
SUKTE ...not while...
SUKUK ...not worth while...
SUKVI ...while there is no...
SUKWO ...while they...
SUKXU ...while we...
SUKYL ...while you...
SUKZY ...worth while (to)...

SULAG **WHIM** (See also Fad, Fanciful)
SULBY **WHIMSICAL**

SULEH **WHO** (See also Which, Whom, Whose)
SULIJ **WHOEVER**
SULOK ...anybody who...
SULTA Who could (be).....?
SULUL Who is (the).....?
SULVE Who was.....?
SULWI Who will (be).....?

SULXO **WHOLE** (See also All, Entire, Total)
SULYM ...almost the whole...
SULZU ...not the whole...
SUMAH ...the whole being...
SUMBU ...the whole.....must (be)...
SUMCY ...the whole.....was...
SUMIK ...the whole.....will (be)...

SUMOL **WHOLESALE** (See also Retail)
SUMUM ...at wholesale...
SUMVA ...(in the) wholesale market...
SUMWE ...not at wholesale...
SUMXI ...wholesale buyers...
SUMYN ...wholesale dealers...
SUMZO ...wholesale prices...
SUNAJ ...wholesale trade...

SUNBO **WHOM** (See also Who)
SUNCU ...among whom...
SUNDY Whom did you.....?
SUNEK ...with whom...

SUNIL **WHOSE** (See also Which, Who)
SUNOM Whose.....is it (to).....?
SUNUN Whose.....was.....?
SUNWA Whose.....will be (to).....?

SUNXE **WHY** (See also Reason)
SUNYP ...(the reason) why they...
SUNZI ...(the reason) why we...
SUPAK ...(the reason) why you...
SUPBI Why is it (that).....?
SUPCO Why not.....?

SUPDU **WIDE** (See also Breadth, Broad, Capacious, Comprehensive Extended, Large, Narrow, Open, Roomy)

SUPEL WIDELY
SUPFY WIDEN
SUPIM WIDENED
SUPON WIDENESS
SUPUP WIDTH
SUPXA ...double width...
SUPYR ...full width...
SUPZE ...gradually widening (toward the)...
SUSAM ...not wide...
SUSBA ...of great width...
SUSCE ...owing to the great width...
SUSDI ...very wide...
SUSEN ...wide at (the)...
SUSFO ...widely known (for)...
SUSGU ...wider at (the)...
SUSHY ...width held in (at the)...
SUSIP ...width held in (by)...
SUSOR ...width let out...
SUSUS ...width measuring.....feet...

SUSYT WIDOW (See also Mourning)

SUTAN WIG (See also Hair)
SUTCA ...powdered wigs...
SUTDE ...wearing wigs...
SUTEP ...wigs in the style of the period of...
SUTGO ...wigs made of colored hair...
SUTHU ...wigs worn for...

SUTIR WILL (See also Able, Clause, Decision, Desire, Dispose, Incline, Purpose, Ready, Unwilling, Voluntary, Would)
SUTJY WILLFUL
SUTOS WILLFULLY
SUTUT WILLING
SUTYV WILLINGLY
SUVAP WILLINGNESS
SUVDA ...according to all appearances party is willing (to)...
SUVER ...against.....will...
SUVFE ...any time you will...
SUVGI ...claims willingness (to)...
SUVHO ...doubtful whether ..... really willing.....
SUVIS ...eager and willing (to)...
SUVJU How much will.....?
SUVKY How soon will.....?
SUVOT How will (it).....?
SUVUV ...however if.....willing...
SUWAR ...in case.....are (is) not willing...
SUWES ...in case.....are (is) willing...
SUWFA ...it will (be)...
SUWGE ...it will not (be)...
SUWHI ...let us know (as soon as possible) whether.....(it) will...
SUWIT ...not willing (to)...
SUWJO ...not willing (unless)...
SUWKU ...owing to willful...
SUWLY ...provided.....(it) will...
SUWOV ...unless.....will...
SUWUW ...very willing...
SUWYX What will.....?
SUXAS When will.....?
SUXET Will it (be).....?
SUXGA ...will let you know (as soon as)...
SUXHE ...will not...
SUXIV ...willfully neglecting...

SUXJI WIN (See also Gain, Winning, Won)
SUXKO ...can not win...
SUXLU ...can win...
SUXOW ...could not win...
SUXUX ...could win...
SUXYZ ...do not win...
SUZAT ...if.....can not win...
SUZEV ...if... ..can win...
SUZHA ...in order to win...
SUZIW ...may not win...
SUZJE ...may win...
SUZKI ...must win...
SUZLO ...should not win...
SUZMU ...should win...
SUZNY ...will not win...
SUZOX ...will win...
SUZUZ ...win out...
SUZYB ...win over...
SVAAC .would not win...
SVAED ...would win...

SVAIF WIND (See also Serpentine, Turn, Twist, Wound)
SVAJP WINDING
SVAMS ...winding around (the)...

SVANZ WINNING (See also Win, Won)
SVAOG ...not winning any...
SVARN ...on the winning side...
SVATL ...without winning (a)...

SVAUH WINTER (See also Calendar, Seasons)
SVAWT ...during the winter...
SVAYJ ...early in the winter...
SVEAK ...end of the winter...
SVEEL ...for (the) winter...
SVEIM ...last winter...
SVEJS ...mid-winter...
SVEON ...next winter...
SVEPF ...the winter of...
SVERC ...this winter...
SVEST ...whole winter...
SVEUP ...winter season...

SVEYR WIPE
SVIAS WIPED
SVIET WIPING
SVIOW ...were wiped out...
SVIRG ...will be wiped out (unless)...

SVISD WIRE (See also Cable, Telegram, Telegraph)
SVIUX WIRELESS

SVOAB WISH (See also Demand, Desire, Request)
SVOEC WISHED
SVOID WISHING
SVOOF ...contrary to the wishes of...
SVOPT ...do not wish (to)...
SVORH Do you wish (to).....?
SVOTS ...follow the wishes (of)...
SVOUG ...in accordance with.....wishes...
SVUAJ What are your wishes (regarding).....?
SVUEK ...will comply with your wishes as far as it is possible...
SVUIL ...wish to congratulate (you upon your)...

SVUJN WITH (See Without)
SVULZ ...as with (a)...
SVUMD ...can be with...
SVUOM ...can not be with...
SVUPS ...could be with...
SVURV ...could not be with...
SVUXT ...if not with (a)...
SVUYP ...if with (a)...
SVYAR ...is with...
SVYES ...must be with...
SVYIT ...must not be with..
SVYOV ...not with (the)...
SVYUW ...should be with...
SWABT ...should not be with...
SWACH ...unless with...
SWADS ...was not with...
SWAGM ...will be with...
SWAHL ...will not be with...
SWAID ...with such...
SWALF ...would be with...
SWAMN ...would not be with...

SWANG WITHDRAW (See also Recall, Retire)
SWAPA WITHDRAWAL
SWARB WITHDRAWING
SWASC WITHDRAWN
SWATZ ...be sure to withdraw...
SWAVU ...because of the withdrawal...
SWAWK ...could not possibly withdraw now (without)...
SWEAJ ...could withdraw...
SWEBS ...expected to withdraw...
SWECK ...if not withdrawn...
SWEDU ...instead of withdrawing...
SWEFT ...must not withdraw...
SWEGN ...ready to withdraw...
SWEHM ...unless withdrawn (from)...
SWEIL ...will not withdraw...
SWELB ...will withdraw...
SWEMF ...withdrawn from...
SWENC ...withdraw only if absolutely necessary...
SWEPH ...would withdraw in consideration of...

SWERD WITHHELD (See also Keep)
SWESP WITHHOLD
SWEXA WITHHOLDING
SWEZE ...balance will be withheld (until)...
SWIAR ...must not withhold...
SWICS Why was.....(it) withheld.....?
SWIGA ...will not withhold anything...

SWIHE WITHIN (See also Inside)
SWIJI ...within.....days...
SWIKO ...within.....months...
SWILD ...within such a time...
SWIMB ...within the limits of...
SWINF ...within.....weeks...
SWIOV ...within.....years...

SWISK WITHOUT (See also Out, With)
SWIUW ...could be without...
SWOAZ ...could not be without...
SWOCT ...doing without (any)...
SWOFS ...have been without.....(it) for...
SFOHN ...if it is without...
SWOIC ...must be without...
SWOLG ...must not be without...
SWOMP ...should be without...
SWONA ...should not be without...
SWOOD ...try to do without.....(it) for a while...
SWOPE ...unless without...
SWORK ...was not without...
SWOSO ...was without...
SWOUF ...will be without...
SWOVY ...will not be without...
SWOWB ...without any...
SWUBO ...without such...
SWUCU ...would be without...
SWUDY ...would not be without...

SWUGS WITHSTAND (See also Resist)
SWUHR WITHSTANDING
SWULC WITHSTOOD

SWUMT WITNESS (See also Evidence, Testify, Testimony)
SWUNK ...according to the testimony of witness...
SWUOL ...wanted as witness...
SWURF ...witness for the...

SWUSM WOMEN (See also Adult)
SWUTH ...for women (of)...
SWUWA ...many of the women...
SWUXE ...society women...
SWUYN ...women wearing...

SWYER WORD (See also Expression, Message)
SWYFA WORDED
SWYGE WORDING
SWYHI ...beginning with the words...
SWYJO ...delete the following words...
SWYLM ...must be worded differently, so that it will express...
SWYNX ...th word counted from the...
SWYOT ...th word in the.....th line...
SWYRP ...wording is acceptable...
SWYUV ...wording is not clear...

SYBAB WORE (See also Wear)

SYBEC WORK (See also Labor, Operate)
SYBID WORKED
SYBNA WORKING
SYBOF ...can not proceed with work (because of the)...
SYBPE ...can not work...
SYBRI ...can work...
SYBSO ...considerably behind schedule with work...
SYBUG ...could not work...
SYBVY ...could work...
SYBYH ...demand the best work possible...
SYCAC ...difficult work...
SYCIF ...discontinue work (on).....until further notice...
SYCOG ...further work stopped (until)...
SYCPA How much work is to be done yet.....?
SYCRE ...if not working...
SYCSI ...if working...
SYCTO ...in good working order...
SYCUH ...in order to finish work...
SYCVU ...is in charge of work...
SYCWY ...less work...
SYCYJ ...more work...
SYDAD ...put.....in charge of work...
SYDEF ...remunerative work...
SYDIG ...should not work...
SYDOH ...should work...
SYDSE ...thankless work...
SYDTI ...unless working...
SYDUJ ...very extensive work...
SYDVO ...very thorough work...
SYDWU What kind of work.....?
SYDXY When will work (be).....?
SYDYK Who is in charge of the work.....?
SYFAF ...will begin work...
SYFEG ...will not work...
SYFIH ...will work...
SYFOJ ...work completed...
SYFSA ...work has sufficiently advanced (to)...
SYFTE ...work is...
SYFUK ...work is in the hands of...
SYFVI ...work is not...
SYFWO ...work must be finished (by)...
SYFXU ...work nearing completion...
SYFYL ...work progressing rapidly...
SYFZY ...work sufficiently advanced (to)...
SYGAG ...work was...
SYGBY ...work was not...
SYGEH ...work will be finished (by)...
SYGIJ ...work will take about...
SYGOK ...working days...
SYGTA ...working on (the)...
SYGUL ...would be unfortunate to stop work at this stage...
SYGVE ...would not work...
SYGWI ...would work...

SYGXO WORN (See also Wear)
SYGYM ...extensively worn...
SYGZU ...not worn any longer...
SYHAH What was worn (at the).....?
SYHBU ...will be worn this coming season...
SYHCY ...worn at the...
SYHIK ...worn by the...
SYHOL ...worn over (the)...
SYHUM ...worn under (the)...
SYHVA ...worn with...
SYHWE ...worn without (any)...

SYHXI **WORRIED** (See also Anxious, Distress, Trouble)
SYHYN **WORRY**
SYHZO **WORRYING**
SYJAJ ...do not worry (over....., everything is going nicely...
SYJBO ...family is greatly worried about you; advise immediately about your condition...
SYJCU ...good cause for worry...
SYJDY ...greatly worried over...
SYJEK ...your messages contain cause for worry; what is the matter.....?

SYJIL **WORSE** (See also Bad)
SYJOM **WORST**
SYJUN ...advise us by wire if matters should turn worse...
SYJWA ...expect the worst...
SYJXE ...if it should come to worst...
SYJYP ...must know the worst...
SYJZI ...the worst of it is (that)...
SYKAK ...turning to worse...
SYKBI ...worse than...
SYKCO ...worst could be avoided only (by)...

SYKDU **WORTH** (See also Deserve, Trashy, Useless, Vain, Value)
SYKEL **WORTHILY**
SYKFY **WORTHINESS**
SYKIM **WORTHLESS**
SYKON **WORTHLESSLY**
SYKUP **WORTHLESSNESS**
SYKXA **WORTHY**
SYKYR ...absolutely worthless...
SYKZE How much is.....(it) worth.....?
SYLAL Is it worth.....?
SYLBE ...not worth that much...
SYLCI ...not worth the trouble...
SYLDO ...provided it is worth...
SYLEM ...will be worth (about)...
SYLFU ...worth about $...
SYLGY ...worth less than...
SYLIN ...worth more than...
SYLOP ...worthy of consideration...

SYLUR **WOULD** (See also Will)
SYLYS How would (it).....?
SYLZA ...it would (be)...
SYMAM ...it would not (be)...
SYMBA ...never would...
SYMCE ...provided it would (be)...
SYMDI ...such would (be)...
SYMEN ...they would (be)...
SYMFO ...they would not (be)...
SYMGU ...this would (be)...
SYMHY ...unless it would (be)...
SYMIP ...we would (be)...
SYMOR ...we would not (be)...
SYMUS What would (be).....?
SYMYT When would (it).....?
SYNAN Who would (be).....?
SYNCA Why would (it be).....?
SYNDE ...would be...
SYNEP ...would be possible (only if)...
SYNFI ...would not (be)...
SYNGO ...would not be possible...
SYNHU ...would only (be)...
SYNIR ...you would (be)...
SYNJY ...you would not (be)...

SYNOS **WOUND** (See also Wind)
SYNUT ...wound around (the)...

SYNYV **WRAP** (See also Cape, Cloak, Coat, Envelop, Jacket, Opera Cloak) (See sketches Nos. 50 to 253)
SYPAP ...colors for wraps...
SYPDA ...evening wraps...
SYPER ...wraps made in style of...
SYPFE ...wraps made of...
SYPGI ...wraps to match...
SYPHO ...wraps trimmed with...

SYPIS **WRAPPER** (See also Envelope)

SYPJU **WREATH** (See also Chaplet, Festoon Garland)
SYPKY ...several wreaths...
SYPOT ...trimmed with wreath...
SYPUV ...wreaths made of...
SYRAR ...wreaths placed at the...

SYRES **WRINKLE** (See also Crimp)

SYRFA **WRIST**
SYRGE **WRISTBAND**
SYRHI ...covering the wrist...
SYRIT ...fastened at the wrist with...
SYRJO ...made with a wristband...
SYRKU ...reaching to the wrist...
SYRLY ...tight at the wrist...
SYROV ...wide at the wrist...
SYRUW ...wrist length...
SYRYX ...wristband made of...
SYSAS ...wristband trimmed with...

SYSET **WRITE** (See also Communicate, Correspond, Letter, Mail)
SYSGA **WRITING**
SYSHE **WRITTEN**
SYSIV ...could not write before (owing to)...
SYSJI ...did not know who to write to...
SYSKO ...do not waste money on wiring when writing would do just as well...
SYSLU ...do not write...
SYSOW ...have written...
SYSUX ...have written several times...
SYSYZ ...in writing...
SYTAT ...should be put in writing...
SYTEV Where should.....write.....?
SYTHA Why don't you write; feeling anxious about you; wire immediately how you are getting along.....?
SYTIW ...will write...
SYTJE ...will write soon a lengthy report...
SYTKI ...wire immediately of what happens and follow it up with a detailed written report...
SYTLO ...write at once...
SYTMU ...write fully...
SYTNY ...write next mail...
SYTOX ...write to...

SYTUZ **WRONG** (See also Amiss, Error, Harm, Unjust)
SYTYB **WRONGLY**
SYVAV ...believe you are (in) wrong (about)...
SYVEW ...could not find anything wrong (with)...
SYVIX Is anything wrong (with).....?
SYVJA ...nothing wrong as far as we (I) can see...
SYVKE ...provided we are wrong...
SYVLI ...there is nothing wrong (with)...
SYVMO ...there must be something wrong (with)
SYVNU ...they are in wrong...
SYVOZ ...was wrong (to)...
SYVPY What is wrong (with the).....?
SYVUB ...would be wrong (to)...
SYVYC ...wrongly accused (of)...
SYWAW ...you got the wrong.....send it back immediately and wait until mistake is corrected...

SYWEX **YARD** (See also Inch)
SYWIZ **YARDAGE**
SYWKA ...by the yard...
SYWLE How many yards.....?

SYWMI ...square yards...
SYWNO ...totaling.....yards...
SYWOB ...yards long...
SYWPU ...yards wide...

SYWRY YARN (See also Spin)

SYWUC YEAR (See also Annual, Calendar, Day, Month, Time, Week)
SYWYD YEARBOOK
SYXAX YEARLY
SYXEZ ...beginning of the year...
SYXIB ...calendar year...
SYXLA ...during the year (of)...
SYXME ...end of the year...
SYXNI ...entire year (of)...
SYXOC ...every year...
SYXPO ...first half of the year...
SYXSY ...first quarter of the year...
SYXUD ...fiscal year...
SYXYF ...for a number of years...
SYZAZ ...for a year...
SYZEB ...for one year...
SYZIC ...for the (a) year beginning (with)...
SYZMA ...half-yearly...
SYZNE ...in half-yearly instalments...
SYZOD ...in yearly instalments...
SYZPI ...last quarter of the year...
SYZRO ...last year...
SYZSU ...middle of the year...
SYZTY ...next year...
SYZUF ...quarter year...
SYZYG ...second half of the year...
TAAJP ...second quarter of the year...
TAAMS ...third quarter of the year...

TAANZ YES (See also No)
TAARN ...in case it is acceptable wire immediately "yes"...
TAATL ...must answer yes or no...

TAAWT YESTERDAY (See also Week)
TABAF ...all day yesterday...
TABEG ...arrived yesterday...
TABIH ...received only yesterday and did have no time to act upon as yet...
TABOJ ...since yesterday...
TABSA ...started yesterday...

TABTE YET (See also But)
TABUK ...and yet...
TABVI ...not yet...

TABWO YIELD (See also Accede, Cede, Comply, Consent, Grant, Obey, Return, Submit)
TABXU YIELDED
TABYL YIELDING
TABZY ...believe they will yield after some resistance...
TACAG Do you want to yield.....?
TACBY ...impossible to yield (because)...
TACEH ...in case they do not yield...
TACIJ ...unless he (they) yield(s)...
TACOK ...will not yield (unless)...
TACTA ...yield only in case it is absolutely necessary...
TACUL ...you may yield but demand in return (that)...
TACVE ...would advise you not to yield...

TACWI YOKE
TACXO ...arched yoke...
TACYM ...deep yoke...
TACZU ...fancy yokes...
TADAH ...from the yoke...
TADBU ...made with yoke...
TADCY ...rounded yoke...
TADIK ...small yoke...
TADOL ...square yoke...
TADUM ...straight yoke...
TADVA ...yoke deeper at the...
TADWE ...yoke made of...
TADXI ...yoke trimmed with...

TADYN YOU (See also Your)
TADZO YOURS
TAEJS YOURSELF
TAEPF ...after you...
TAERC ...and you...
TAEST Are you.....?
TAFAJ ...as you...
TAFBO Could you.....?
TAFCU Did you.....?
TAFDY ...for you...
TAFEK ...from you...
TAFIL ...in case you...
TAFOM ...it is yours...
TAFUN ...not you...
TAFWA ...not yours...
TAFXE ...only you...
TAFYP ...outside of you...
TAFZI ...provided you...
TAGAK ...through you...
TAGBI ...to you...
TAGCO ...unless you...
TAGDU ...unless yours is...
TAGEL ...until you...
TAGFY ...when you...
TAGIM Will you.....?
TAGON ...with you...
TAGUP ...without you...
TAGXA ...you and yours...
TAGYR ...you are...
TAGZE ...you are not...
TAHAL ...you can (be)...
TAHBE ...you can not (be)...
TAHCI ...you could (be)...
TAHDO ...you could not (be)...
TAHEM ...you did...
TAHFU ...you did not...
TAHGY ...you may...
TAHIN ...you may not...
TAHOP ...you must (be)...
TAHUR ...you must not (be)...
TAHYS ...you should (be)...
TAHZA ...you should not (be)...
TAIJT ...you were...
TAIRG ...you were not...
TAISD ...you will (be)...
TAJAM ...you will not (be)...
TAJBA ...you would (be)...
TAJCE ...you would not (be)...
TAJDI ...yours is...
TAJEN ...yours is not...

TAJFO YOUTHFUL
TAJGU ...for youthful figures...
TAJHY ...showing youthful lines...
TAJIP ...youthful effects...
TAJOR ...youthful styles...

TAJUS .....
TAJYT .....
TAKAN .....
TAKCA .....
TAKDE .....
TAKEP .....
TAKFI .....
TAKGO .....
TAKHU .....
TAKIR .....

NOTE: These expressions are intended to be combined with the subsequent list of words whenever it is necessary.

| | |
|---|---|
| TAKJY | ...colors for... |
| TAKOS | ...combined with ... |
| TAKUT | ...fashionable colors... |
| TAKYV | ...in plain effect... |
| TALAP | ...is expected to be worn extensively next season... |
| TALDA | ...is featured by... |
| TALER | ...is made by... |
| TALFE | ...is worn very extensively... |
| TALGI | ...made of... |
| TALHO | ...not worn any longer... |
| TALIS | ...rough finish... |
| TALJU | ...smooth finish... |
| TALKY | ...soft finish... |
| TALOT | ...trimmed with... |
| TALUV | ...used for... |
| TAMAR | ...worn for (at)... |

| | |
|---|---|
| TAMES | ABYSSINIA |
| TAMFA | ACACIA |
| TAMGE | ACAJOU |
| TAMHI | ACANTHUS |
| TAMIT | ACORN |
| TAMJO | AFGHANISTAN |
| TAMKU | AFRICA |
| TAMLY | AGARIC |
| TAMOV | AGATE |
| TAMUW | AGAVE |
| TAMYX | AGNELIN |
| TANAS | AIGRETTE |
| TANET | A JOUR |
| TANGA | ALBANIAN |
| TANHE | ALBATROSS |
| TANIV | ALGERIA |
| TANJI | ALICIENNE |
| TANKO | ALLIGATOR |
| TANLU | ALLIGATOR SKIN |
| TANOW | ALLOVER |
| TANUX | ALL WOOL |
| TANYZ | ALMOND (FLOWER) |
| TAOPT | ALMOND (NUT) |
| TAORH | ALOE |
| TAOTS | ALPACA |
| TAPAT | ALSATIAN |
| TAPEV | ALUMINUM |
| TAPHA | ALYSSUM, SWEET |
| TAPIW | AMARANTH |
| TAPJE | AMARYLLIS |
| TAPKI | AMAZON (FEATHER) |
| TAPLO | AMAZONE |
| TAPMU | AMBER |
| TAPNY | AMERICA |
| TAPOX | AMETHYST |
| TAPUZ | AMPHIBIA |
| TAPYB | ANDALUSIAN |
| TARAV | ANEMONE |
| TAREW | ANGEL FISH |
| TARIX | ANGORA |
| TARJA | ANIMALS |
| TARKE | ANNAM |
| TARLI | ANNE (ENGL., 1702-1714) |
| TARMO | ANNE OF AUSTRIA (QUEEN OF FRANCE, 1615-1643) |
| TARNU | ANNE OF BRITTANY (QUEEN OF FRANCE, 1491-1514) |
| TAROZ | ANTELOPE |
| TARPY | ANTS |
| TARUB | APPLE |
| TARYC | APPLE BLOSSOM |
| TASAW | APPLE FRUIT |
| TASEX | APPLE GREEN |
| TASIZ | APPLIQUE |
| TASKA | APRICOT |
| TASLE | ARICOT BLOSSOM |
| TASMI | APRICOT (COLOR) |
| TASNO | APRICOT (FRUIT) |
| TASOB | ARAB |
| TASPU | ARBUTUS |
| TASRY | ARGENTINA |
| TASUC | ARGUS |
| TASYD | ARMURE |
| TATAX | ARMY CLOTH |
| TATEZ | ART LINEN |
| TATIB | ASBESTOS |
| TATLA | ASIA |
| TATME | ASIA MINOR |
| TATNI | ASTER |
| TATOC | ASTRAKHAN |
| TATPO | ATLAS |
| TATSY | AUBERGINE |
| TATUD | AUSTRALIA |
| TATYF | AUSTRIA |
| TAUJN | AWNING |
| TAULZ | AZALEA |
| TAUMD | BABY RIBBON |
| TAUPS | BACHELOR BUTTONS |
| TAURV | BACK |
| TAUXT | BADEN |
| TAVAZ | BADGER |
| TAVEB | BADGER, AMERICAN |
| TAVIC | BADGER, RUSSIAN |
| TAVMA | BALBRIGGAN |
| TAVNE | BALUCHISTAN |
| TAVOD | BAMBOO |
| TAVPI | BANANA |
| TAVRO | BAND |
| TAVSU | BANDANA |
| TAVTY | BANDING |
| TAVUF | BANTAM |
| TAVYG | BARATHEA |
| TAWAB | BAREGE |
| TAWEC | BARRE |
| TAWID | BASKET WEAVE |
| TAWNA | BASQUE |
| TAWOF | BAT |
| TAWPE | BATIK |
| TAWRI | BATISTE |
| TAWSO | BAVARIA |
| TAWUG | BAVARIAN |
| TAWVY | BAYETA |
| TAWYH | BEAR |
| TAXAC | BEAR, BLACK |
| TAXIF | BEAR, BROWN |
| TAXOG | BEAR, CINNAMON |
| TAXPA | BEAR, GRAY |
| TAXRE | BEAR, GRIZZLY |
| TAXSI | BEARSKIN |
| TAXTO | BEAR, WHITE |
| TAXUH | BEAST |
| TAXVU | BEAVER |
| TAXWY | BEAVER CLOTH |
| TAXYJ | BEDFORD CLOTH |
| TAZAD | BEE |
| TAZEF | BEECH |
| TAZIG | BEET |
| TAZOH | BEETLE |
| TAZRA | BEGONIA |
| TAZSE | BEIGE |

| | |
|---|---|
| TAZTI | BELGIAN |
| TAZUJ | BELGIUM |
| TAZVO | BELTING |
| TAZWU | BENGALINE |
| TAZXY | BERLIN CANVAS |
| TAZYK | BERLIN WOOL |
| TEABT | BERMUDA |
| TEADS | BERRY |
| TEAGM | BERTHE (QUEEN OF FRANCE, VIII CENT.) |
| TEAHL | BERYL |
| TEALF | BIRCH |
| TEAMN | BIRD |
| TEANG | BIRDSEYE |
| TEATZ | BISHOP'S LAWN |
| TEAWK | BISON |
| TEBAK | BISQUE |
| TEBBI | BLACK |
| TEBCO | BLACK, JET |
| TEBDU | BLACKBERRY |
| TEBEL | BLACKBIRD |
| TEBFY | BLACKTHORN |
| TEBIM | BLADE |
| TEBON | BLANCHE DE CASTILLE (QUEEN OF FRANCE, 1223-1236) |
| TEBUP | BLANKET |
| TEBXA | BLEACHED |
| TEBYR | BLEEDING HEART |
| TEBZE | BLOND |
| TECAL | BLONDINE |
| TECBE | BLOOM |
| TECCI | BLOSSOM |
| TECEM | BLUE |
| TECFU | BLUE, ACID |
| TECGY | BLUE, ADMIRAL |
| TECIN | BLUE, ALIZARINE |
| TECOP | BLUE, ANILINE |
| TECUR | BLUE, AZURE |
| TECYS | BLUE, BLUEBIRD |
| TECZA | BLUE, CADET |
| TEDAM | BLUE, CHANGEABLE |
| TEDBA | BLUE, CHINESE |
| TEDCE | BLUE, COBALT |
| TEDDI | BLUE, COPENHAGEN |
| TEDEN | BLUE, CORBEAU |
| TEDFO | BLUE, CORNFLOWER |
| TEDGU | BLUE, DARK |
| TEDHY | BLUE, DELFT |
| TEDIP | BLUE, ELECTRIC |
| TEDOR | BLUE, FAYENCE |
| TEDUS | BLUE, FLAG |
| TEDYT | BLUE, FLAX |
| TEEBS | BLUE, FORGET-ME-NOT |
| TEECK | BLUE, FRENCH |
| TEEFT | BLUE, GENTIAN |
| TEEGN | BLUE, GRAYISH |
| TEEHM | BLUE, GREENISH |
| TEELB | BLUE, HORIZON |
| TEEMF | BLUE, INDIGO |
| TEENC | BLUE, JAY |
| TEEPH | BLUE, KING'S |
| TEERD | BLUE, LIGHT |
| TEESP | BLUE, MAJOLICA |
| TEEWL | BLUE, MARINE |
| TEFAN | BLUE, MIDNIGHT |
| TEFCA | BLUE, NATTIER |
| TEFDE | BLUE, NAVY |
| TEFEP | BLUE, NEUTRAL |
| TEFFI | BLUE, OLD |
| TEFGO | BLUE, PEACOCK |
| TEFHU | BLUE, PIGEON |
| TEFIE | BLUE, PORCELAIN |
| TEFJY | BLUE, PRUSSIAN |
| TEFOS | BLUE, RAVEN |
| TEFUT | BLUE, ROBIN'S EGG |
| TEFYV | BLUE, ROYAL |
| TEGAP | BLUE, SAPPHIRE |
| TEGDA | BLUE, SAXE |
| TEGER | BLUE, SKY |
| TEGFE | BLUE, SPHINX |
| TEGGI | BLUE, STEEL |
| TEGHO | BLUE, TURQUOISE |
| TEGIS | BLUE, ULTRAMARINE |
| TEGJU | BLUE, VIOLET |
| TEGKY | BLUE, VIRGIN |
| TEGOT | BLUE, WASHING |
| TEGUV | BLUE, YALE |
| TEHAR | BLUE, YELLOWISH |
| TEHES | BLUEBELL |
| TEHFA | BLUEBERRY |
| TEHGE | BLUEBIRD |
| TEHHI | BLUISH |
| TEHIT | BOA |
| TEHJO | BOAR |
| TEHKU | BOHEMIA |
| TEHLY | BOHEMIAN |
| TEHOV | BOILED OFF |
| TEHUW | BOILED OUT |
| TEHYX | BOLIVIA |
| TEICS | BOLTING CLOTH |
| TEIKT | BOMBASINE |
| TEILD | BONE |
| TEIMB | BONED |
| TEINF | BORNEO |
| TEISK | BOSNIA |
| TEJAS | BOTANICAL |
| TEJET | BOTANY WOOL |
| TEJGA | BOUCLE |
| TEJHE | BOUGH |
| TEJIV | BOURETTE |
| TEJJI | BOUTON D'OR |
| TEJKO | BOUTONNIER |
| TEJLU | BOX CALF |
| TEJOW | BRADFORD SYSTEM |
| TEJUX | BRAID |
| TEJYZ | BRAID, CHENILLE |
| TEKAT | BRAID, CHENILLE STRAW |
| TEKEV | BRAID, CHRYSANTHEMUM |
| TEKHA | BRAID, COTTON |
| TEKIW | BRAID, FRENCH KNOT |
| TEKJE | BRAID, GELATINE |
| TEKKI | BRAID, GIMP |
| TEKLO | BRAID, GRADUATED |
| TEKMU | BRAID, HEMP |
| TEKNY | BRAID, HERCULES |
| TEKOX | BRAID, JAPANESE |
| TEKUZ | BRAID, LACE |
| TEKYB | BRAID, LEGHORN |
| TELAV | BRAID, LISERE |
| TELEW | BRAID, MILAN HEMP |
| TELIX | BRAID, MILITARY |
| TELJA | BRAID, MOHAIR |
| TELKE | BRAID, PICOT |
| TELLI | BRAID, PINEAPPLE |
| TELMO | BRAID, PORCUPINE |
| TELNU | BRAID, ROUGH |
| TELOZ | BRAID, SENNIT |
| TELPY | BRAID, SILK |
| TELUB | BRAID, SMOOTH |
| TELYC | BRAID, SOUTACHE |
| TEMAW | BRAID, STRAW |
| TEMEX | BRAID, TAGAL |
| TEMIZ | BRAID, TAPE |
| TEMKA | BRAID, TUSCAN |
| TEMLE | BRAID, VISCA |
| TEMMI | BRAID, WOOL |
| TEMNO | BRAID, ZIGZAG |
| TEMOB | BRANCH |
| TEMPU | BRASS |
| TEMRY | BRAZIL |
| TEMUC | BRETON |
| TEMYD | BRIER |
| TENAX | BRILLIANTE |
| TENEZ | BRILLIANTINE |
| TENIB | BRISTLE |
| TENLA | BROADCLOTH |
| TENME | BROADTAIL |
| TENNI | BROCADE |
| TENOC | BROCADE, GOLD |
| TENPO | BROCADE, METAL |
| TENSY | BROCADE, SILK |
| TENUD | BROCADE, SILVER |
| TENYF | BROCADE, VELVET |
| TEOCT | BROCATELLE |
| TEOHN | BROCHE |
| TEOLG | BROKEN TWILL |
| TEOMP | BRONZE |
| TEOND | BRONZE COLOR |
| TEORK | BROWN |
| TEOSH | BROWN, ANTELOPE |
| TEOWB | BROWN, AUBURN |
| TEPAZ | BROWN, BEAVER |
| TEPEB | BROWN, CAPUCHIN |
| TEPIC | BROWN, CARAMEL |
| TEPMA | BROWN, CASTOR |
| TEPNE | BROWN, CHESTNUT |
| TEPOD | BROWN, CHOCOLATE |
| TEPPI | BROWN, COFFEE |

| | |
|---|---|
| TEPRO | BROWN, DARK |
| TEPSU | BROWN, DEAD LEAF |
| TEPTY | BROWN, FALLOW |
| TEPUF | BROWN, GAZELLE |
| TEPYG | BROWN, GOLDEN |
| TERAB | BROWN, HAZLENUT |
| TEREC | BROWN, HOLLAND |
| TERID | BROWN, LIGHT |
| TERNA | BROWN, MAROON |
| TEROF | BROWN, MORDORE |
| TERPE | BROWN, MUSHROOM |
| TERRI | BROWN, NEGRO |
| TERSO | BROWN, NUT |
| TERUG | BROWN, OLIVE |
| TERVY | BROWN, PHEASANT |
| TERYH | BROWN, RAISIN |
| TESAC | BROWN, REDDISH |
| TESIF | BROWN, RUSSET |
| TESOG | BROWN, RUST |
| TESPA | BROWN, SABLE |
| TESRE | BROWN, SEAL |
| TESSI | BROWN, SEPIA |
| TESTO | BROWN, SNUFF |
| TESUH | BROWN, TETE DE NEGRE |
| TESVU | BROWN, TOASTED BREAD |
| TESWY | BROWN, TOBACCO |
| TESYJ | BROWN, UMBER |
| TETAD | BROWN, WOOD |
| TETEF | BROWN, YELLOWISH |
| TETIG | BROWNISH |
| TETOH | BRUNETTE |
| TETRA | BRUSHED |
| TETSE | BUCKRAM |
| TETTI | BUCKSKIN |
| TETUJ | BUCK, WHITE |
| TETVO | BUD |
| TETWU | BUFF |
| TETXY | BUFFALO |
| TETYK | BUG |
| TEUGS | BUGLES |
| TEUHR | BULB |
| TEULC | BULGARIA |
| TEUMT | BULGARIAN |
| TEUNK | BULLDOG |
| TEURF | BULLFINCH |
| TEUSM | BULLION |
| TEUTH | BULL TERRIER |
| TEVAF | BUNTING |
| TEVEG | BURAT |
| TEVIH | BURLAP |
| TEVOJ | BURMA |
| TEVSA | BURR |
| TEVTE | BUSH |
| TEVUK | BUTTERCUP |
| TEVVI | BUTTERFLIES |
| TEVWO | CABBAGE |
| TEVXU | CABOCHON |
| TEVYL | CACHEMIRE |
| TEVZY | CACHEMIRE SHAWL |
| TEWAG | CACTUS |
| TEWBY | CADMIUM |
| TEWEH | CAFFARD |
| TEWIJ | CALENDERED |
| TEWOK | CALF SKIN |
| TEWTA | CALICO |
| TEWUL | CALLIOPSIS |
| TEWVE | CAMAYEUX |
| TEWWI | CAMBRIC |
| TEWXO | CAMEL |
| TEWYM | CAMEL'S HAIR |
| TEWZU | CAMELEON |
| TEXAH | CAMELIA |
| TEXBU | CAMEO |
| TEXCY | CAMLET |
| TEXIK | CANADA |
| TEXOL | CANE |
| TEXUM | CANNELE |
| TEXVA | CANTON FLANNEL |
| TEXWE | CANVAS |
| TEXYN | CANVAS, COTTON |
| TEXZO | CANVAS, LINEN |
| TEYGT | CANVAS, SILK |
| TEYKS | CANVAS, WOOL |
| TEYLM | CAOUTCHOUC |
| TEYNX | CAPE SKIN |
| TEYRP | CAPE WOOL |
| TEZAJ | CARACUL |
| TEZBO | CARBONIZED |
| TEZCU | CARBUNCLE |
| TEZDY | CARDBOARD |
| TEZEK | CARDED |
| TEZIL | CARNATION (FLOWER) |
| TEZOM | CAROLINGIAN (VIII TO X CENT.) |
| TEZUN | CARPETS |
| TEZWA | CARREAU |
| TEZXE | CARROT |
| TEZYP | CASHMERE |
| TEZZI | CASIMIR |
| THAEZ | CASSINET |
| THAGT | CASTOR |
| THAIB | CAT |
| THAKS | CAT, ANGORA |
| THALM | CAT, CIVET |
| THANX | CAT, HOUSE |
| THAOC | CAT, MALTESE |
| THAPI | CAT, PERSIAN |
| THARP | CAT, POLE |
| THATY | CAT-TAIL |
| THAUD | CAT, WILD |
| THAYF | CATALONIAN |
| THEBT | CATERPILLAR |
| THECH | CATHERINE OF MEDICI (QUEEN OF FRANCE, 1547-1559) |
| THEDS | CATKIN |
| THEIJ | CAUCHOISE |
| THELF | CAUL |
| THEMN | CAULIFLOWER |
| THENG | CEDAR |
| THEOK | CELEBES |
| THERB | CELLULOID |
| THESC | CELTIC |
| THETZ | CEMENTED |
| THEUL | CERAMIC |
| THEVA | CEYLON |
| THEXI | CHAIN |
| THEYM | CHAIN STITCH |
| THEZO | CHAINETTE STITCH |
| THIBS | CHALCEDONY |
| THIDA | CHALLIS |
| THIFI | CHAMBRAY |
| THIGH | CHAMELEON |
| THIHM | CHAMOIS |
| THIJU | CHAMOIS COLOR |
| THIKY | CHAMOIS (SKIN) |
| THILB | CHAMPAGNE |
| THIMA | CHAMPAGNE COLOR |
| THINC | CHANGEABLE |
| THIPH | CHANGEABLE EFFECT |
| THISP | CHAPPE |
| THOAW | CHARLEMAGNE (768-814) |
| THOCS | CHARLES I (ENGL., 1625-1649) |
| THOEX | CHARLES II (ENGL., 1660-1685) |
| THOGH | CHARLES IV (FRANCE, 1322-1328) |
| THOIZ | CHARLES V (FRANCE, 1364-1380) |
| THOKT | CHARLES VI (FRANCE, 1380-1422) |
| THOLA | CHARLES VII (FRANCE, 1422-1461) |
| THONF | CHARLES VIII (FRANCE, 1483-1498) |
| THOOB | CHARLES IX (FRANCE, 1560-1574) |
| THOPO | CHARLES X (FRANCE, 1824-1830) |
| THORL | CHARMEUSE |
| THOSK | CHECK, PIN |
| THOUC | CHECKS |
| THOWN | CHECKS, CLUB |
| THOYD | CHECKS, HARLEQUIN |
| THUAF | CHECKS, SHEPHERD |
| THUBY | CHECKS, SOLID |
| THUCT | CHEESECLOTH |
| THUFO | CHEETAH |
| THUHN | CHEMICALS |
| THULG | CHENILLE |
| THUND | CHERRY |
| THUOJ | CHERRY BLOSSOM |
| THUSH | CHESTNUT |
| THUTA | CHEVIOT |
| THUUK | CHEVRON |
| THUVE | CHIFFON |
| THUWI | CHILE |
| THUXO | CHINA |
| THUYL | CHINA GRASS |
| THUZU | CHINA SILK |
| THYCA | CHINCHILLA |
| THYDE | CHINCHILLA FABRIC |

THYGO CHINCHILLA FUR
THYHR CHINÉ
THYJY CHINESE
THYLC CHINTZ
THYMT CHIPMUNK
THYNK CHOP (OF SILK)
THYRF CHROMATIC SCALE
THYSM CHROME
THYTH CHRYSANTHEMUM
TIAJN CHRYSOLITE
TIALZ CICADA
TIAMD CITRON
TIAPS CLAM
TIARV CLAY
TIAXT CLEAR FINISH
TIBAP CLEMATIS
TIBDA CLOAKINGS
TIBFE CLOCKS
TIBGI CLOISONNE
TIBHO CLOTH
TIBIS CLOUDY EFFECT
TIBJU CLOVER
TIBKY COATING
TIBOT COBALT
TIBUV COBRA
TICAR COCK
TICES COCOON
TICFA COCOON, PIERCED
TICGE COIN DOTS
TICHI COIR
TICIT COLIBRI
TICJO COLLIE
TICKU COLOMBIA
TICLY COMBED YARN
TICOV COMBINATION (OF MATERIALS)
TICUW COMMONWEALTH (ENGL., 1649-1660)
TICYX CONCH
TIDAS CONCH SHAPED
TIDET CONDITIONED
TIDGA CONDOR
TIDHE CONE
TIDIV CONEY
TIDJI CONEY, SHEARED
TIDKO CONGO
TIDLU CONSULAT (FRANCE, 1799-1804)
TIDOW CONY
TIDUX COOLIE
TIDYZ COPPER
TIEJP COQ
TIEMS CORAL
TIENZ CORD
TIERN CORDED
TIETL CORDONNET
TIEWT CORDOVAN
TIFAT CORDUROY
TIFEV CORE
TIFHA CORK
TIFIW CORKSCREW
TIFJE CORMORAN
TIFKI CORN
TIFLO CORNELIAN
TIFMU CORNFLOWER
TIFNY COROZO
TIFOX CORSICA
TIFUZ CORUNDUM
TIFYB COSSAK
TIGAV COSTARICA
TIGEW COTE DE CHEVAL
TIGIX COTTON
TIGJA COTTON BACK

## COTTON FABRICS

TIGKE DUCKS
TIGLI Single Filling—8 oz. card basis.....
TIGMO Double Filling—8 oz. card basis.....
TIGOZ Enameling—Poundage basis .....
TIGPY Army Duck—List .....
TIGUB Hose and Belting .....
TIGYC Shoe Duck .....
TIHAW Wide .....
TIHEX PRINTCLOTHS
TIHIZ 25 -inch 56x44 10.55 oz. .....
TIHKA 27 -inch 44x44 9.50 oz. .....
TIHLE 27 -inch 56x52 9.00 oz. .....
TIHMI 27 -inch 64x60 7.60 oz. .....
TIHNO 31½-inch 56x52 7.50 oz. .....
TIHOB 32 -inch 64x60 6.50 oz. .....
TIHPU 36 -inch 48x44 7.75 oz. .....
TIHRY 38½-inch 44x40 8.20 oz. .....
TIHUC 38½-inch 52x40 7.30 oz. .....
TIHYD 38½-inch 48x48 7.15 oz. .....
TIJAX 39 -inch 56x44 6.60 oz. .....
TIJEZ 38½-inch 60x48 6.25 oz. .....
TIJIB 38½-inch 60x52 6.00 oz. .....
TIJLA 38½-inch 64x56 5.50 oz. .....
TIJME 38½-inch 64x60 5.35 oz. .....
TIJNI 39 -inch 68x72 4.75 oz. .....
TIJOC 39 -inch 72x76 4.25 oz. .....
TIJPO 39 -inch 80x80 4.00 oz. .....
TIJSY 39 -inch 80x88 5.00 oz. .....
TIJUD 39 -inch 80x80 5.00 oz. .....
TIJYF 39 -inch 96x92 5.25 oz. .....
TIKAZ 39 -inch 96x100 5.00 oz. .....
TIKEB 39 -inch 96x100 4.15 oz. .....
TIKIC SHEETINGS
TIKMA 31 -inch 48x48 5.00 oz. .....
TIKNE 36 -inch 44x40 6.15 oz. .....
TIKOD 36 -inch 48x40 5.50 oz. .....
TIKPI 36 -inch 48x48 5.00 oz. .....
TIKRO 36 -inch 48x52 4.70 oz. .....
TIKSU 36 -inch 56x60 4.00 oz. .....
TIKTY 37 -inch 48x48 4.00 oz. .....
TIKUF 36 -inch 40x38 3.90 oz. .....
TIKYG 36 -inch 40x40 3.50 oz. .....
TILAB 36 -inch 48x44 3.25 oz. .....
TILEC 36 -inch 48x48 3.00 oz. .....
TILID 40 -inch 44x40 4.25 oz. .....
TILNA 40 -inch 48x44 3.75 oz. .....
TILOF 40 -inch 56x60 3.60 oz. .....
TILPE 40 -inch 48x48 2.85 oz. .....
TILRI 40 -inch 48x48 2.50 oz. .....
TILSO PAJAMA CHECKS
TILUG 36½-inch 72x80 4.70 oz. .....
TILVY 36½-inch 64x60 5.75 oz. .....
TILYH DRILLS
TIMAC 37 -inch ..... 3.95 oz. .....
TIMIF 37 -inch ..... 3.50 oz. .....
TIMOG 37 -inch ..... 3.25 oz. .....
TIMPA 37 -inch ..... 3.00 oz. .....
TIMRE 37 -inch ..... 2.75 oz. .....
TIMSI 37 -inch ..... 2.35 oz. .....
TIMTO 36 -inch ..... 4.50 oz. .....
TIMUH 34 -inch ..... 4.75 oz. .....
TIMVU 30 -inch ..... 5.25 oz. .....
TIMWY 30 -inch ..... 4.00 oz. .....
TIMYJ 30 -inch ..... 3.25 oz. .....
TINAD 30 -inch ..... 3.00 oz. .....
TINEF 30 -inch ..... 2.85 oz. .....
TINIG 30 -inch ..... 2.50 oz. .....
TINOH THREE LEAF TWILLS
TINRA 39 -inch 64x64 5.10 oz. .....
TINSE 39 -inch 64x72 4.80 oz. .....
TINTI 39 -inch 68x76 4.50 oz. .....
TINUJ 39 -inch 68x72 4.25 oz. .....
TINVO 39 -inch 68x76 4.00 oz. .....
TINWU 37 -inch 96x60 4.50 oz. .....
TINXY COTTON POPLINS
TINYK 37½-inch 100x44 4.00 oz. .....
TIOJT SATEENS
TIORG 37½-inch 64x72 5.25 oz. .....
TIOSD 37½-inch 64x88 4.70 oz. .....
TIPAF 39 -inch 64x104 4.20 oz. .....
TIPEG 39 -inch 64x112 4.00 oz. .....
TIPIH 39 -inch 72x120 3.50 oz. .....
TIPOJ 43 -inch 64x104 3.85 oz. .....
TIPSA 43 -inch 64x112 3.65 oz. .....
TIPTE 43 -inch 72x120 3.35 oz. .....
TIPUK 43 -inch 96x132 3.35 oz. .....
TIPVI 42½-inch 96x56 4.00 oz. .....
TIPWO COMBED LAWNS
TIPXU 40 -inch 84x80 10.50 oz. .....
TIPYL 40 -inch 72x68 9.50 oz. .....
TIPZY 40 -inch 80x76 9.25 oz. .....
TIRAG 40 -inch 80x80 9.00 oz. .....
TIRBY 40 -inch 76x72 9.00 oz. .....
TIREH 40 -inch 88x80 8.50 oz. .....
TIRIJ 40 -inch 96x92 7.50 oz. .....
TIROK 40 -inch 96x100 7.00 oz. .....

| | | | | |
|---|---|---|---|---|
| TIRTA | 30 -inch | 88x80 | 11.35 oz. | ..... |
| TIRUL | 30 -inch | 76x72 | 12.50 oz. | ..... |
| TIRVE | CARDED LAWNS | | | |
| TIRWI | 36 -inch | 72x60 | 10.00 oz. | ..... |
| TIRXO | 40 -inch | 72x60 | 9.00 oz. | ..... |
| TIRYM | 40 -inch | 72x68 | 8.60 oz. | ..... |
| TIRZU | 40 -inch | 80x72 | 7.70 oz. | ..... |
| TISAH | 40 -inch | 88x80 | 6.00 oz. | ..... |
| TISBU | 40 -inch | 80x76 | 6.00 oz. | ..... |
| TISCY | 40 -inch | 72x68 | 6.00 oz. | ..... |
| TISIK | PONGEES | | | |
| TISOL | 34 -inch | 64x72 | 6.40 oz. | ..... |
| TISUM | 34 -inch | 72x100 | 7.00 oz. | ..... |
| TISVA | SILK AND COTTONS | | | |
| TISWE | 35 -inch | 88x52 | ..... | |
| TISXI | 35 -inch | 96x60 | ..... | |
| TISYN | 35 -inch | 96x64 | ..... | |
| TISZO | 35 -inch | 96x100 | ..... | |
| TITAJ | 35 -inch | 96x100 | ..... | |
| TITBO | 35 -inch | 96x104 | ..... | |
| TITCU | 35 -inch | 96x108 | ..... | |
| TITDY | 34 -inch | 80x56 | ..... | |
| TITEK | 35 -inch | 96x96 | ..... | |
| TITIL | ORGANDIES | | | |
| TITOM | 39 -inch | 68x56 | 11.00 oz. | ..... |
| TITUN | 40 -inch | 76x56 | 11.00 oz. | ..... |
| TITWA | 40 -inch | 72x65 | 13.00 oz. | ..... |
| TITXE | VOILES | | | |
| TITYP | Hard Twist, 40-inch | | | ..... |
| TITZI | Extra Hard Twist, 40-inch | | | ..... |
| TIUPT | Semi-Hard Twist, 40-inch | | | ..... |
| TIURH | Slack Twist, 40-inch | | | ..... |
| TIUTS | 26-inch | | | ..... |
| TIVAK | SOUTHERN JEANS | | | |
| TIVBI | 38 -inch | 84x56 | 3.15 oz. | ..... |
| TIVCO | 38 -inch | 80x48 | 3.50 oz. | ..... |
| TIVDU | 39 -inch | 96x64 | 3.00 oz. | ..... |
| TIVEL | 30 -inch | 84x56 | 4.00 oz. | ..... |
| TIVFY | BLEACHED JEANS | | | |
| TIVIM | (Standard, 39-inch, 96x64, 2.85 Jeans —Finished to 36 Inches.) | | | |
| TIVON | 36 -inch | 96x64 | 2.85 oz. | ..... |
| TIVUP | WIDE DRILLS | | | |
| TIVXA | 59 -inch | ..... | 1.85 oz. | ..... |
| TIVYR | FOUR LEAF TWILLS | | | |
| TIVZE | 37 -inch | ..... | 2.35 oz. | ..... |
| TIWAL | 37 -inch | ..... | 2.85 oz. | ..... |
| TIWBE | 37 -inch | ..... | 2.00 oz. | ..... |
| TIWCI | 37 -inch | ..... | 2.10 oz. | ..... |
| TIWDO | 29½-inch | 104x48 | 2.65 oz. | ..... |
| TIWEM | PRINTCLOTH YARN DOBBY SHIRTINGS | | | |
| TIWFU | EASTERN JEANS | | | |
| TIWGY | 39 -inch | 96x64 | 3.10 oz. | ..... |
| TIWIN | COMBED SATEENS | | | |
| TIWOP | 38 -inch | 88x140 | 5.10 oz. | ..... |
| TIWUR | 39 -inch | 96x180 | 4.50 oz. | ..... |
| TIWYS | COTTONADE | | | |
| TIWZA | COUCHED | | | |
| TIXAM | COUCHING | | | |
| TIXBA | COUNT (OF YARN) | | | |
| TIXCE | COUTEAU | | | |
| TIXDI | COUTIL | | | |
| TIXEN | COVERCOAT | | | |
| TIXFO | COVERT CLOTH | | | |
| TIXGU | COW | | | |
| TIXHY | COWHIDE | | | |
| TIXIP | COWSLIP | | | |
| TIXOR | CRANE | | | |
| TIXUS | CRAPE | | | |
| TIXYT | CRASH | | | |
| TIZAN | CRAVENETTE | | | |
| TIZCA | CREAM | | | |
| TIZDE | CREPE | | | |
| TIZEP | CREPE DE CHINE | | | |
| TIZFI | CREPE GEORGETTE | | | |
| TIZGO | CREPE METEOR | | | |
| TIZHU | CREPON | | | |
| TIZIR | CRETONNE | | | |
| TIZJY | CROW | | | |
| TIZOS | CREWEL | | | |
| TIZUT | CRINKLED | | | |
| TIZYV | CRINOLINE | | | |
| TLARG | CRISP (FINISH) | | | |
| TLASD | CROATIAN | | | |
| TLAYW | CROCHET | | | |
| TLEAX | CROCODILE SKIN | | | |
| TLEEZ | CROCUS | | | |

| | |
|---|---|
| TLEIB | CROMWELL (1649-1660) |
| TLEOC | CROSS BARS |
| TLEPT | GROSS GRAIN LEATHER |
| TLERH | CROSS GRAINED |
| TLETS | CROSSBRED |
| TLEUD | CROSSES (FUR) |
| TLEYF | CROW WEAVE |
| TLIAG | CROYDON |
| TLIEH | CRYSTAL |
| TLIJN | CUBA |
| TLILZ | CUCKOO |
| TLIMD | CZECHO-SLOVAKIA |
| TLIOK | DAFFODIL |
| TLIPS | DAHLIA |
| TLIRV | DAISY |
| TLIUL | DAISY, OX-EYED |
| TLIXT | DALMATIAN |
| TLOAN | DAMASK |
| TLOEP | DAMASSÉ |
| TLOIR | DANDELION |
| TLONZ | DANISH |
| TLOOS | DAPPLE |
| TLOTL | DARK |
| TLOWT | DARNED EFFECT |
| TLOYV | DEER |
| TLUAW | DEER SKIN |
| TLUEX | DELAINE |
| TLUIZ | DEMI LUSTRE |
| TLUJS | DENIER |
| TLUOB | DENIM |
| TLUPF | DENMARK |
| TLURC | DERBY (HOSE) |
| TLUST | DIAGONAL |
| TLUYD | DIAMOND |
| TLYAF | DIAPER |
| TLYEG | DIMITY |
| TLYIH | DIRECT PRINTED |
| TLYOJ | DIRECTOIRE (FRANCE, 1795-1799) |
| TLYUK | DISCHARGE PRINTED |
| TMAAW | DISCOLORED |
| TMAEX | DOBBY FIGURES |
| TMAIZ | DOESKIN |
| TMALA | DOG |
| TMAME | DOGSKIN |
| TMANI | DOGWOOD |
| TMACB | DOILY |
| TMAPO | DOLPHIN |
| TMAUC | DOMET |
| TMAYD | DOTTED SWISS |
| TMEAF | DOUBLE |
| TMEBY | DOUPIONS |
| TMEEG | DOWN |
| TMEIU | DOWNY |
| TMEOJ | DUCK, MALLARD |
| TMETA | DUN |
| TMEUK | DUST |
| TMEVE | DUTCH |
| TMEWI | DUVETYN |
| TMEXO | DYED IN THE PIECE |
| TMEYL | DYED IN THE YARN |
| TMEZU | DRAB |
| TMIAM | DRAB, OLIVE |
| TMICA | DRAGON FLY |
| TMIDE | DRAWN WORK |
| TMIEN | DRESDEN RIBBON |
| TMIFI | DRESS FACED |
| TMIGO | DRESS GOODS |
| TMIHU | DRESSED (FURS) |
| TMIJY | DRILL |
| TMIOR | DROGUET |
| TMOAV | DROMEDARY |
| TMOEW | DU BARRY, MME. (FRANCE, 1746-1793) |
| TMOIX | DUCK |
| TMOKA | DUCK, BLACK |
| TMOLE | EAGLE |
| TMOMI | EBONY |
| TMONO | ECOSSAIS |
| TMOOZ | ECRU |
| TMOPU | ECUADOR |
| TMORY | EDELWEISS |
| TMOUB | EDGING |
| TMOYC | EDWARD I (ENGL., 1272-1307) |
| TMUAD | EDWARD II (ENGL., 1307-1327) |
| TMUEF | EDWARD III (ENGL., 1327-1377) |
| TMUIG | EDWARD IV (ENGL., 1461-1483) |

| | |
|---|---|
| TMUOH | EDWARD VI (ENGL., 1547-1553) |
| TMUSA | EDWARD VII (ENGL., 1901-1910) |
| TMUTE | EEL |
| TMUUJ | EGG |
| TMUVI | EGGPLANT |
| TMUWO | EGLANTINE |
| TMUXU | EGYPT |
| TMUYK | EGYPTIAN |
| TMUZY | EIDERDOWN |
| TMYAL | EIDER-DUCK |
| TMYBA | ELASTIC |
| TMYCE | ELEPHANT |
| TMYDI | ELIZABETH (ENGL., 1558-1603) |
| TMYEM | ELK |
| TMYFO | EMBROIDERED |
| TMYGU | EMBROIDERY |
| TMYHY | EMERALD |
| TMYIN | EMERY FINISH |
| TMYOP | ENAMEL |
| TMYUR | ENGLAND |
| TOABS | ENGLISH |
| TOACK | ENGRAVED |
| TOAFT | ENTREDEUX |
| TOAGN | EOLIENNE |
| TOAHM | EPINGLE |
| TOALB | EPONGE |
| TOAMF | ERMINE |
| TOANC | ERMINE TAILS |
| TOAPH | ESKIMO |
| TOARD | ETAMINE |
| TOASP | EUROPE |
| TOAWL | EVERLASTING |
| TOBAV | EXTRACT WOOL |
| TOBEW | EYELET |
| TOBIX | EYELET EMBROIDERY |
| TOBJA | FABRIC |
| TOBKE | FACE |
| TOBLI | FACONNE |
| TOBMO | FAGGOTING |
| TOBNU | FAILLE |
| TOBOZ | FALCON |
| TOBPY | FALKLAND ISLANDS |
| TOBUB | FALLOW |
| TOBYC | FANCY BACK |
| TOCAW | FANCY FACE |
| TOCEX | FANCY FEATHERS |
| TOCIZ | FASHIONED |
| TOCKA | FAST |
| TOCLE | FAWN |
| TOCMI | FAYAL LACE |
| TOCNO | FEATHER |
| TOCOB | FEATHER STITCH |
| TOCPU | FELT |
| TOCRY | FERN |
| TOCUC | FERRET |
| TOCYD | FIBER |
| TODAX | FIBER SILK |
| TODEZ | FIBROUS |
| TODIB | FIG |
| TODLA | FIGURED |
| TODME | FIL |
| TODNI | FILAMENT |
| TODOC | FILATURE |
| TODPO | FILET LACE |
| TODSY | FILLING |
| TODUD | FILOCHE |
| TODYF | FILOSELLE |
| TOECS | FINCH |
| TOEGH | FINE |
| TOEKT | FINISH, CHEVIOT |
| TOELD | FINISH, CHINCHILLA |
| TOEMB | FINISH, KERSEY |
| TOENF | FINISH, MELTON |
| TOESK | FINISH, SAXONY |
| TOEWN | FINISH, VELOUR |
| TOFAZ | FINISH, WATER |
| TOFEB | FINISHING |
| TOFIC | FINLAND |
| TOFMA | FINNISH |
| TOFNE | FIR |
| TOFOD | FIREFLY |
| TOFPI | FIREPROOF |
| TOFRO | FIRST EMPIRE (FRANCE, 1804-1814) |
| TOFSU | FISH |
| TOFTY | FISHER |
| TOFUF | FITCH |
| TOFYG | FITCH, GERMAN |
| TOGAB | FLAMAND |
| TOGEC | FLAMINGO |
| TOGID | FLANNEL |
| TOGOF | FLANNELETTE |
| TOGPE | FLAX |
| TOGRI | FLEECE |
| TOGSO | FLEECE LINED |
| TOGTU | FLEECY |
| TOGUG | FLEUR-DE-LIS |
| TOGVY | FLOAT |
| TOGYH | FLOCKS |
| TOHAC | FLORAL |
| TOHIF | FLORENTINE |
| TOHOG | FLOSS |
| TOHPA | FLOSS SILK |
| TOHRE | FLOSSY |
| TOHSI | FLOWER |
| TOHTO | FLOWERED |
| TOHUH | FLUES |
| TOHVU | FLY |
| TOHWY | FOLD, FOLDED |
| TOHYJ | FOLIAGE |
| TOICT | FORGET-ME-NOT (FLOWER) |
| TOIFS | FOULARD |
| TOIHN | FOUNDATION |
| TOILG | FOX |
| TOIMP | FOX, AUSTRALIAN |
| TOIND | FOX, BLACK |
| TOIRK | FOX, BLUE |
| TOISH | FOX, CROSS |
| TOJAD | FOX, GRAY |
| TOJEF | FOX, JAPANESE |
| TOJIG | FOX, KIT |
| TOJOH | FOX, PATAGONIAN |
| TOJRA | FOX, POINTED |
| TOJSE | FOX, RED |
| TOJTI | FOX, SILVER |
| TOJUJ | FOX, SOUTH AMERICAN |
| TOJVO | FOX, WHITE |
| TOJWU | FOXGLOVE |
| TOJXY | FRANCE |
| TOJYK | FRANCIS I (FRANCE, 1515-1547) |
| TOKAF | FRAYED |
| TOKEG | FRENCH |
| TOKIH | FRENCH BACKED |
| TOKOJ | FRENCH FLANNEL |
| TOKSA | FRENCH FOOT |
| TOKTE | FRENCH KNOT |
| TOKUK | FRENCH REPUBLIC (1871) |
| TOKVI | FRENCH SERGE |
| TOKWO | FRENCH SPINNING |
| TOKXU | FRIEZE |
| TOKYL | FRINGE |
| TOKZY | FRISÉ |
| TOLAG | FROG |
| TOLBY | FRUIT |
| TOLEH | FUCHSIA |
| TOLIJ | FULL FASHIONED |
| TOLOK | FULLED |
| TOLTA | FUR |
| TOLUL | FUSTIAN |
| TOLVE | GABARDINE |
| TOLWI | GABARDINE, VOILE |
| TOLXO | GALATEA |
| TOLYM | GALLOON |
| TOLZU | GANSE |
| TOMAH | GARDENIA |
| TOMBU | GARLAND |
| TOMCY | GARNET |
| TOMIK | GARNETTED |
| TOMOL | GARNETTING |
| TOMUM | GARNITURE |
| TOMVA | GASSED |
| TOMWE | GAUFFEE |
| TOMXI | GAUFFRE |
| TOMYN | GAUGE |
| TOMZO | GAUZE |
| TONAJ | GAZELLE |
| TONBO | GELATINE |
| TONCU | GEM |
| TONDY | GENAPPE |
| TONEK | GENET |
| TONIL | GENOA VELVET |
| TONOM | GENTIAN (FLOWER) |
| TONUN | GEORGE I (ENGL., 1714-1727) |
| TONWA | GEORGE II (ENGL., 1727-1760) |
| TONXE | GEORGE III (ENGL., 1760-1820) |

| | |
|---|---|
| TONYP | GEORGE IV (ENGL., 1820-1830) |
| TONZI | GERANIUM |
| TOOGS | GERANIUM (FLOWER) |
| TOOHR | GERMAN |
| TOOLC | GERMANTOWN YARN |
| TOOMT | GERMANY |
| TOONK | GILT |
| TOORF | GIMP YARN |
| TOOSM | GINGHAM |
| TOOWD | GIRAFFE |
| TOPAK | GLACE |
| TOPBI | GLADIOLUS |
| TOPCO | GLASS |
| TOPDU | GLAZED |
| TOPEL | GLENGARRY |
| TOPFY | GLORIA |
| TOPIM | GLOSS |
| TOPXA | GLOW WORM |
| TOPYR | GLYCERINE |
| TOPZE | GOAT |
| TORAL | GOAT, ANGORA |
| TORBE | GOAT, KASHMERE |
| TORCI | GOAT, MONGOLIAN |
| TORDO | GOAT'S HAIR |
| TOREM | GOATSKIN |
| TORFU | GOBELIN |
| TORGY | GOLD |
| TORIN | GOLD, OLD |
| TOROP | GOLDEN |
| TORUR | GOLDENROD |
| TORYS | GOLDFINCH |
| TORZA | GOLDFISH |
| TOSAM | GOLF HOSE |
| TOSBA | GOOSE |
| TOSCE | GOOSEBERRY |
| TOSDI | GOSSAMER |
| TOSEN | GOURAH |
| TOSFO | GRACKLE |
| TOSGU | GRAIN |
| TOSHY | GRAINED |
| TOSIP | GRANITE |
| TOSOR | GRAPE |
| TOSUS | GRAPHITE |
| TOSYT | GRASS |
| TOTAN | GRASS CLOTH |
| TOTCA | GRASSHOPPER |
| TOTDE | GRAY |
| TOTEP | GRAY, ASH |
| TOTGO | GRAY, ELEPHANT |
| TOTHU | GRAY, FUME |
| TOTIR | GRAY, GRAPHITE |
| TOTJY | GRAY, IN THE |
| TOTOS | GRAY, LEAD |
| TOTUT | GRAY, MIST |
| TOTYV | GRAY, MOLE |
| TOUGT | GRAY, MOUSE |
| TOUKS | GRAY, PEARL |
| TOULM | GRAY, QUICKSILVER |
| TOUNX | GRAY, SLATE |
| TOURP | GRAY, SMOKE |
| TOVAP | GRAY, STEEL |
| TOVDA | GRAY, STONE |
| TOVER | GREASE, IN THE |
| TOVFE | GREBE |
| TOVGI | GREECE |
| TOVHO | GREEK |
| TOVIS | GREEN |
| TOVJU | GREEN, ABSINTHE |
| TOVKY | GREEN, ALMOND |
| TOVOT | GREEN, BOTTLE |
| TOVUV | GREEN, CABBAGE |
| TOWAR | GREEN, CEDAR |
| TOWES | GREEN, CHARTREUSE |
| TOWFA | GREEN, CYPRESS |
| TOWGE | GREEN, EMERALD |
| TOWHI | GREEN, EMPIRE |
| TOWIT | GREEN, FLY |
| TOWJO | GREEN, FOREST |
| TOWKU | GREEN, GRASS |
| TOWLY | GREEN, HUNTER |
| TOWOV | GREEN, IRISH |
| TOWUW | GREEN, IVY |
| TOWYX | GREEN, JADE |
| TOXAS | GREEN, LAUREL |
| TOXET | GREEN, LETTUCE |
| TOXGA | GREEN, LIME |
| TOXHE | GREEN, LIZARD |
| TOXIV | GREEN, MALACHITE |
| TOXJI | GREEN, MOSS |
| TOXKO | GREEN, MYRTLE |
| TOXLU | GREEN, NILE |
| TOXOW | GREEN, OCEAN |
| TOXUX | GREEN, OLD |
| TOXYZ | GREEN, OLIVE |
| TOYBT | GREEN, PEA |
| TOYCH | GREEN, PEACOCK |
| TOYDS | GREEN, PISTACHIO |
| TOYGM | GREEN, RESEDA |
| TOYHL | GREEN, ROOSTER TAIL |
| TOYLF | GREEN, RUSSIAN |
| TOYNG | GREEN, SAGE |
| TOYRB | GREEN, SERPENT |
| TOYSC | GREEN, SPINACH |
| TOYTZ | GREEN, TEA |
| TOZAT | GREEN, VERDIGRIS |
| TOZEV | GREGE (SILK) |
| TOZHA | GRENADINE |
| TOZIW | GREYHOUND |
| TOZJE | GRISAILLE |
| TOZKI | GROS |
| TOZLO | GROS DE LONDRES |
| TOZMU | GROS DE NAPLES |
| TOZNY | GROS D'ORLEANS |
| TOZOX | GROS DE TOURS |
| TOZUZ | GROSGRAIN |
| TOZYB | GROUSE |
| TRAAM | GUANACO |
| TRACA | GUATEMALA |
| TRAEN | GUEUSE LACE |
| TRAGO | GUINEA FOWL |
| TRAHR | GUINEA PIG |
| TRAIP | GUIPURE LACE |
| TRAJY | GULL |
| TRALC | GUM, IN THE |
| TRAMT | HABIT CLOTH |
| TRANK | HABUTAE |
| TRARF | HAEMATITE |
| TRATH | HAIR |
| TRAUS | HAIRCLOTH |
| TRAWD | HAIRLINE |
| TREAV | HAIRNET |
| TREEW | HAIRY |
| TREGT | HAITIEN |
| TREIX | HAITY |
| TREKA | HALF-BLOOD |
| TRELM | HAMSTER |
| TREMI | HANK |
| TRENO | HARD TWIST |
| TREOZ | HARE |
| TREPU | HARE, BELGIAN |
| TRERP | HARE, SABLE |
| TREUB | HARE, WHITE |
| TREWF | HARRIS TWEED |
| TREYC | HARVARD |
| TRIAD | HAWAII |
| TRIBT | HAWK |
| TRICH | HEAD |
| TRIDS | HEATH |
| TRIGM | HEATHER |
| TRIHL | HEATHER MIXTURE |
| TRILF | HEDGEHOG |
| TRIMN | HELIO |
| TRING | HELIOTROPE |
| TRIRB | HEMP |
| TRISC | HEMSTITCH |
| TRITZ | HENRIETTA |
| TRIUJ | HENRY I (ENGL., 1100-1135) |
| TRIVI | HENRY II (ENGL., 1154-1189) |
| TRIWO | HENRY III (ENGL., 1216-1272) |
| TRIXU | HENRY IV (ENGL., 1399-1413) |
| TRIZY | HENRY V (ENGL., 1413-1422) |
| TROBS | HENRY VI (ENGL., 1422-1461) |
| TROCK | HENRY VII (ENGL., 1485-1509) |
| TRODI | HENRY VIII (ENGL., 1509-1547) |
| TROFT | HENRY I (FRANCE, 1031-1060) |
| TROHM | HENRY II (FRANCE, 1547-1559) |
| TROLB | HENRY III (FRANCE, 1574-1589) |
| TROMF | HENRY IV (FRANCE, 1589-1610) |
| TRONC | HERBS |
| TROPH | HERCULES BRAID |
| TROSP | HERON |
| TRUCS | HERRINGBONE TWILL |
| TRUEV | HESSIAN |
| TRUGH | HIDE |

| | |
|---|---|
| TRUIW | HIEROGLYPH |
| TRUJA | HINDOO |
| TRUKT | HIPPOPOTAMUS |
| TRULI | HOLLAND |
| TRUMO | HOLLOW CUT |
| TRUNF | HOLLY |
| TRUOX | HOLLYHOCK |
| TRUPY | HOMESPUN |
| TRURL | HONDURAS |
| TRUSK | HONEYCOMB |
| TRUUZ | HONEYSUCKLE |
| TRUYB | HONITON LACE |
| TRYAC | HORN |
| TRYCT | HORNET |
| TRYFS | HORSE |
| TRYHN | HORSEHAIR |
| TRYMP | HORSEHIDE |
| TRYND | HOSE |
| TRYOG | HOUSE FLANNEL |
| TRYRA | HUCKABACK |
| TRYSH | HUCKLEBERRY |
| TRYTI | HUE |
| TRYVO | HUMMING BIRD |
| TRYWU | HUNGARY |
| TRYXY | HYACINTH |
| TSAAV | HYDRANGEA |
| TSAEW | HYENA |
| TSAIX | IBIS |
| TSAOZ | ICE WOOL |
| TSAUB | ICELAND WOOL |
| TSAYC | IMITATION FUR |
| TSEAD | IMITATION LACE |
| TSEEF | IMITATION LEATHER |
| TSEIG | IMPERIAL |
| TSEOH | IMPERMEABLE |
| TSESA | IMPREGNATED |
| TSETE | IMPRIME |
| TSEUJ | INCOMBUSTIBLE |
| TSEVI | INDIA |
| TSEWO | INDIA GOODS |
| TSEXU | INDIA LINON |
| TSEYK | INDIA MUSLIN |
| TSEZY | INDIAN SHAWL |
| TSIAL | INDIENNE |
| TSIBA | INDIGO |
| TSICE | INGRAIN |
| TSIDI | INLAID |
| TSIEM | INSECTS |
| TSIFO | INTAGLIO |
| TSIGU | IONIAN |
| TSIHY | IRELAND |
| TSIOP | IRIS |
| TSIUR | IRISH |
| TSOAT | IRISH CROCHET |
| TSOEV | IRISH FRIEZE |
| TSOIW | IRISH LACE |
| TSOJA | IRISH LAWN |
| TSOKE | IRISH LINEN |
| TSOLI | IRON |
| TSOMO | ISABELLA OF BAVARIA (QUEEN OF FRANCE, 1385-1422) |
| TSONU | ISABELLE (COLOR) |
| TSOOX | ISABELLE DE HAINAUT (QUEEN OF FRANCE, 1180-1190) |
| TSOPY | ITALIAN |
| TSOUZ | ITALIAN LACE |
| TSOYB | ITALY |
| TSUAC | IVORY |
| TSUED | IVY |
| TSUIF | JACKAL |
| TSUOG | JACKDAW |
| TSURA | JACONET |
| TSUSE | JACQUARD |
| TSUTI | JADE |
| TSUUH | JAGUAR |
| TSUVO | JAMADANE |
| TSUWU | JAMES I (ENGL., 1603-1625) |
| TSUXY | JAMES II (ENGL., 1685-1689) |
| TSUYJ | JAPAN |
| TSYAK | JAPANESE |
| TSYBE | JARDINIERE |
| TSYCI | JASMINE |
| TSYDO | JASPEE |
| TSYEL | JASPER |
| TSYFU | JASPIS |
| TSYGY | JAVA |
| TSYIM | JAVA CANVAS |
| TSYON | JAY |
| TSYUP | JEAN |
| TSYZA | JERSEY |
| TUAFD | JET |
| TUAHK | JEWEL |
| TUAJL | JOHN (ENGL., 1199-1216) |
| TUALX | JOHN II (FRANCE, 1350-1364) |
| TUART | JONQUIL |
| TUAWS | JOSEPHINE (QUEEN OF FRANCE, 1804-1809) |
| TUBAB | JOURS |
| TUBEC | JUGO-SLOVAKIA |
| TUBID | JUTE |
| TUBNA | KANGAROO |
| TUBOF | KANGAROO SKIN |
| TUBPE | KAPOK |
| TUBRI | KASHMIR |
| TUBSO | KASHMIR SHAWL |
| TUBUG | KERSEY |
| TUBVY | KHAKI |
| TUBYH | KHAKI COLOR |
| TUCAC | KID |
| TUCIF | KID GOODS |
| TUCOG | KINCOB |
| TUCPA | KINGFISHER |
| TUCRE | KIP |
| TUCSI | KNIT GOODS |
| TUCTO | KNITTED |
| TUCUH | KNOT |
| TUCVU | KNOTTED LACE |
| TUCWY | KOLINSKY |
| TUCYJ | KRIMMER |
| TUDAD | LACE |
| TUDEF | LACE WORK |
| TUDIG | LACED |
| TUDOH | LACET |
| TUDSE | LACING |
| TUDTI | LADDER BRAID |
| TUDUJ | LADDER STITCH |
| TUDVO | LADY'S SLIPPER |
| TUDWU | LAINE |
| TUDXY | LAIZE |
| TUDYK | LAMB |
| TUEGD | LAMB, PERSIAN |
| TUEHS | LAMB, UKRAINIAN |
| TUELP | LAMBSDOWN |
| TUERX | LAMBSKIN |
| TUEZT | LAMÉ |
| TUFAF | LAMPAS |
| TUFEG | LANSDOWN |
| TUFIH | LAPIN |
| TUFOJ | LAPIS LAZULI |
| TUFSA | LAPPET WEAVE |
| TUFTE | LAPLANDER |
| TUFUK | LARK |
| TUFVI | LARKSPUR |
| TUFWO | LATTICE |
| TUFXU | LAUREL |
| TUFYL | LAVENDER |
| TUFZY | LAWN |
| TUGAG | LEAD |
| TUGBY | LEATHER |
| TUGEH | LEAVES |
| TUGIJ | LEMMING |
| TUGOK | LEMON |
| TUGTA | LENO |
| TUGUL | LEOPARD |
| TUGVE | LETTISH |
| TUGWI | LETTUCE |
| TUGXO | LEVANT |
| TUGYM | LEVANT, CRUSHED |
| TUGZU | LIBERIA |
| TUHAH | LIBERTY |
| TUHBU | LICHEN |
| TUHCY | LICURE |
| TUHIK | LILAC |
| TUHOL | LILLE LACE |
| TUHUM | LILY |
| TUHVA | LILY, CALLA |
| TUHWE | LILY OF THE VALLEY |
| TUHXI | LILY, POND |
| TUHYN | LILY, TIGER |

TUHZO LILY, TURK'S CAP
TUIJD LILY, WATER
TUILS LILY, WHITE
TUINT LILY, WILD
TUIRM LIMERICK LACE
TUISZ LINDEN
TUJAJ LINE
TUJBO LINEN
TUJCU LINGE
TUJDY LINGERIE
TUJEK LINING
TUJIL LINON
TUJOM LINSEY WOOLSEY
TUJUN LION
TUJWA LISERE
TUJXE LISLE
TUJYP LIST
TUJZI LITHUANIAN
TUKAK LIZARD
TUKBI LLAMA
TUKCO LOBELIA
TUKDU LOBSTER
TUKEL LOCK
TUKFY LOCUST
TUKIM LONDON SHRUNK
TUKON LONG CLOTH
TUKUP LONG STAPLE
TUKXA LOOM FIGURED
TUKYR LOOP YARNS
TUKZE LOOSE
TULAL LORRAIN
TULBE LOTUS
TULCI LOUIS VI (FRANCE, 1108-1137)
TULDO LOUIS VII (FRANCE, 1137-1180)
TULEM LOUIS VIII (FRANCE, 1223-1226)
TULFU LOUIS IX, THE SAINT (FRANCE, 1226-1270)
TULGY LOUIS X (FRANCE, 1314-1316)
TULIN LOUIS XI (FRANCE, 1461-1483)
TULOP LOUIS XII (FRANCE, 1498-1515)
TULUR LOUIS XIII (FRANCE, 1610-1643)
TULYS LOUIS XIV (FRANCE, 1643-1715)
TULZA LOUIS XV (FRANCE, 1715-1774)
TUMAM LOUIS XVI (FRANCE, 1774-1793)
TUMBA LOUIS XVIII (FRANCE, 1814-1824)
TUMCE LOUIS NAPOLEON (FRANCE, 1848-1871)
TUMDI LOUIS PHILIPPE (FRANCE, 1830-1848)
TUMEN LOUISINE
TUMFO LUMP
TUMGU LUNGI
TUMHY LUSTER
TUMIP LUSTRE
TUMOR LUSTRELESS
TUMUS LUSTROUS
TUMYT LYNX
TUNAN LYRE-BIRD

TUNCA MACEDONIA
TUNDE MADAPOLLAM
TUNEP MADDER RED
TUNFI MADEIRA EMBROIDERY
TUNGO MADEIRA LACE
TUNHU MADRAS
TUNIR MAGENTA
TUNJY MAGNESIUM
TUNOS MAGNOLIA
TUNUT MAGPIE
TUNYV MAGYAR
TUOLT MAHOGANY
TUORZ MAINTENON, MME. DE (FRANCE, 1635-1719)
TUPAP MALACHITE
TUPDA MALAY
TUPER MALINE
TUPFE MALINE'S LACE
TUPGI MALLOW
TUPHO MALTESE LACE
TUPIS MANCHESTER GOODS
TUPJU MANCHU
TUPKY MANGANESE
TUPOT MANILA EMBROIDERY
TUPUV MANILA HEMP
TUSAS MANIPULATED
TUSET MARABOU
TUSGA MARBLE
TUSHE MARBLE EFFECT
TUSIV MARCELINE
TUSJI MARGUERITE
TUSKO MARGUERITE DE PROVENCE (QUEEN OF FRANCE, 1234-1270)
TUSLU MARIE AMELIA THERESE (QUEEN OF FRANCE, 1830-1848)
TUSOW MARIE ANTOINETTE (QUEEN OF FRANCE, 1774-1793)
TUSUX MARIE DE MEDICI (QUEEN OF FRANCE, 1600-1617)
TUSYZ MARIE LESZCZYNSKA (QUEEN OF FRANCE, 1725-1768)
TUTAT MARIE LOUISE (QUEEN OF FRANCE, 1810-1814)
TUTEV MARIGOLD
TUTHA MARLI
TUTIW MARLY
TUTJE MARMOSET
TUTKI MARMOT
TUTLO MAROON
TUTMU MARQUISETTE
TUTNY MARSHMALLOW
TUTOX MARTEN
TUTUZ MARTEN, BAUM
TUTYB MARTEN, PINE
TUUBD MARTEN, STONE
TUUGK MARY (ENGL., 1553-1558)
TUUHT MARY STUART (1542-1587)
TUUJF MASTIC COLOR
TUULN MAT
TUURS MATELASSE
TUVAV MATERIALS
TUVEW MATERIALS, FINISH
TUVIX MATTING
TUVJA MAUVE
TUVKE MAYFLOWER
TUVLI MELANGE
TUVMO MELTON
TUVNU MERCERIZED
TUVOZ MERCURY
TUVPY MERINO
TUVUB MEROVINGIAN (V TO VIII CENT)
TUVYC MESH
TUWAW MESSALINE
TUWEX METAL
TUWIZ METALLIC
TUWKA MEXICAN EMBROIDERY
TUWLE MEXICO
TUWMI MIGNONETTE
TUWNO MIGNONETTE LACE
TUWOB MILAN BRAID
TUWPU MILAN POINT
TUWRY MILANESE (KNITTED SILK)
TUWUC MILLE RAIES
TUWYD MINIATURE
TUXAX MINK
TUXEZ MINK, AMERICAN
TUXIB MINK, CANADIAN
TUXLA MINK, CENTRAL
TUXME MINK, JAPANESE
TUXNI MINK, SOUTHWESTERN
TUXOC MINT
TUXPO MISTLETOE
TUXSY MIXED
TUXUD MIXTURE
TUXYF MOCK
TUYDT MOCKING BIRD
TUYHD MODES
TUYJG MOHAIR
TUYLK MOIRE
TUZAZ MOIRE ANGLAISE
TUZEB MOIRE ANTIQUE
TUZIC MOIRE FRANCAIS
TUZMA MOIRE ROND
TUZNE MOLDAVIA
TUZOD MOLE
TUZPI MOLESKIN
TUZRO MOLINE PLATES (FUR)
TUZSU MOLLETON
TUZTY MOLLUSCA
TUZUF MONACO
TUZYG MONGOLIAN
TWACT MONKEY
TWAFS MONTAGNAC
TWAHN MONTENEGRIN
TWALG MOORISH
TWAMP MORAVIA
TWAND MOREEN
TWARK MORNING GLORY

| | |
|---|---|
| TWASH | MOROCCO |
| TWAUX | MOROCCO LEATHER |
| TWAWB | MOSAIC |
| TWAYZ | MOSS |
| TWEAB | MOTH |
| TWEGS | MOTHER-OF-PEARL |
| TWEHR | MOTLEY |
| TWEID | MOTTLED |
| TWELC | MOUFFLON |
| TWEMT | MOUSE |
| TWENK | MOUSSELINE |
| TWERF | MOUSSELINE DE LAINE |
| TWESM | MOUSSELINE DE SOIE |
| TWETH | MULBERRY |
| TWEUG | MULL |
| TWIAJ | MUSHROOM |
| TWIEK | MUSK-DEER |
| TWIGT | MUSK-OX |
| TWIKS | MUSKRAT |
| TWILM | MUSKRAT, NATURAL |
| TWINX | MUSKRAT, SEAL DYE |
| TWIRP | MUSKRAT, SOUTHERN |
| TWIUN | MUSLIN |
| TWOBT | MUSQUASH |
| TWOCH | MUSQUASH, BLACK |
| TWODS | MUSQUASH, BROWN |
| TWOGM | MUSTARD COLOR |
| TWOHL | MYRTLE |
| TWOLF | MYTHICAL |
| TWOMN | NACRE |
| TWONG | NAINSOOK |
| TWORB | NANKEEN |
| TWOSC | NANKIN |
| TWOTZ | NAP |
| TWOWK | NAPOLEON I (FRANCE, 1804-1814) |
| TWUAZ | NAPPED |
| TWUBS | NARCISSUS |
| TWUCK | NARROW |
| TWUFT | NASTURTIUM |
| TWUGN | NATTE |
| TWUHM | NATURAL |
| TWULB | NEEDLE-POINT LACE |
| TWUMF | NET |
| TWUNC | NETTING |
| TWUPH | NETTLE FIBER |
| TWURD | NICARAGUA |
| TWUSP | NICKEL |
| TWUYG | NICKLED |
| TWYAH | NIGHTINGALE |
| TWYCS | NORMANDY |
| TWYKT | NORSE |
| TWYMB | NORWAY |
| TWYNF | NORWEGIAN |
| TWYRL | NOSEGAY |
| TWYSK | NOTTINGHAM LACE |
| TWYUM | NOUVEAUTE |
| TYADT | NUB |
| TYAHD | NUN'S CLOTH |
| TYAJG | NUN'S VEILING |
| TYALK | NUT |
| TYBAG | NUT IVORY |
| TYBBY | NUTRIA |
| TYBEH | OAK |
| TLBIJ | OATMEAL EFFECT |
| TYBOK | OATS |
| TYBTA | OBSIDIAN |
| TYBUL | OCELOT |
| TYBVE | OCHRE |
| TYBWI | OILCLOTH |
| TYBXO | OLIVE |
| TYBYM | OLIVE DRAB |
| TYBZU | OMBRE |
| TYCAH | ONDEE |
| TYCBU | ONDULE |
| TYCCY | ONYX |
| TYCIK | OPAL |
| TYCOL | OPENWORK |
| TYCUM | OPERA |
| TYCVA | OPOSSUM |
| TYCWE | OPOSSUM, AMERICAN |
| TYCXI | OPOSSUM, AUSTRALIAN |
| TYCYN | OPOSSUM, RINGTAIL |
| TYCZO | OPOSSUM, SKUNK DYED |
| TYDAJ | ORANGE |
| TYDBO | ORANGE BLOSSOM |
| TYDOU | ORANGE, BURNT |
| TYDDY | ORANGE COLOR |
| TYDEK | ORANGE (FRUIT) |
| TYDIL | ORANGE, MANDARIN |
| TYDOM | ORCHID |
| TYDUN | ORCHID COLOR |
| TYDWA | ORCHID (FLOWER) |
| TYDXE | ORGANDIE |
| TYDYP | ORGANZINE |
| TYDZI | ORIENTAL |
| TYEFD | ORIOLE |
| TYEHK | ORLEANS |
| TYEJL | OSNABURG |
| TYELX | OSTRICH |
| TYERT | OSTRICH FANCIES |
| TYEWS | OSTRICH TIPS |
| TYFAK | OSTRICH, WILLOW PLUMES |
| TYFBI | OTTER |
| TYFCO | OTTER, SEA |
| TYFDU | OTTOMAN |
| AYFEL | OUTING FLANNEL |
| TYFFY | OVERCAST |
| TYFIM | OVERCOATING |
| TYFON | OWL |
| TYFUP | OXFORD |
| TYFXA | PADDED |
| TYFYR | PAEONY |
| TYFZE | PAHMI |
| TYGAL | PAILLETTE |
| TYGBE | PAINE BRULE |
| TYGCI | PAINTED |
| TYGDO | PAISLEY SHAWL |
| TYGEM | PALESTINE |
| TYGFU | PALM |
| TYGGY | PANAMA |
| TYGIN | PANNE |
| TYGOP | PANSY |
| TYGUR | PAPER CLOTH |
| TYGYS | PAPER YARN |
| TYGZA | PARADISE |
| TYHAM | PARAGUAY |
| TYHBA | PARAMATTA |
| TYHCE | PARCHMENT |
| TYHDI | PAROQUET |
| TYHEN | PARROT |
| TYHFO | PARTI-COLORED |
| TYHGU | PARTRIDGE |
| TYHHY | PASSEMENT |
| TYHIP | PASTEL SHADES |
| TYHOR | PASTILLE |
| TYHUS | PATCHWORK |
| TYHYT | PATENT |
| TYIGD | PATENT LEATHER |
| TYHIS | PATINA |
| TYIJK | PATTERN |
| TYILP | PEA |
| TYIRX | PEACH |
| TYIZT | PEACH BLOSSOM |
| TYJAN | PEACH COLOR |
| TYJCA | PEACH (FRUIT) |
| TYJDE | PEACOCK |
| TYJEP | PEAR |
| TYJFI | PEARLS |
| TYJGO | PEAU DE CYGNE |
| TYJHU | PEAU DE SOIE |
| TYJIR | PEBBLED |
| TYJJY | PEKIN (WARP STRIPES) |
| TYJOS | PELICAN |
| TYJUT | PELT |
| TYJYV | PELUCHE |
| TYKAP | PENCIL STRIPES |
| TYKDA | PENGUIN |
| TYKER | PEONY |
| TYKFE | PEPPER AND SALT |
| TYKGI | PERCALE |
| TYKHO | PERFUME |
| TYKIS | PERSIA |
| TYKJU | PERSIAN |
| TYKKY | PERSIENNE |
| TYKOT | PERU |
| TYKUV | PETAL |
| TYLAR | PETERSHAM |
| TYLES | PETIT GRIS |
| TYLFA | PETUNIA |
| TYLGE | PHEASANT |

TYLHI PHEASANT, ENGLISH
TYLIT PHEASANT, GOLDEN
TYLJO PHEASANT, SILVER
TYLKU PHILIPPE I (FRANCE 1060-1108)
TYLLY PHILIPPE II (FRANCE, 1180-1223)
TYLOV PHILIPPE III (FRANCE, 1270-1285)
TYLUW PHILIPPE IV (FRANCE, 1285-1314)
TYLYX PHILIPPE V (FRANCE, 1316-1322)
TYMAS PHILIPPE VI, OF VALOIS (FRANCE, 1328-1350)
TYMET PHILIPPINE ISLANDS
TYMGA PHLOX
TYMHE PHOSPHORUS
TYMIV PICK
TYMJI PICOT
TYMKO PIECE
TYMLU PIECE DYED
TYMOW PIED
TYMUX PIERCED
TYMYZ PIGEON
TYNAT PIGEON'S THROAT
TYNEV PIGSKIN
TYNHA PILE
TYNIW PILE, CURL
TYNJE PILE, CUT
TYNKI PILE FABRIC
TYNLO PILE, UNCUT
TYNMU PILE, WARP
TYNNY PILE, WEFT
TYNOX PILLOW LACE
TYNUZ PIN CHECK
TYNYB PINA
TYOJD PINE
TYOLS PINE CONE
TYONT PINEAPPLE
TYORM PINEAPPLE FIBER
TYOSZ PINK
TYPAV PINK (COLOR)
TYPEW PINK, CORAL
TYPIX PINK, FLESH
TYPJA PINK (FLOWER)
TYPKE PINK, SALMON
TYPLI PINK, SHELL
TYPMO PINK, SHRIMP
TYPNU PIQUE
TYPOZ PLAID
TYPPY PLAIN
TYPUB PLAIN WEAVE
TYPYC PLAITED
TYRAW PLAITING
TYREX PLANT
TYRIZ PLATED
TYRKA PLATED (KNIT GOODS)
TYRLE PLATES (FUR)
TYRMI PLATINUM
TYRNO PLUM
TYROB PLUM BLOSSOM
TYRPU PLUM COLOR
TYRRY PLUM (FRUIT)
TYRUC PLUME, CAVALIER
TYRYD PLUMES
TYSAX PLUMES, CURLED
TYSEZ PLUMES DRENCHED
TYSIB PLUMETIS
TYSLA PLUSH
TYSME PLY
TYSNI POILE
TYSOC POINSETTIA
TYSPO POINT APPLIQUE
TYSSY POINT D'ALENCON
TYSUD POINT D'ANGLETERRE
TYSYF POINT D'ESPAGNE
TYTAZ POINT D'ESPRIT
TYTEB POINT DE BRUGES
TYTIC POINT DE BRUXELLES
TYTMA POINT DE FRANCE
TYTNE POINT DE MALINES
TYTOD POINT DE MILAN
TYTPI POINT DE PARIS
TYTRO POINT DE ROSE
TYTSU POINT DE VALENCIENNES
TYTTY POINT DE VENISE
TYTUF POINT DUCHESSE
TYTYG POINT LACE
TYUJM POINT NEIGE
TYULT POINT PLAT
TYUNS POINTILLE
TYURZ POLAND

TYVAB POLISH
TYVEC POLISHED
TYVID POLKA DOT
TYVNA POMEGRANATE
TYVOF POMPADOUR
TYVPE POMPADOUR, MME. DE FRANCE (1721-1764)
TYVRI POMPADOUR (FLOWER EFFECT)
TYVSO POMPON, FOUNTAIN
TYVUG POMPONS
TYVVY PONCHO
TYVYH PONGEE
TYWAC PONYSKIN
TYWIF POODLE
TYWOG POPLIN
TYWPA POPPY
TYWRE PORCELAIN
TYWSI PORCUPINE
TYWTO POROUS
TYWUH PORPOISE
TYWVU PORTORICO
TYWWY PORTUGAL
TYWYJ PORTUGUESE
TYXAD POULT DE SOIE
TYXEF POWDERING
TYXIG PRAIRIE DOG
TYXOH PRIMROSE
TYXRA PRINTED
TYXSE PRISM
TYXTI PROVENCAL
TYXUJ PRUNE
TYXVO PRUNELLA
TYXWU PRUSSIA
TYXYK PRUSSIAN
TYZAF PUCE
TYZEG PUCKERED
TYZIH PULLED
TYZOJ PUMA
TYZSA PUNCHED
TYZTE PURL
TYZUK PURPLE
TYZVI PUSSY WILLOW
TYZWO PUTOIS
TYZXU PUTTY COLOR

TYZYL QUADRILLE
TYZZY QUAIL
UBABI QUARTZ
UBACO QUILTED

UBADU RABBIT
UBAFY RABBIT FUR
UBAHK RABBIT HAIR
UBAJL RABBIT SKIN
UBALX RACCOON
UBART RAINBOW EFFECT
UBAWS RAINCLOTH
UBAXA RAISED WORK
UBAZE RAMAGÉ
UBBAP RAMIE
UBBER RAS
UBBHA RASPBERRY
UBBIS RAT
UBBJE RATINE
UBBKI RATTAIL SOUTACHE
UBBLO RATTAN
UBBMU RAVEN
UBBNY RAW
UBBOT RED, BEET
UBBUV RED, BISHOP
UBBYW RED, BISQUE
UBCAR RED, BLOOD
UBCES RED, BORDEAUX
UBCIT RED, BRASS
UBCOV RED, BRICK
UBCUW RED, BURGUNDY
UBCYX RED, CARDINAL
UBDAS RED, CARMINE
UBDET RED, CHERRY
UBDIV RED, CINNAMON
UBDOW RED, CLARET
UBDUX RED, COLUMBINE
UBDYZ RED, COPPER
UBEGA RED, CRIMSON
UBEHE RED, CURRANT
UBEJI RED, FLAME

| | |
|---|---|
| UBEKO | RED, FLAMINGO |
| UBELU | RED, FUCHSIA |
| UBEMY | RED, GARNET |
| UBERX | RED, GERANIUM |
| UBFAT | RED, HENNA |
| UBFEV | RED, LAKE |
| UBFIW | RED, LOBSTER |
| UBFOX | RED, MADDER |
| UBFUZ | RED, MAGENTA |
| UBFYB | RED, MAHOGANY |
| UBGAV | RED, MANDARINE |
| UBGEW | RED, NASTURTIUM |
| UBGIX | RED, OLD |
| UBGOZ | RED, PEONY |
| UBGUB | RED, POMPEIAN |
| UBGYC | RED, POPPY |
| UBHAW | RED, RASPBERRY |
| UBHDA | RED, RUBY |
| UBHEX | RED, STRAWBERRY |
| UBHFE | RED, TOMATO |
| UBHIZ | RED, TURKEY |
| UBHJU | RED, VERMILION |
| UBHKY | REDBREAST |
| UBHOB | REED |
| UBHUC | REGATTA |
| UBHYD | REGENCY (FRANCE, 1715-1723) |
| UBIJD | REINDEER |
| UBILS | REINFORCED |
| UBINA | REP |
| UBIPE | REPTILES |
| UBIRI | RESEAU |
| UBISO | RESIST DYED |
| UBIVY | REVERSE |
| UBJAX | REVERSIBLE |
| UBJEZ | RHINESTONE |
| UBJIB | RHINOCEROS |
| UBJOC | RHODODENDRON |
| UBJUD | RIB |
| UBJYF | RIBBED |
| UBKAZ | RIBBON |
| UBKEB | RIBBONZINE |
| UBKIC | RICE CLOTH |
| UBKOD | RICHARD I (ENGL., 1189-1199). |
| UBKUF | RICHARD II (ENGL., 1377-1399) |
| UBKYG | RICHARD III (ENGL., 1483-1485) |
| UBLAB | RICHELIEU LACE |
| UBLEC | ROBES (FUR) |
| UBLID | ROBIN |
| UBLOF | ROMAN STRIPES |
| UBLUG | ROOSTER |
| UBLYH | ROPE |
| UBMAC | ROSE, ASHES OF |
| UBMED | ROSE,BURNT |
| UBMIF | ROSE (COLOR) |
| UBMOG | ROSE (FLOWER) |
| UBMUH | ROSE, OLD |
| UBMYJ | ROSE POINT |
| UBNAD | ROSE, WILD |
| UBNEF | ROSETTE |
| UBNIG | ROUGH |
| UBNOH | ROUMANIA |
| UBNUJ | ROUMANIAN |
| UBNYK | RUBBER |
| UBOBO | RUBBERIZED |
| UBOCU | RUBY |
| UBODY | RUMCHUNDER |
| UBOJM | RUN LACE |
| UBOLT | RUSH |
| UBONS | RUSSIA |
| UBORZ | RUSSIAN |
| UBOWA | RUSSIAN CORD |
| UBOXE | SABLE |
| UBOZI | SABLE, RUSSIAN |
| UBPAF | SACK CLOTH |
| UBPEG | SAGE |
| UBPIH | SALAMANDER |
| UBPOJ | SAND COLOR |
| UBPUK | SAN SALVADOR |
| UBPYL | SAPPHIRE |
| UBRAG | SARACEEN |
| UBREH | SARDINIA |
| UBRIJ | SARDONYX |
| UBROK | SARONG |
| UBRUL | SATEEN |
| UBRYM | SATIN |
| UBSAH | SATIN WEAVE |
| UBSIK | SATINE |
| UBSOL | SAVOYARD |
| UBSUM | SAXON |
| UBSYN | SAXONY |
| UBUBD | SCARAB |
| UBUFA | SCHIFFLI EMBROIDERY |
| UBUGE | SCHREINER FINISH |
| UBUHI | SCOTCH |
| UBUJO | SCOURED |
| UBUKU | SCRATCHED |
| UBULY | SCRIM |
| UBURS | SCROOP |
| UBVAK | SEA ANEMONE |
| UBVEL | SEA ISLAND COTTON |
| UBVIM | SEAL |
| UBVON | SEAL, HAIR |
| UBVUP | SEAL, HUDSON |
| UBVYR | SEAL, NEAR |
| UBWAL | SEAL SKIN |
| UBWEM | SEALINE |
| UBWIN | SEALINE PLATES |
| UBWOP | SEALSKIN (PLUSH) |
| UBWUR | SEAM |
| UBWYS | SEAMLESS |
| UBXAM | SECOND EMPIRE (FRANCE, 1850-1871) |
| UBXEN | SEED |
| UBXIP | SEERSUCKER |
| UBXOR | SELF COLOR |
| UBXUS | SELVAGE |
| UBXYT | SENEGAL |
| UBYDT | SENNIT BRAID |
| UBYJG | SEQUIN |
| UBYLK | SEQUIN (SPANGLE) |
| UBYMA | SERB |
| UBYNE | SERBIA |
| UBYPI | SERGE |
| UBYRO | SET |
| UBYSU | SHADE |
| UBYTY | SHADOW LACE |
| UBZAN | SHAG |
| UBZEP | SHAGGY |
| UBZIR | SHALLOON |
| UBZOS | SHARKSKIN |
| UBZUT | SHAWL |
| UBZYV | SHEEP |
| UCADA | SHEEPSKIN |
| UCAFE | SHEETING |
| UCAGI | SHELL |
| UCAHO | SHELLAC |
| UCAJU | SHEPHERD CHECKS |
| UCAKY | SHETLAND |
| UCALS | SHIRTING |
| UCANT | SHODDY |
| UCARM | SHOT |
| UCASZ | SIAM |
| UCBAV | SIBERIA |
| UCBEW | SICILIAN |
| UCBIX | SICILY |
| UCBOZ | SIENNA |
| UCBUB | SIGNET |
| UCBYC | SILESIA |
| UCCAW | SILKS |
| UCCEX | JAPAN SILKS |
| UCCHA | KANSAI— |
| UCCIZ | DOUBLE EXTRA CRACKS |
| UCCJE | DOUBLE EXTRA ORDINARY |
| UCCKI | EXTRA |
| UCCLO | BEST NO. 1 TO EXTRA |
| UCCMU | NO. 1 KANSAI |
| UCCNY | NO. 1 SINSHUI |
| UCCOB | SINSHUI EXTRA |
| UCCUC | SHANGHAI SILKS |
| UCCYD | TSATLEES— |
| UCDAX | BLUE DRAGON AND FLYING HORSE EXTRA 1 AND 2 |
| UCDEZ | BLACK LION, NOS. 1 AND 2 |
| UCDIB | CHINA STEAM FILATURE— |
| UCDOC | GOLD DOUBLE DEER |
| UCDUD | CENTAUR |
| UCDYF | GERANIUM |
| UCELA | CANTON SILKS |
| UCEME | CANTON, NEW STYLE |
| UCENI | CLASSIQUES |
| UCEPO | DOUBLE EXTRA A SUPERIOR, 14/16 |
| UCERZ | DOUBLE EXTRA A CRACKS, 14/16 |
| UCESY | DOUBLE EXTRA B, 22/26 |
| UCFAZ | TUSSAH SILKS |
| UCFEB | BEST CHOPS, 1 AND 2 |

| | |
|---|---|
| UCFIC | ITALIAN SILKS |
| UCFOD | GRAND CLASSICAL |
| UCFUF | EXTRA CLASSICAL |
| UCFYG | CLASSICAL BEST |
| UCGAB | THROWN SILKS |
| UCGEC | JAPAN THROWN SILKS |
| UCGID | DOUBLE EXTRA (ORGANZINE) |
| UCGOF | EXTRA (ORGANZINE) |
| UCGUG | BEST NO. 1 TO EXTRA ( ORGANZINE) |
| UCGYH | BEST NO. 1 (TRAM) |
| UCHAC | KANSAI NO. 1 (TRAM) |
| UCHED | SINSHUI NO. 1 (TRAM) |
| UCHGA | CANTON THROWN SILKS |
| UCHIF | DOUBLE EXTRA A, 14/16 |
| UCHJI | DOUBLE EXTRA, 22/26 |
| UCHKO | TUSSAH THROWN SILK |
| UCHLU | EIGHT COCOONS, 2-END ON QUILLS, CLASSICAL |
| UCHMY | SILK |
| UCHOG | SILK, ARTIFICIAL |
| UCHUH | SILK WORMS |
| UCHYJ | SILVER |
| UCIBY | SINGED |
| UCIGK | SINGLE |
| UCIHT | SIZE |
| UCIJF | SIZED |
| UCILN | SKEIN |
| UCITA | SKIN, GETAWAY |
| UCIVE | SKIN, GHIZAN |
| UCIWI | SKIN, GOAT |
| UCIXO | SKIN, HARRAR |
| UCIZU | SKIN, KID |
| UCJAD | SKIN, MOCHA |
| UCJEF | SKIN, SHEEP |
| UCJIG | SKIN, SUEDE |
| UCJOH | SKINS |
| UCJUJ | SKIRTING |
| UCJYK | SKUNK |
| UCKAF | SKUNK, LONG STRIPES |
| UCKBO | SKUNK, WHITE |
| UCKCU | SLINK GOODS (FUR) |
| UCKDY | SLOVENES |
| UCKEG | SMARAGD |
| UCKIH | SNAKE |
| UCKOJ | SNAKESKIN |
| UCKUK | SNOWDROP (FLOWER) |
| UCKWA | SOFT |
| UCKXE | SOIE |
| UCKYL | SOLID COLOR |
| UCKZI | SOUPLE |
| UCLAG | SOUTACHE |
| UCLEH | SOUTH AFRICA |
| UCLIJ | SPAIN |
| UCLOK | SPANGLE |
| UCLUL | SPANGLED |
| UCLYM | SPANIEL |
| UCMAH | SPANISH |
| UCMIK | SPANISH LEATHER |
| UCMOL | SPARROW |
| UCMUM | SPIDER |
| UCMYN | SPIDERWEB |
| UCNAJ | SPIRAL |
| UCNEK | SPLIT |
| UCNIL | SPONGE |
| UCNOM | SPONGE CLOTH |
| UCNUN | SPOTS |
| UCNYP | SPOTTED |
| UCOCA | SPRIG |
| UCODE | SPUN |
| UCOFI | SPUN SILK |
| UCOGO | SQUIRREL |
| UCOHU | SQUIRREL BACKS |
| UCOJY | SQUIRREL, FLYING |
| UCPAK | SQUIRREL, GRAY |
| UCPEL | SQUIRREL, GROUND |
| UCPIM | SQUIRREL, RED |
| UCPON | SQUIRREL, SIBERIAN |
| UCPUP | SQUIRREL TAILS |
| UCPYR | STAINED |
| UCRAL | STAMPED |
| UCREM | STAPLE |
| UCRIN | STARCHED |
| UCRCP | STEEL |
| UCRUR | STENCILLED |
| UCRYS | STEPHEN (ENGL., 1135-1154) |
| UCSAM | STICKINET |
| UCSBU | STIFFENING |
| UCSCY | STITCH |
| UCSEN | STITCHING |
| UCSIP | STITCHING, MACHINE |
| UCSOR | STOCKINET |
| UCSUS | STONE |
| UCSVA | STORK |
| UCSWE | STOUT |
| UCSXI | STRAND |
| UCSYT | STRAW |
| UCSZO | STRAW, CHRYSANTHEMUM |
| UCTAN | STRAW, FANCY SILK |
| UCTEP | STRAW, GRASS |
| UCTIR | STRAW, HEMP |
| UCTOS | STRAW, LEMON |
| UCTUT | STRAW, LISERE |
| UCTYV | STRAW, MILAN |
| UCUKA | STRAW, PIPING |
| UCULE | STRAW, SPLIT |
| UCUMI | STRAW, TAGAL |
| UCUPU | STRAW, THREE-END JAPAN |
| UCURY | STRAW, VISCA |
| UCVAP | STRAW, WENCHOW |
| UCVER | STRAW, YEDDA |
| UCVIS | STRAWBERRY |
| UCVOT | STRING |
| UCVUV | STRIPED |
| UCVYW | STRIPES, AWNING |
| UCWAR | STRIPES, BAYADERE |
| UCWES | STRIPES, BENGAL |
| UCWIT | STRIPES, CANDY |
| UCWOV | STRIPES, GRADUATED |
| UCWUW | STRIPES, MILLERAIES |
| UCWYX | STRIPES, OMBRE |
| UCXAS | STRIPES, PIN |
| UCXET | STRIPES, ROMAN |
| UCXIV | STRIPES, WARP |
| UCXOW | STUFF |
| UCXUX | STUFFING |
| UCXYZ | SUBSTITUTE |
| UCYGD | SUDAN |
| UCYHS | SULPHUR |
| UCYLP | SUMATRA |
| UCYSA | SUMMER GOODS |
| UCYTE | SUNFISH |
| UCYVI | SUNFLOWER |
| UCYWO | SURAH |
| UCYXU | SWALLOW |
| UCYZY | SWAN |
| UCZAT | SWANSDOWN |
| UCZEV | SWANSKIN |
| UCZIW | SWASTIKA |
| UCZOX | SWEDEN |
| UCZUZ | SWEDISH |
| UCZYB | SWISS |
| UDAJA | SWISS EMBROIDERY |
| UDAKE | SWISS LACE |
| UDALI | SWISS MUSLIN |
| UDAMO | SWITZERLAND |
| UDANU | SWIVEL FABRIC |
| UDAPY | TABBY |
| UDARZ | TAFFETA |
| UDBAB | TAFFETA, CHIFFON |
| UDBEC | TAGAL |
| UDBID | TAILS (FUR) |
| UDBOF | TALISMAN |
| UDBUG | TAMBOUR |
| UDBYH | TAMBOUR LACE |
| UDCAC | TAMPICO SKIN |
| UDCED | TAN |
| UDCIF | TAPE |
| UDCOG | TAPE LACE |
| UDCUH | TAPESTRY |
| UDCYJ | TAPESTRY EFFECT |
| UDEBD | TARLATAN |
| UDECK | TARTAN |
| UDEHT | TARTAR |
| UDEJF | TASSEL |
| UDELN | TATTING |
| UDESE | TAUPE |
| UDEVO | TERRA COTTA |
| UDEXY | TERRY CLOTH |
| UDFAF | TEXTILOSE |
| UDFEG | THIBET |
| UDFIH | THISTLE |
| UDFOJ | THORN |
| UDFUK | THRACIAN |

| | |
|---|---|
| UDFYL | THREAD |
| UDGAG | TIGER |
| UDGEH | TIN |
| UDGIJ | TINSEL |
| UDGOK | TIPPED (FURS) |
| UDGUL | TISSUE |
| UDGYM | TISSUE GOLD |
| UDIBE | TISSUE, SILVER |
| UDICI | TOILE |
| UDIDO | TOP |
| UDIFU | TOPAZ |
| UDIGY | TORCHON LACE |
| UDIHD | TOREADOR |
| UDIJG | TORTOISE |
| UDILK | TOURMALINE |
| UDIZA | TOWEL |
| UDJAJ | TOWELING |
| UDJEK | TRAM |
| UDJIL | TRANSVAAL |
| UDJOM | TREE |
| UDJUN | TRESS |
| UDJYP | TRICOLETTE |
| UDKAK | TRICOT |
| UDKEL | TRICOTINE |
| UDKIM | TRIPOLI |
| UDKON | TROPICAL WEIGHT |
| UDKUP | TUB SILK |
| UDKYR | TUBEROSE |
| UDLAL | TUBULAR |
| UDLEM | TULIP |
| UDLIN | TULLE |
| UDLOP | TUNIS |
| UDLUR | TURKESTAN |
| UDLYS | TURKEY |
| UDMAM | TURKISH |
| UDMEN | TURKISH TOWELING |
| UDMIP | TURKOMAN |
| UDMOR | TURQUOISE |
| UDMUS | TURTLE |
| UDMYT | TUSSAH |
| UDNAN | TWEED |
| UDNEP | TWILL |
| UDNIR | TWINE |
| UDNOS | TWISTED |
| UDNUT | TWOFOLD |
| UDNYV | TYROL |
| UDOFD | UKRANIA |
| UDOHA | ULSTER |
| UDOJE | ULSTER CLOTH |
| UDOKI | UMBRELLA CLOTH |
| UDOLO | UNDYED |
| UDOMU | UNFINISHED |
| UDONY | UNIONS |
| UDORT | UNITED STATES |
| UDOWS | URUGUAY |
| UDPAP | VALENCIENNES |
| UDPER | VANDYKE POINT |
| UDPIS | VEGETABLE |
| UDPOT | VEGETABLE FIBER |
| UDPUV | VEGETAL |
| UDPYW | VEIL |
| UDRAR | VEILING |
| UDRES | VELOURS |
| UDRIT | VELVET |
| UDROV | VELVET, CHIFFON |
| UDRUW | VELVETEEN |
| UDRYX | VENETIAN |
| UDSAS | VENEZUELA |
| UDSBA | VERVAIN |
| UDSCE | VICTORIA (ENGL., 1837-1901) |
| UDSDI | VICUNA |
| UDSET | VICUNA (FUR) |
| UDSFO | VIGOGNE |
| UDSGU | VIGOUREUX |
| UDSHY | VIOLET |
| UDSIV | VIOLET (COLOR) |
| UDSOW | VIOLET (FLOWER) |
| UDSUX | VIOLET, PARMA |
| UDSYZ | VOILE |
| UDTAT | VOLANT |
| UDTEV | VULTURE |
| UDTIW | WADDED |
| UDTOX | WALE |
| UDTUZ | WALES |
| UDTYB | WALLABY |
| UDUGD | WALLABY SKIN |
| UDUHS | WALLACHIA |
| UDUJK | WALLOON |
| UDULP | WALRUS |
| UDUPA | WALRUS IVORY |
| UDURE | WALRUS SKIN |
| UDUSI | WARP |
| UDUTO | WARP RIBBED |
| UDUVU | WARP STRIPED |
| UDUWY | WASH GOODS |
| UDUZT | WASHABLE |
| UDVAV | WATERED |
| UDVEW | WATERPROOFED |
| UDVIX | WAXED |
| UDVOZ | WEASEL |
| UDVUB | WEAVE |
| UDVYC | WEB |
| UDWAW | WEFT |
| UDWEX | WEIGHTED (SILK) |
| UDWIZ | WELSH |
| UDWOB | WELT |
| UDWUC | WEND |
| UDWYD | WHALE |
| UDXAX | WHEAT |
| UDXEZ | WHIP |
| UDXIB | WHIPCORD |
| UDXOC | WHITE |
| UDXUD | WHITE, CHALK |
| UDXYF | WHITE, IVORY |
| UDYBI | WHITE, OYSTER |
| UDYCO | WIDE |
| UDYDU | WIDTH |
| UDYFY | WILD SILK |
| UDYJD | WILLIAM AND MARY (ENGL., 1689-1702) |
| UDYNT | WILLIAM II (ENGL., 1087-1100) |
| UDYRM | WILLIAM IV (ENGL., 1830-1837) |
| UDYXA | WILLIAM THE CONQUEROR (ENGL., 1066-1087) |
| UDYZE | WILLOW |
| UDZAZ | WINDFLOWER |
| UDZEB | WINE |
| UDZIC | WINE, DREGS OF |
| UDZOD | WIRE |
| UDZUF | WISTARIA |
| UDZYG | WISTARIS |
| UFALZ | WOLF |
| UFAMD | WOLF, CANADIAN |
| UFANA | WOLF, SOUTHWESTERN |
| UFAPE | WOLF, WESTERN |
| UFARI | WOLVERINE |
| UFAVY | WOMBAT |
| UFAXT | WOOD |
| UFBAG | WOODCOCK |
| UFBEH | WOODPECKER |
| UFBIJ | WOOL |
| UFBOK | FINE |
| UFBUL | MEDIUM |
| UFBYM | COARSE |
| UFCAH | SHEEP |
| UFCIK | LOW CROSSBREDS |
| UFCOL | 28S |
| UFCUM | 32S |
| UFCYN | 36S |
| UFDAJ | 40S |
| UFDEK | 44S PREPARED |
| UFDIL | MEDIUM CROSSBREDS |
| UFDOM | 44S CARDED |
| UFDUN | 46S PREPARED |
| UFDYP | 46S CARDED |
| UFEBO | 48S PREPARED |
| UFECU | 48S CARDED |
| UFEDY | 50S PREPARED |
| UFEMS | 50S CARDED |
| UFENZ | FINE CROSSBREDS |
| UFERN | 50S SUPERIOR SPINNERS' STYLE |
| UFETL | 56S SUPERIOR SPINNERS' STYLE |
| UFEWA | 56S ORDINARY |
| UFEXE | 58S SUPERIOR SPINNERS' STYLE |
| UFEZI | 58S ORDINARY |
| UFFAK | MERINOS |
| UFFEL | 60S WARP |
| UFFHA | 60S AVERAGE TOPMAKING |
| UFFIM | 60S SHORT CONTINENTAL STYLE |
| UFFJE | 64S WARP |
| UFFKI | 64S AVERAGE TOPMAKING |

| | |
|---|---|
| UFFLO | 64S SHORT CONTINENTAL STYLE |
| UFFMU | 66S WARP |
| UFFNY | 66S AVERAGE TOPMAKING |
| UFFON | 66S SHORT CONTINENTAL STYLE |
| UFFUP | 70S WARP |
| UFFYR | 70S AVERAGE TOPMAKING |
| UFGAL | 70S SHORT CONTINENTAL STYLE |
| UFGEM | 80S |
| UFGIN | CLEAN SCOURED DELIVERED LONDON |
| UFGOP | CLEAN SCOURED DELIVERED BRADFORD |
| UFGUR | CLEAN SCOURED DELIVERED AMERICA |
| UFGYS | COSTING IN TOP DELIVERED LONDON |
| UFHAM | COSTING IN TOP DELIVERED BRADFORD |
| UFHEN | COSTING IN TOP DELIVERED AMERICA |
| UFHIP | SUPERIOR SPINNERS' STYLE |
| UFHOR | AVERAGE TOPMAKING, STYLE, FREE |
| UFHUS | AVERAGE TOPMAKING, STYLE, BURRY |
| UFHYT | SHORT CONTINENTAL, STYLE, BURRY |
| UFIFA | SHORT CONTINENTAL, STYLE, FREE |
| UFIGE | GOOD CLOTHING STYLE |
| UFIHI | AVERAGE GREASY STYLE |
| UFIJO | SHORT GREASY STYLE |
| UFIKU | SCOURED |
| UFILY | SLIPE, LIGHT CONDITIONED, FREE |
| UFIPF | SLIPE, DINGY, INDIFFERENT CONDITION |
| UFIRC | SLIPE, DINGY, INDIFFERENT CONDITION SEEDY |
| UFIST | AMERICA |
| UFJAN | AUSTRALIAN |
| UPJEP | BELGIUM |
| UFJIR | BRADFORD |
| UFJOS | BRISBANE |
| UFJUT | BUENOS AIRES |
| UFJYV | CAPE |
| UFKAP | CHINESE |
| UFKER | CONTINENT |
| UFKIS | EAST INDIAN |
| UFKOT | FRANCE |
| UFKUV | GEELONG |
| UFKYW | GERMANY |
| UFLAR | HOLLAND |
| UFLES | HUDDERSFIELD |
| UFLIT | IRELAND |
| UFLOV | ITALY |
| UFLUW | LIVERPOOL |
| UFLYX | MELBOURNE |
| UFMAS | MONTEVIDEO |
| UFMET | NEW ENGLAND |
| UFMIV | NEW SOUTH WALES |
| UFMOW | NEW ZEALAND |
| UFMUX | PORT PHILLIP |
| UFMYZ | QUEENSLAND |
| UFNAT | RIVERINA |
| UFNEV | SCOTLAND |
| UFNIW | SOUTH AMERICA |
| UFNOX | SOUTH AUSTRALIAN |
| UFNUZ | SOUTH AUSTRALIAN, SOUTH EASTERN DISTRICT |
| UFNYB | SWITZERLAND |
| UFOJT | SYDNEY |
| UFOMA | VICTORIA |
| UFONE | WEST AUSTRALIA |
| UFOPI | WEST VICTORIAN |
| UFORO | YORKSHIRE |
| UFOSU | ACTIVE |
| UFOTY | BEARISH |
| UFPAV | BULLISH |
| UFPEW | INDIFFERENT |
| UFPIX | KEEN |
| UFPOZ | QUIET |
| UFPUB | STAGNANT |
| UFPYC | WOOLEN |
| UFRAW | WOOLLY |
| UFREX | WORSTED |
| UFRIZ | WORSTED (UNFINISHED) |
| UFROB | WOVEN |
| UFRUC | WREATH |
| UFRYD | WREN |
| UFSAX | YACHT CLOTH |
| UFSBE | YAK |
| UFSCI | YARN |
| UFSDO | YELLOW |
| UFSEZ | YELLOW, AMBER |
| UFSFU | YELLOW, BANANA |
| UFSGY | YELLOW, CANARY |
| UFSIB | YELLOW, CHROME |
| UFSCC | YELLOW, CITRON |
| UFSUD | YELLOW, CORN |
| UFSYF | YELLOW, FLAME |
| UFSZA | YELLOW, GAMBOGE |
| UFTAZ | YELLOW, HONEY |
| UFTEB | YELLOW, LEMON |
| UFTIC | YELLOW, MAIZE |
| UFTOD | YELLOW, OCHRE |
| UFTUF | YELLOW, PUMPKIN |
| UFTYG | YELLOW SAFFRON |
| UFUBU | YELLOW, STRAW |
| UFUCY | YELLOW, SULPHUR |
| UFUPT | YELLOW, TOPAZ |
| UFURH | ZEBRA |
| UFUTS | ZIBELINE |
| UFUVA | ZINC |

# ILLUSTRATED SECTION

## Index to Illustrations


Nos. of Illustrations

APPLIQUE .....2041-2046

APRONS ..... 479-499
Bungalow aprons ..... 495-497

ARMHOLES ..... 533-544

BATHING COSTUMES ..... 511-532
Beach Cape ..... 532
One-piece bathing costumes... 511-512
Two-piece bathing costumes ... 513-531

BELTS AND SASHES ..... 812-863
Belts ..... 812-854
Sashes ..... 855-863

BLOOMERS (See also Drawers).1144-1155

BLOUSES (See under Waists and Blouses) .....

BOUDOIR CAPS .....1686-1697

BRASSIERES (See also Corsets and Corset Covers) .....1094-1101

BREAKFAST JACKETS ..... 475-478

BUCKLES .....2110-2125

BUTTONS .....2086-2109

CAPES ..... 234-253
Historical capes ..... 50-107

CHEMISES (See also Combinations) .....1110-1126 and 1131-1135

CHILDREN'S APRONS .....1377-1380

CHILDREN'S COATS AND CAPES .....1317-1345

CHILDREN'S DRESSES .....1346-1376

CHILDREN'S HATS, BONNETS AND CAPS .....1672-1685

Nos. of Illustrations

CHILDREN'S HOSE .....1194-1201

CHILDREN'S ROMPERS AND OVERALLS .....1381-1383

CHILDREN'S SWEATERS .....1384-1394

COATS AND JACKETS ..... 127-233
Historical coats ..... 50-107

COLLARS .....648-756 and 787-811
Historical collars ..... 787-811

COMBINATIONS (See also Chemises) .....1127-1130

CORSET COVERS (See also Brassieres) .....1051-1093

CORSETS (See also Brassieres).1007-1050

CUFFS (See also Sleeves)..... 612-647

DECOLLETE ..... 757-786

DRAWERS (See also Bloomers).1136-1143

DRESSES ..... 254-281

EDGES AND PIPING .....2025-2040

FANS .....1807-1827

FEATHER TRIMMINGS .....2174-2197

FLOUNCES .....2016-2024

FLOWER TRIMMINGS .....2160-2173

FOLDS .....1990-1995

FOOTWEAR (Boots and Shoes).1863-1961
Bedroom shoes and slippers...1945-1957
Bootees .....1871-1874
Boots .....1863-1870
Heels .....1886-1891
Low shoes and slippers .....1933-1944

Nos. of Illustrations

Spats, leggings, puttees .....1875-1879
Sports shoes .....1958-1961
Tips .....1898-1902
Toes .....1892-1897
Vamps .....1903-1908

FRINGES .....2047-2061

FROGS AND LOOPS .....2078-2085

FUR TRIMMINGS .....2198-2202

FURS .....1727-1755
Fur muffs .....1738-1755
Fur scarfs .....1727-1737

GARTERS AND SUPPORTERS.1202-1217

GATHERS, SHIRRINGS AND PUFFS .....1970-1977

GLOVES .....1779-1806

HANDBAGS .....1828-1862

HAT BANDS .....1698-1706

HATS (See under Millinery)

HEMSTITCHING AND FAGGOTTING .....1982-1984

HOSIERY .....1170-1201
Children's hose .....1194-1201

HOUSE DRESSES ..... 500-506

JACKETS (See under Coats and Jackets)

LINGERIE (See under Corset Covers, Chemises, Drawers, Bloomers, Nightgowns, Petticoats, Pajamas, Combinations)

MILLINERY .....1395-1685
Bandeaux .....1632-1634
Caps .....1507-1518
Children's hats, bonnets, caps..1672-1685
Hat brims .....1524-1671
Hat crowns .....1440-1489
Historical hats .....1395-1426
National headdresses .....1427-1439
Plateau hats .....1490-1491
Tams .....1519-1523
Turbans .....1492-1506

NATIONAL COSTUMES ..... 31-49

NEGLIGEES ..... 461-474

Nos. of Illustrations

NIGHTGOWNS .....1218-1252

OVERALLS ..... 507-509

PAJAMAS .....1253-1316
One-piece pajamas .....1253-1279
Two-piece pajamas .....1280-1316

PARASOLS .....1756-1778
Parasol and cane handles .....1771-1778

PETTICOATS (See also Princess Slips) ..... 991-1002

PLEATS .....1996-2003

POCKETS ..... 864-990
Patch pockets ..... 864-961
Slit pockets ..... 962-990

PRINCESS SLIPS (See also Petticoats) .....1003-1006

RIBBON TRIMMINGS .....2126-2159

RUFFLES .....2004-2015

SASHES (See under Belts and Sashes)

SCARFS ..... 458-460

SEAMS .....1962-1969

SILHOUETTES ..... 1-30

SKIRTS (See also Trains)..... 282-374

SLEEVES (See also Cuffs) .... 545-611
Historical sleeves ..... 592-611

SMOCKING .....1978-1981

SMOCKS ..... 415, 510

SUITS ..... 108-126

SWEATERS ..... 425-457

TASSELS AND DROPS .....2062-2077

TRAINS (See also Skirts)..... 375-387

TUCKS .....1985-1988

UNDERVESTS .....1102-1109

UNION SUITS .....1156-1169

VEILS .....1707-1726

WAISTS AND BLOUSES ..... 388-424

WRAPS
Historical wraps ..... 50-107

HISTORICAL SILHOUETTES

| UFUWE | UFUXI | UFUZO | UFVAB | UFVEC |
|---|---|---|---|---|
| Charles V, 1364 | Charles VI, 1380 | Charles VI, 1380 | Charles VI (Isabella of Bavaria) | Charles VII, 1422 |

HISTORICAL SILHOUETTES

| UFVID | UFVOF | UFVUG | UFVYH | UFWAC |
|---|---|---|---|---|
| Charles IX, 1560 | Time of Clovis | Directoire, 1796-1800 | Empire, 1815 | Francis I. 1515 |

FOR CONVERSATIONS SEE SECTION I FOR FABRICS SEE SECTION II

HISTORICAL SILHOUETTES

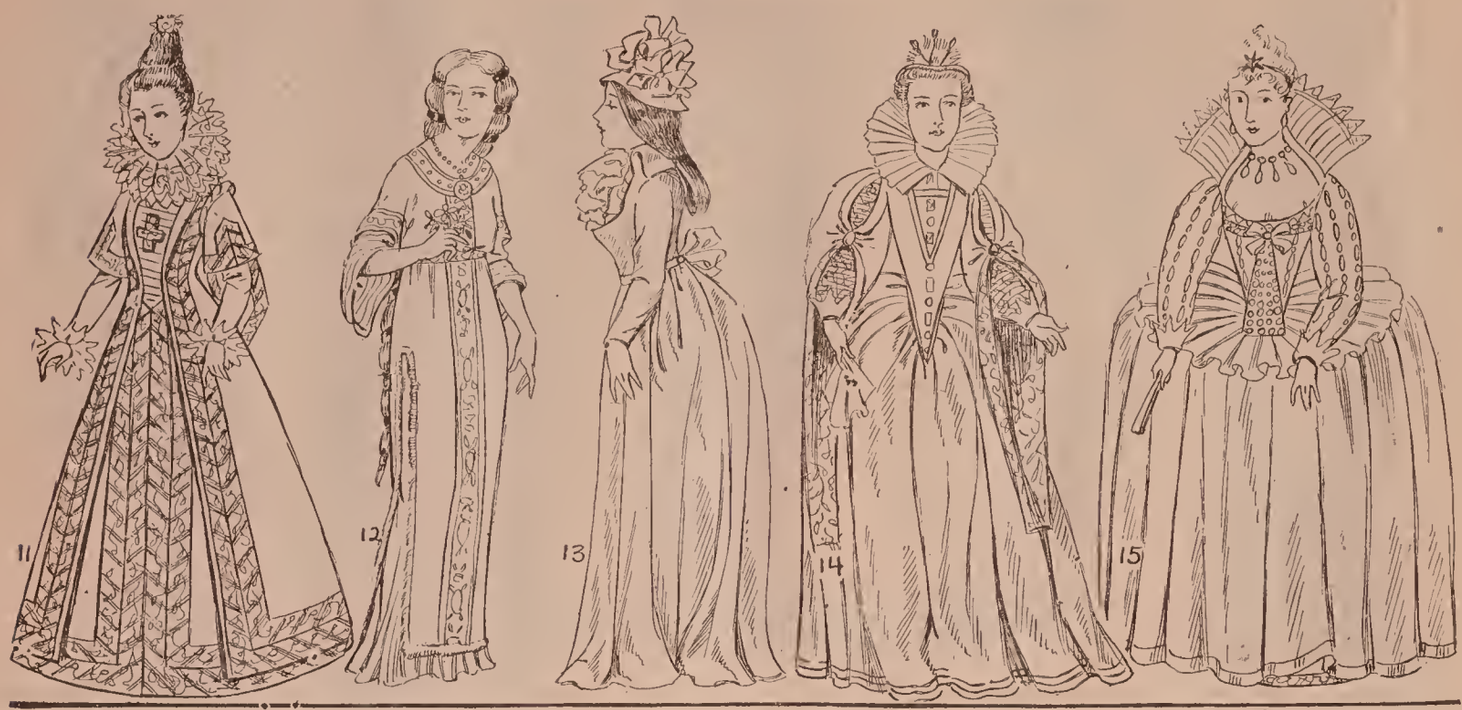


| UFWED | UFWIF | UFWOG | UFWUH | UFWYJ |
|---|---|---|---|---|
| Francis II, 1559 | Frankish, VIII cent. | French Revolution, 1793 | Henri III, 1574 | Henri IV, 1610 |

HISTORICAL SILHOUETTES

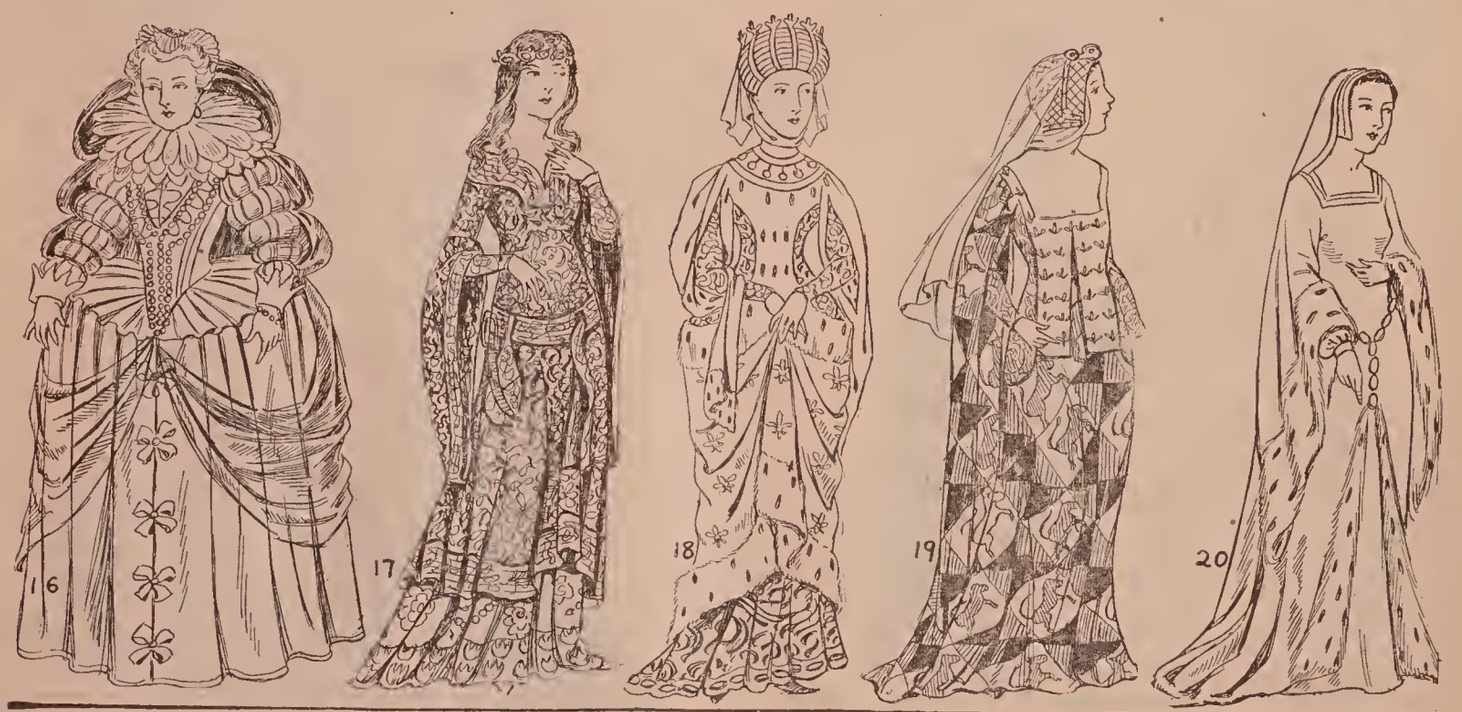


| UFXAD | UFXEF | UFXIG | UFXOH | UFXUJ |
|---|---|---|---|---|
| Henri IV, 1610 | Louis VII to Philip II, 1137-1180 | Louis IX, 1226 | Louis X to Jean, 1314-1316 | Louis XII, 1498 |

FOR CONVERSATIONS SEE SECTION I FOR FABRICS SEE SECTION II

HISTORICAL SILHOUETTES

| UFXYK | UFYDA | UFYFE | UFYGI | UFYHO |
|---|---|---|---|---|
| Louis XII, 1498 | Louis XIII, 1643 | Louis XIII, 1643 | Louis XIV, Second half XVII cent. | Louis XIV, 1715 |

HISTORICAL SILHOUETTES

| UFYJU | UFYKY | UFZAF | UFZEG | UFZIH |
|---|---|---|---|---|
| Louis XV, 1774 | Louis XVI. 1793 | Louis XVIII, 1816 | Louis Philippe, 1848 | Rome, XVI cent. |

FOR CONVERSATIONS SEE SECTION I FOR FABRICS SEE SECTION II

NATIONAL COSTUMES

| UFZOJ | UFZUK | UFZYL | UGABY | UGACK | UGAFT |
|---|---|---|---|---|---|
| Albanian | Algerian | Alsatian | American Indian | Bernes (Swiss) | Brittany (France) |

NATIONAL COSTUMES

| UGAGN | UGAHM | UGALB | UGAMF | UGANC | UGAPH | UGARD |
|---|---|---|---|---|---|---|
| Bulgarian | Chinese | German (Baden) | Greece (Modern) | Hungarian | India | Italy |

FOR CONVERSATIONS SEE SECTION I FOR FABRICS SEE SECTION II

## NATIONAL COSTUMES

| UGASP | UGATA | UGAVE | UGAWI | UGAXO | UGAZU |
|---|---|---|---|---|---|
| Japanese | Palestine | Russian | Spanish | Swedish | Welsh |

## HISTORICAL WRAPS AND COATS

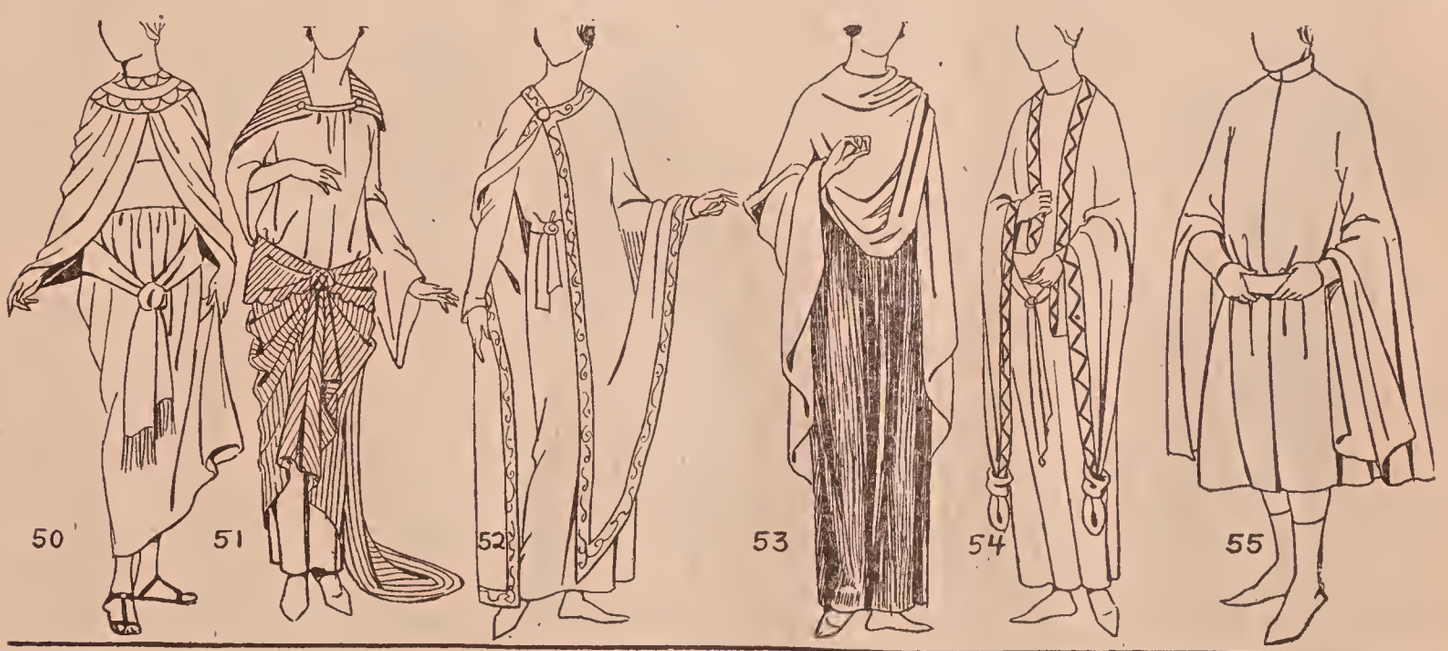


| UGBAL | UGBEM | UGBIN | UGBOP | UGBUR | UGBYS |
|---|---|---|---|---|---|
| Egyptian (old) | Media (VII cent. B. C.) | Byzantine | Byzantine (VI cent.) | XII century | Centr. Europe XIV cent. |

FOR CONVERSATIONS SEE SECTION I FOR FABRICS SEE SECTION II

## HISTORICAL WRAPS AND COATS

| UGCAM | UGCEN | UGCIP | UGCOR | UGCUS | UGCYT |
|---|---|---|---|---|---|
| XIV cent. (Engl.) | Florence (Italy) Early XV cent. | Early XV cent. dagged edges | Late XV cent. | Early XVI (Henri of Navarre) | |

## HISTORICAL WRAPS AND COATS

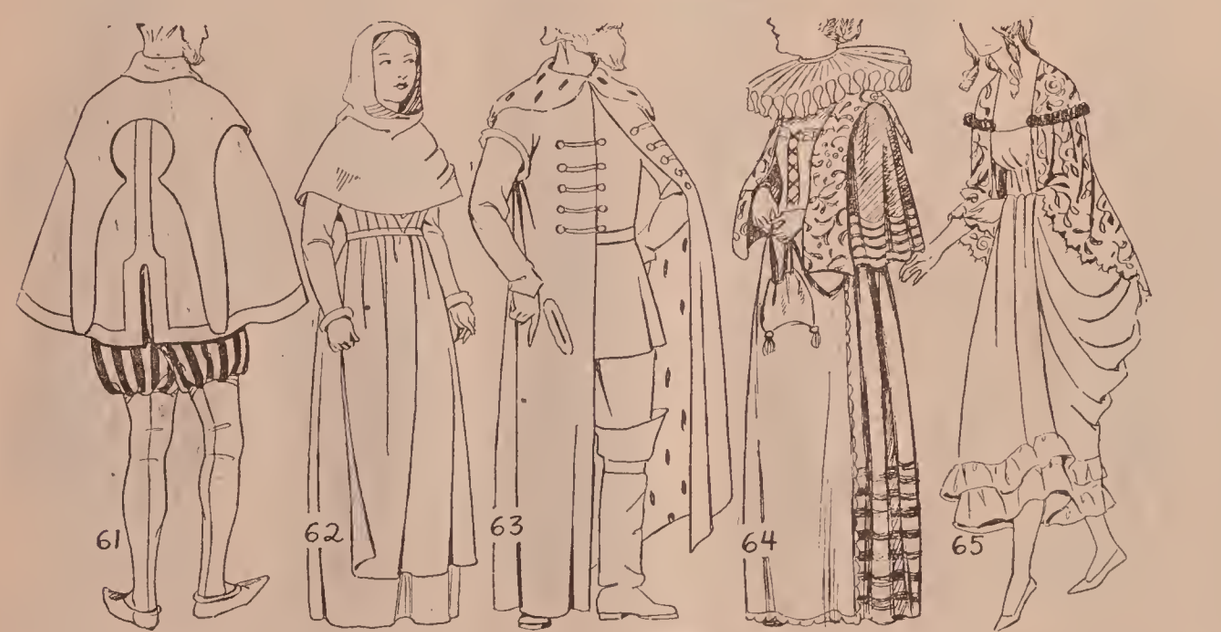


| UGDAN | UGDEP | UGDIR | UGDOS | UGDUT | UGDYV |
|---|---|---|---|---|---|
| Late XVI cent. | Danish (XVII cent.) | Russia (XVII cent.) | XVII cent. | Merveilleuse (1794) | |

FOR CONVERSATIONS SEE SECTION I FOR FABRICS SEE SECTION II

## HISTORICAL WRAPS AND COATS

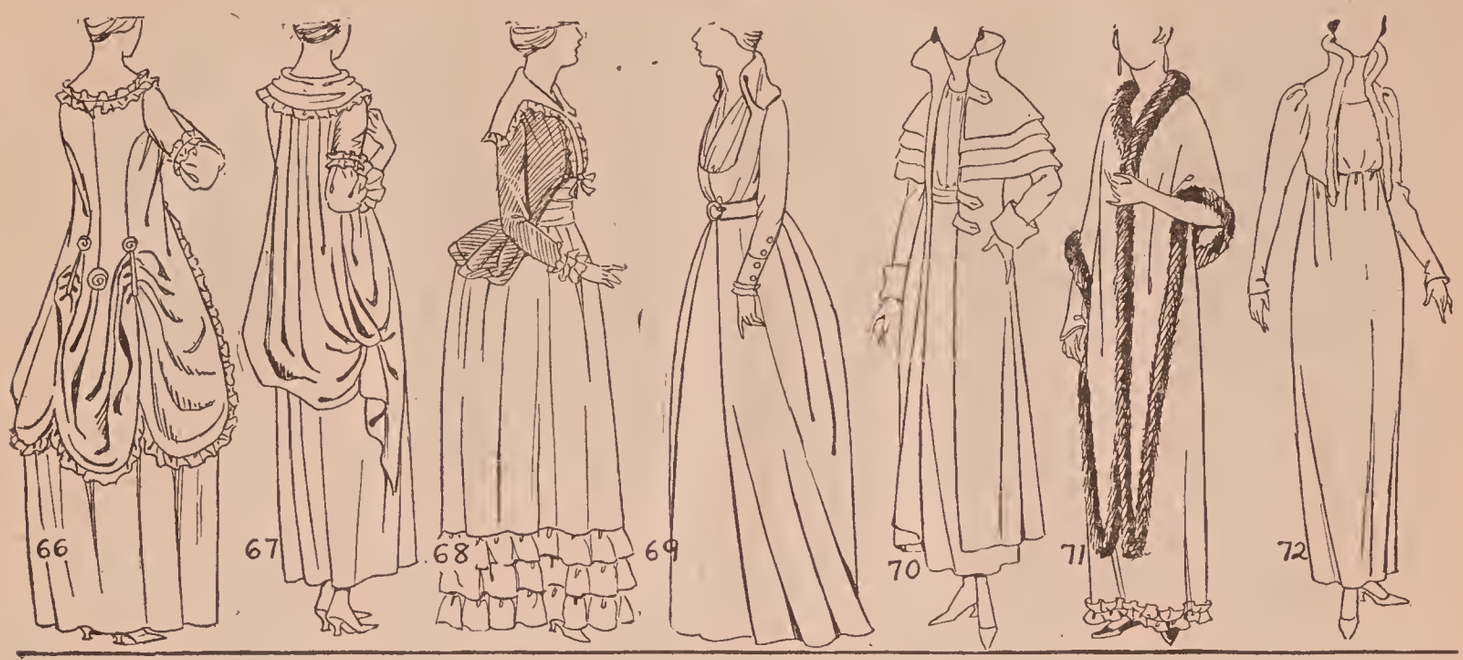


| UGECA | UGEDE | UGEFI | UGEGO | UGEHU | UGEJY | UGEKT |
|---|---|---|---|---|---|---|
| Polonaise | Contouche | Caraco | Redingote (1794) | Garrick (1800) | From 1804 | Spencer, 1810 |

## HISTORICAL WRAPS AND COATS

| UGELD | UGEMB | UGENF | UGESK | UGEWN | UGFAP | UGFER |
|---|---|---|---|---|---|---|
| From 1812 | From 1814 | From 1814 | From 1814 | From 1815 | From 1825 | From 1833 |

FOR CONVERSATIONS SEE SECTION I FOR FABRICS SEE SECTION II

## HISTORICAL WRAPS AND COATS

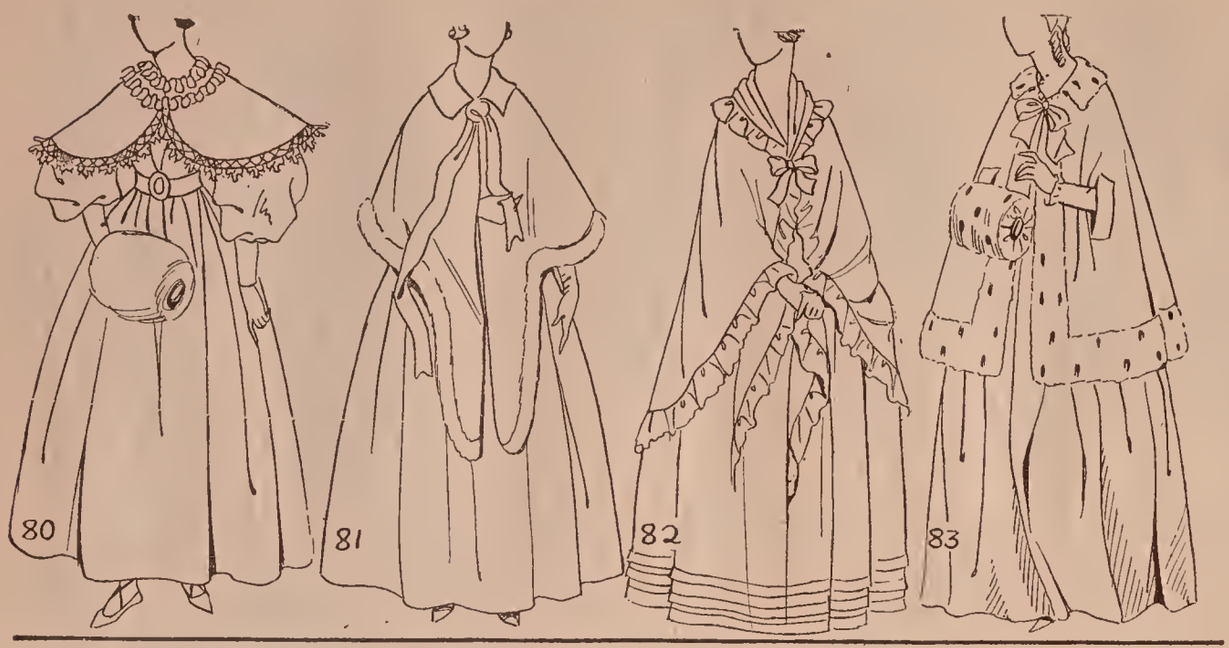


| UGFIS | UGFOT | UGFUV | UGFYW | UGGAR |
|---|---|---|---|---|
| From 1834 | From 1839 | From 1839 | From 1842 | |

## HISTORICAL WRAPS AND COATS

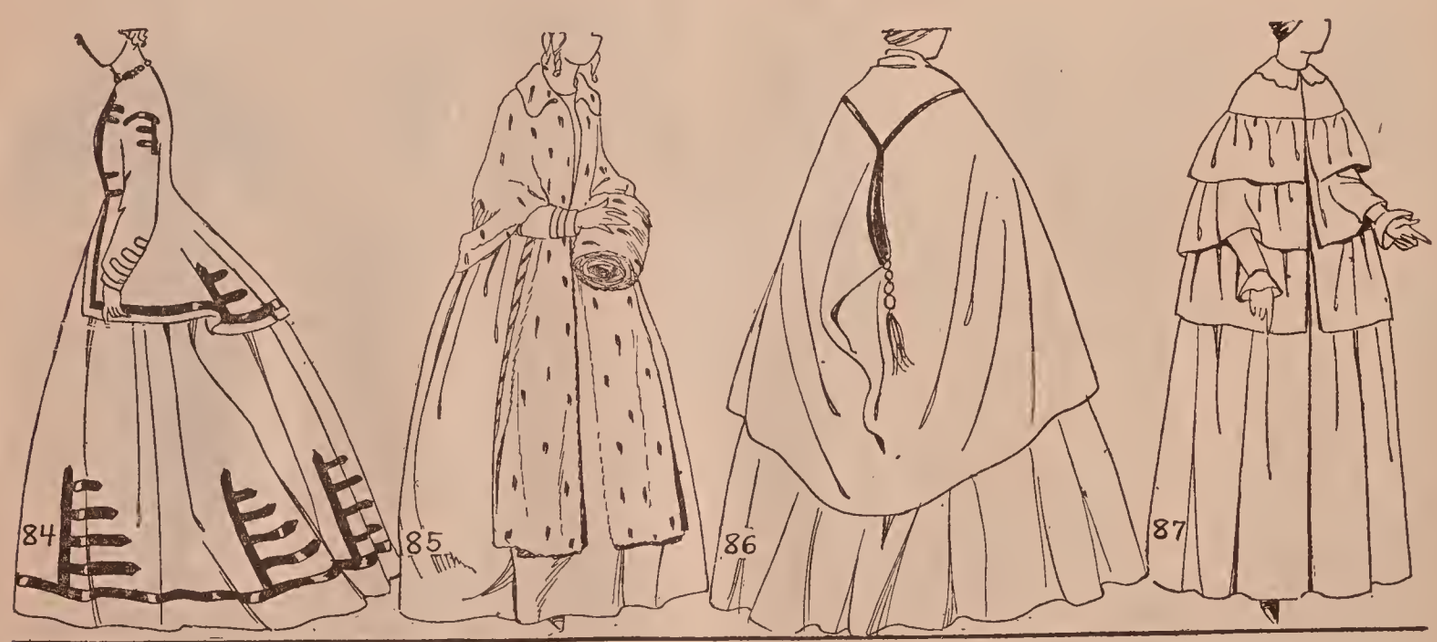


| UGGES | UGGHA | UGGIT | UGGJE |
|---|---|---|---|
| From 1843 | From 1844 | From 1847 | From 1850 |

FOR CONVERSATIONS SEE SECTION I FOR FABRICS SEE SECTION II

## HISTORICAL WRAPS AND COATS

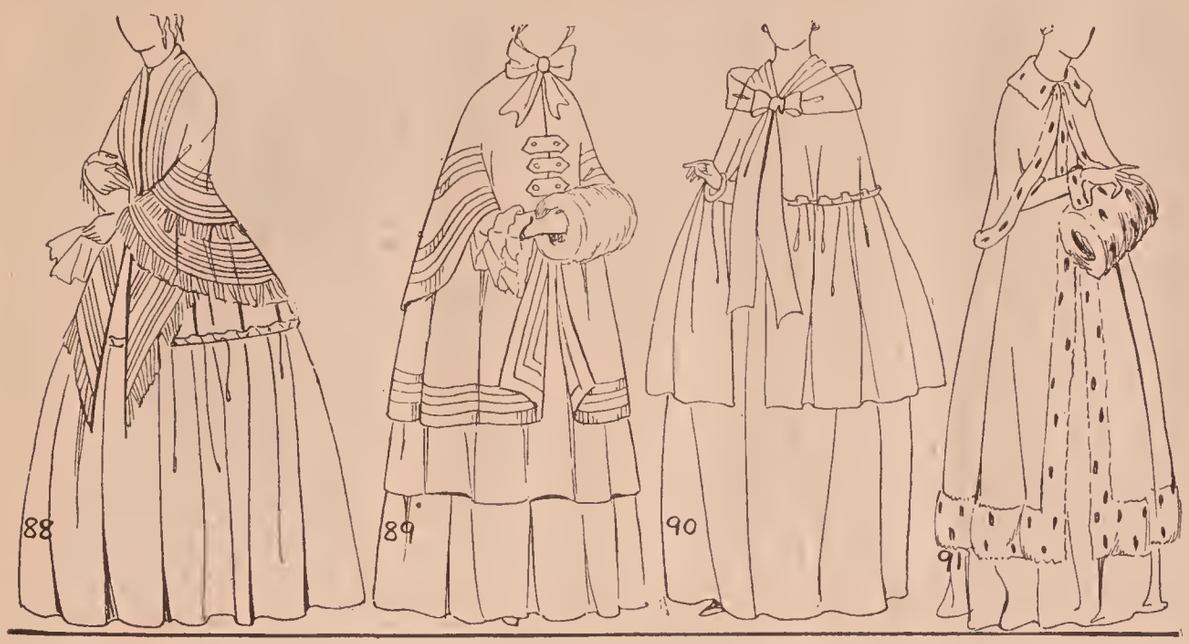


**UGGKI**
From 1852

**UGGLO**
From 1852

**UGGMU**
From 1852

**UGGNY**
From 1859

**UGGOV**

## HISTORICAL WRAPS AND COATS

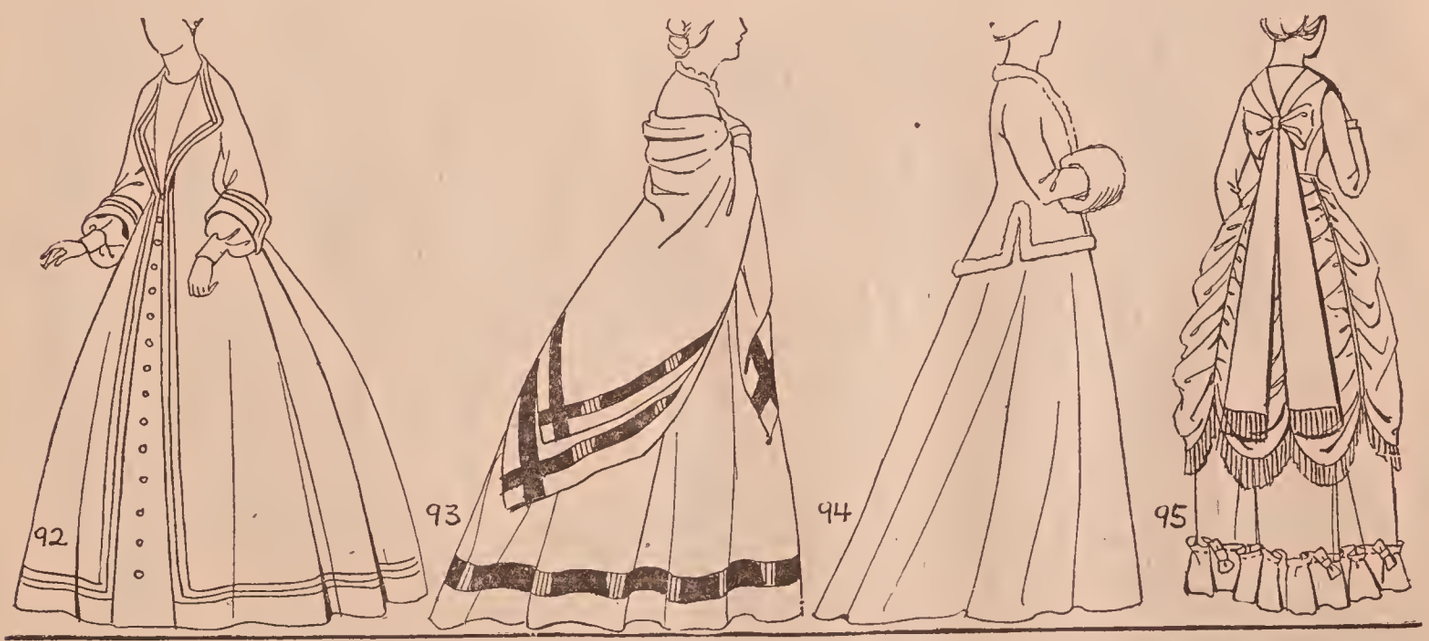


**UGGUW**
From 1860

**UGGYX**
From 1864

**UGHAS**
From 1866

**UGHET**
From 1868

FOR CONVERSATIONS SEE SECTION I FOR FABRICS SEE SECTION II

## HISTORICAL WRAPS AND COATS

| UGHIV | UGHOW | UGHUX | UGHYZ | UGIHN |
|---|---|---|---|---|
| From 1870 | From 1871 | From 1872 | From 1873 | From 1876 |

## HISTORICAL WRAPS AND COATS

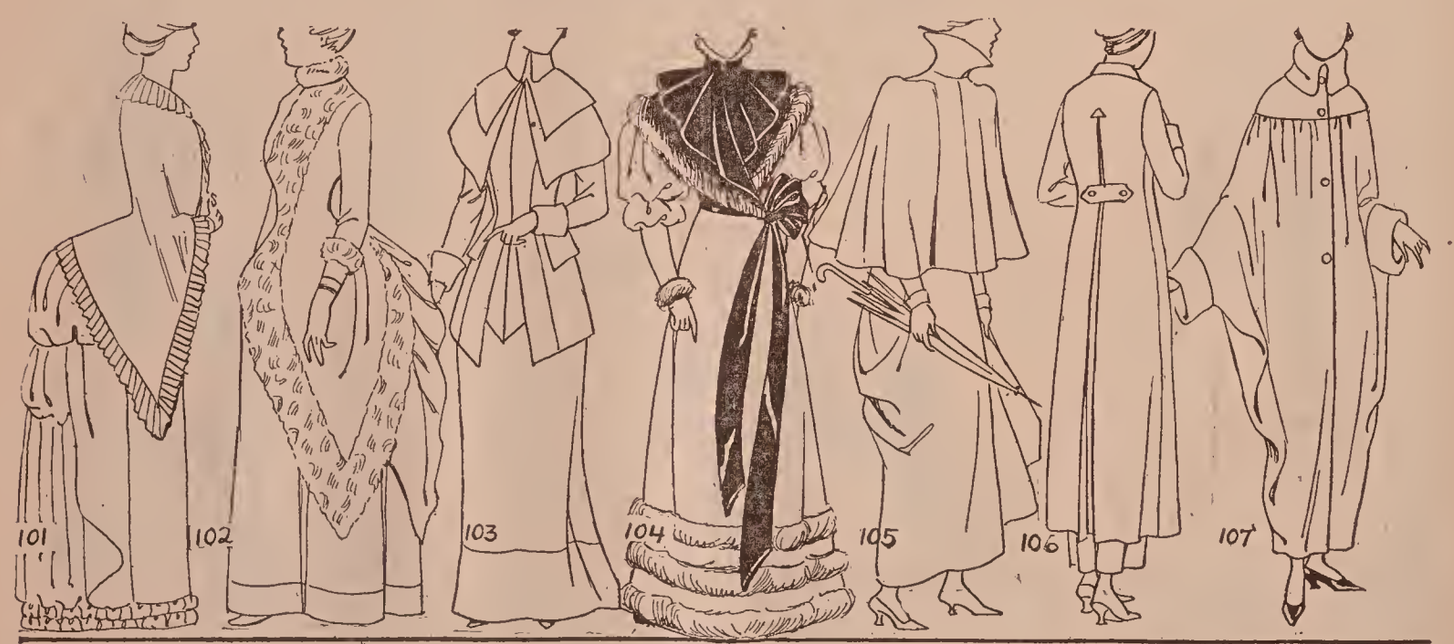


| UGIKA | UGILE | UGIMI | UGINO | UGIPU | UGIRY | UGISH |
|---|---|---|---|---|---|---|
| From 1883 | From 1885 | From 1892 | From 1893 | From 1893 | Mechnikoff | Dolman |

## GENERAL TYPES OF SUITS.

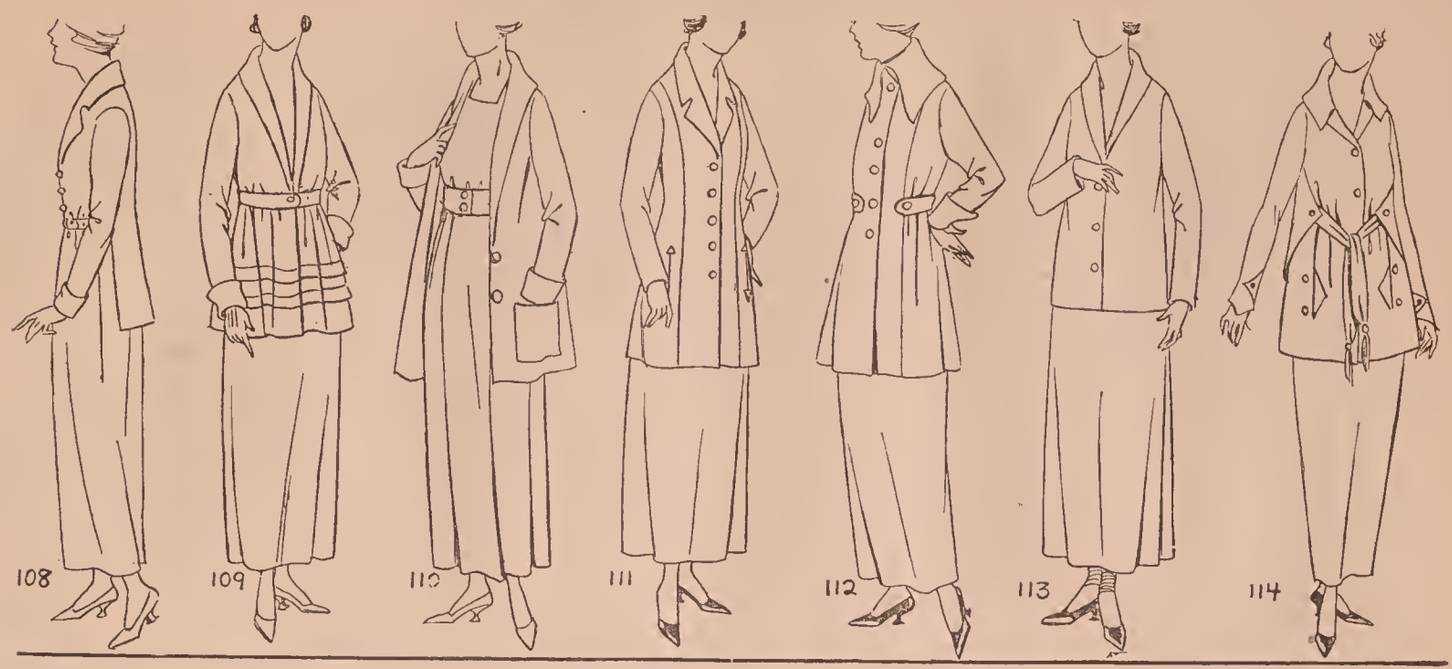


| UGJAT | UGJEV | UGJIW | UGJOX | UGJUZ | UGJYB | UGKAV |
|---|---|---|---|---|---|---|
| One-piece suit | Two-piece suit | Three-piece | Strictly tailored suit | Semi-tailored suit | Plain suit | Fancy suit |

## GENERAL TYPES OF SUITS.

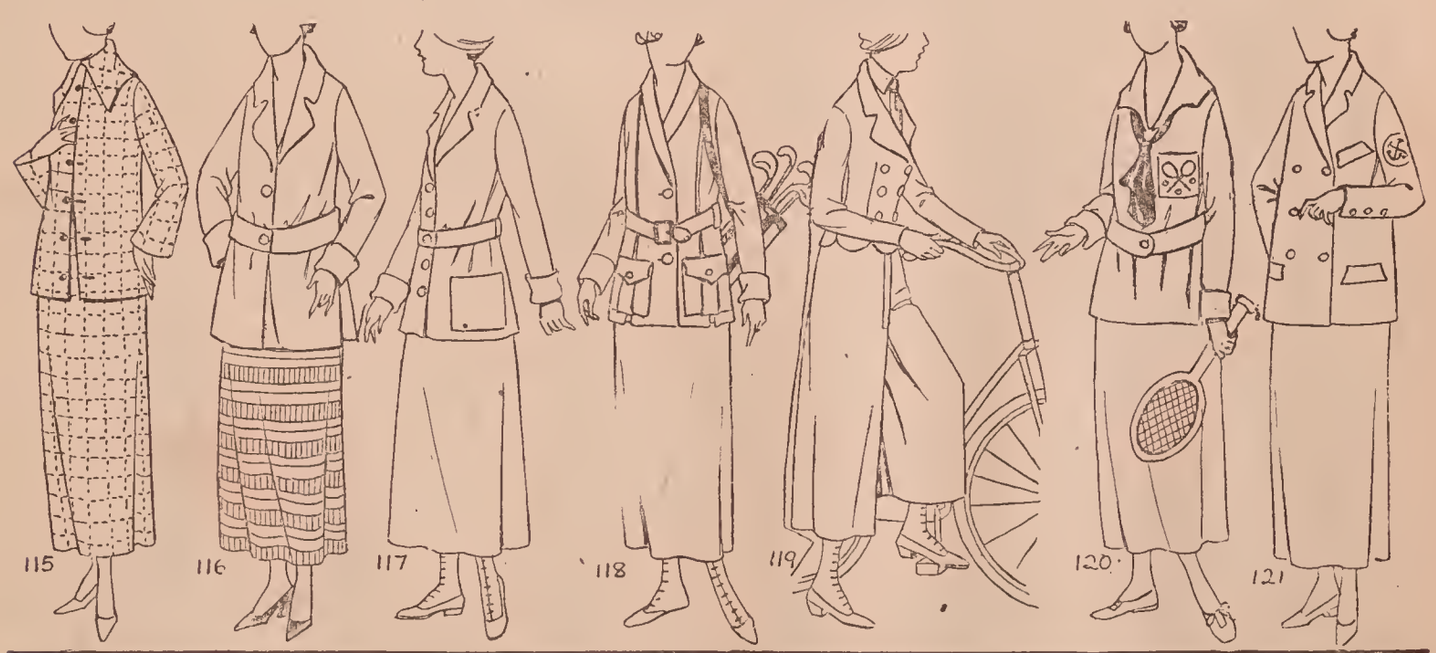


| UGKEW | UGKIX | UGKOZ | UGKUB | UGKYC | UGLAW | UGLEX |
|---|---|---|---|---|---|---|
| Jacket and skirt of same material | Jacket and skirt of different material | Walking suit | Golf suit | Bicycle suit | Tennis suit | Yacht suit |

FOR CONVERSATIONS SEE SECTION I FOR FABRICS SEE SECTION II

## GENERAL TYPES OF JACKETS.

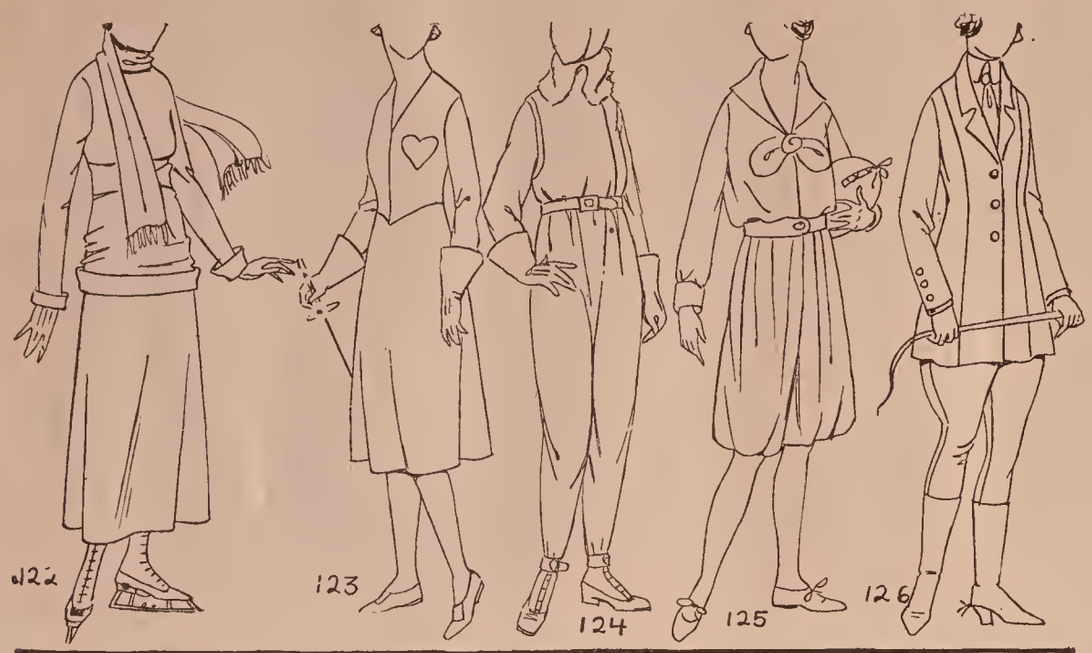


| UGLIZ | UGLOB | UGLUC | UGLYD | UGMAX | UGMEZ |
|---|---|---|---|---|---|
| Skating suit | Fencing suit | Aviation suit | Gym. suit | Riding suit | |

## GENERAL TYPES OF JACKETS.

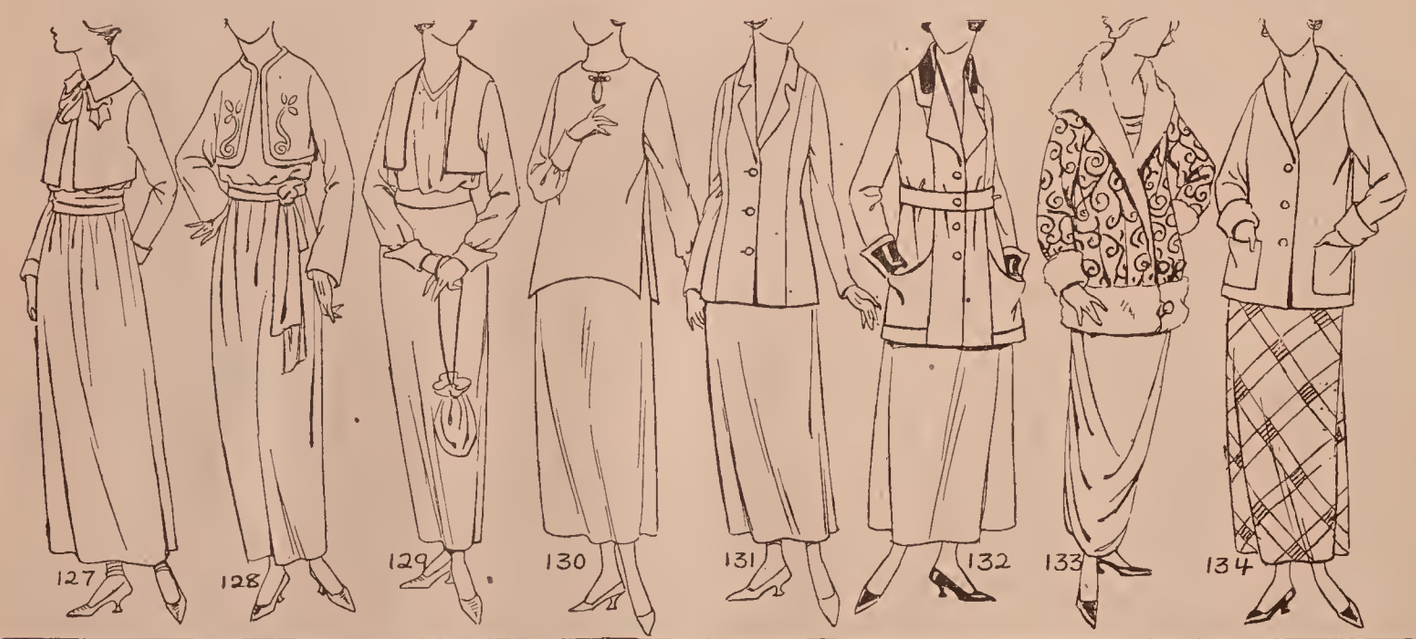


| UGMIB | UGMOC | UGMUD | UGMYF | UGNAZ | UGNEB | UGNIC | UGNNA |
|---|---|---|---|---|---|---|---|
| Eton jacket | Zouave jacket | Bolero | Poncho | Strictly tailored jacket | Semi-tailored jacket | Dressy jacket | Jacket of different material |

## GENERAL TYPES OF JACKETS.

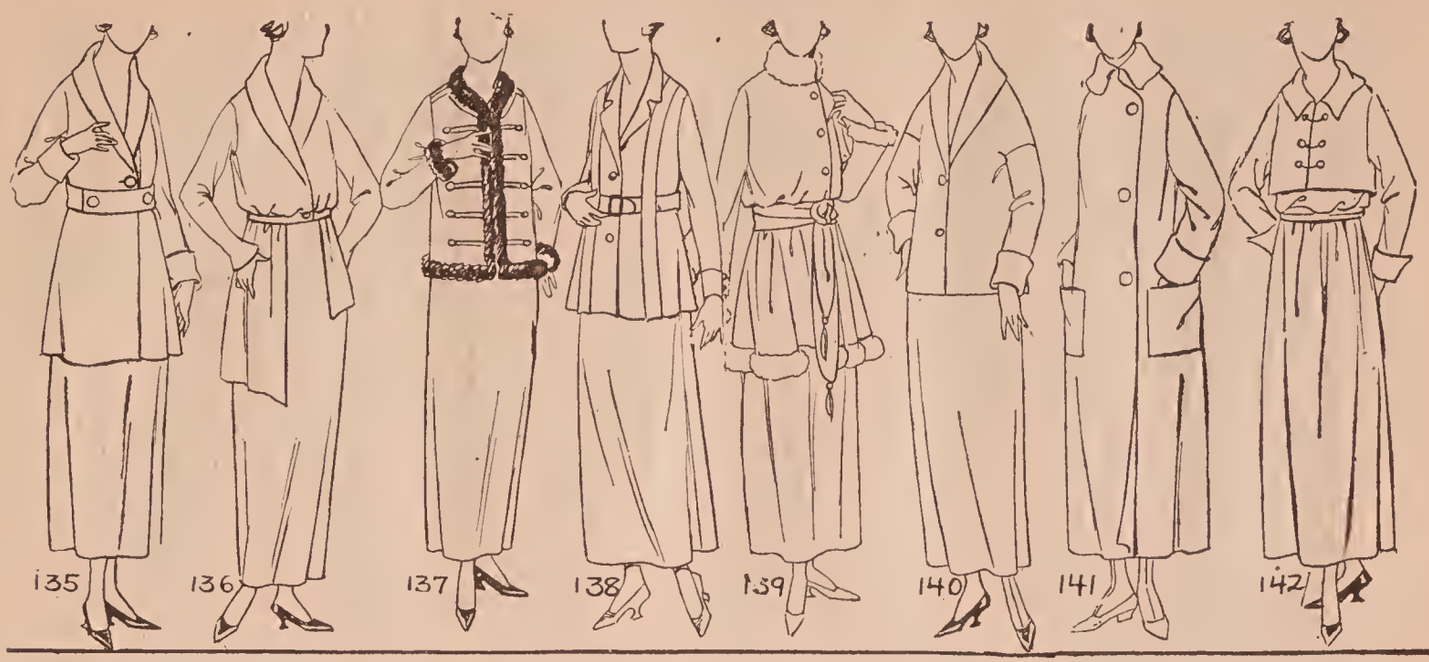


| UGNOD | UGNPE | UGNSO | UGNUF | UGNVY | UGNYG | UGOGS | UGOHR |
|---|---|---|---|---|---|---|---|
| Symmetrical jacket | One-sided jacket | Attila | Norfolk jacket | Russian blouse | Sloping shoulders | Ulster coat | Ends above the waist |

## LENGTHS OF SEPARATE COATS AND JACKETS.

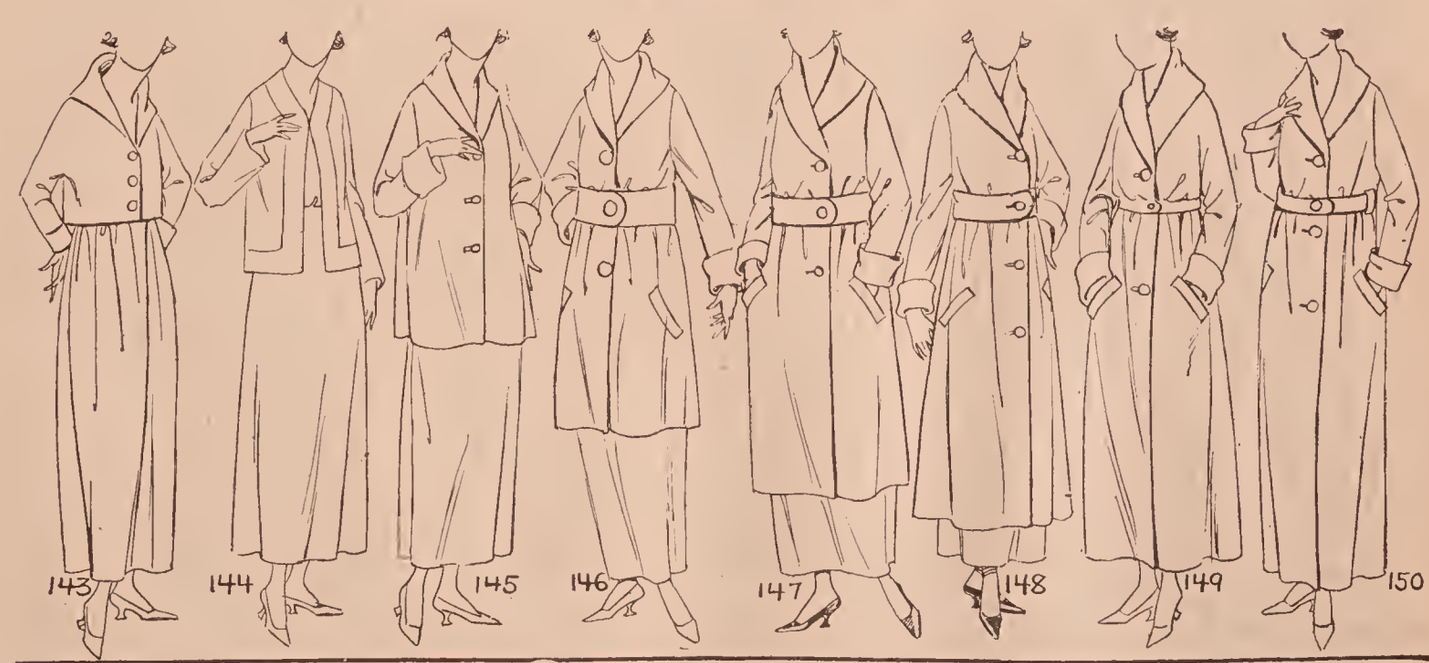


| UGOLC | UGOMT | UGONK | UGORF | UGOSA | UGOTE | UGOVI | UGOWO |
|---|---|---|---|---|---|---|---|
| Ends at waistline | Hiplength | Quarter-length | Knee-length | Three-quarter length | Seven-eighths length | Full length | Ankle length |

FOR CONVERSATIONS SEE SECTION I. FOR FABRICS SEE SECTION II

## WHERE COATS AND JACKETS ARE FITTED.

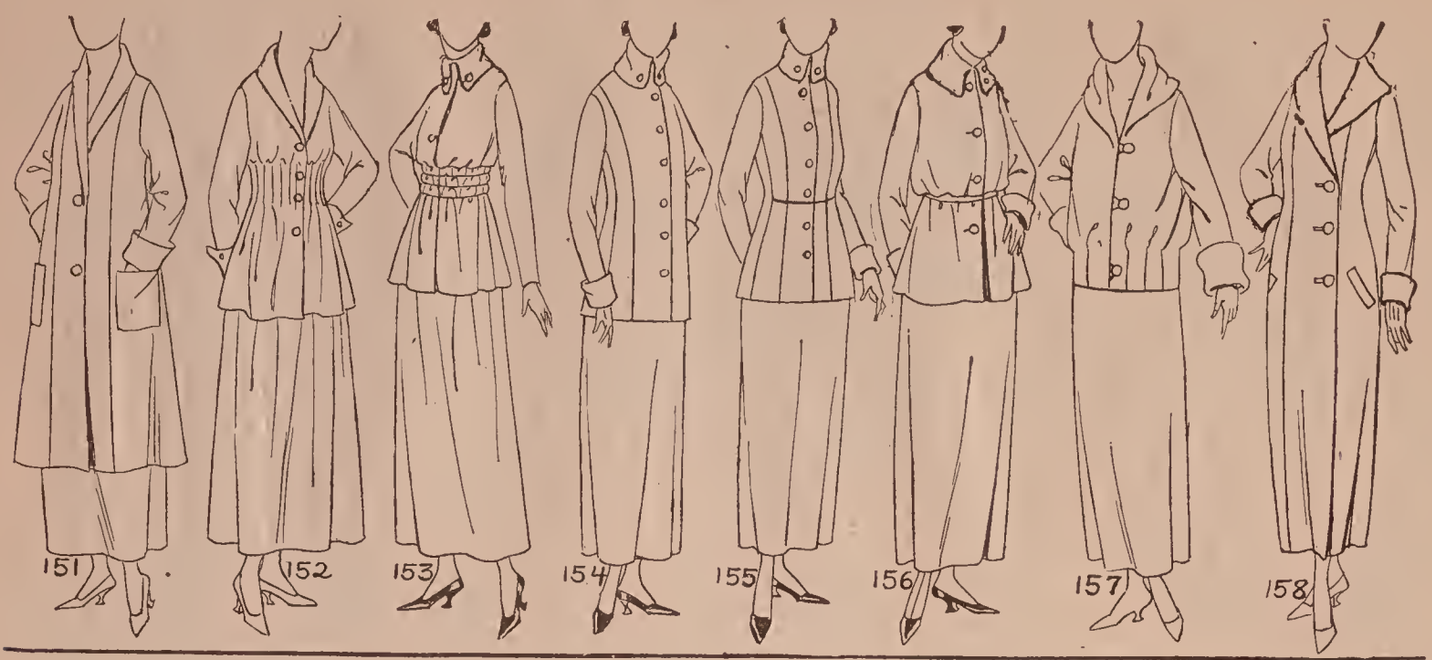


| UGOXU | UGOZY | UGPAB | UGPEC | UGPID | UGPOF | UGPUG | UGPYH |
|---|---|---|---|---|---|---|---|
| Fitted at breast | Fitted at the waist | Shirred at the waist | Straight front, fitted sides | Fitted all around | Bloused | Fitted at the hips | Fitted all the way down |

## WHERE COATS AND JACKETS ARE FITTED.

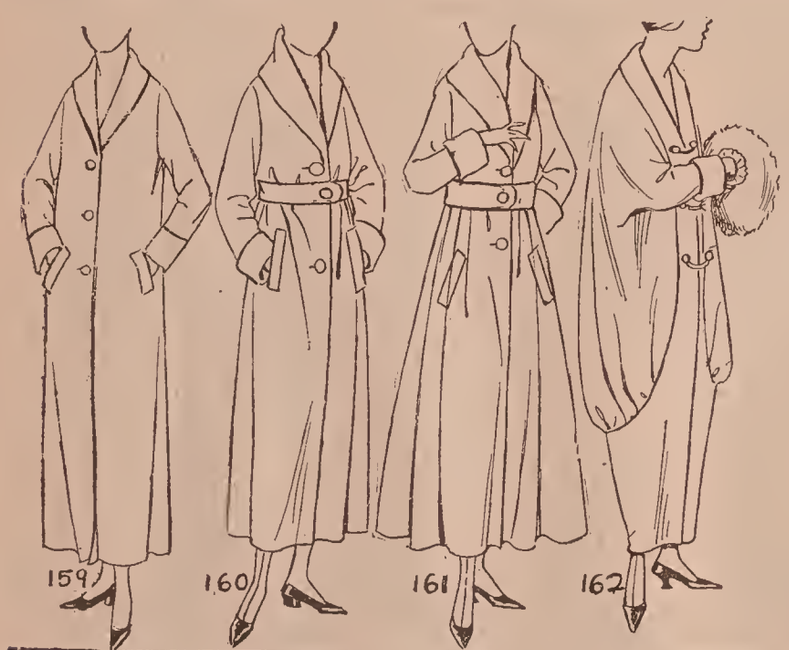


| UGRAC | UGRED | UGRIF | UGROG |
|---|---|---|---|
| shoulders from the straight Hanging | Full without flaring | Flaring | Full in the middle, tight bottom |

## PLACES OF WAISTLINES.

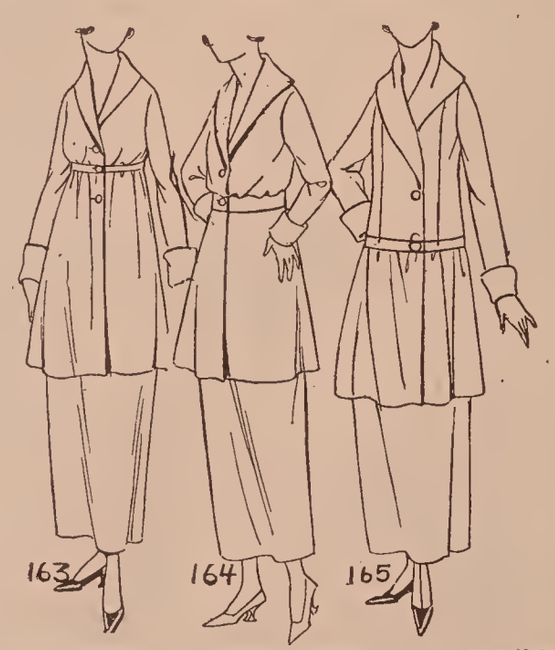


| UGRUH | UGRYJ | UGSAD |
|---|---|---|
| Empire waistline | Natural waistline | Long waisted |

FOR CONVERSATIONS SEE SECTION i FOR FABRICS SEE SECTION ii

## FORMS OF PEPLUMS

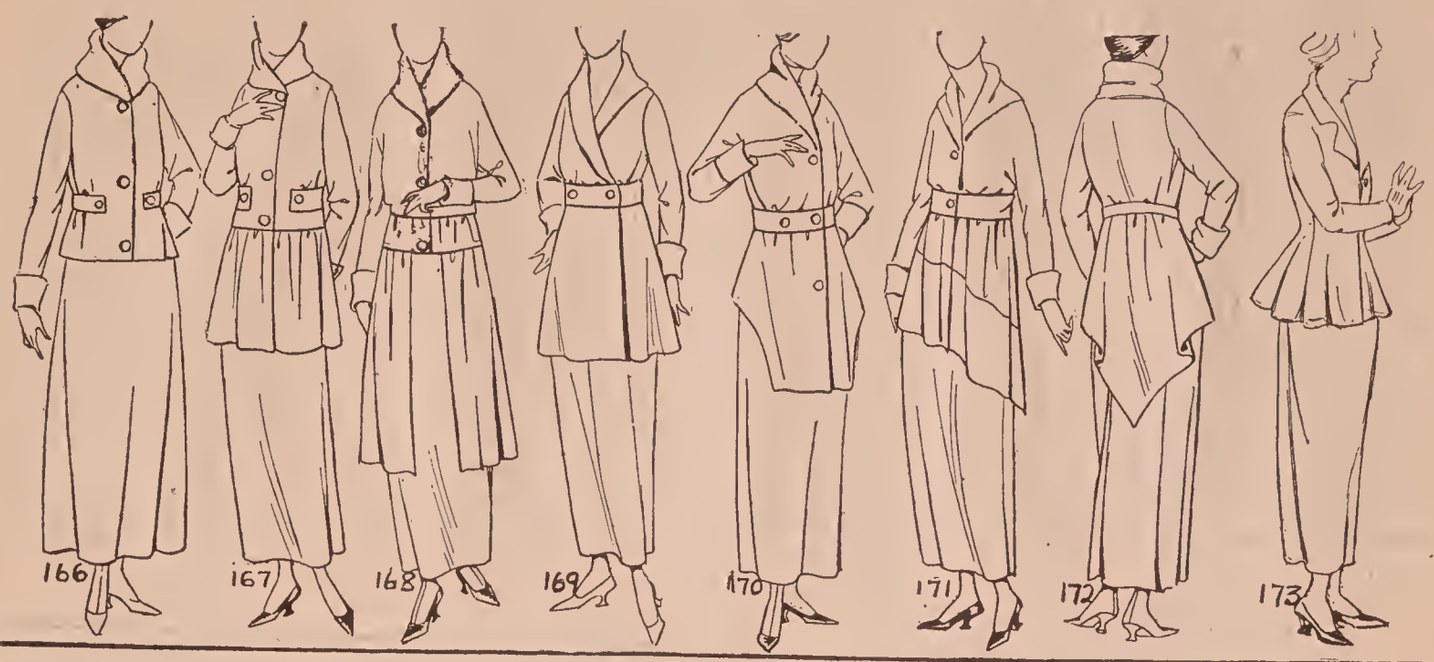


| UGSEF | UGSIG | UGSLA | UGSME | UGSOH | UGSPO | UGSSY | UGSUJ |
|---|---|---|---|---|---|---|---|
| Narrow peplum | Medium deep peplum | Wide peplum | Peplum with even length | Peplum longer in front | Peplum longer at sides | Peplum longer in back | Godets |

## FORMS OF PEPLUMS

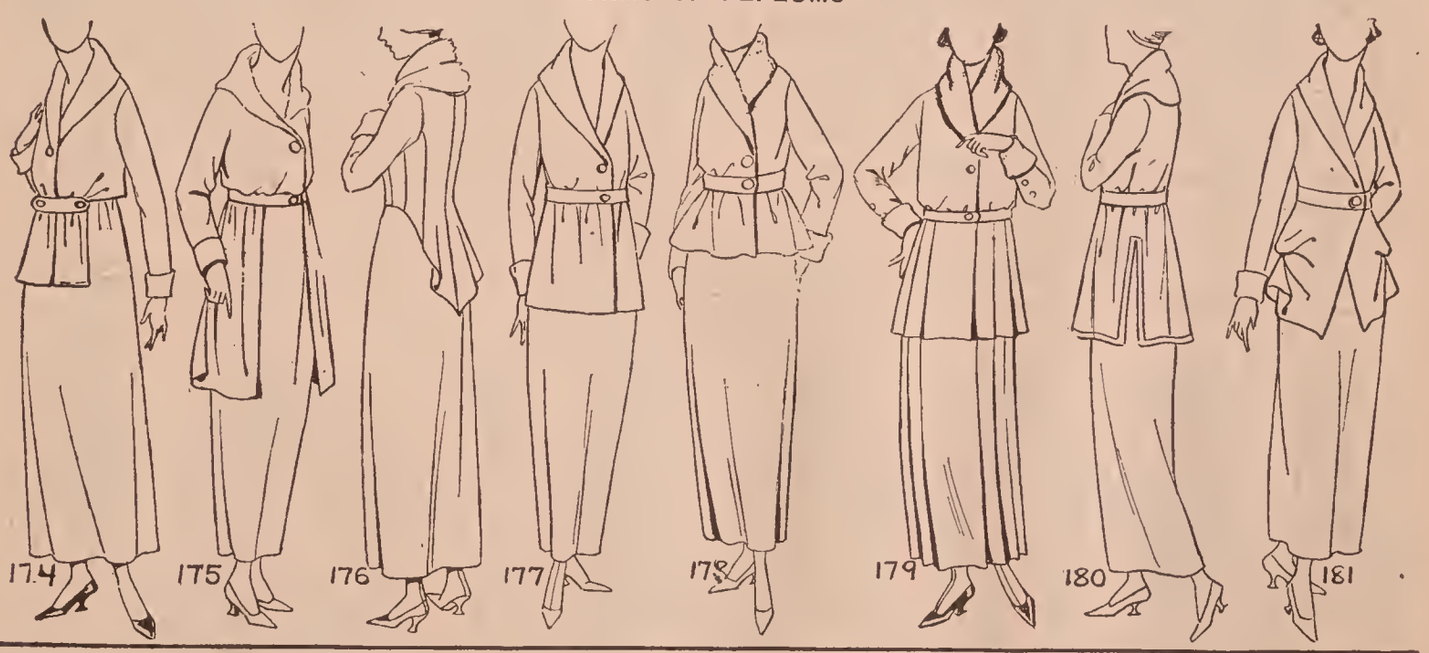


| UGSYK | UGTAF | UGTEG | UGTIH | UGTOJ | UGTUK | UGTYL | UGUBA |
|---|---|---|---|---|---|---|---|
| Peplum in front only | Peplum at sides only | Peplum in back only | Peplum hanging straight | Flaring peplum | Pleated peplum | Peplum slit | Draped peplum |

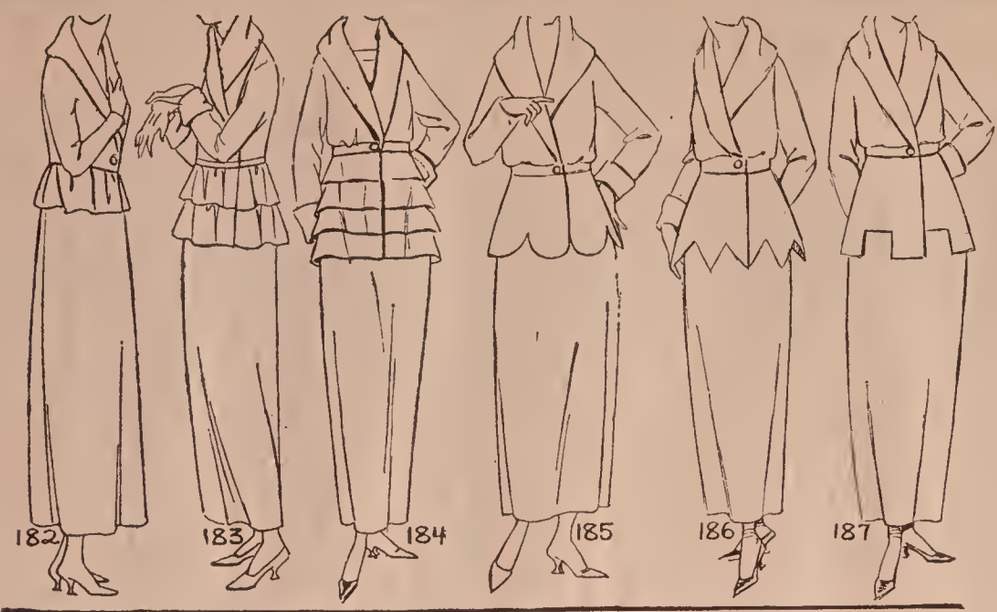


FORMS OF PEPLUMS

| UGUCE | UGUDI | UGUFO | UGUGU | UGUHY | UGUKS | UGULM | UGUNX |
|---|---|---|---|---|---|---|---|
| Single peplum | Double peplum | Multiple peplums | Scalloped peplum | Peplum in points | Battlemented peplum | | |

FORMS OF FASTENINGS

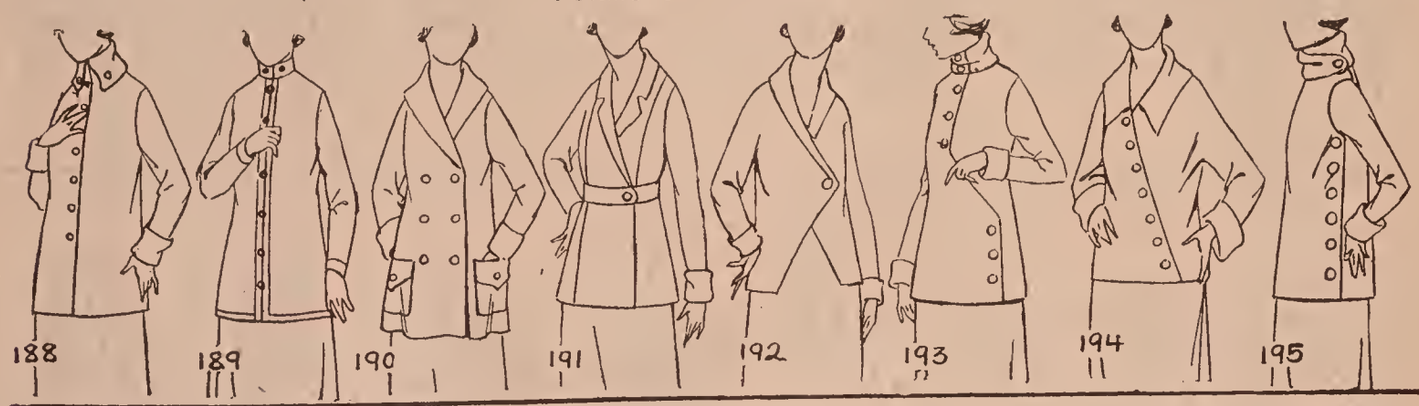


| UGURP | UGVAG | UGVEH | UGVIJ | UGVOK | UGVUL | UGVYM | UGWAH |
|---|---|---|---|---|---|---|---|
| Fastened in middle | Military fastening | Double breasted | Fastened at one side of belt | Envelope fastening | Buttoned at front and side | Buttoned on the bias | Buttoned under the arm |

FORMS OF FASTENINGS

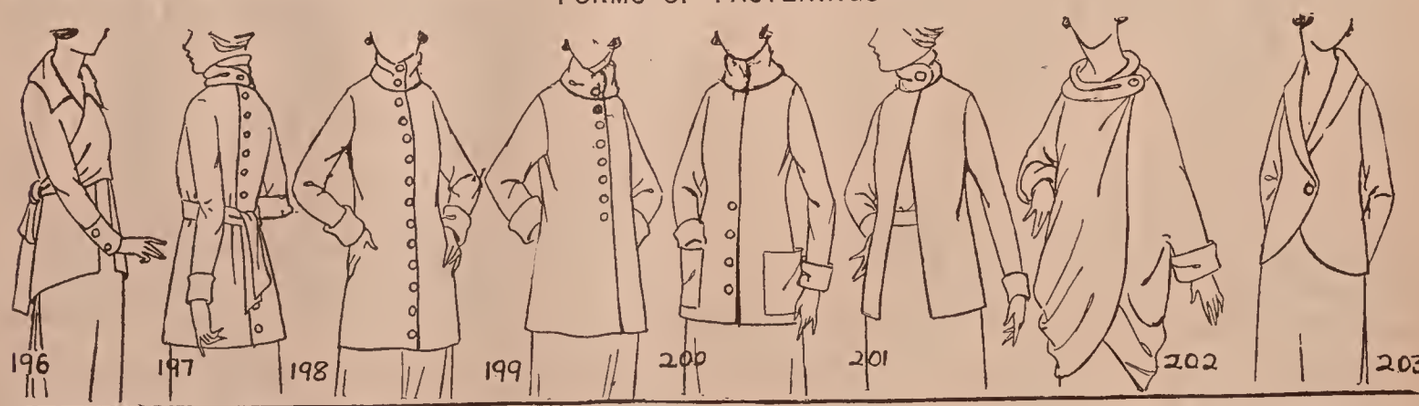


| UGWIK | UGWOL | UGWUM | UGWYN | UGXAJ | UGXEK | UGXIL | UGXOM |
|---|---|---|---|---|---|---|---|
| Sash fastening | Fastened in back | Buttoned from throat to hem | Buttoned from waist-line up | Buttoned from waist-line down | Buttoned at throat only | Buttoned at shoulders only | Buttoned at waist only |

FOR CONVERSATIONS SEE SECTION I FOR FABRICS SEE SECTION II

## FORMS OF FASTENINGS

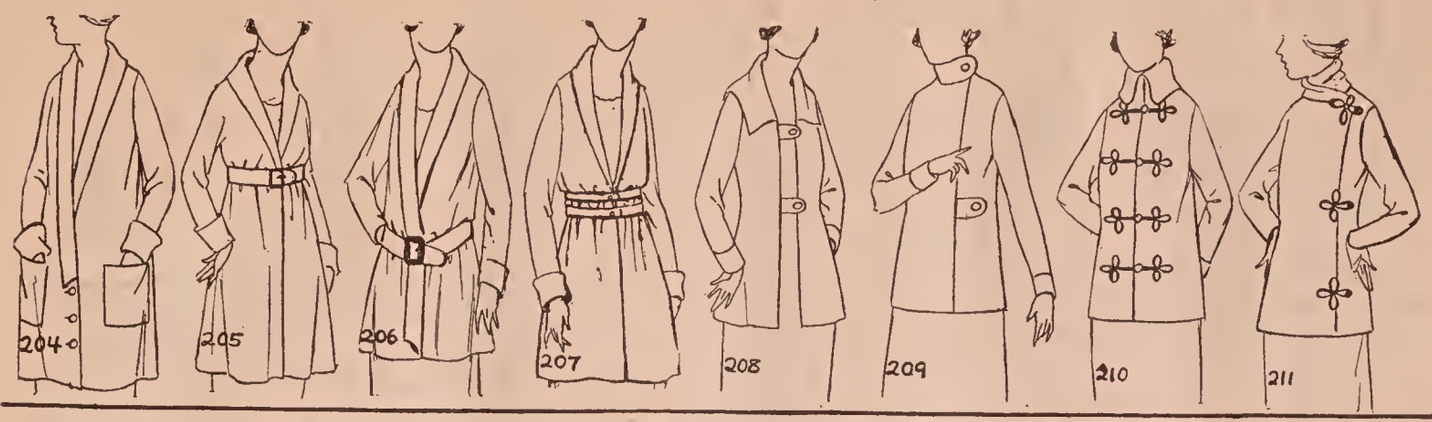


| UGXUN | UGXYP | UGYCH | UGYDS | UGYGM | U 'HL | UGYJA | UGYKE |
|---|---|---|---|---|---|---|---|
| Deep fastening | Held by high belt | Held by low belt | Fastened by several belts | Fastened by straps in front | Fastened with straps at the sides | Fastened with frogs in front | Fastened with frogs at the side |

## TYPES OF BACKS

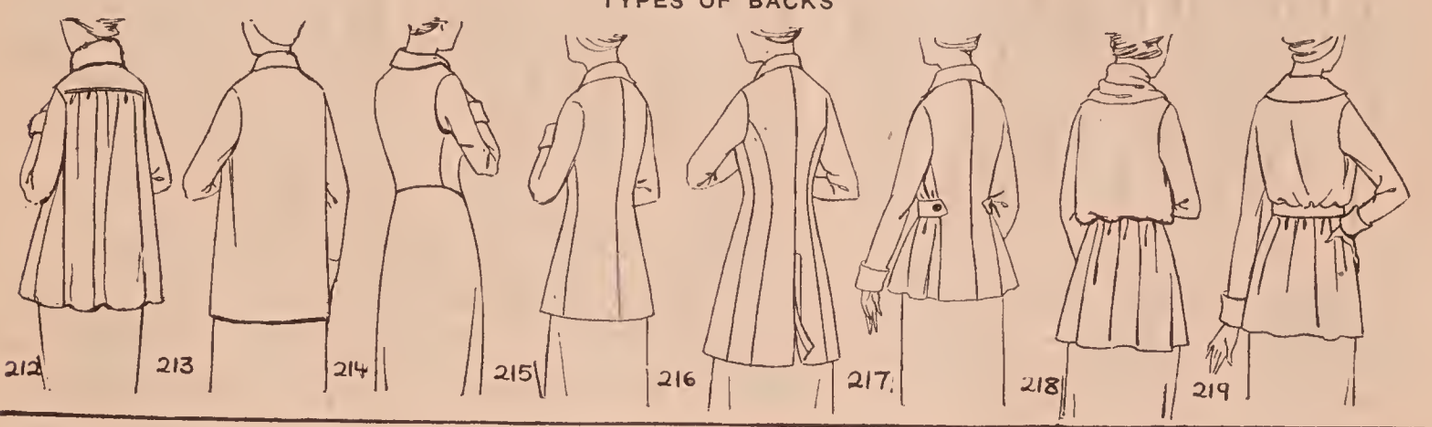


| UGYLI | UGYMO | UGYNU | UGYPY | UGYRB | UGYSC | UGYTZ | UGZAK |
|---|---|---|---|---|---|---|---|
| Full back | Straight back | Waistcoat back | Tight fitting back | Habit back | Fitted back, full sides | Bloused back | Fulness held by belt |

## TYPES OF BACKS

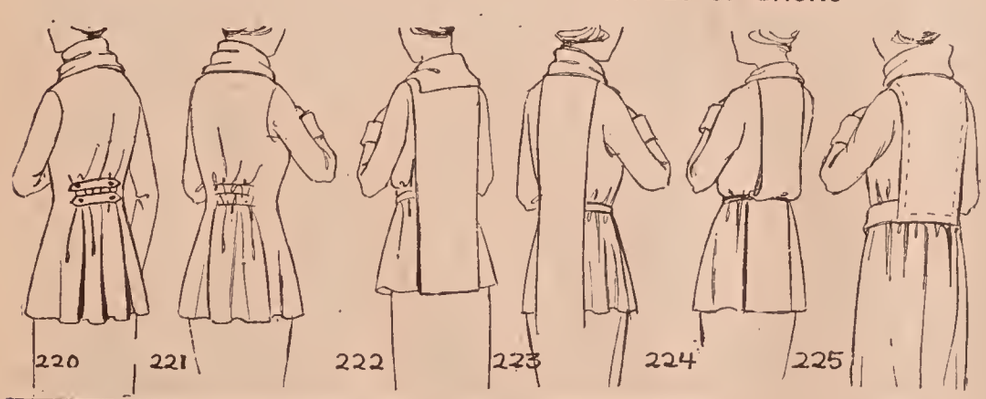


| UGZEL | UGZIM | UGZON | UGZUP | UGZYR | UHABE | UHACI | UHADO |
|---|---|---|---|---|---|---|---|
| Fulness held in by straps | Shirred in back | Loose panel in back | Panel longer than coat | Panel bloused in back | Panel stitched down in back | | |

FOR CONVERSATIONS SEE SECTION I FOR FABRICS SEE SECTION II

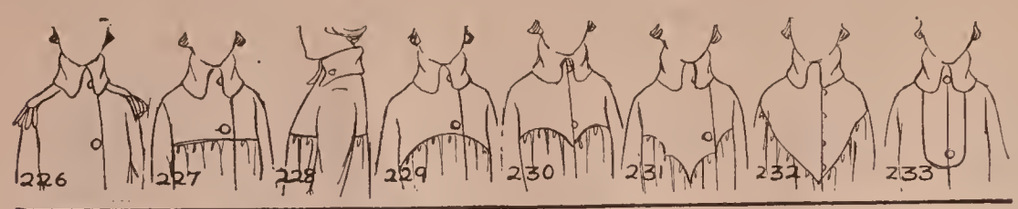


TYPES OF YOKE

| UHAFU | UHAGY | UHAPI | UHAIS | UHAZA | UHBAR | UHBES | UHBIT | UHBLU | UHBOV |
|---|---|---|---|---|---|---|---|---|---|
| Epaulettes | Straight yoke | Yoke alike in front and back | Arched yoke | Double arched yoke | Multiple arched yoke | Pointed yoke | Bib yoke | | |

LENGTHS OF CAPES

VARIETIES OF CAPES

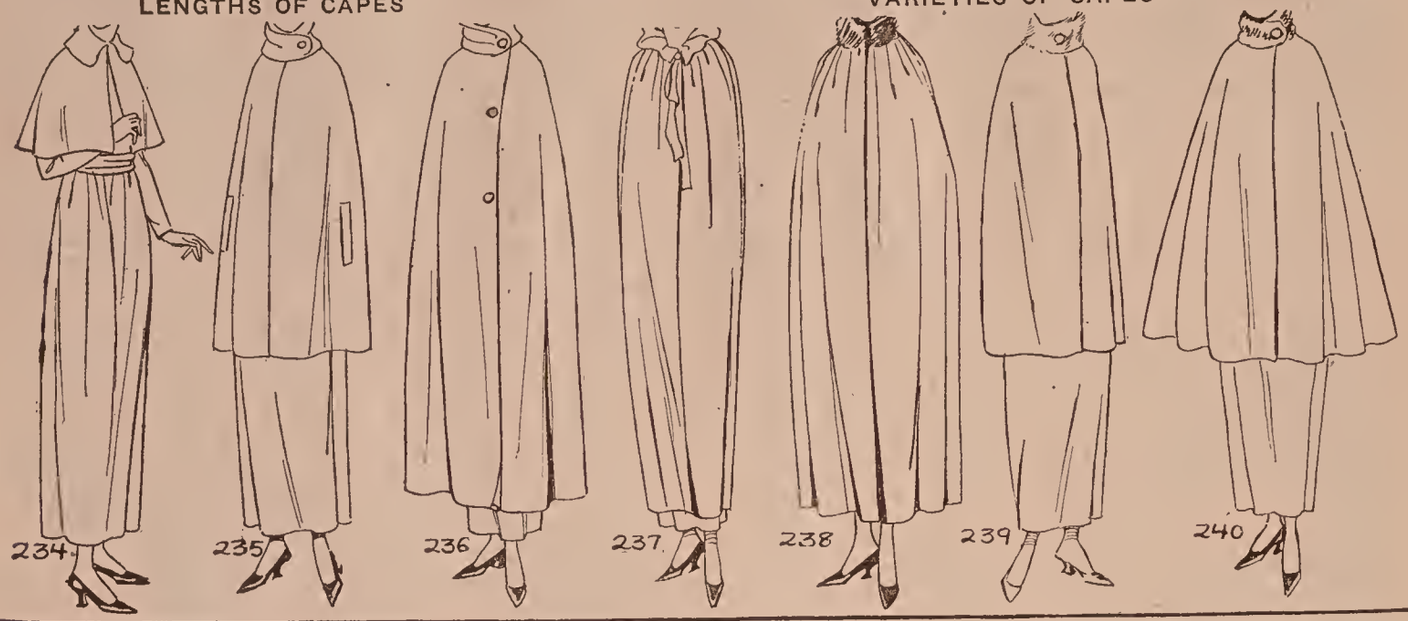


| UHBUW | UHBYX | UHCAS | UHCET | UHCIV | UHCOW | UHCUX |
|---|---|---|---|---|---|---|
| Short cap | Medium long Cape | Long cape | Narrow cape | Wide cape | Cape hanging straight | Flaring cape |

VARIETIES OF CAPES

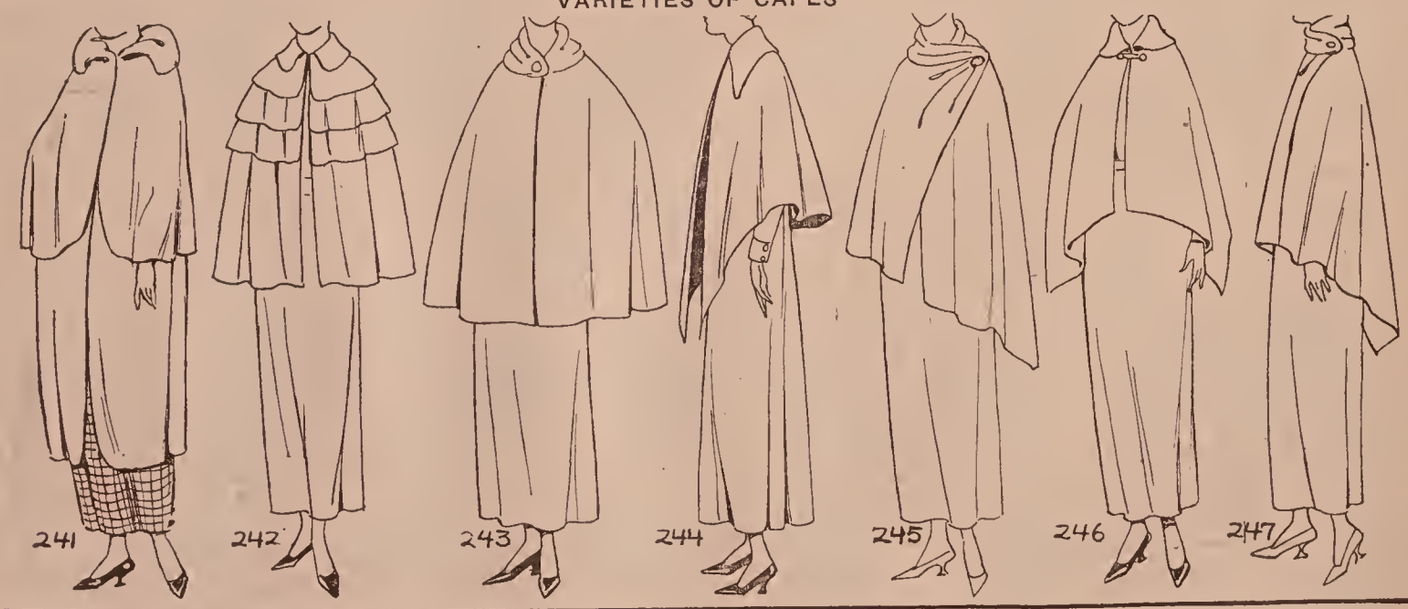


| UHCYZ | UHDOX | UHEJN | UHELO | UHEMD | UHEPS | UHERV |
|---|---|---|---|---|---|---|
| Two-tier cape | Multiple cape | Cape of even length | Cape longer in front | Cape longer on one side | Cape longer at sides than in front | Cape longer in back |

FOR CONVERSATIONS SEE SECTION I FOR FABRICS SEE SECTION II

## VARIETIES OF CAPES

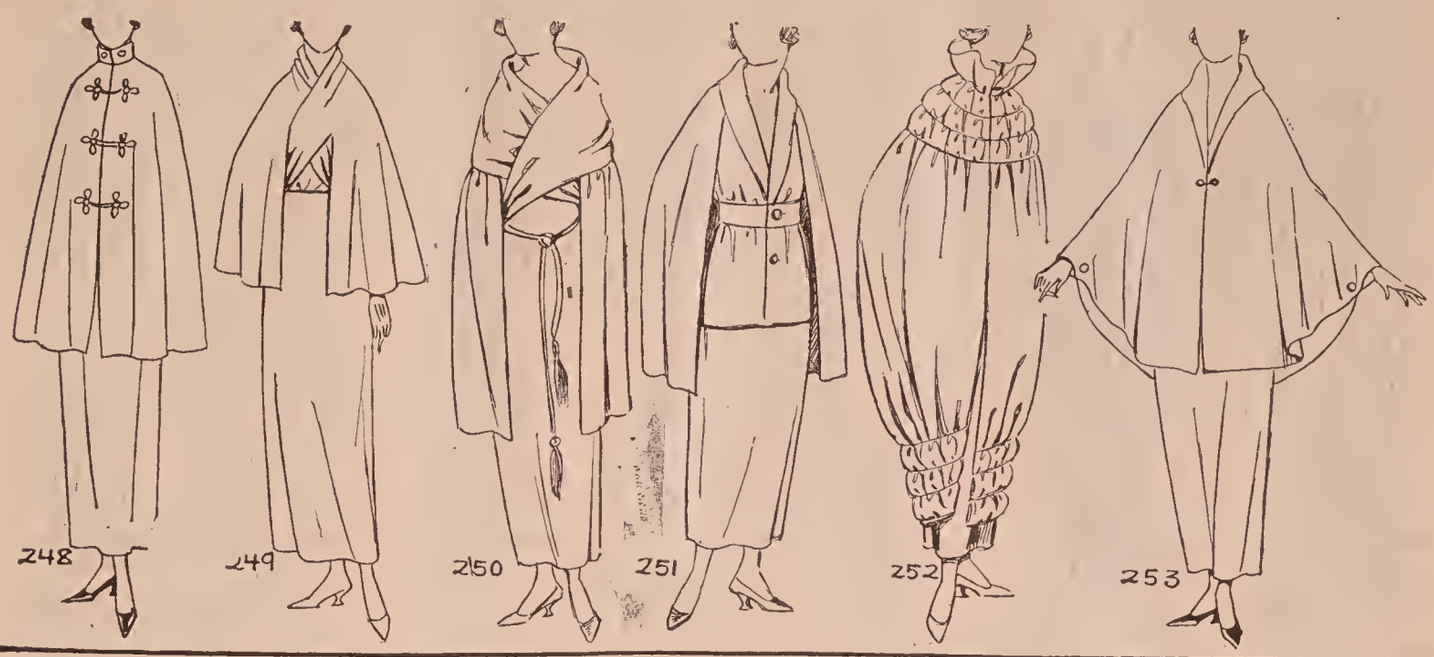


| UHEXT | UHFAV | UHFEW | UHFIX | UHFOZ | UHFUB |
|---|---|---|---|---|---|
| Military cape | Cape crossed in front | Cape with deep yoke | Cape with waistcoat | Cape tight at bottom | Butterfly Cape |

## TYPES OF DRESSES

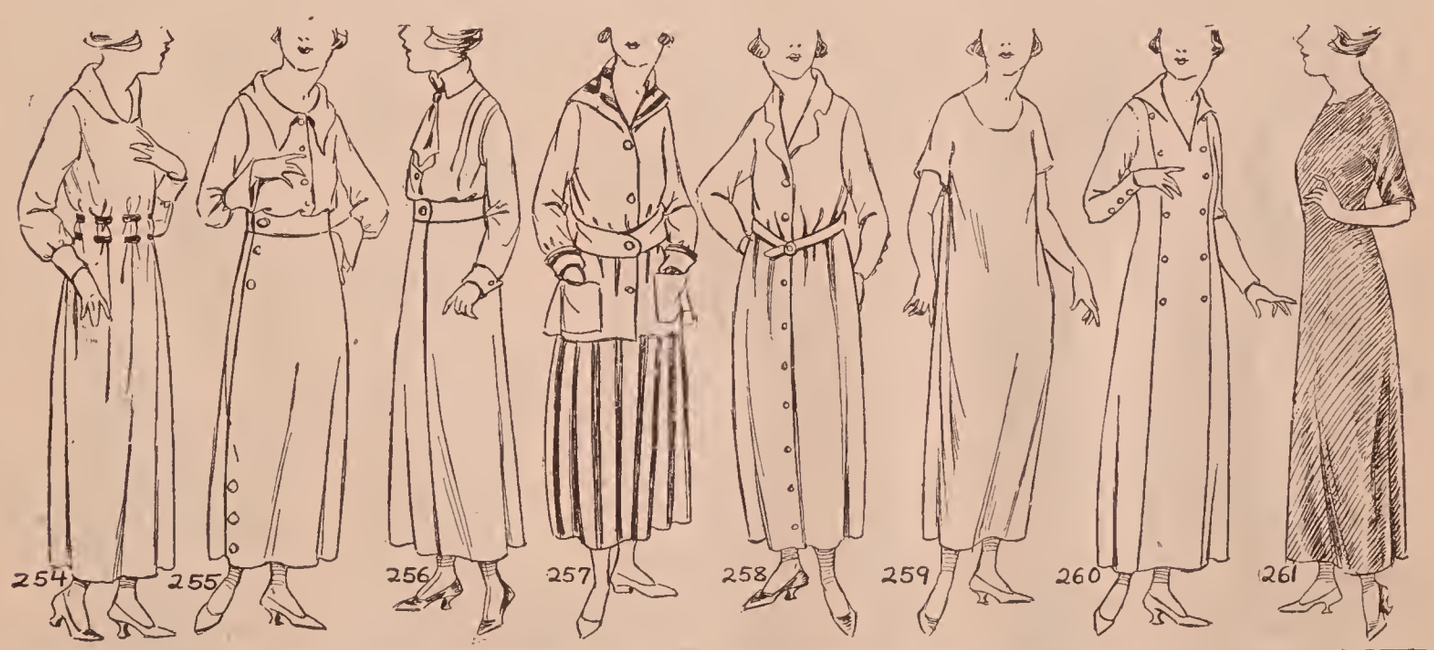


| UHFYC | UHGAW | UHGEX | UHGIZ | UHGOB | UHGUC | UHGYD | UHHAX |
|---|---|---|---|---|---|---|---|
| One-piece dress | Two-piece dress | Tailored dress | Sports dress | Coat dress | Chemise dress | Redingote | Princess dress |

FOR CONVERSATIONS SEE SECTION I FOR FABRICS SEE SECTION II

## TYPES OF DRESSES

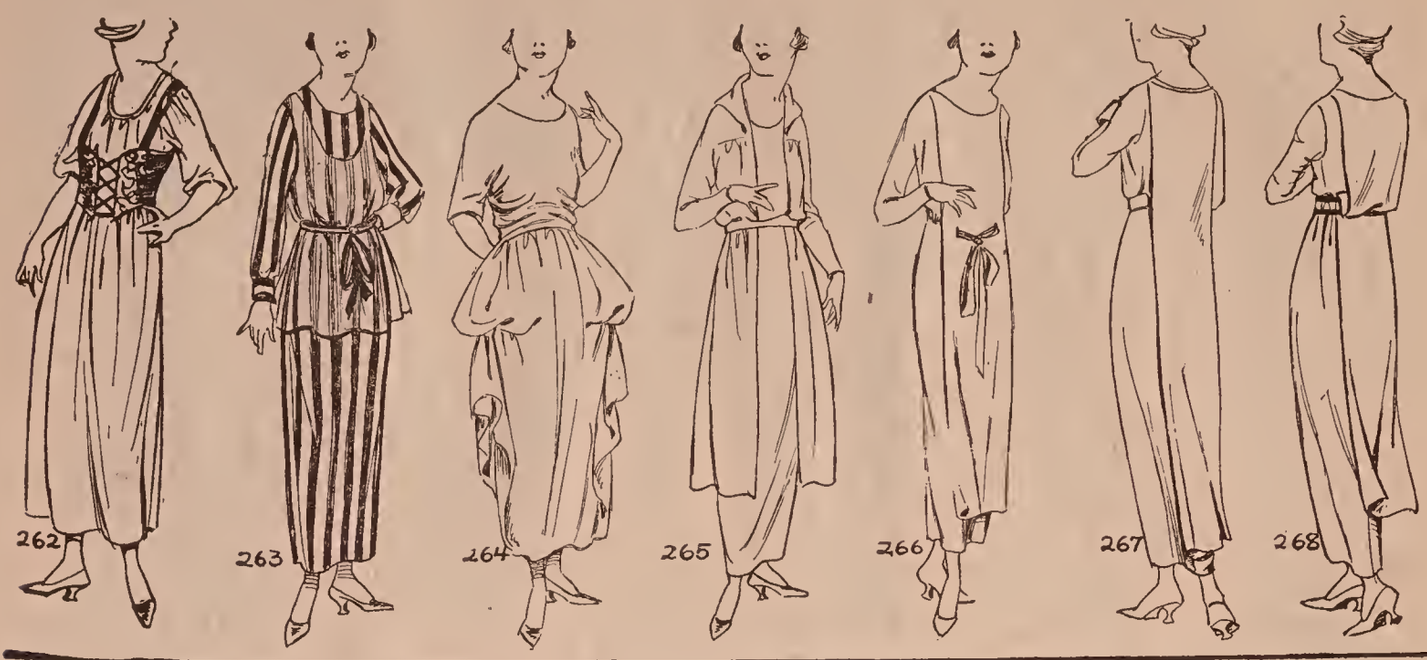


| UHHEZ | UHHIB | UHHOC | UHHUD | UHHYF | UHIJP | UHIMS |
|---|---|---|---|---|---|---|
| Dress with overbodice | Dress with over-blouse | Draped dress | Dress with tunic | Dress with panel front | Dress with loose panel in back | Dress with bloused panel |

## TYPES OF DRESSES

| UHINZ | UHIPA | UHIRE | UHISI | UHITO | UHIVU |
|---|---|---|---|---|---|
| Dress with panels in front and back | Street dress | Afternoon dress | Teagown | Dinner dress | Evening dress |

FOR CONVERSATIONS SEE SECTION I FOR FABRICS SEE SECTION II

## WAISTLINES FOR DRESSES

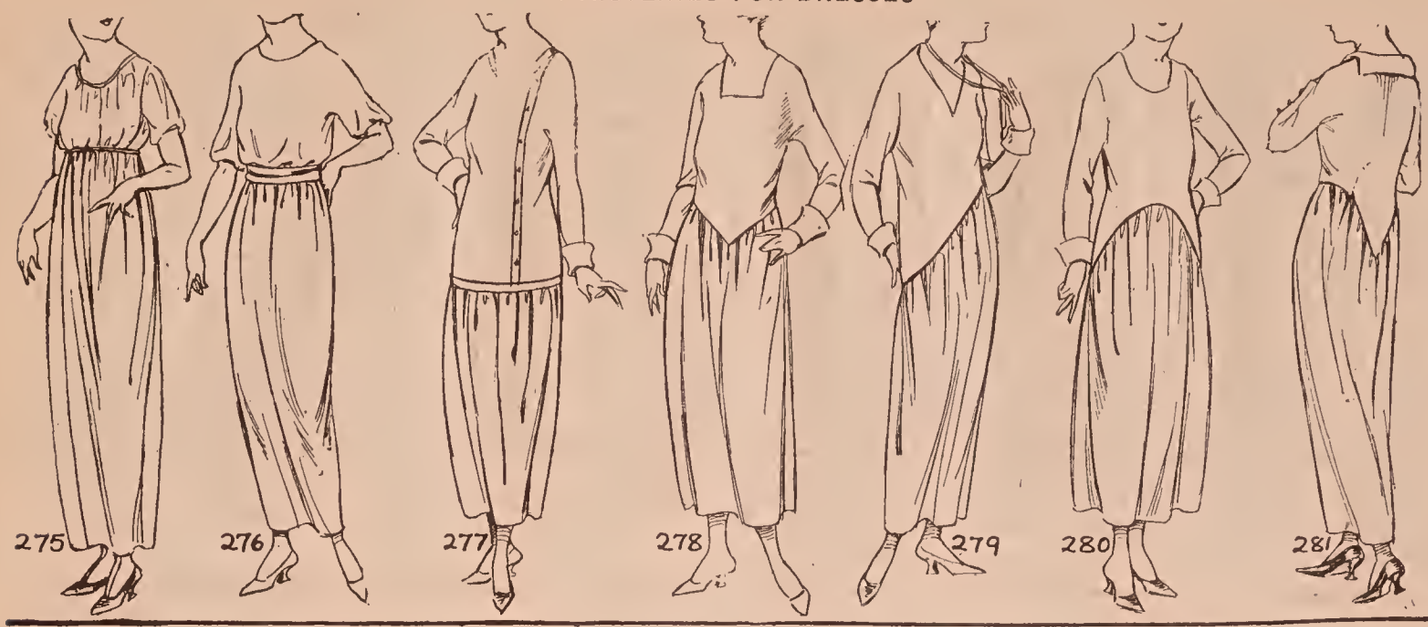


**UHIWY** Dress with Empire waistline

**UHJAZ** Dress with natural waistline

**UHJEB** Long waisted dress

**UHJIC** Waistline deeper in front

**UHJOD** Waistline deeper at one side

**UHJUF** Waistline deeper at the sides

**UHJYG** Waistline deeper in back

## TYPES OF SKIRTS

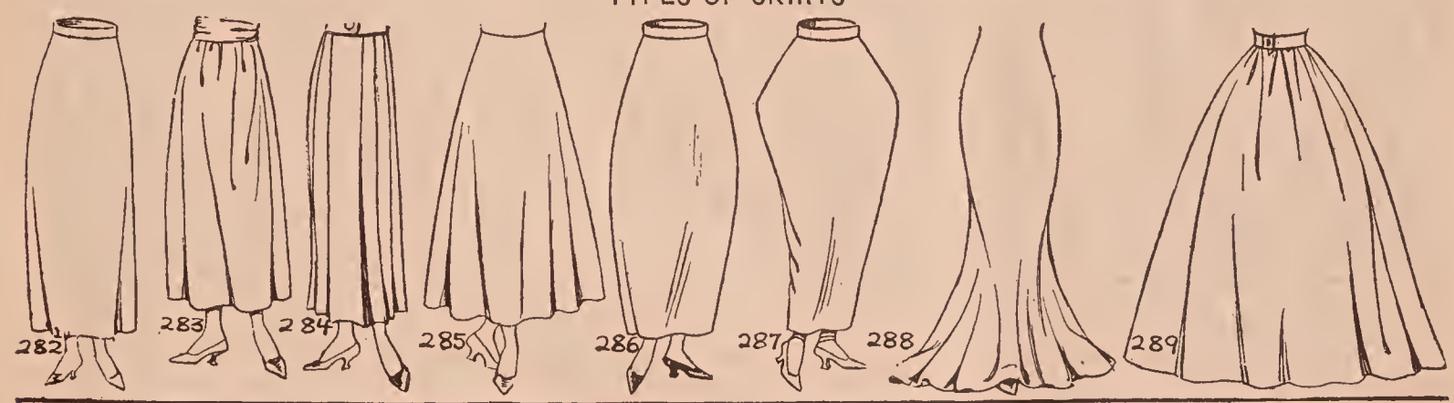


**UHKAB** Straight, narrow skirt

**UHKEC** Skirt gathered at the waist

**UHKFA** Pleated skirt

**UHKGE** Flaring skirt

**UHKHI** Barrel skirt

**UHKID** Pegtop skirt

**UHKJO** Bell shaped skirt

**UHKKU** Hoop skirt

## TYPES OF SKIRTS

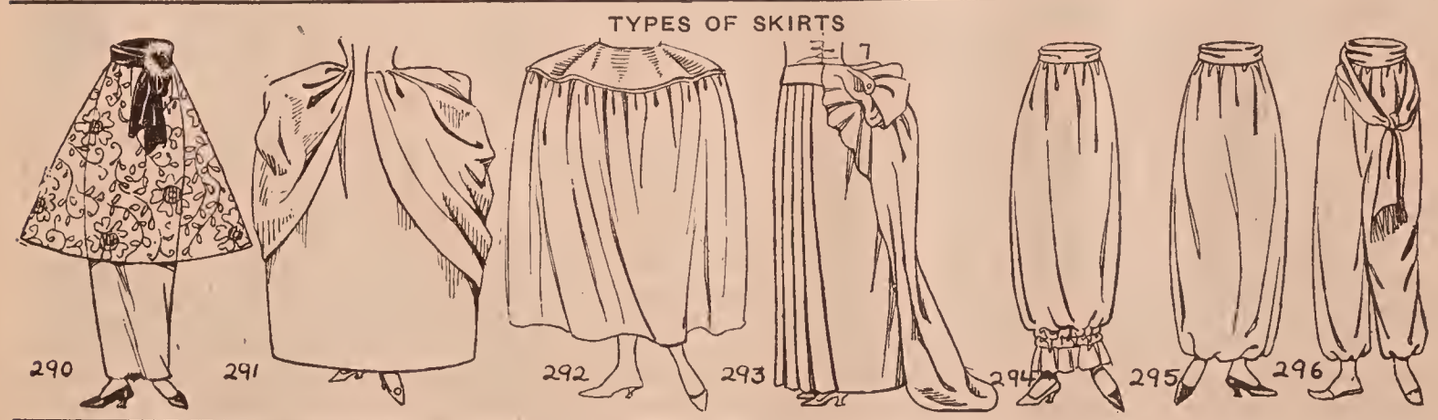


**UHKLY** Minaret skirt

**UHKOF** Panier skirt

**UHKUG** Farthingale

**UHKYH** Bustle skirt

**UHLCU** Trouser skirt

**UHLBO** Harem skirt

**UHLAC** Hobble skirt

FOR CONVERSATIONS SEE SECTION I FOR FABRICS SEE SECTION II

## TYPES OF SKIRTS

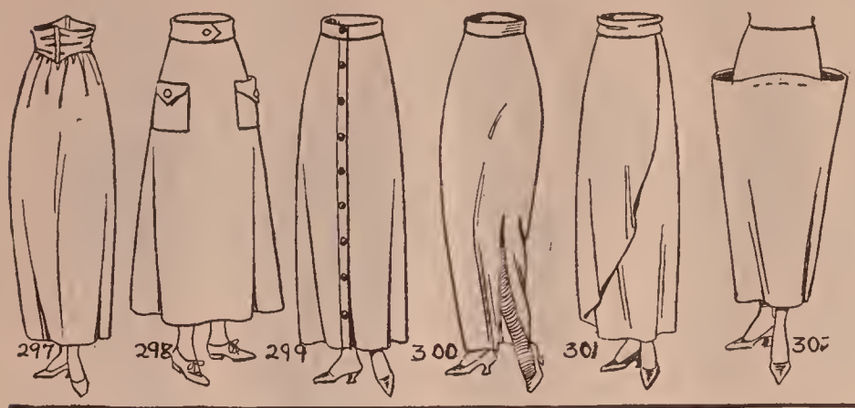


| UHLDY | UHLED | UHLIF | UHLOG | UHLUH | UHLWA |
|---|---|---|---|---|---|
| Corselet skirt | Sports skirt | Shell skirt | Slit skirt | Envelope skirt | |

## WIDTHS OF SKIRTS

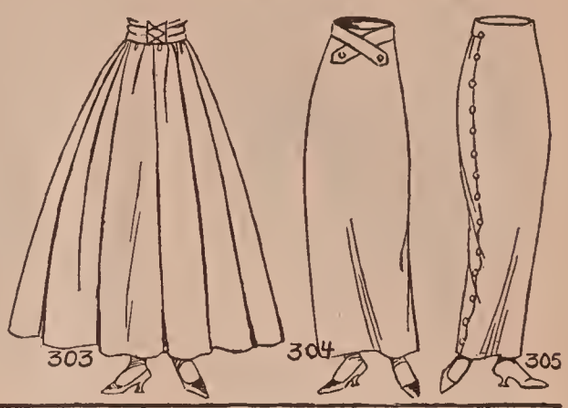


| UHLXE | UHLYJ | UHLZI |
|---|---|---|
| Very wide skirt | Med'um wide skirt | Narrow skirt |

## LENGTHS OF SKIRTS

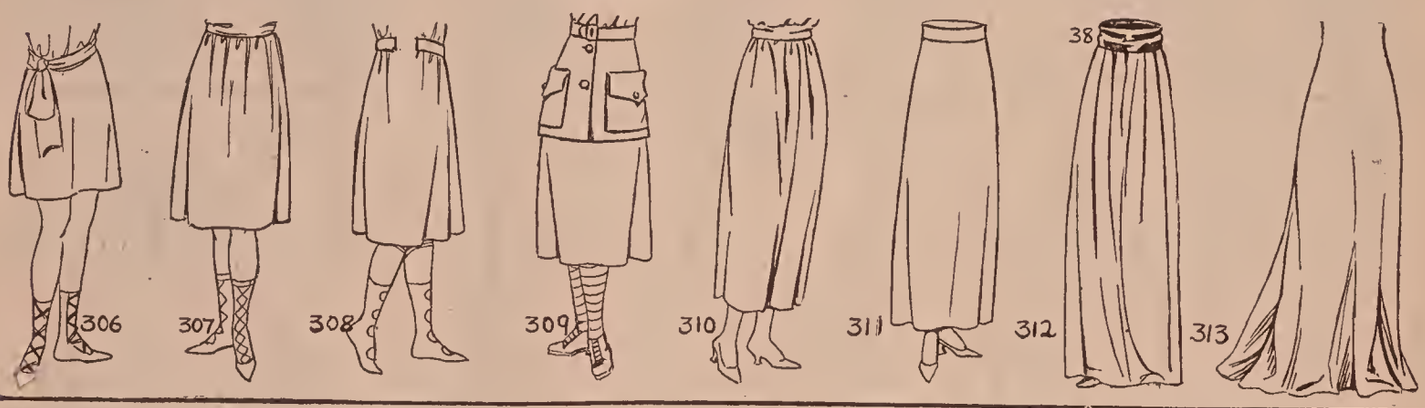


| UHMAD | UHMBY | UHMEF | UHMIG | UHMOH | UHMTA | UHMUJ | UHMXO |
|---|---|---|---|---|---|---|---|
| Skirt above knees | Knee length skirt | Skirt reaching below knees | Calf length skirt | Three-quarter length skirt | Ankle length skirt | Skirt touching floor | Skirt trailing on floor |

## HEMS OF SKIRTS

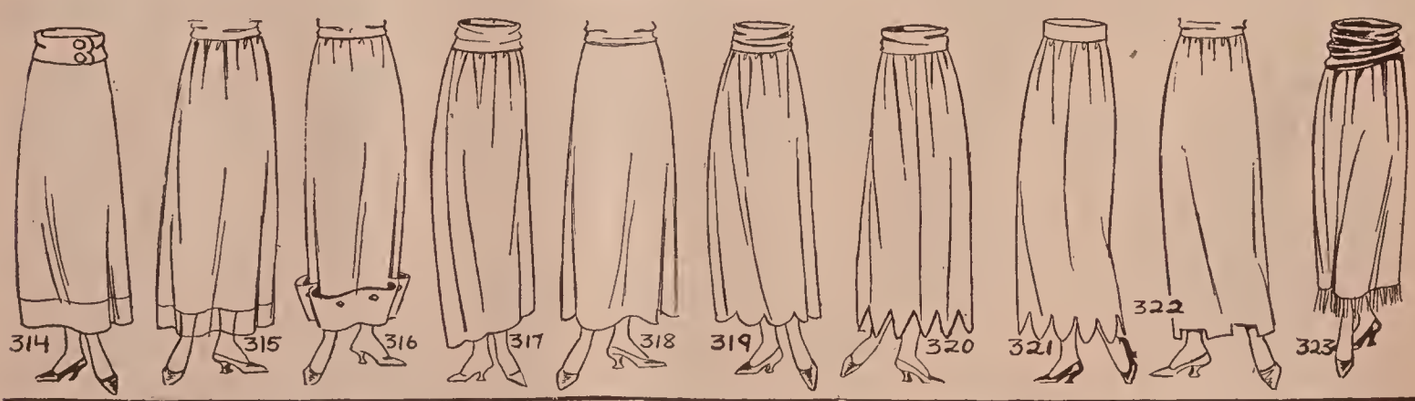


| UHMYK | UHNAF | UHNEG | UHNIH | UHNOJ | UHNRA | UHNSE | UHNTI | UHNUK | UHNVO |
|---|---|---|---|---|---|---|---|---|---|
| Straight hem | Transparent hem | Cuff hem | One-sided hem | Wave hem | Scallop hem | Hem in points | Vandyke points | Battlemented hem | Fringe hem |

FOR CONVERSATIONS SEE SECTION I FOR FABRICS SEE SECTION II

## YOKES OF SKIRTS

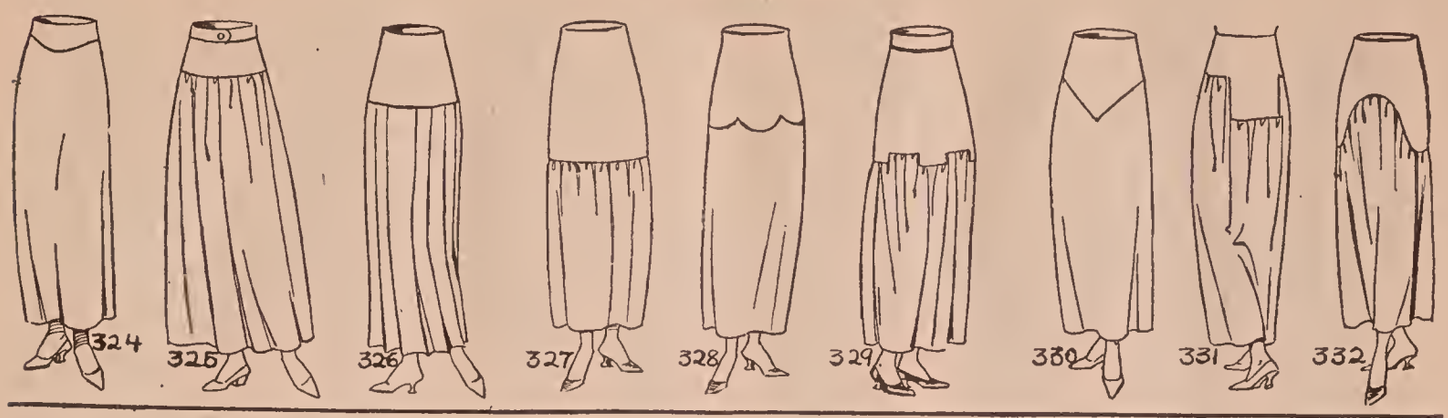


| UHNWU | UHNXY | UHNYL | UHOBI | UHOCO | UHODU | UHOFY | UHOJS | UHOPF |
|---|---|---|---|---|---|---|---|---|
| Belt yoke | Narrow yoke | Medium yoke | Deep yoke | Scalloped yoke | Battlemented yoke | Yoke deeper in front | Yoke deeper in back | Yoke deeper at the side |

## TYPES OF DRAPED SKIRTS

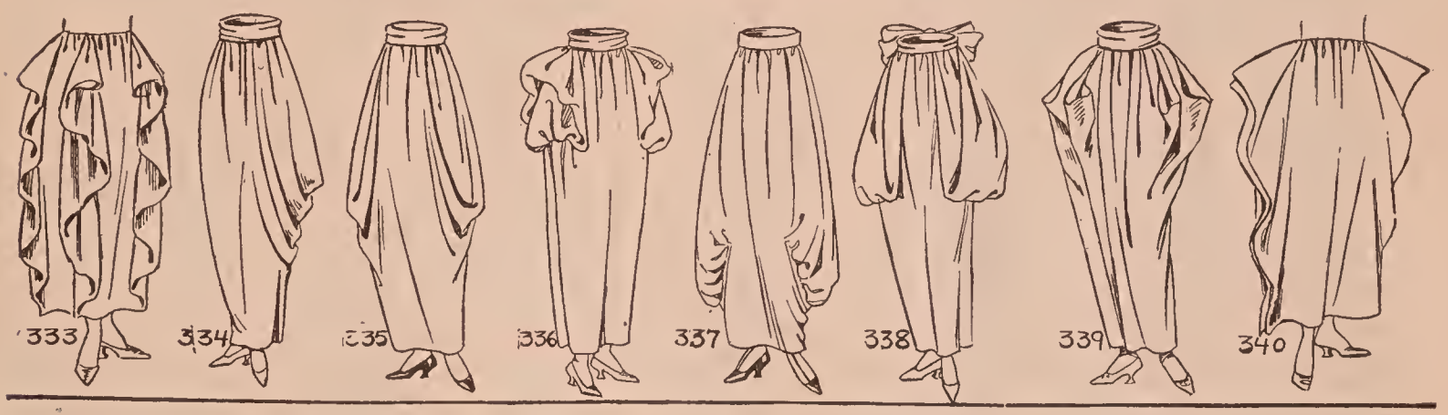


| UHORC | UHOST | UHOXA | UHOZE | UHPAG | UHPEH | UHPIJ | UHPOK |
|---|---|---|---|---|---|---|---|
| Skirt with cascade drapery | Skirt with Dutch drape (one side only) | Skirt with Dutch drape (both sides) | Drapery caught under (high) | Drapery caught under (low) | Drapery looped up | Umbrella drape | Wing drapery |

## TYPES OF TUNICS

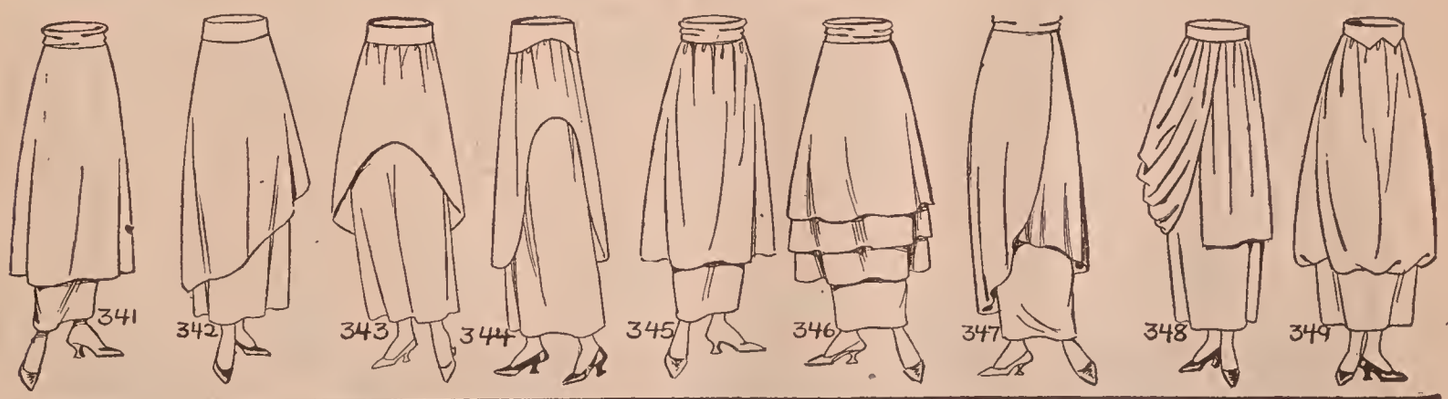


| UHPUL | UHPYM | UHRAH | UHRIK | UHROL | UHRUM | UHRYN | UHSAJ | UHSCA |
|---|---|---|---|---|---|---|---|---|
| Even tunic | Tunic longer on one side | Tunic with arched front | Tunic longer in front and back | Gathered tunic | Tunic in tiers | Envelope tunic | Draped tunic | Tunic caught under at hem |

FOR CONVERSATIONS SEE SECTION I FOR FABRICS SEE SECTION II

## TYPES OF FLOUNCES ON SKIRTS

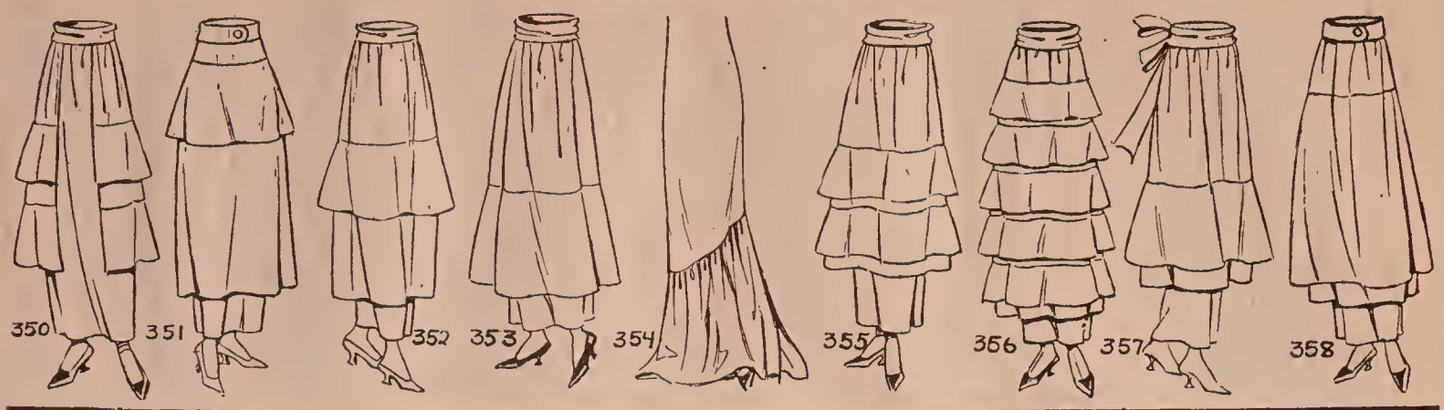


| UHSDE | UHSEK | UHSFI | UHSGO | UHSHU | UHSIL | UHSJY | UHSOM | UHSUN |
|---|---|---|---|---|---|---|---|---|
| Skirt trimmed with flounces | Flounce placed high | Flounce in the middle of skirt | Flounce placed low | Spanish flounce | Flounces in tiers | Many flounces | Medium wide flounce | Deep flounce |

## FLOUNCES ON SKIRTS

## TYPES OF SKIRT PANELS

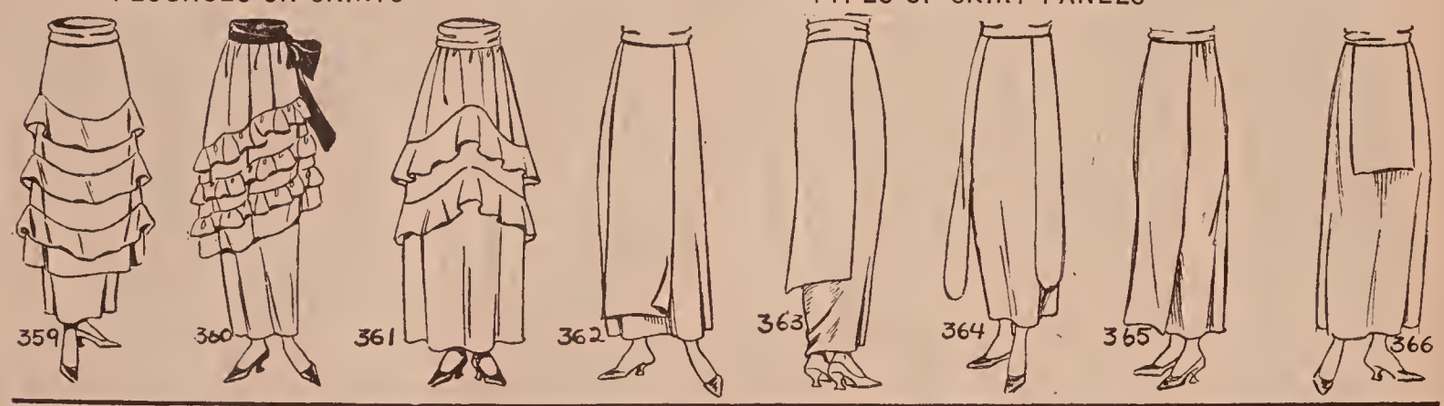


| UHSYP | UHTAK | UHTEL | UHTIM | UHTLA | UHTME | UHTON | UHTPO |
|---|---|---|---|---|---|---|---|
| Flounce in scallops | Flounce on the bias | Flounces higher in front | Panel in front | Panel in back | Panels at the sides | Long panel | Short panel |

## TYPES OF SKIRT PANELS

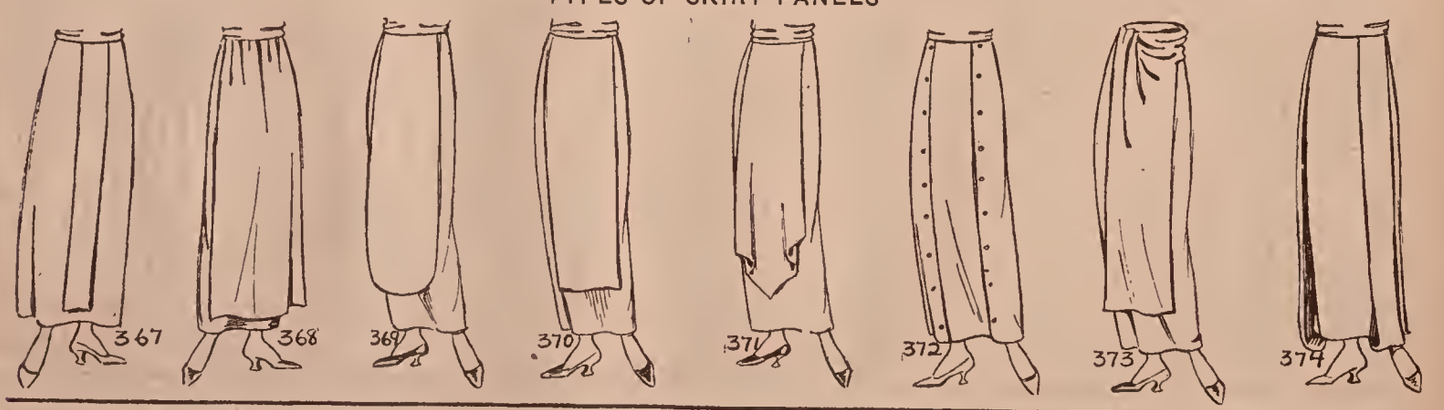


| UHTSY | UHTUP | UHTYR | UHUGA | UHUHE | UHUJI | UHUKO | UHULU |
|---|---|---|---|---|---|---|---|
| Narrow panel | Wide panel | Rounded panel | Square panel | Pointed panel | Set-in panel | Draped panel | Panel turned under at hem |

FOR CONVERSATIONS SEE SECTION I FOR FABRICS SEE SECTION II

LENGTHS OF TRAINS

TYPES OF TRAINS

| UHUMY | UHURG | UHUSD | UHVAL | UHVEM | UHVIN |
|---|---|---|---|---|---|
| Very long train | Medium long train | Short train | Round train | Square train | Pointed train |

VARIOUS TYPES OF TRAINS

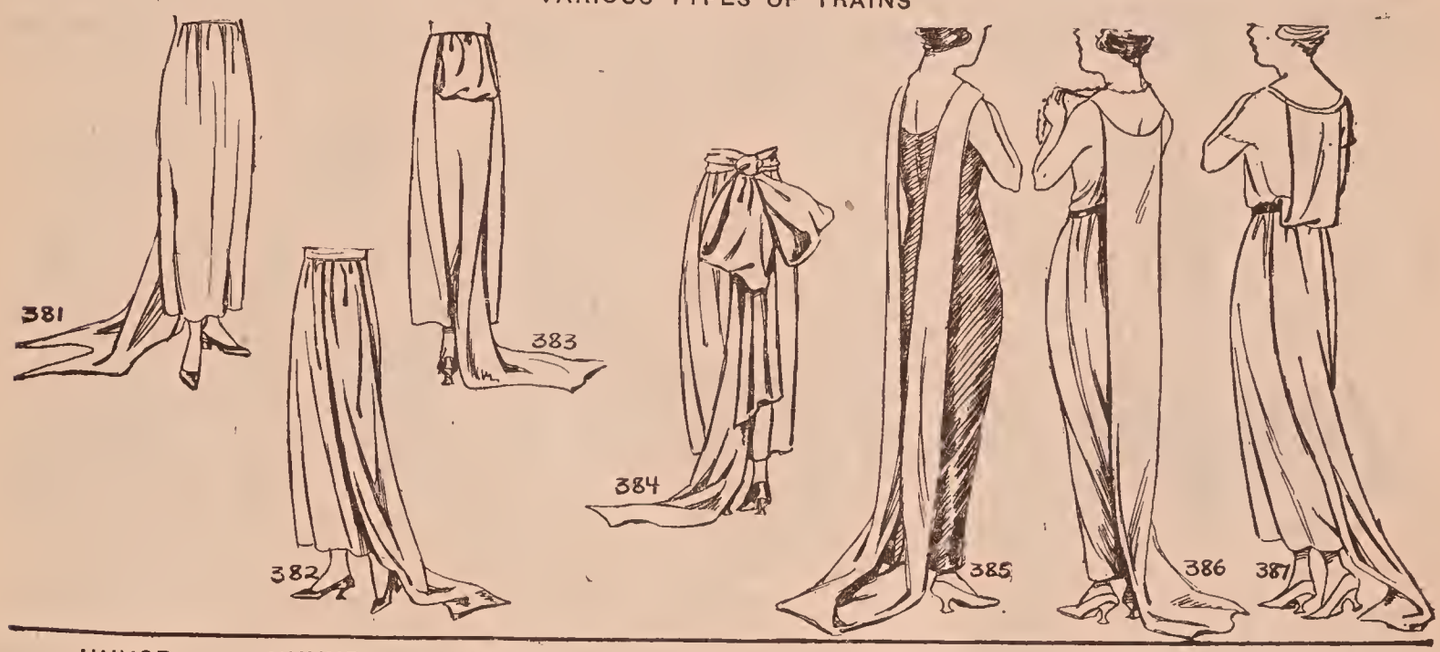


| UHVOP | UHVUR | UHVYS | UHWAM | UHWEN | UHWIP | UHWOR |
|---|---|---|---|---|---|---|
| Fishtail train | Side train | Train looped at the waist | Sash train | | Loose panel train from the shoulder | Panel train caught in at waist |

BLOUSE NECKS

FASTENINGS OF BLOUSES

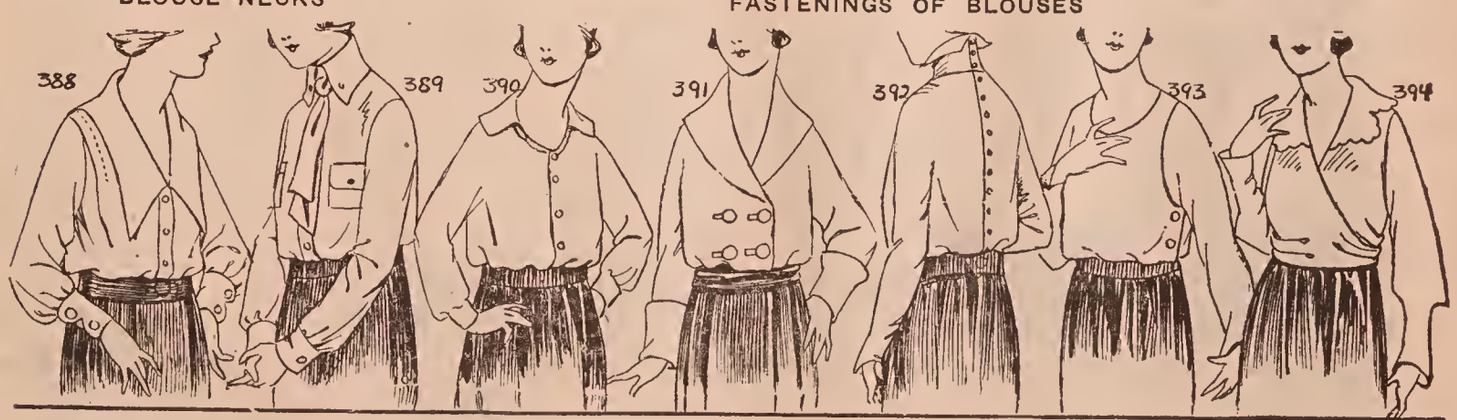


| UHWUS | UHWYT | UHXAN | UHXEP | UHXIR | UHXOS | UHXUT |
|---|---|---|---|---|---|---|
| Low neck blouse | High neck blouse | Single breasted blouse | Double breasted blouse | Blouse fastened in back | Blouse fastened under the arm | Surplice blouse |

FOR CONVERSATIONS SEE SECTION I FOR FABRICS SEE SECTION II

TYPES OF BLOUSES

BLOUSE BASQUES

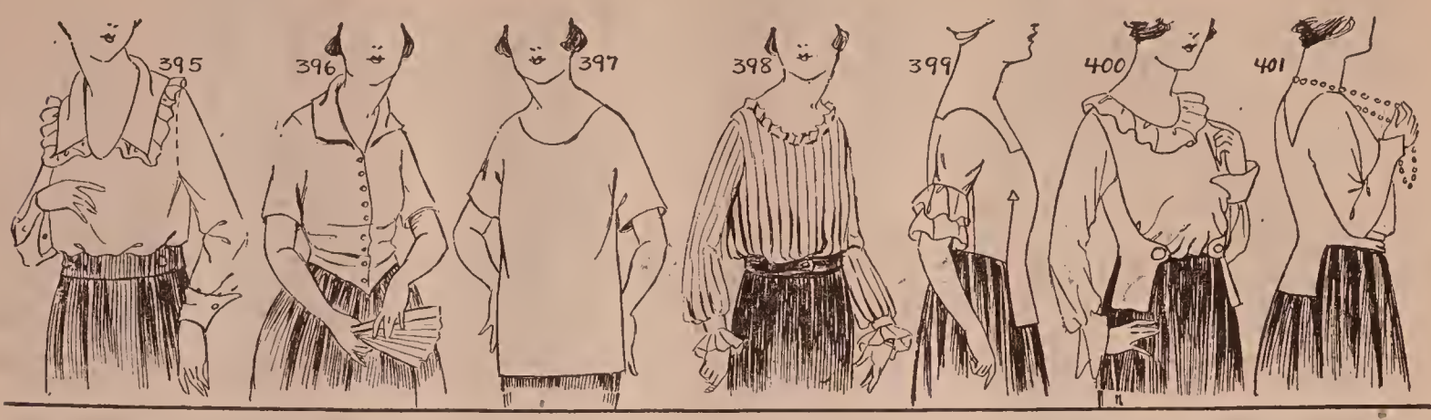


| UHXYV | UHYNA | UHYPE | UHYRI | UHYSO | UHYVY | UHZAP |
|---|---|---|---|---|---|---|
| Slip-over blouse | Tight fitting blouse | Straight blouse | Pleated blouse | Basque in front | Basque at the sides | Basque in back |

TYPES OF BLOUSES

| UHZER | UHZIS | UHZOT | UHZUV | UHZYW | UJAFA | UJAGE |
|---|---|---|---|---|---|---|
| Basque all around | Waistcoat blouse | Tablier blouse | Bib blouse | Baby waist | Grecian waist | Botticelli blouse |

TYPES OF BLOUSES

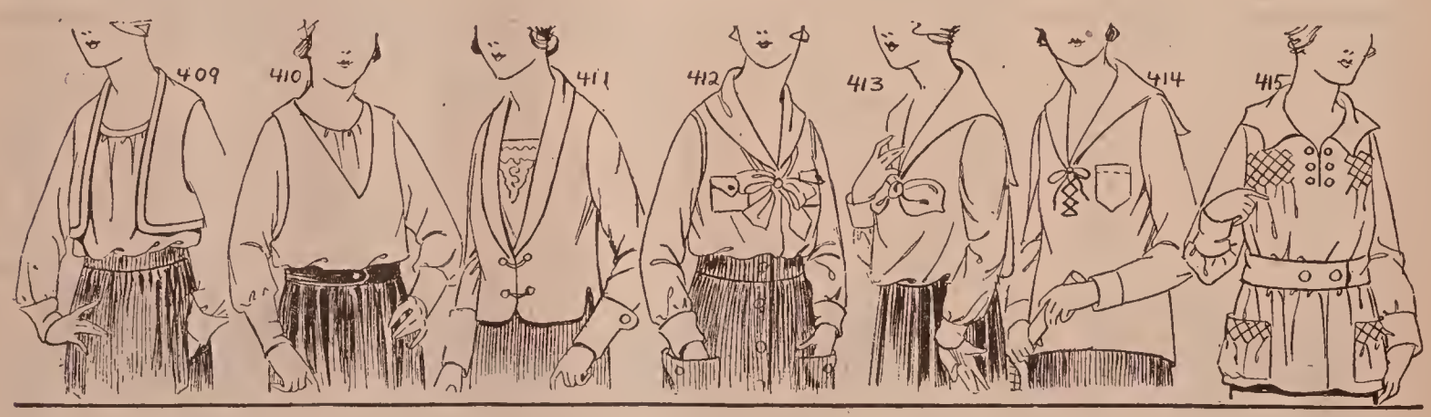


| UJAHI | UJAJO | UJAKU | UJALY | UJBAW | UJBEX | UJBIZ |
|---|---|---|---|---|---|---|
| Bolero blouse | Jumper blouse | Tuxedo blouse | Sports blouse | Sailor blouse | Middy blouse | Smock |

FOR CONVERSATIONS SEE SECTION I FOR FABRICS SEE SECTION II

## TYPES OF BLOUSES

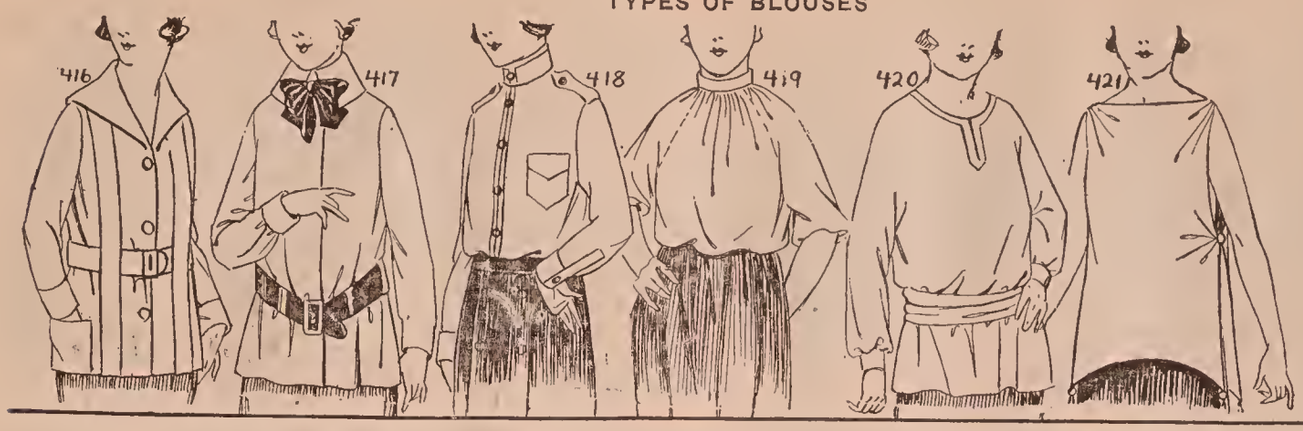


| UJBOB | UJBUC | UJBYD | UJCAX | UJCEZ | UJCIB | UJCOC |
|---|---|---|---|---|---|---|
| Norfolk blouse | Buster Brown blouse | Military blouse | Peasant blouse | Cossack blouse | Poncho blouse | |

## TYPES OF BLOUSES

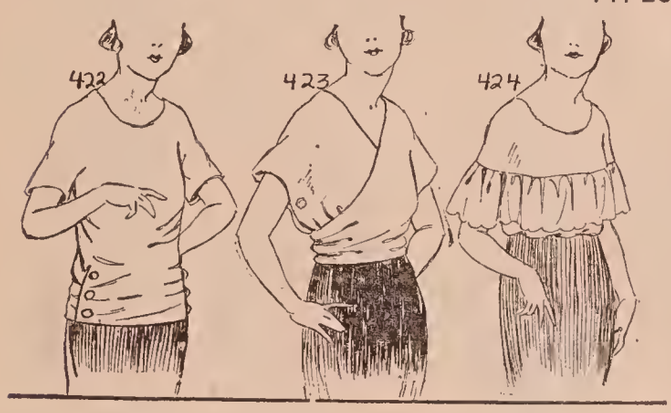


| UJCUD | UJCYF | UJDAZ | UJDEB | UJDIC | UJDOD |
|---|---|---|---|---|---|
| Hip blouse | | Bertha blouse | | | |

## TYPES OF SWEATERS

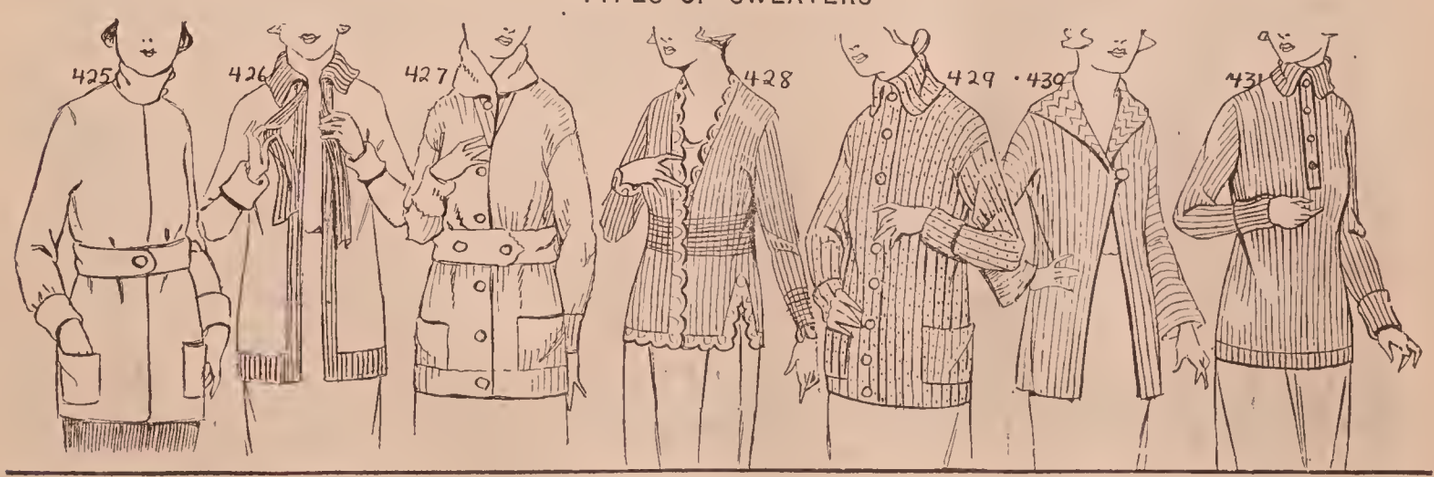


| UJDUF | UJDYG | UJEMA | UJENE | UJEPI | UJERO | UJESU |
|---|---|---|---|---|---|---|
| High collar fastened at side | High collar tied in front | Adjustable collar | Collariess low-neck | Buttoned down in front | Held by one button | Buttoned partly in front |

FOR CONVERSATIONS SEE SECTION I FOR FABRICS SEE SECTION II

## TYPES OF SWEATERS

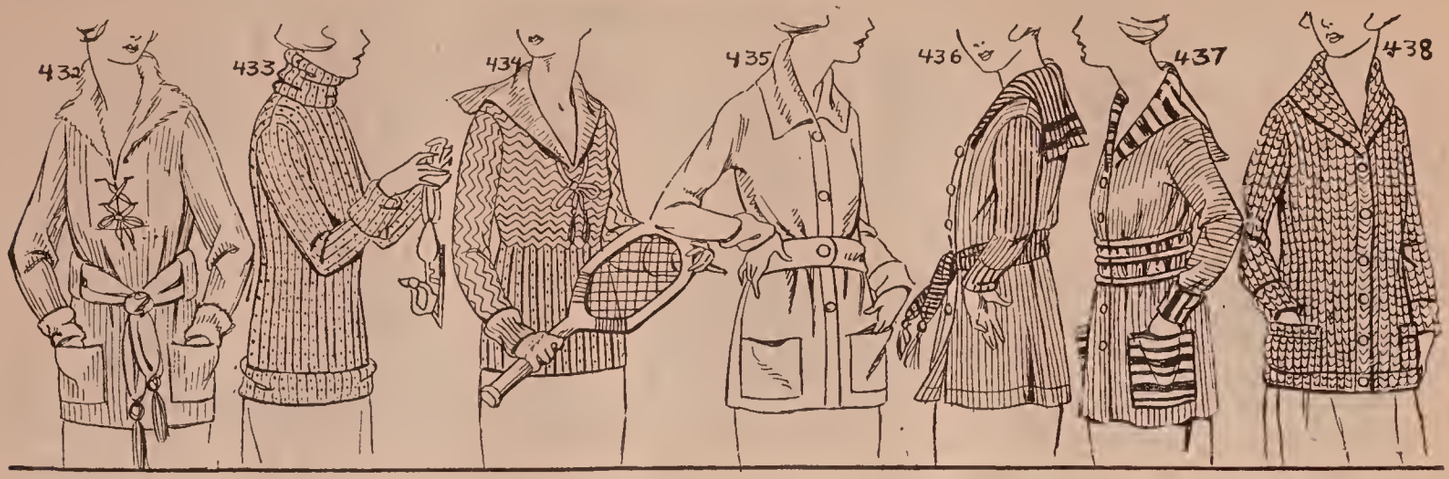


| UJETY | UJFAB | UJFEC | UJFID | UJFOF | UJFUG | UJFYH |
|---|---|---|---|---|---|---|
| Laced in front | Slip-over with high neck | Slip-over with low neck | Buttoned belt | Sash sweater | Sweater with shirred waist | Sweater without belt |

## TYPES OF SWEATERS

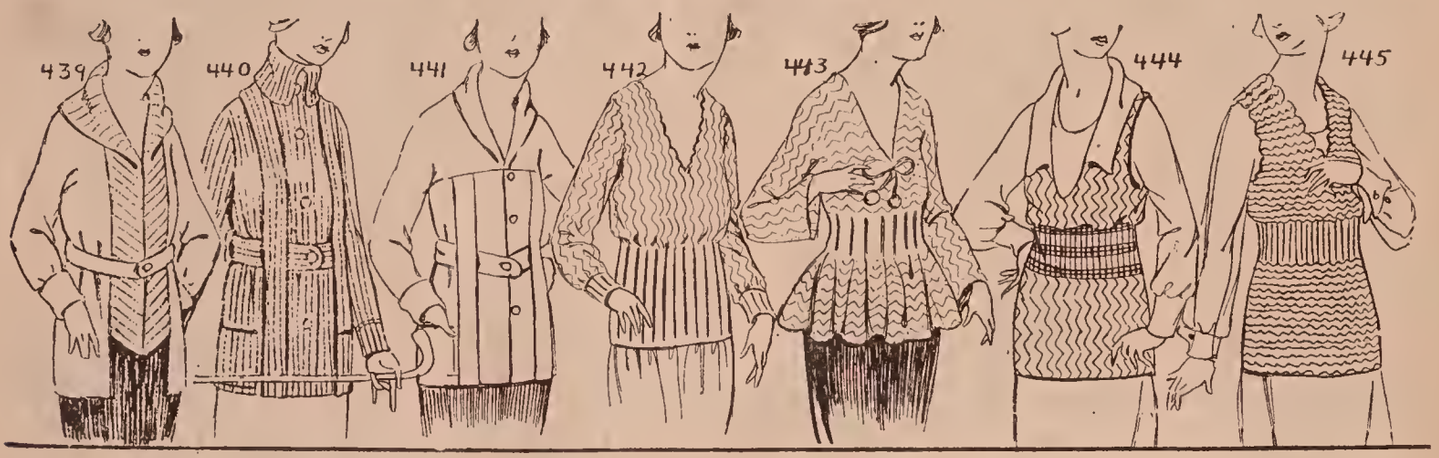


| UJGAC | UJGED | UJGIF | UJGOG | UJGUH | UJGYJ | UJHAD |
|---|---|---|---|---|---|---|
| Sweater with vest | Norfolk sweater | Norfolk sweater with yoke | Slip-over sweater, tight at hips | Slip-over sweater, flare skirt | Slip-over sleeveless | Hourglass sweater |

## TYPES OF SWEATERS

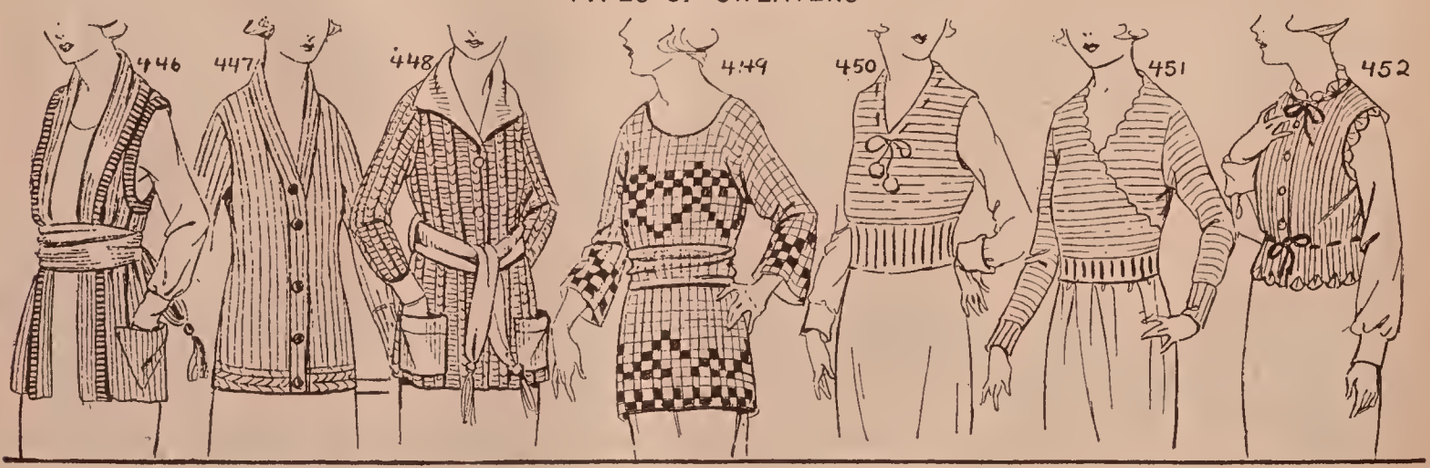


| UJHEF | UJHIG | UJHOH | UJHUJ | UJHYK | UJIBU | UJICY |
|---|---|---|---|---|---|---|
| Tuxedo sweater | Cardigan jacket | Fancy weave sweater | No. 1 Filet sweater | Spencer | Surplice Spencer | Hip-length Spencer |

FOR CONVERSATIONS SEE SECTION I FOR FABRICS SEE SECTION II

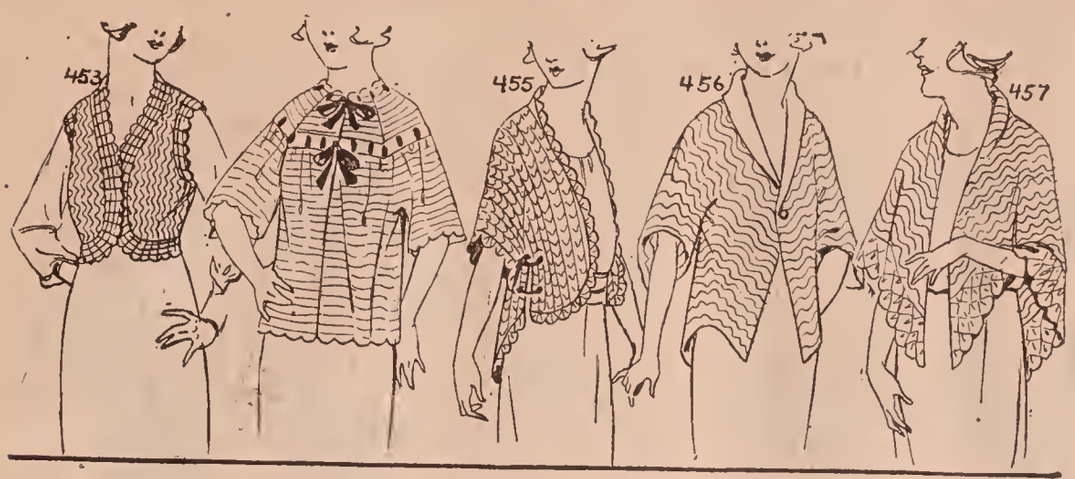


TYPES OF SWEATERS

UJIVA Hug-me-tight | UJIWE | UJIXI | UJIZO | UJJAF Shawl | UJJEG | UJJIH

TYPES OF SCARFS

UJJOJ Scarf | UJJUK Scarf with vest | UJJYL Scarf with belt

TYPES OF NEGLIGEES

UJKAG | UJKEH | UJKIJ

UJKOK Hanging straight | UJKUL Empire waist | UJKYM Empire waist with pleated skirt | UJLAH Empire in front | UJLIK Slipover | UJLOL Breakfast coat | UJLUM Kimono

## TYPES OF NEGLIGEES

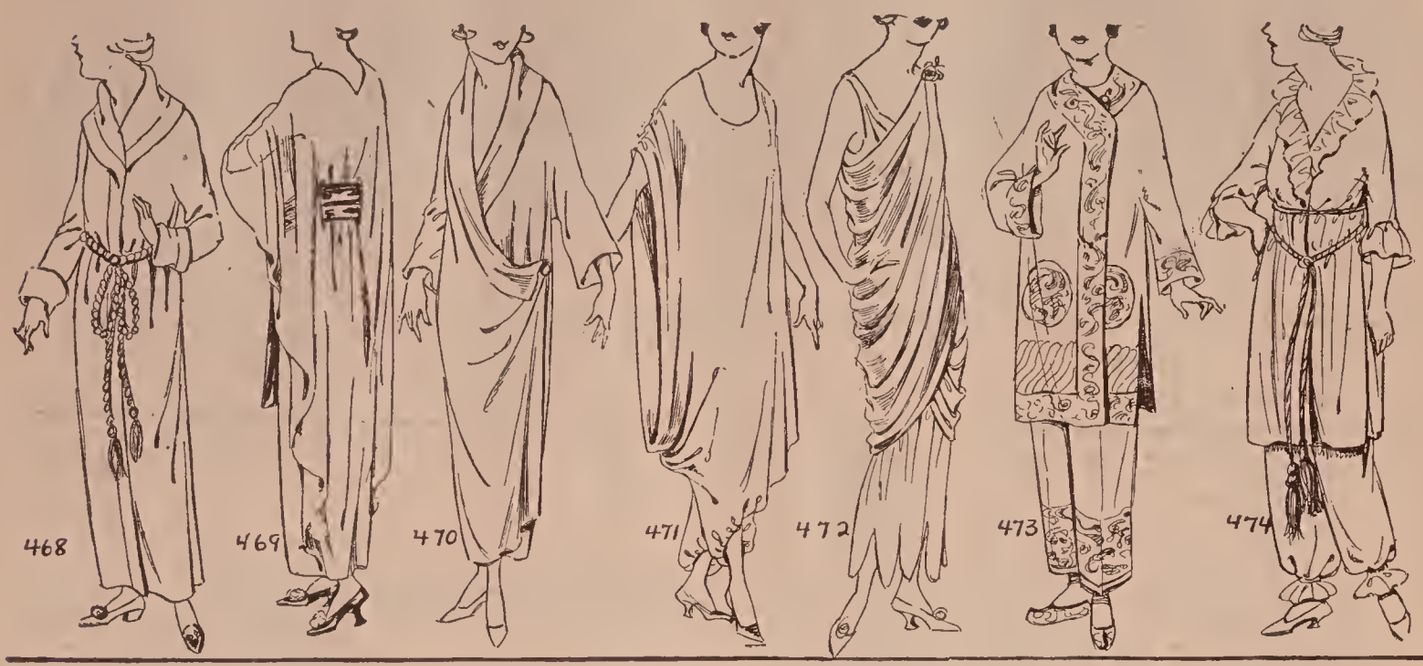


| UJLYN | UJMAJ | UJMEK | UJMIL | UJMOM | UJMUN | UJMYP |
|---|---|---|---|---|---|---|
| Bathrobe | | | | | Chinese | With bloomers |

## BREAKFAST JACKETS

| UJNAK | UJNEL | UJNIM | UJNON | UJNUP | UJNYR |
|---|---|---|---|---|---|
| Breakfast jacket | Breakfast jacket | Breakfast jacket | Breakfast jacket | | |

## TYPES OF APRONS

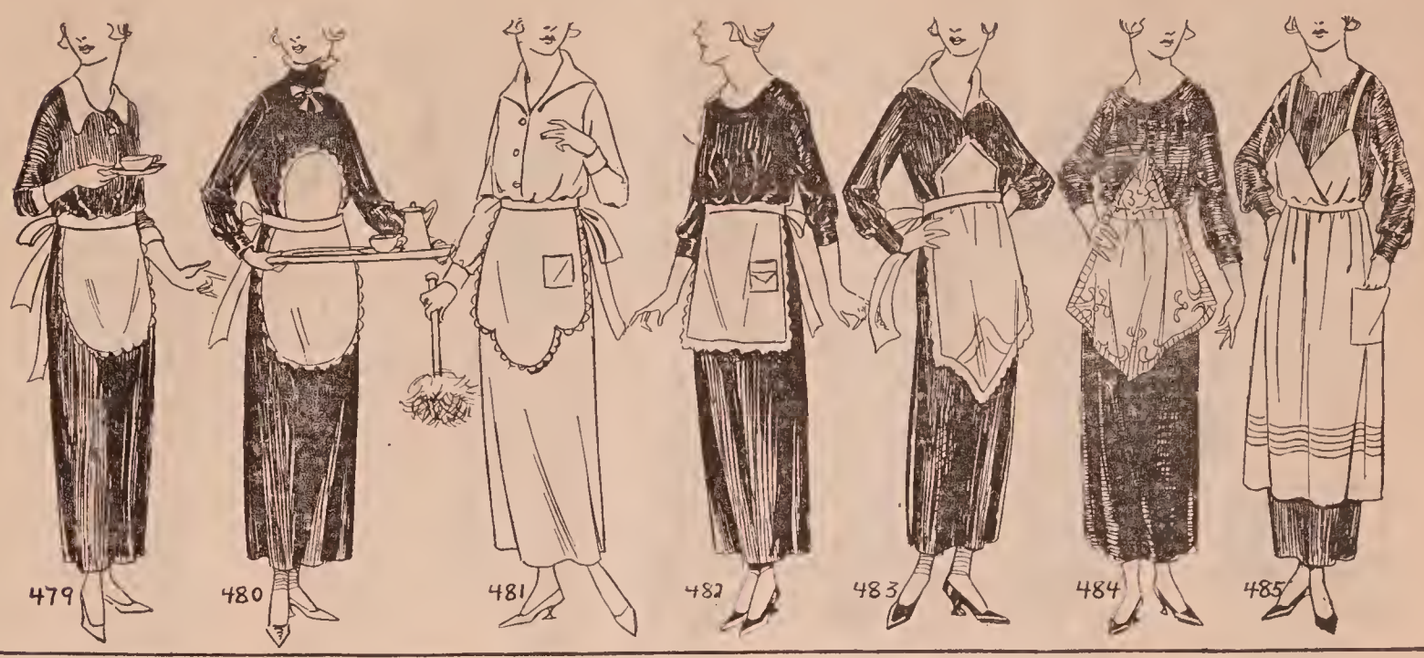


| UJODA | UJOFE | UJOGI | UJOHO | UJOJU | UJOKY | UJPAL |
|---|---|---|---|---|---|---|
| Small round apron | Round apron with bib | Scalloped apron | Square apron | Pointed apron with bib | Handkerchief apron | Breast bib |

## TYPES OF APRONS

| UJPEM | UJPIN | UJPOP | UJPUR | UJPYS | UJRAM | UJREN |
|---|---|---|---|---|---|---|
| Long round apron in front | Double apron, front and back | Apron going around | Apron going around, with bib | Bib and apron in one | Bib and apron in one | Straps crossed in back |

FOR CONVERSATIONS SEE SECTION I FOR FABRICS SEE SECTION II

## TYPES OF APRONS

| UJRIP | UJROR | UJRUS | UJRYT | UJSAN | UJSEP | UJSIR |
|---|---|---|---|---|---|---|
| | | Bungalow apron, front fastening | Bungalow apron, fastened in back | Slip-over apron | Hoover apron | Red Cross apron |

## TYPES OF HOUSEDRESSES

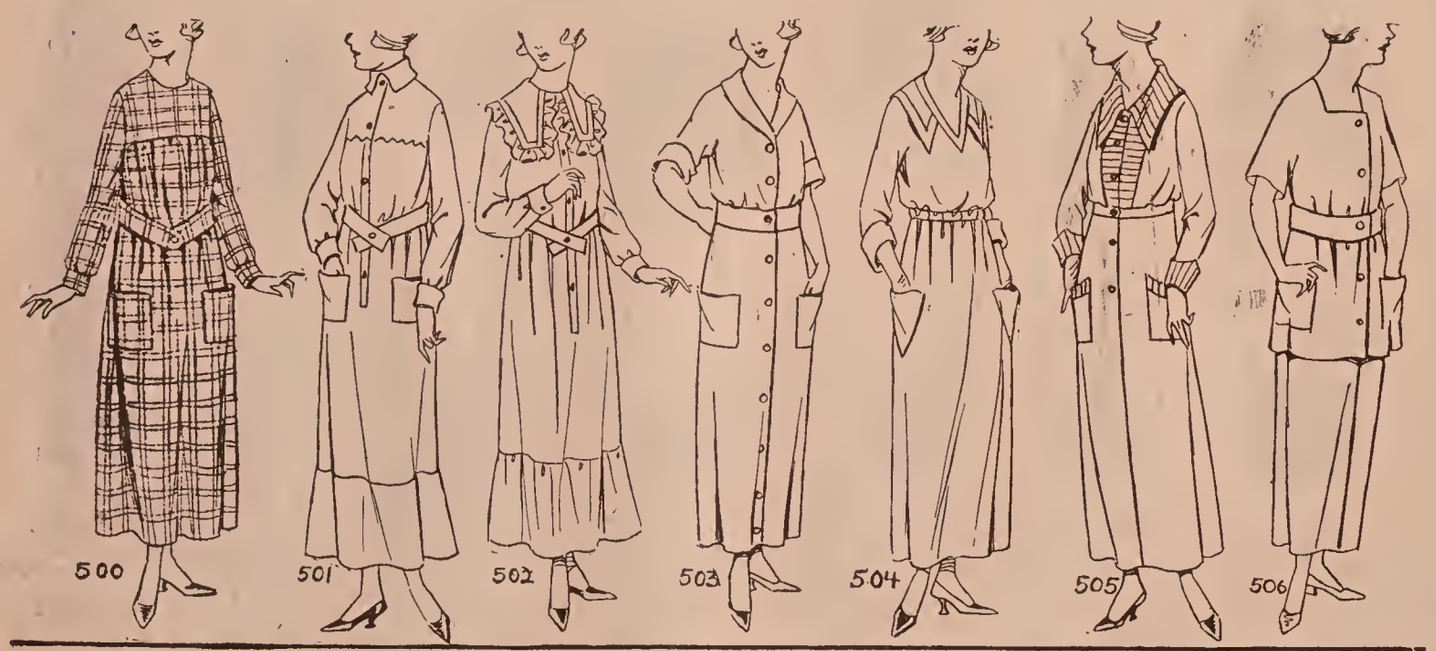


| UJSOS | UJSUT | UJSYV | UJTAP | UJTER | UJTIS | UJTOT |
|---|---|---|---|---|---|---|
| Mother Hubbard | Wrapper | Wrapper | Housedress, front buttoned | Housedress slip-over | Housedress with vest | Two-piece housedress |

## WORKING DRESSES

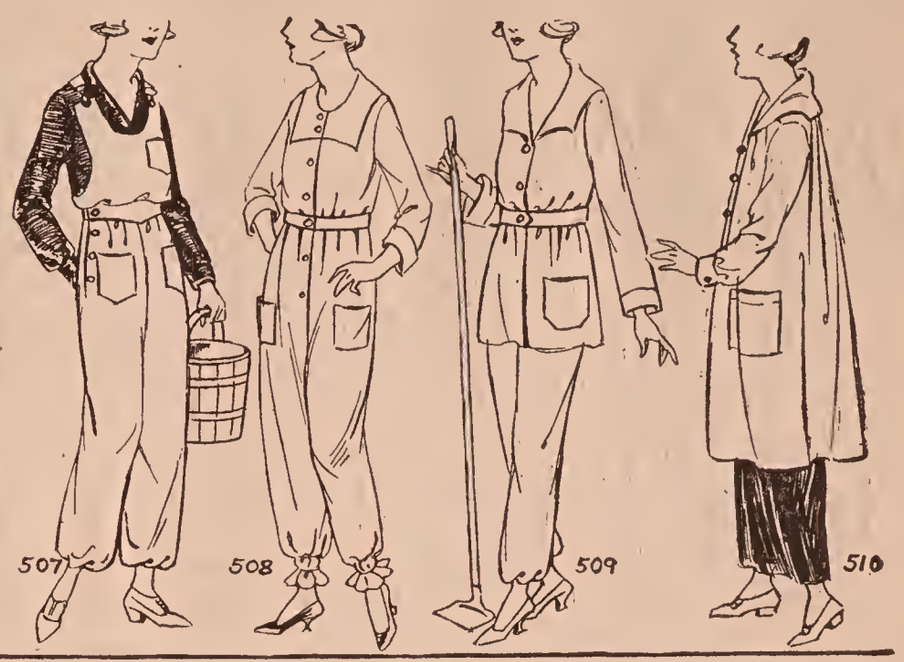


| UJTUV | UJTYW | UJULA | UJUME | UJUPO | UJUSY |
|---|---|---|---|---|---|
| Overalls | | | Smock | | |

## TYPES OF BATHING COSTUMES

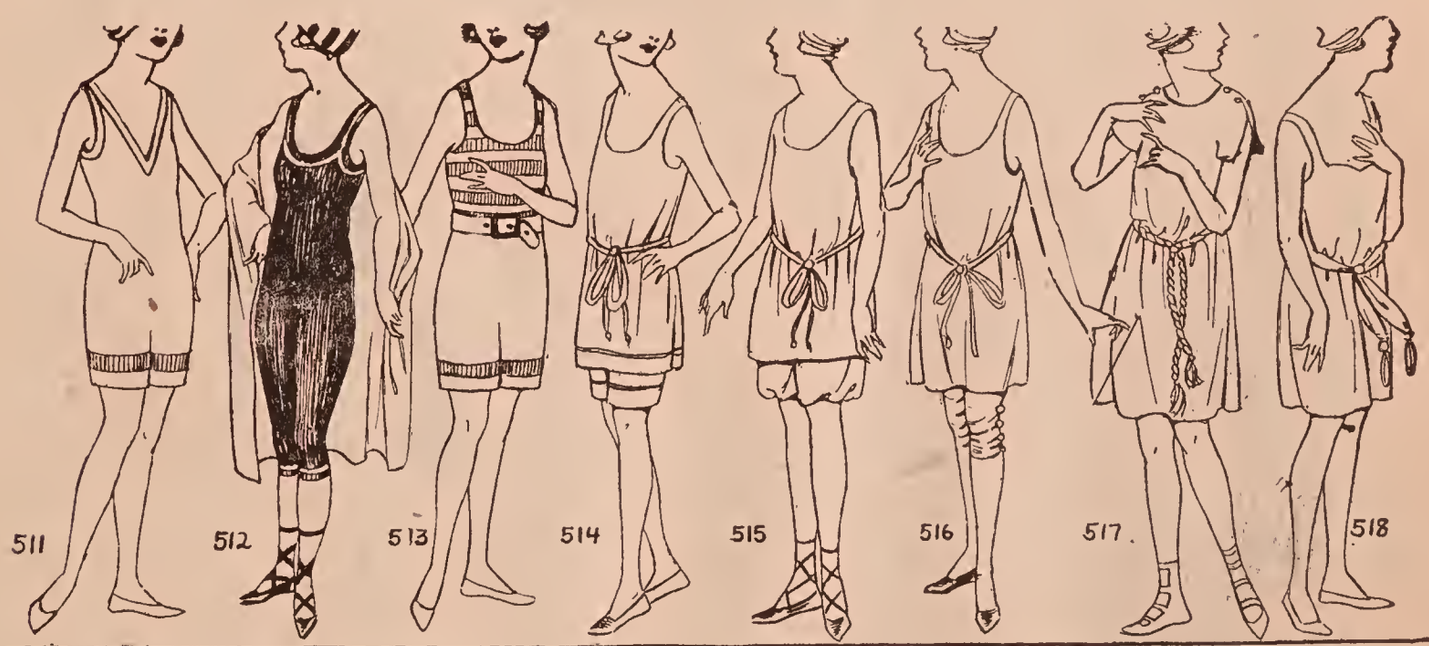


| UJVAR | UJVES | UJVIT | UJVOV | UJVUW | UJVYX | UJWAS | UJWET |
|---|---|---|---|---|---|---|---|
| One-piece, above knees | One-piece, below knees | Two-piece, tight bodice | Two-piece, straight trousers | Two-piece, with bloomers | Two-piece, trousers below knees | Two-piece, high neck | Two-piece, low neck |

## TYPES OF BATHING COSTUMES

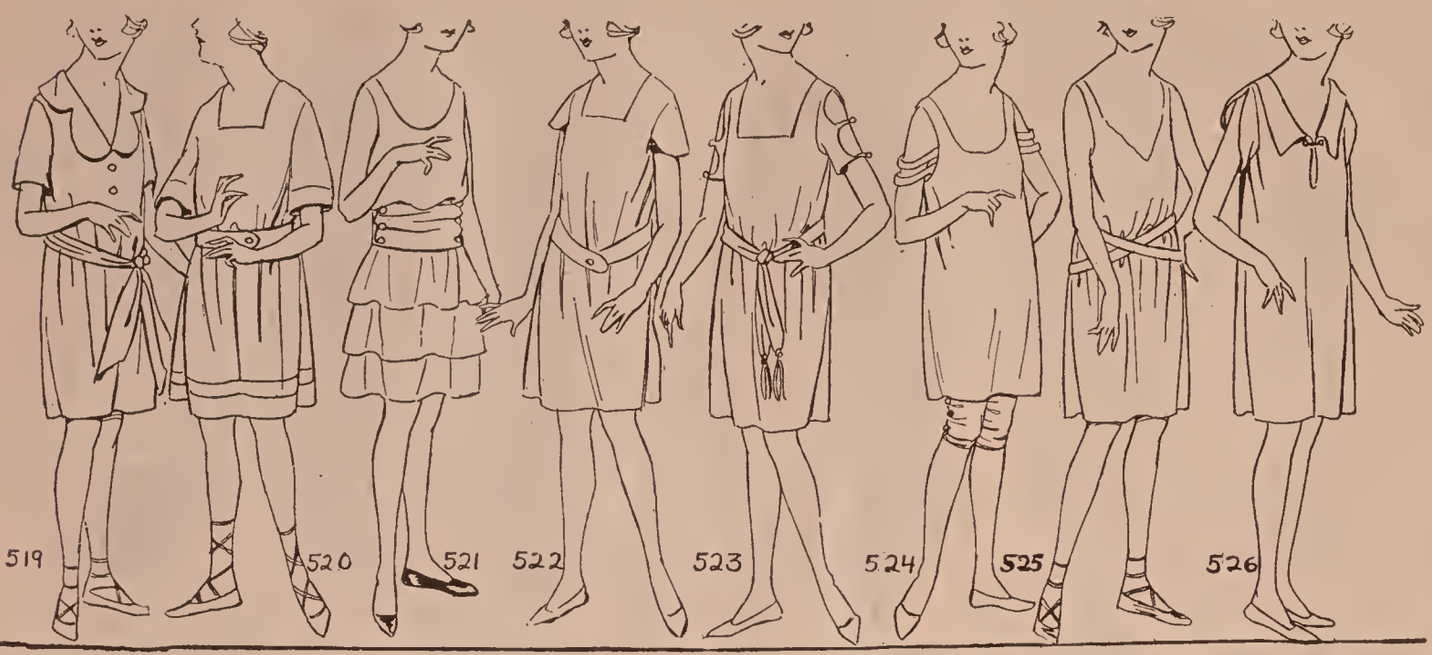


| UJWIV | UJWOW | UJWUX | UJWYZ | UJXAT | UJXEV | UJXIW | UJXOX |
|---|---|---|---|---|---|---|---|
| Two-piece, with collar | Two-piece, no collar | Two-piece, sleeveless | Two-piece, cap sleeve | Two-piece, underarm sleeve | Strap sleeve | Two-piece, with belt | Two-piece, no belt |

## TYPES OF BATHING COSTUMES

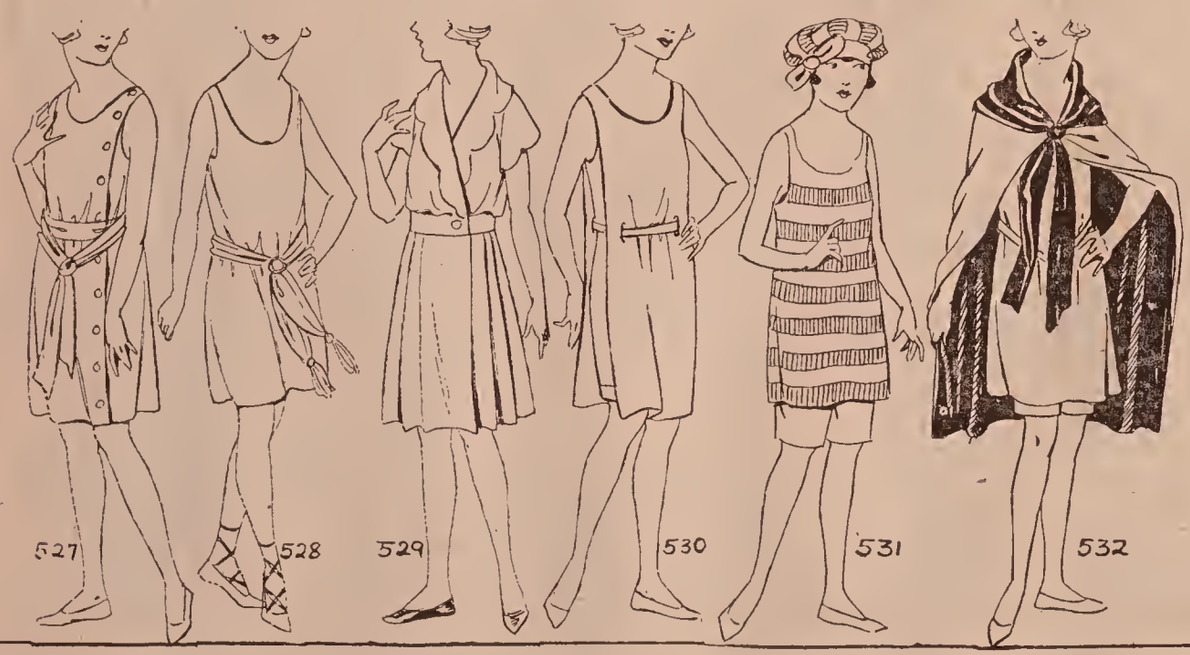


| UJXUZ | UJXYB | UJYBY | UJYTA | UJYVE | UJYWI | UJYXO |
|---|---|---|---|---|---|---|
| Two-piece, fastened | Two-piece, slip-over | Two-piece, with skirt | Two-piece, panel effect | Cap to match | Beach cape | |

## TYPES OF ARMHOLES

**UJYZU**
Tight armhole

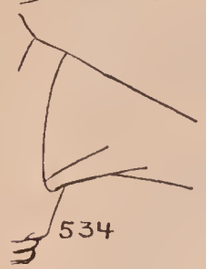


**UJZAV**
Wide armhole

**UJZEW**
Deep armhole

**UJZIX**
Round armhole

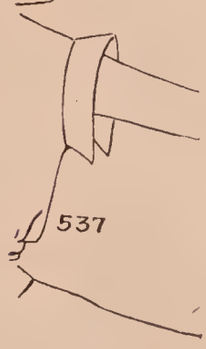


**UJZOZ**
Round armhole, with flounce

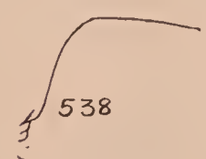


**UJZUB**
Kimono armhole

**UJZYC**
Dropped armhole

**UKABT**
Cap armhole

**UKACH**
Square armhole

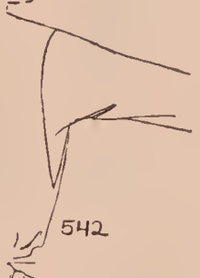


**UKADS**
Pointed armhole

**UKAGM**
Slit armhole

**UKAHL**
Dolman armhole

## TYPES OF SLEEVE LENGTHS

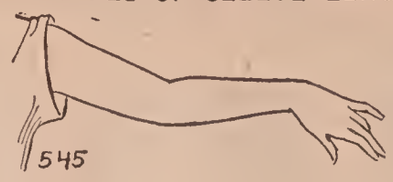


**UKAKA**
Very short sleeve

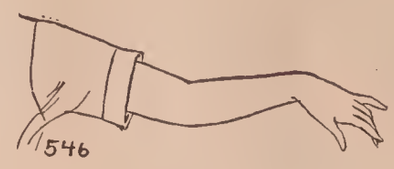


**UKALE**
Short sleeve

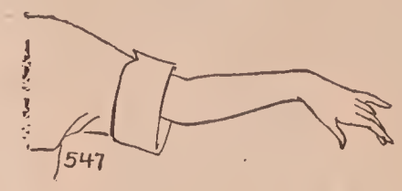


**UKAMI**
Sleeve above elbow

**UKANO**
Elbow sleeve

**UKAPU**
Three-quarter sleeve

**UKARY**
⅞ sleeve

**UKASC**
Full length sleeve

**UKATZ**
Sleeve covering hand

**UKAWK**
Finger sleeve

## TYPES OF SLEEVES

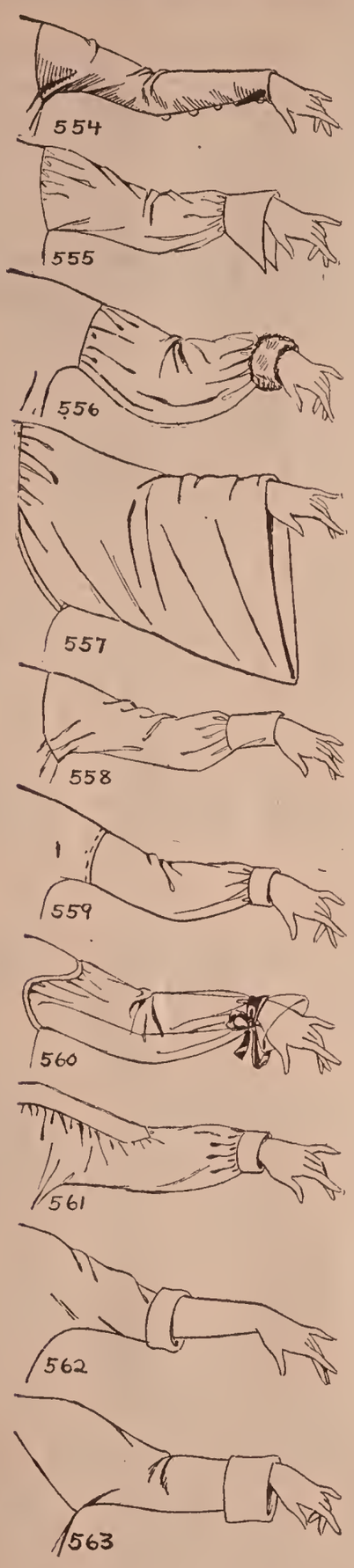


**UKBAC**
Very tight sleeve

**UKBED**
Medium wide sleeve

**UKBIF**
Wide sleeve

**UKBOG**
Very wide sleeve

**UKBUH**
Set-in sleeve

**UKBYJ**
Drop-shoulder sleeve

**UKCAD**
Cap-sleeve

**UKCEF**
Extended cap-sleeve

**UKCIG**
Kimono sleeve

**UKCOH**
Raglan sleeve

## TYPES OF SLEEVES

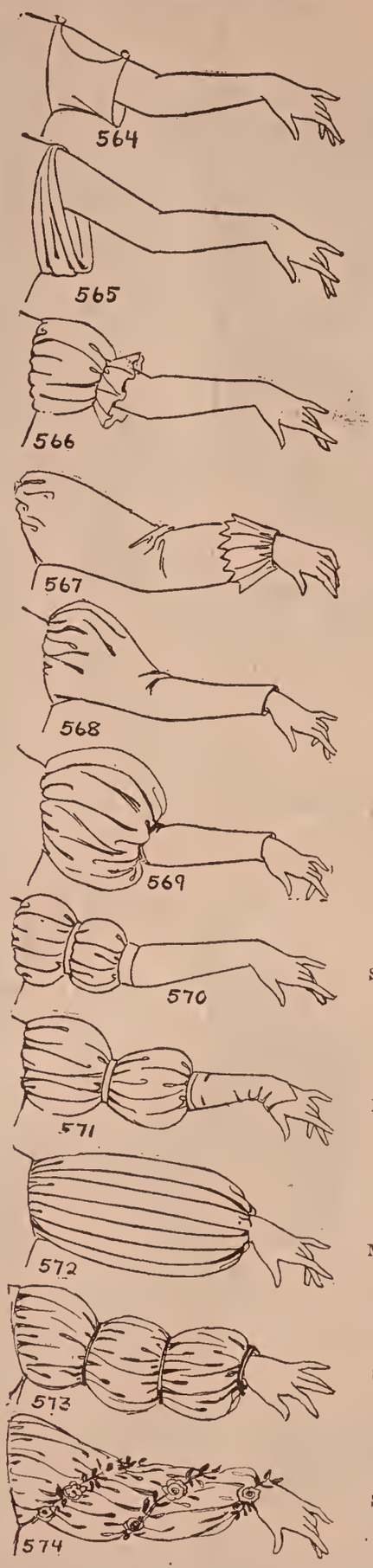


**UKCUJ**

**UKCYK**

**UKDAF**
Short puff sleeve

**UKDEG**

**UKDIH**
Leg-of-mutton sleeve

**UKDOJ**
Balloon sleeve

**UKDUK**
Short sleeve with two puffs

**UKDYL**
Long sleeve with two puffs

**UKEBS**
Melon sleeve

**UKECK**
Sleeve with three puffs

**UKEFT**
Sleeve with twisted wreath

TYPES OF SLEEVES

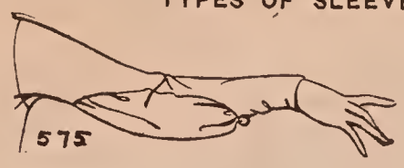


**UKEGN**
Elbow puff

**UKEHM**
Elbow drape

**UKELB**
Fringe entre-deux at elbow

**UKEMF**

**UKENC**

**UKEPH**

**UKERD**
Coat Sleeve

**UKESA**

**UKETE**

**UKEVI**

TYPES OF SLEEVES

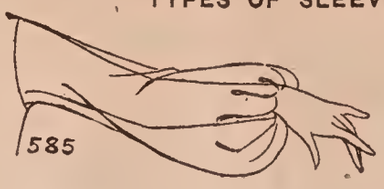


**UKEWO**
Bishop sleeve

**UKEXU**
Tight sleeve with puff at the hand

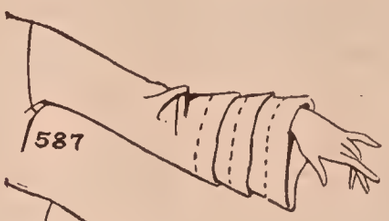


**UKEZY**
Sleeve with tucks

**UKFAG**
Pagoda sleeve

**UKFEH**
Saxon sleeve

**UKFIJ**
Wing sleeve

**UKFOK**
Japanese kimono sleeve

## HISTORICAL SLEEVES

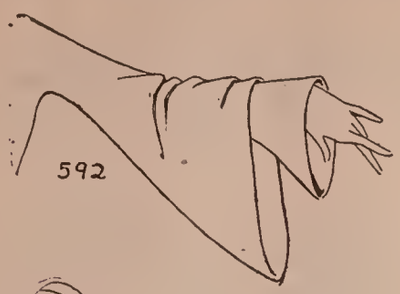


**UKFUL**
Charles VI sleeve (XIV cent.)

**UKFYM**
Charles IX sleeve

**UKGAH**
Edward III sleeve (XIV cent.)

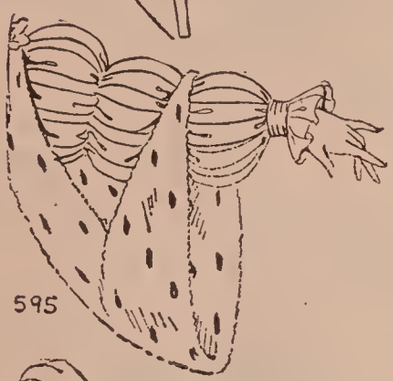


**UKGIK**
Francis I sleeve (XVI cent.)

**UKGOL**
Henri II sleeve

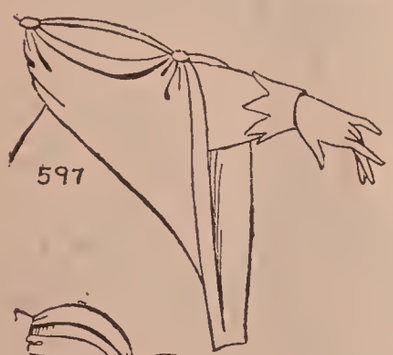


**UKGUM**
Henri III sleeve

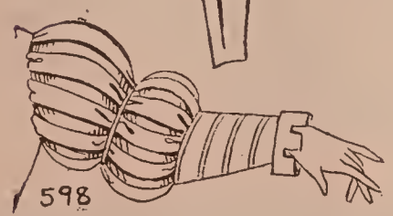


**UKGYN**
Henry III sleeve

## HISTORICAL SLEEVES

**UKHAJ**
Henri IV sleeve

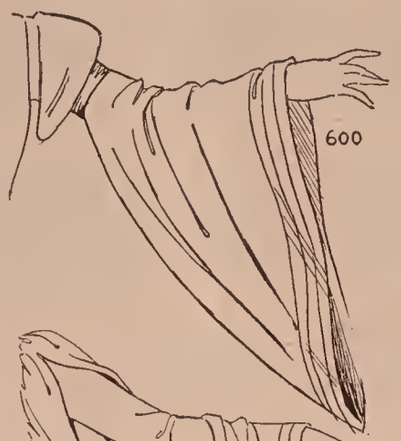


**UKHBO**
Henri VII (Engl.) sleeve

**UKHCU**
Louis IX sleeve (XIII cent.)

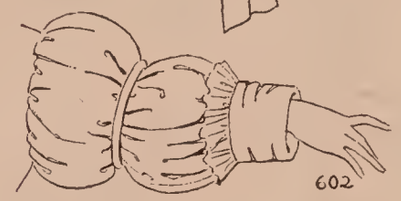


**UKHDY**
Louis XIII sleeve

**UKHEK**
Louis XIII sleeve

**UKHIL**
Louis XIII sleeve

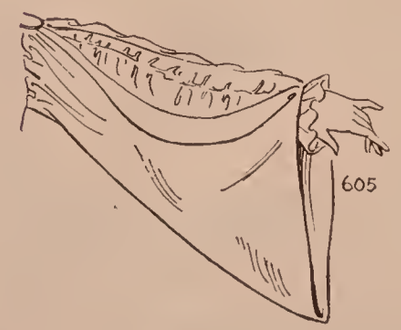


**UKHOM**
Louis XIII sleeve

## HISTORICAL SLEEVES

**UKHUN**
Louis XIV sleeve

**UKHWA**
Louis XIV sleeve

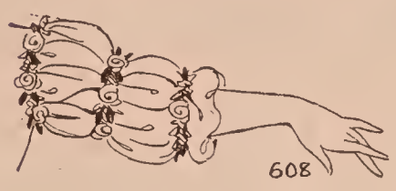


**UKHXE**
Louis XV sleeve

**UKHYP**
Louis XV sleeve

**UKHZI**
Louis XVI sleeve

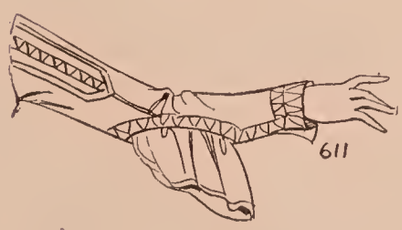


**UKIBA**
Venetian sleeve (XV cent.)

## TYPES OF CUFFS

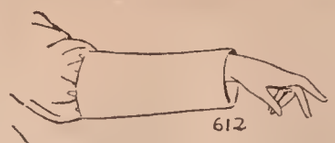


**UKICE**
Long cuff

**UKIDI**
Medium Length cuff

**UKIFO**
Short cuff

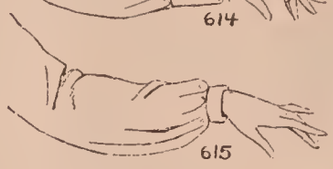


**UKIGU**
Wrist band

**UKIHY**
Tight cuff

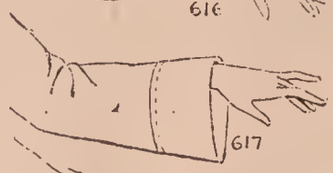


**UKIKT**
Medium wide cuff

**UKILD**
Wide cuff

**UKIMB**
Roll cuff

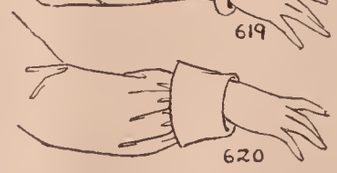


**UKINF**
Narrow turned back cuff

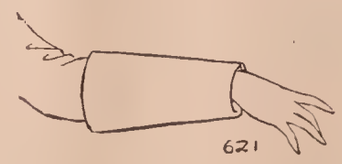


**UKISK**
Deep turned back cuff

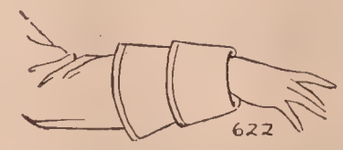


**UKJAK**
Double turned back cuff

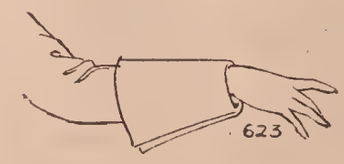


**UKJEL**
Mousquetaire cuff

## TYPES OF CUFFS

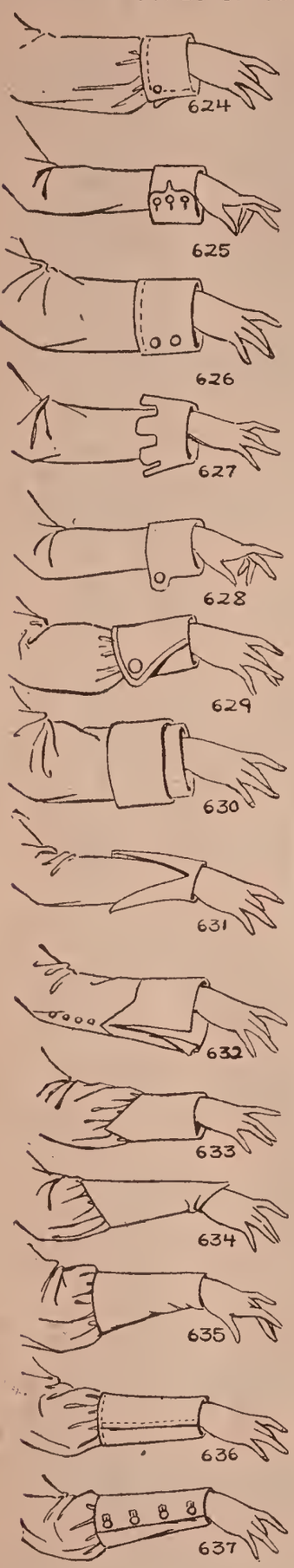


**UKJIM**
Shirt cuff

**UKJON**

**UKJUP**
Turned back cuff, stitched down

**UKJYR**
Battlemented cuff

**UKKAL**

**UKKEM**

**UKKHA**
Coat cuff

**UKKIN**
Slit cuff, turned back

**UKKJE**
Slit cuff

**UKKLO**

**UKKMU**

**UKKNY**

**UKKOP**

**UKKUR**

## TYPES OF CUFFS

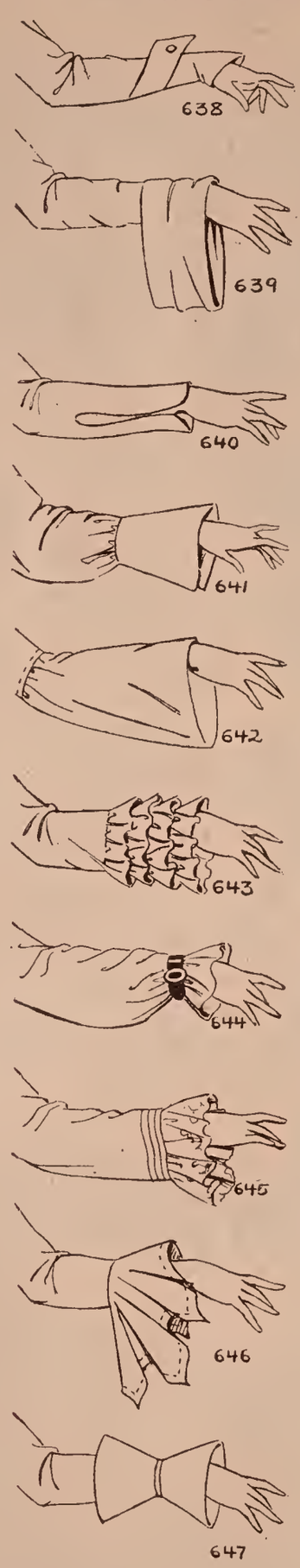


**UKKYS**

**UKLAM**

**UKLEN**

**UKLIP**
Flaring cuff

**UKLOR**
Flaring cuff, from elbow

**UKLUS**
Ruffles at cuff

**UKLYT**
Strapped cuff

**UKMAN**
Ruffle cuff

**UKMEP**
Handkerchief cuff

**UKMIR**
Hourglass cuff

## HEIGHTS OF COLLARS

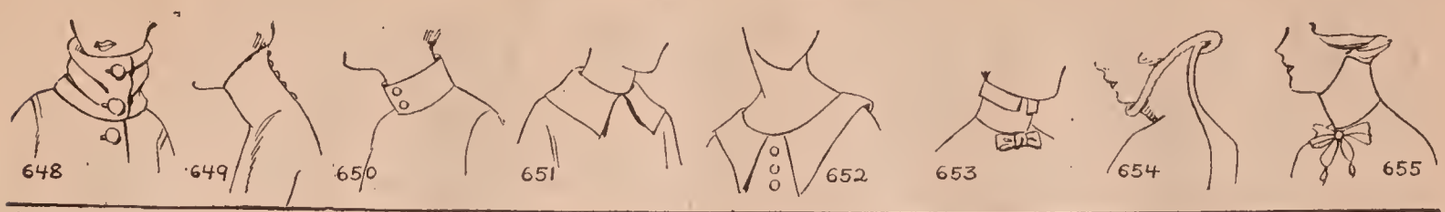


| UKMOS | UKMUT | UKMYV | UKNAP | UKNER | UKNIS | UKNOT | UKNUV |
|---|---|---|---|---|---|---|---|
| Collar covering chin | Collar reaching chin | Medium high collar. | Low collar | Very low collar | Collar of even height | Collar higher in back | Collar higher at the sides |

## TIGHTNESS OF COLLARS

## FASTENINGS OF COLLARS

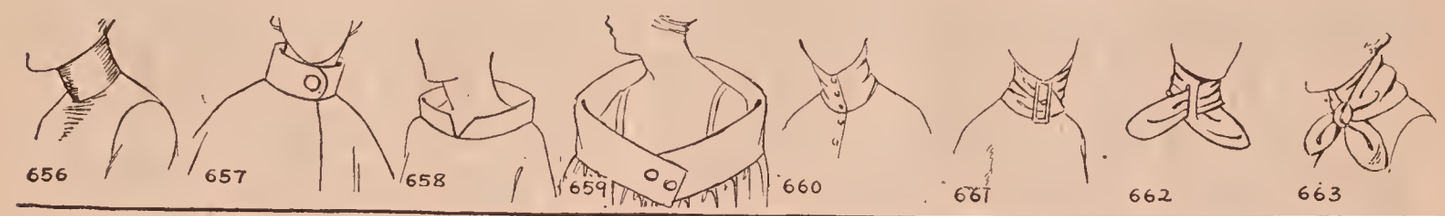


| UKNYW | UKOCT | UKOFS | UKOHN | UKOJA | UKOKE | UKOLI | UKOMO |
|---|---|---|---|---|---|---|---|
| Tight collar | Medium tight collar | Loose collar | Fence collar | Collar buttoned in front | Collar buckled in front | Butterfly collar | Collar tied in front |

## FASTENINGS OF COLLARS

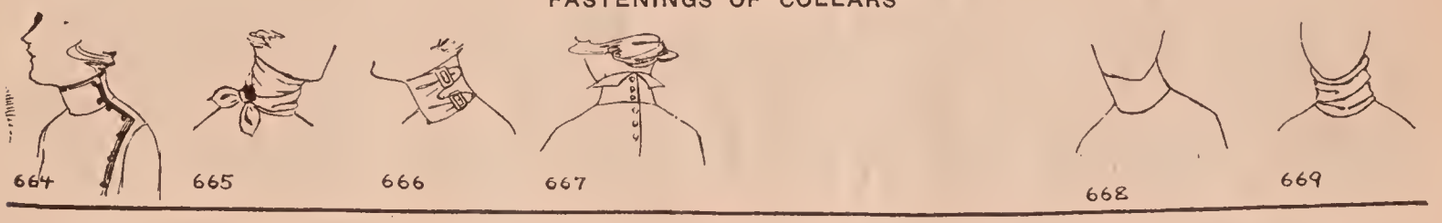


| UKONU | UKOPY | UKORK | UKOSH | UKOWB | UKPAR | UKPES | UKPIT |
|---|---|---|---|---|---|---|---|
| Collar buttoned at side | Collar tied at the side | Collar buckled at side | Collar buttoned in back | | | Straight collar | Crushed collar |

## TYPES OF STANDING COLLARS

| UKPOV | UKPUW | UKPYX | UKRAS | UKRET | UKRIV | UKROW | UKRUX |
|---|---|---|---|---|---|---|---|
| Military collar | Strap collar | | Japanese collar | | Tab stock collar | Tied stock | Jabot collar |

## TYPES OF STANDING COLLARS

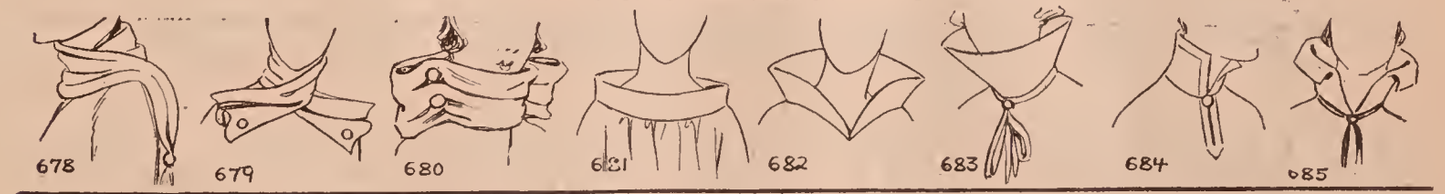


| UKRYZ | UKSAT | UKSEV | UKSIW | UKSOX | UKSUZ | UKSYB | UKTAV |
|---|---|---|---|---|---|---|---|
| Scarf collar | Collar crossed in front | | Monk collar | | Funnel collar | Collar slightly open in front | Turned down collar, open in front |

## TYPES OF STANDING COLLARS

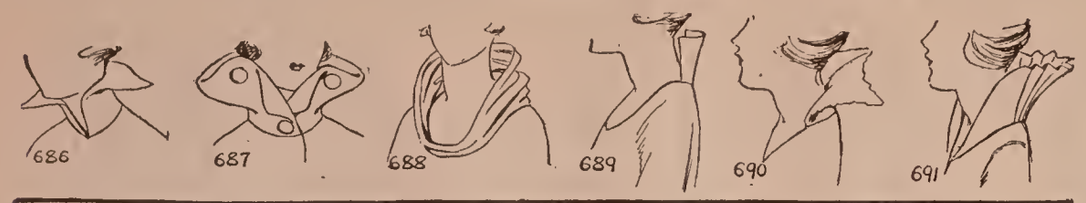


| UKTBY | UKTEW | UKTIX | UKTOZ | UKTTA | UKTUB | UKTVE | UKTWI |
|---|---|---|---|---|---|---|---|
| Open collar, with wings | | Siberian collar | Semi - Medici collar | Semi - Medici wired collar | Standing collar, pleated back | | |

## TYPES OF TURNED DOWN COLLARS

| UKTXO | UKTYC | UKTZU | UKUGS | UKUHR | UKULC | UKUNK | UKURA |
|---|---|---|---|---|---|---|---|
| Mannish turned down collar | Turned down collar, long points | Buster Brown collar | Turned down collar, ends crossed | Convertible collar | Convertible collar | Notched collar | Shawl collar |

## TYPES OF TURNED DOWN COLLARS

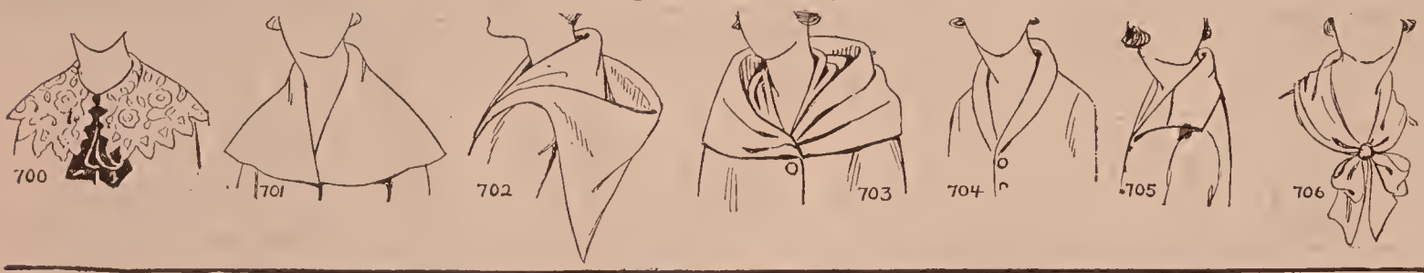


| UKUSE | UKUTI | UKUVO | UKUWU | UKUXY | UKVAW | UKVEX |
|---|---|---|---|---|---|---|
| Lord Fauntleroy collar | Cape collar | Hood collar | Cope collar | Roll collar | Turned down collar | Turned down collar, tied in front |

## TYPES OF TURNED DOWN COLLARS

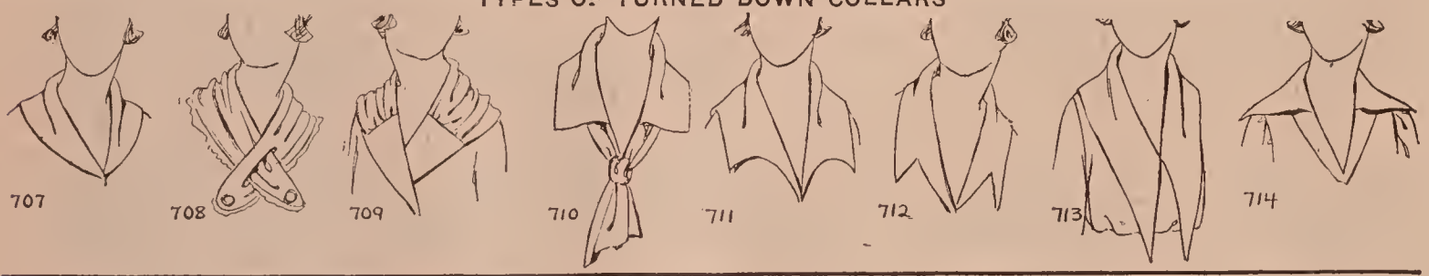


| UKVIZ | UKVOB | UKVUC | UKVYD | UKWAX | UKWEZ | UKWIB | UKWOC |
|---|---|---|---|---|---|---|---|
| | Collar with ends pulled through | | | | | | |

## TYPES OF TURNED DOWN COLLARS

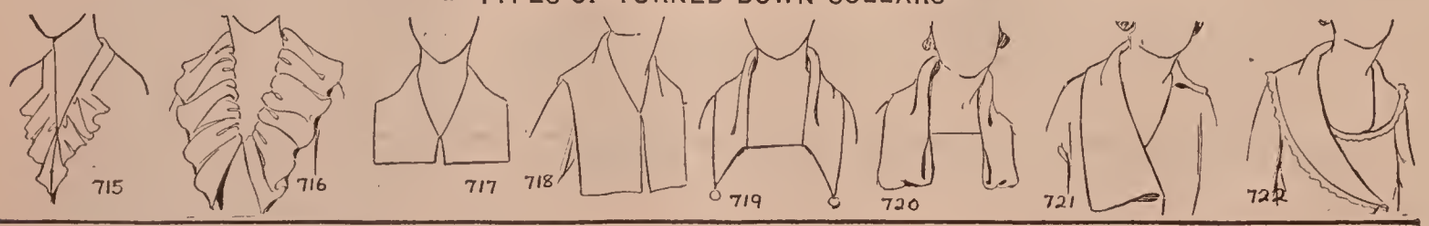


| UKWUD | UKWYF | UKXAZ | UKXEB | UKXIC | UKXOD | UKXUF | UKXYG |
|---|---|---|---|---|---|---|---|

## TYPES OF FICHUS AND JABOTS

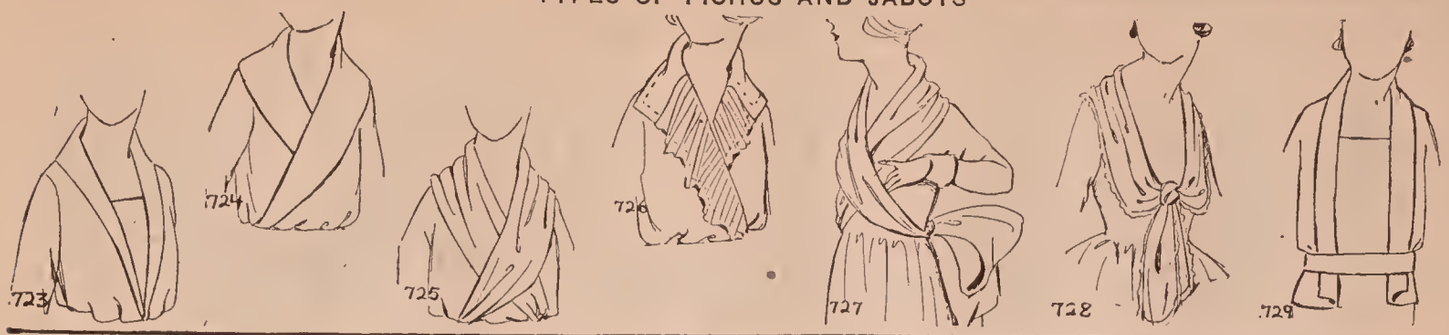


**UKYBE** V shaped collar, to waist

**UKYCI** Plain surplice collar

**UKYDO** Fichu collar

**UKYFU** Jabot surplice

**UKYGY** Fichu tied in back

**UKYLM** Fichu tied in front

**UKYNX** Tuxedo collar

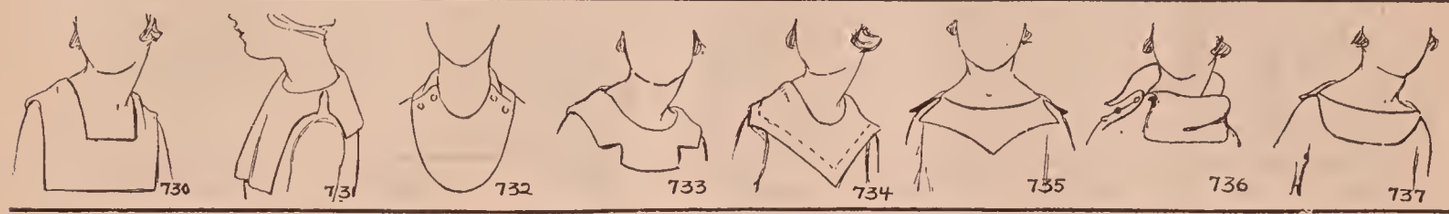


**UKYRP** Square bib collar

**UKYZA** Square deeper in front.

**UKZAB** Round bib collar.

**UKZEC** Notched round collar.

**UKZID**

**UKZOF**

**UKZUG**

**UKZYH**

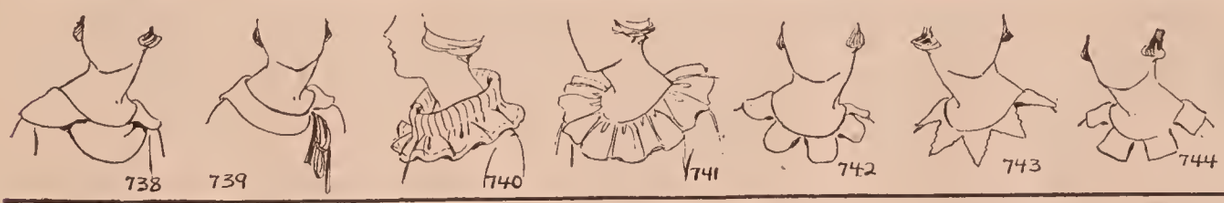


**ULAJS**

**ULAPA**

**ULARE**

**ULAST** Pierrette collar

**ULATO** Petal collar

**ULAVU** Collar of points

**ULAWY** Collar of small squares

**ULBAH**

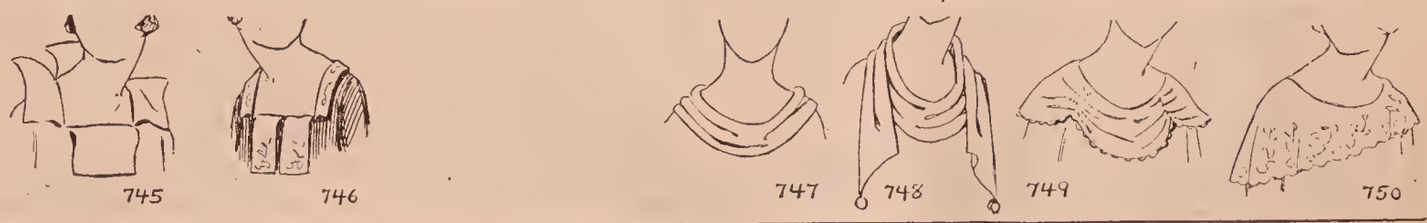


**ULBIK**

**ULBOL**

**ULBUM**

**ULBYN** Round draped collar

**ULCAJ** Draped collar, loose ends

**ULCCA** Draped bertha

**ULCDE** One-sided bertha

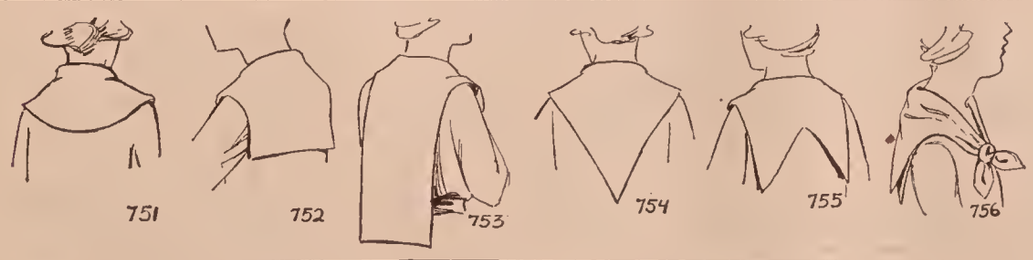


**ULCEK** Collar with round back

**ULCFI** Sailor collar

**ULCGO** Panel back

**ULCHU** Pointed back

**ULCIL** Notched back

**ULCJY** Cowboy collar

**ULCOM**

**ULCUN**

FOR CONVERSATIONS SEE SECTION I FOR FABRICS SEE SECTION II

## TYPES OF DECOLLETAGE

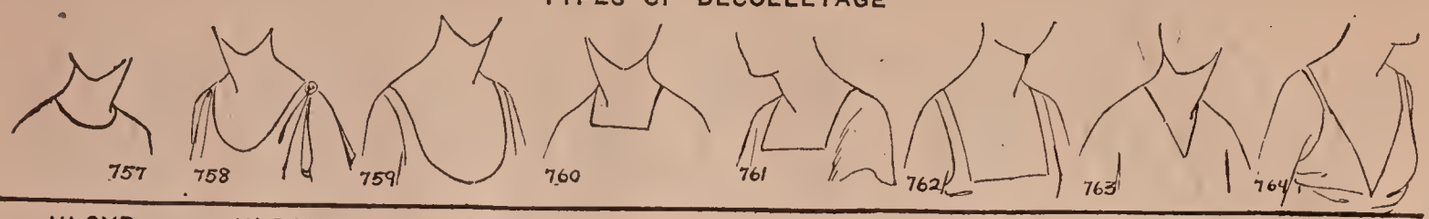


| ULCYP | ULDAK | ULDBE | ULDCI | ULDDO | ULDEL | ULDFU | ULDIM |
|---|---|---|---|---|---|---|---|
| High neck | Medium round neck | Deep round neck | Small square neck | Medium square neck | Deep square neck | Small V neck | Medium V neck |

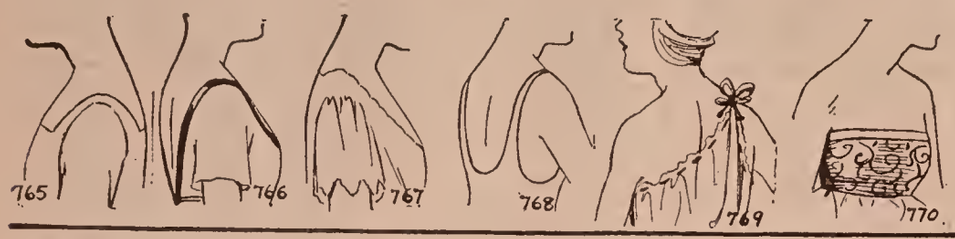


TYPES OF DECOLLETAGE

| ULDON | ULDUP | ULDYR | ULDZA | ULEBI | ULECO | ULEDU | ULEFY |
|---|---|---|---|---|---|---|---|
| Deep V neck | Decollete deeper in back | Decollete deeper in front | Under arms bare | One shoulder bare | Band under arms | | |

## TYPES OF DECOLLETAGE

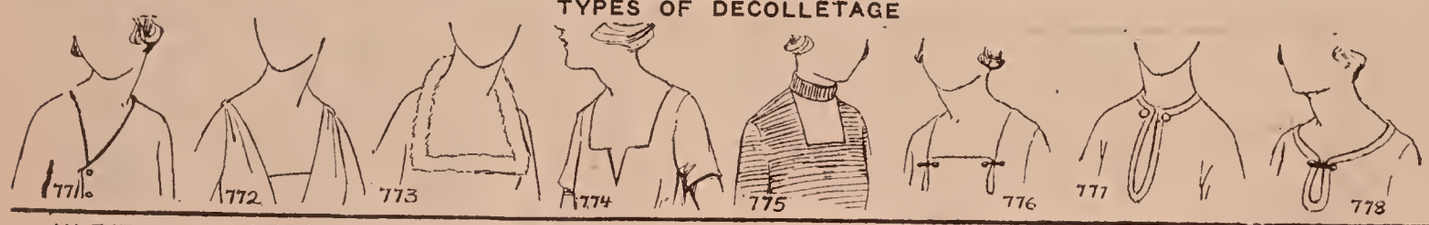


| ULEJT | ULERG | ULESD | ULEXA | ULEZE | ULFAL | ULFEM | ULFIN |
|---|---|---|---|---|---|---|---|
| One-sided decollete | Decollete wider at top | Decollete wider at bottom | Notched square decollete | Square with Neckband | | | |

## TYPES OF DECOLLETAGE

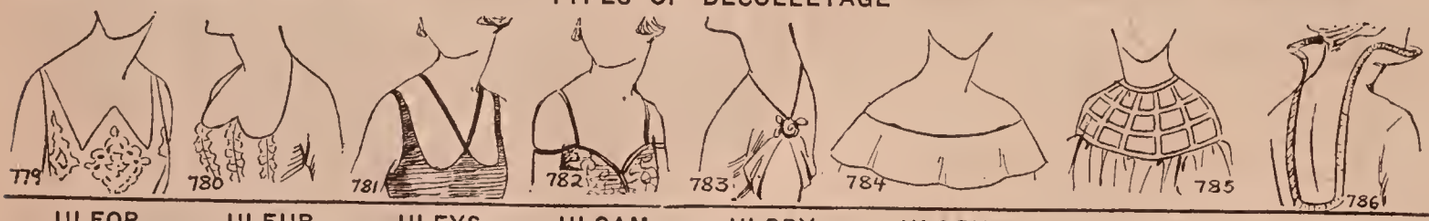


| ULFOP | ULFUR | ULFYS | ULGAM | ULGBY | ULGEN | ULGIP | ULGOR |
|---|---|---|---|---|---|---|---|
| Double V decollete | Heart shaped decollete | | Straps over arms and shoulders | Point over shoulders | Louis Philippe decollete | Lattice decollete | "Bare back" decollete |

## HISTORICAL TYPES OF COLLARS

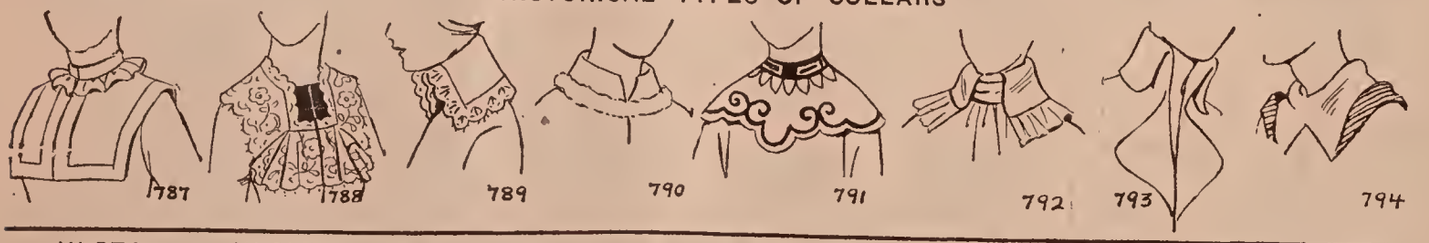


| ULGTA | ULGUS | ULGVE | ULGWI | ULGXO | ULGYT | ULGZU | ULHAN |
|---|---|---|---|---|---|---|---|
| Alsatian collar (XVII cent.) | Bavarian collar (1694) | Charles I collar (1625-1649) | Charles VII (1461-1483) | Chinese collar | Directoire collar (1796-1799) | Directoire collar (1796-1799) | Edward III (1327-1377) |

FOR CONVERSATIONS SEE SECTION I FOR FABRICS SEE SECTION II

## HISTORICAL TYPES OF COLLARS

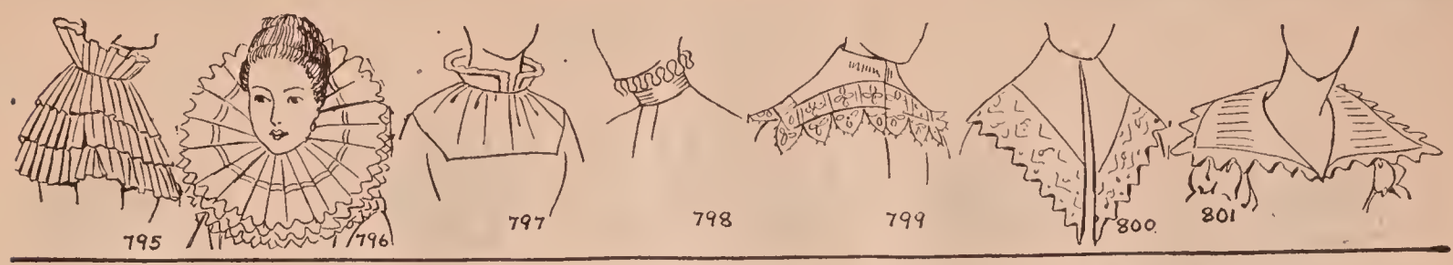


| ULHEP | ULHIR | ULHOS | ULHRA | ULHSE | ULHTI | ULHUT |
|---|---|---|---|---|---|---|
| First Empire (1804-1814) | Francis II (1547-1559) | German collar (early XVI cent.) | German collar (1581) | Louis XIII (1610-1643) | Louis XIII (1610-1643) | Louis XIII (1610-1643) |

## HISTORICAL TYPES OF COLLARS

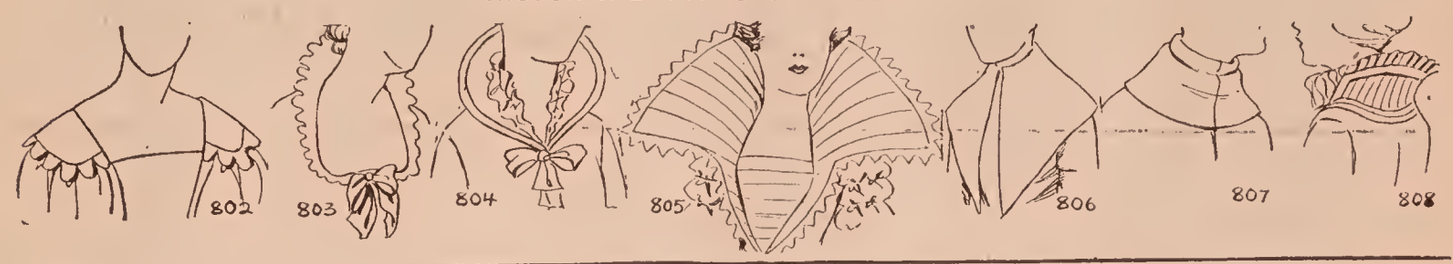


| ULHVO | ULHWU | ULHXY | ULHYV | ULIGA | ULIHE | ULIJI |
|---|---|---|---|---|---|---|
| Louis XIII (1610-1643) | Louis XVI (1774-1793) | Louis XVIII (1815-1824) | Medici collar | Quaker collar | Russian collar (XVIII cent.) | Spanish collar (1644) |

## HISTORICAL COLLARS

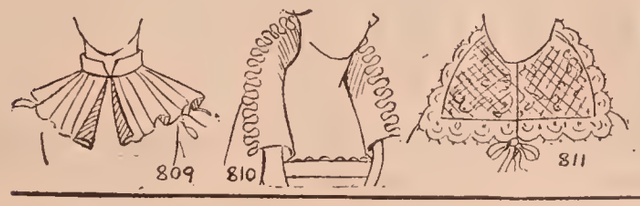


| ULIKO | ULILU | ULIMY | ULIPT | ULIRH | ULITS |
|---|---|---|---|---|---|
| Tyrolean peasant collar | Venetian collar (1581) | Viennese collar (XVII cent.) | | | |

## HEIGHTS OF BELTS

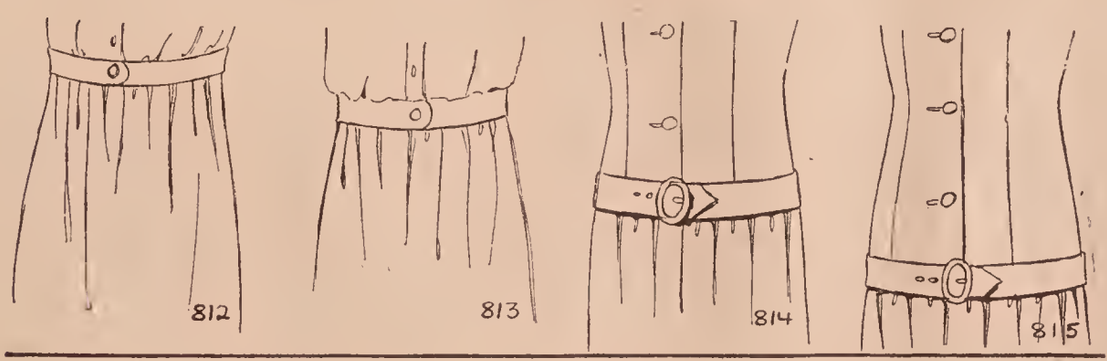


| ULJAP | ULJER | ULJIS | ULJOT | ULJUV |
|---|---|---|---|---|
| Belt placed high | Belt at natural waistline | Belt placed low | Belt placed very low | |

FOR CONVERSATIONS SEE SECTION I FOR FABRICS SEE SECTION II

## VARIOUS TYPES OF BELTS

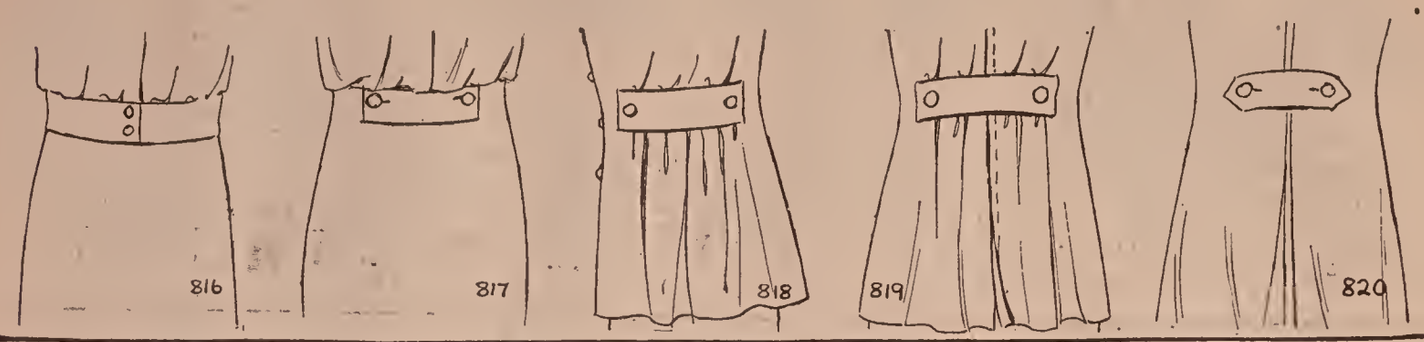


| ULJYW | ULKAR | ULKES | ULKIT | ULKOV |
|---|---|---|---|---|
| Belt all around | Belt in front only | Belt at the side only | Belt in back only | Martingale |

## VARIOUS TYPES OF BELTS

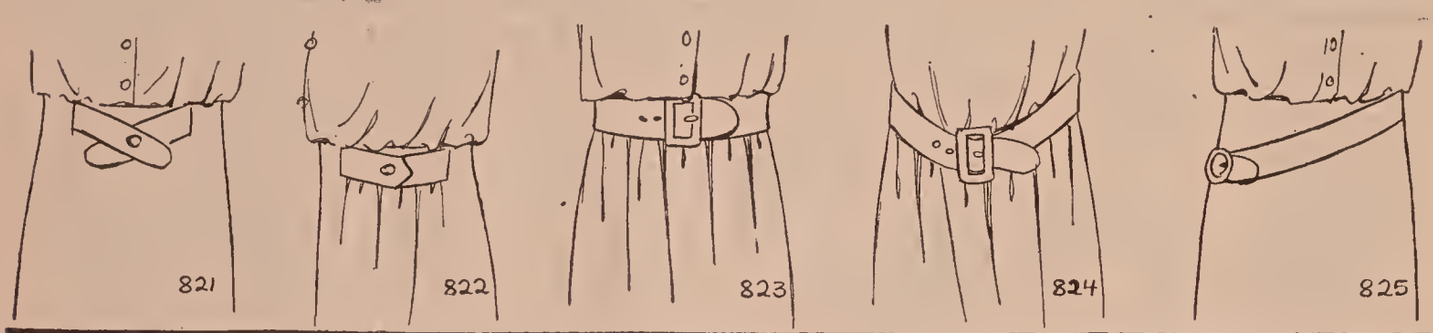


| ULKUW | ULKYX | ULLAS | ULLET | ULLIV |
|---|---|---|---|---|
| Two straps in front | Two straps at the side | Tight belt | Loose belt with dip in Front | Belt with dip at side |

## VARIOUS TYPES OF BELTS

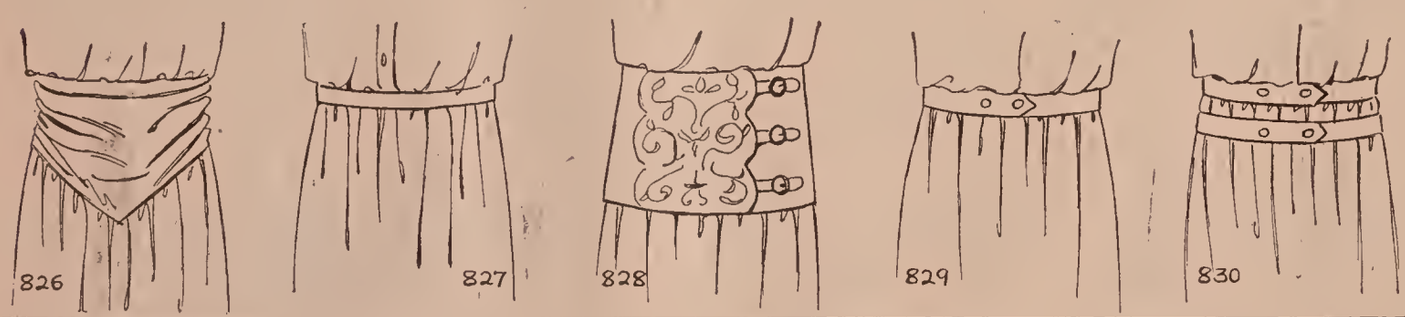


| ULLJE | ULLKI | ULLMU | ULLNY | ULLOW |
|---|---|---|---|---|
| Belt lower in front | Narrow belt | Wide belt | Single belt | Double belt |

## FASTENINGS OF BELTS

**ULLUX**
Belt fastened at side

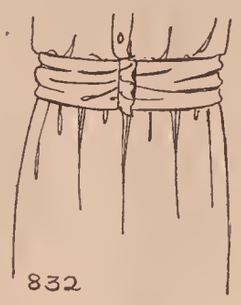


**ULLYZ**
Belt fastened in front

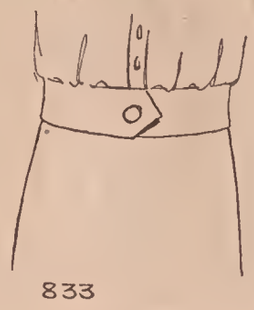


**ULMAT**
Belt buttoned in front

**ULMEV**
Belt buckled in front

**ULMIW**
Belt tied in front

## FASTENINGS OF BELTS

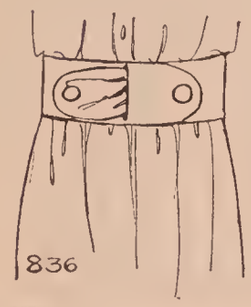


**ULMLA**
Butterfly belt

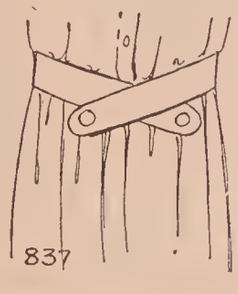


**ULMME**
Crossed belt

**ULMNI**
Belt crossed in front

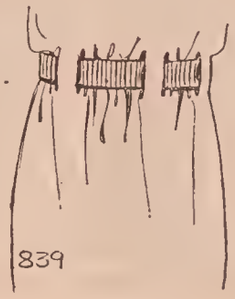


**ULMOX**
Belt run through slits

**ULMPO**

## FANCY BELTS AND GIRDLES

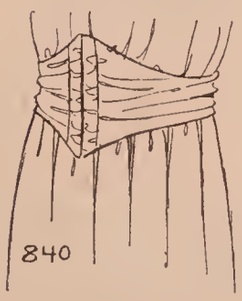


**ULMSY**
Girdle

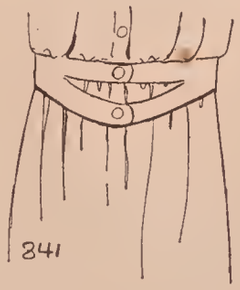


**ULMUZ**

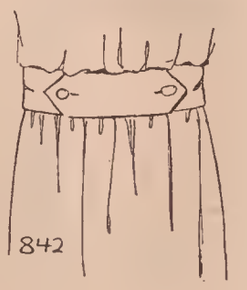


**ULMYB**

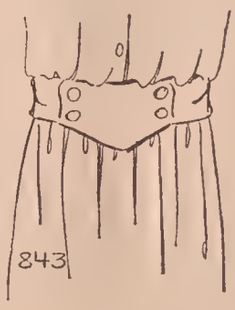


**ULNAV**

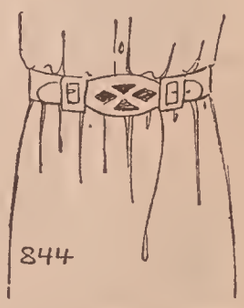


**ULNEW**

## FANCY BELTS AND GIRDLES

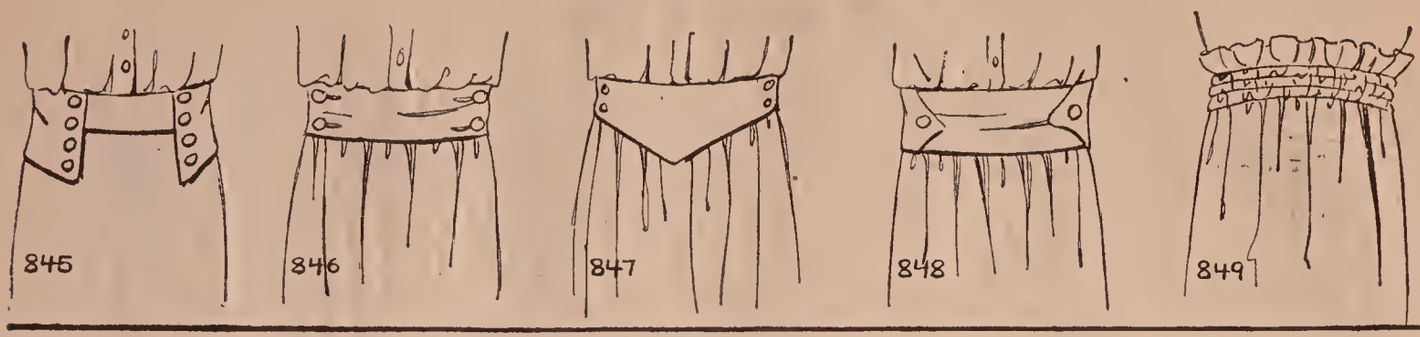


| ULNIX | ULNJA | ULNKE | ULNLI | ULNMO |
|---|---|---|---|---|
| | | | | Shirred waistline |

## FANCY BELTS AND SUSPENDERS

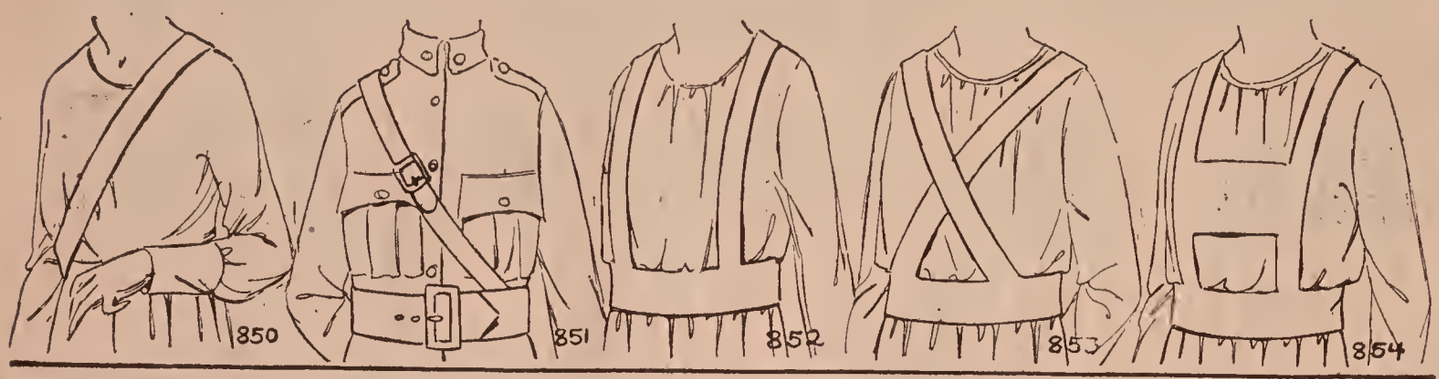


| ULNNU | ULNOZ | ULNPY | ULNUB | ULNYC |
|---|---|---|---|---|
| Bandoleer belt | Sam Browne belt | Suspender, straight | Suspender, crossed | Tyrolean belt |

## TYPES OF SASHES

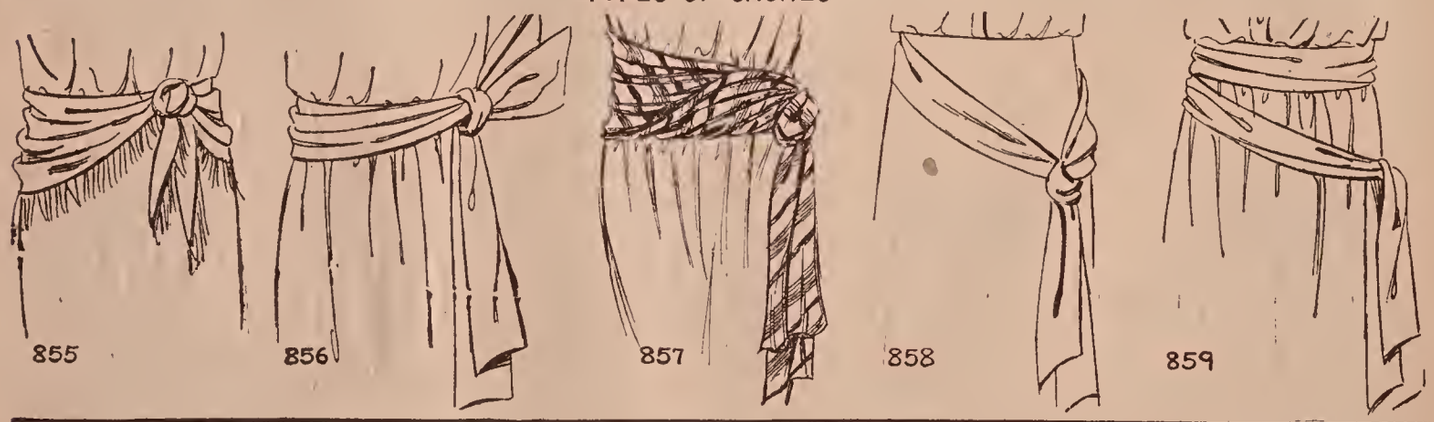


| ULOJN | ULOLZ | ULOMD | ULONA | ULOPE |
|---|---|---|---|---|
| Scarf sash | Sash tied in a bow at side | Bayadere belt | Sash tied at hip | Sash wound around twice |

FOR CONVERSATIONS SEE SECTION I FOR FABRICS SEE SECTION II

## TYPES OF SASHES

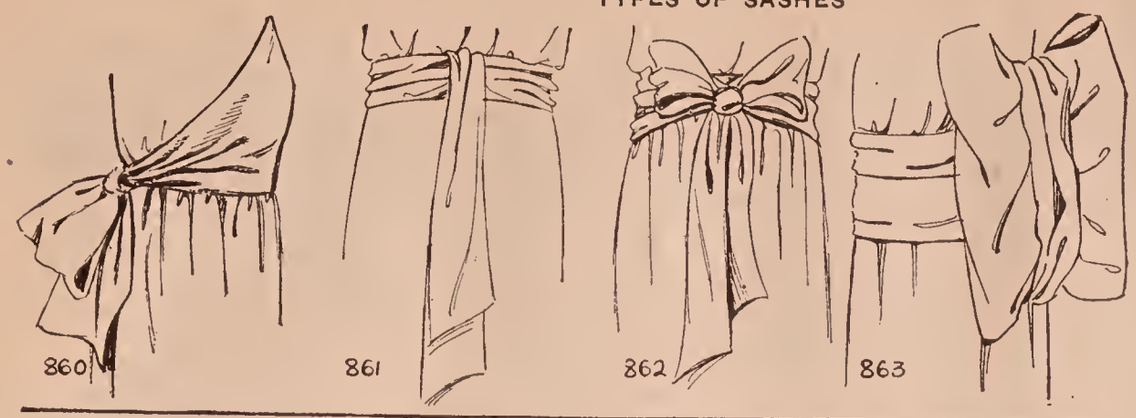


| ULORI | ULOSO | ULOPE | ULOXT | ULPAW |
|---|---|---|---|---|
| Sash effect with plastron | Sash with straight ends in back | Sash tied in a bow at the back | Obi sash | |

## SQUARE PATCH POCKETS

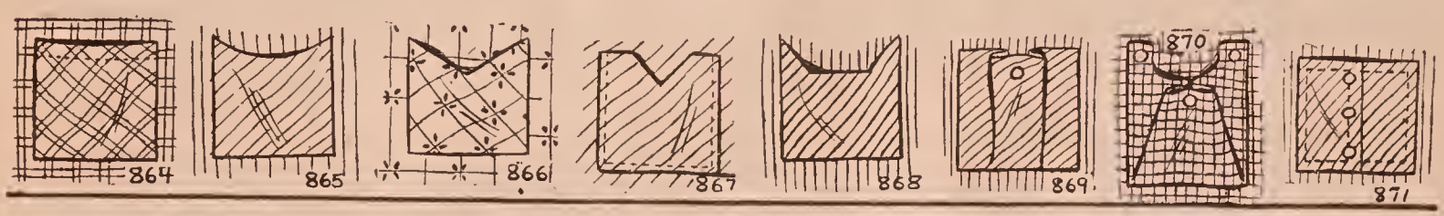


ULPEX ULPIZ ULPOB ULPUC ULPYD ULRAX ULREZ ULRIB

## SQUARE PATCH POCKETS

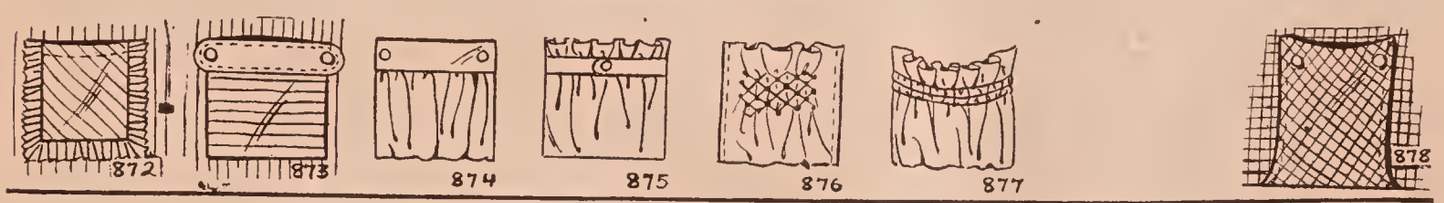


ULROC ULRUD ULRYF ULSAZ ULSDA ULSEB ULSFE ULSGI

## SQUARE PATCH POCKETS

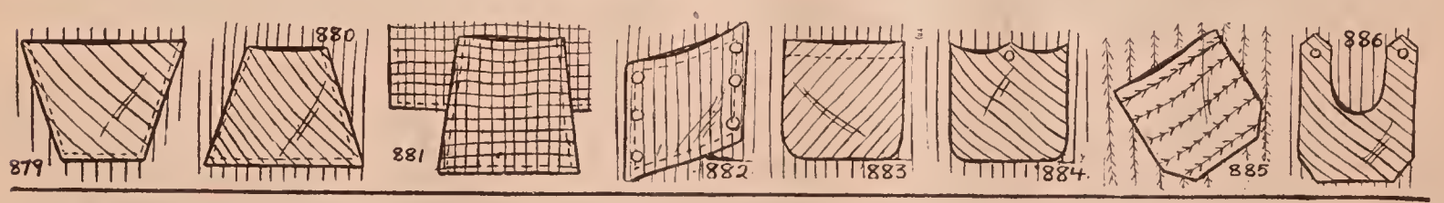


ULSHO ULSIC ULSJU ULSKY ULSOD ULSUF ULS[illegible]G ULTAB

## SQUARE PATCH POCKETS WITH FLAPS

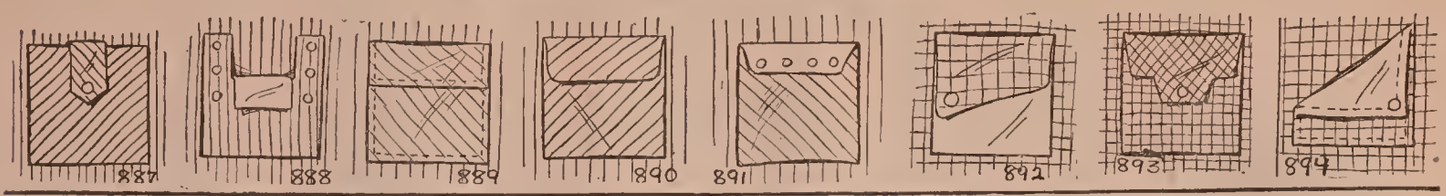


ULTEC ULTID ULTLE ULTMI ULTNO ULTOF ULTPU ULTRY

## SQUARE PATCH POCKETS WITH FLAPS

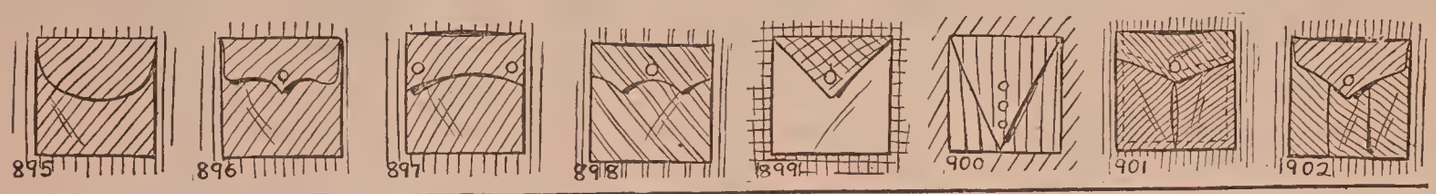


ULTUG ULTYH ULUBO ULUCU ULUDY ULUJP ULUMS ULUNZ

## SQUARE PATCH POCKETS WITH FLAPS

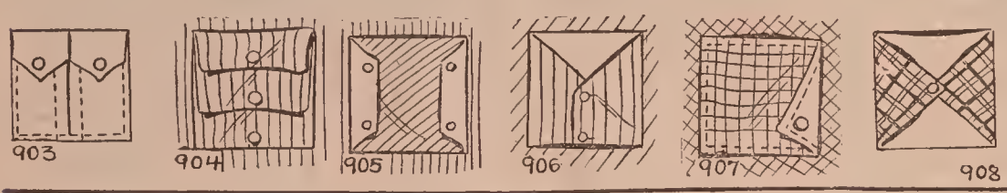


ULURN ULUTL ULUWA ULUXE ULUZI ULVAC ULVED ULVIF

## ROUND PATCH POCKETS

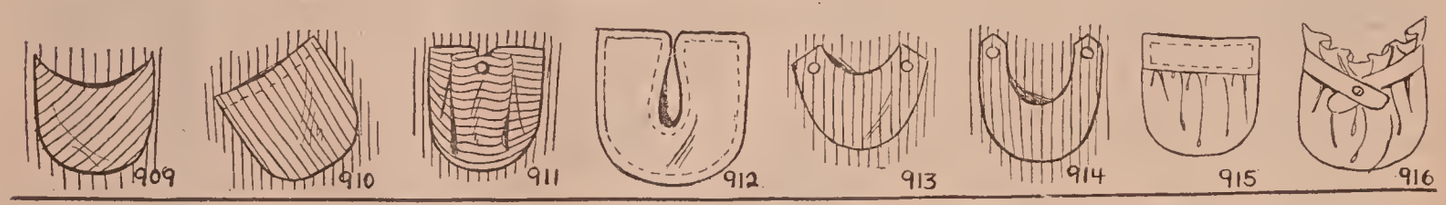


ULVOG ULVUH ULVYJ ULWAD ULWEF ULWIG ULWOH ULWUJ

## ROUND PATCH POCKETS

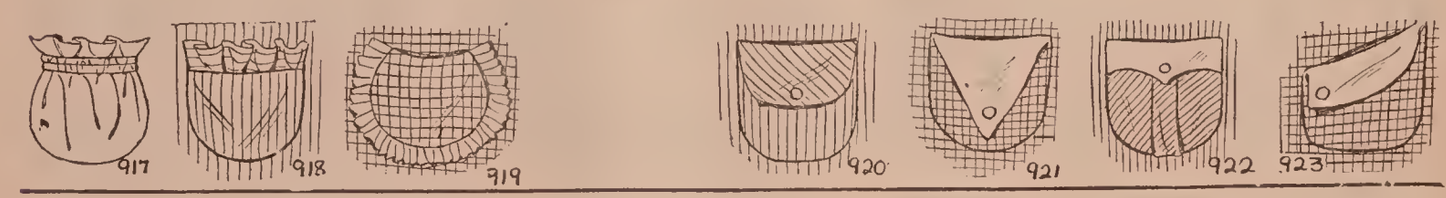


ULWYK ULXAF ULXEG ULXIH ULXOJ ULXUK ULXYL ULYFA

FANCY SHAPED PATCH POCKETS

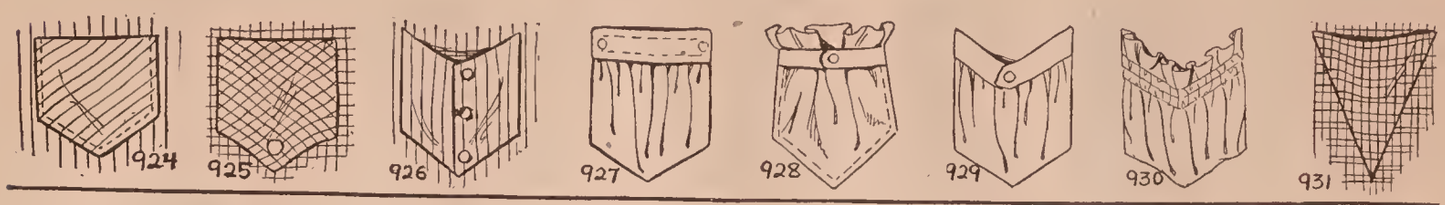


ULYGE ULYHI ULYJO ULYKU ULYLY ULZAG ULZEH ULZIJ

FANCY SHAPED PATCH POCKETS

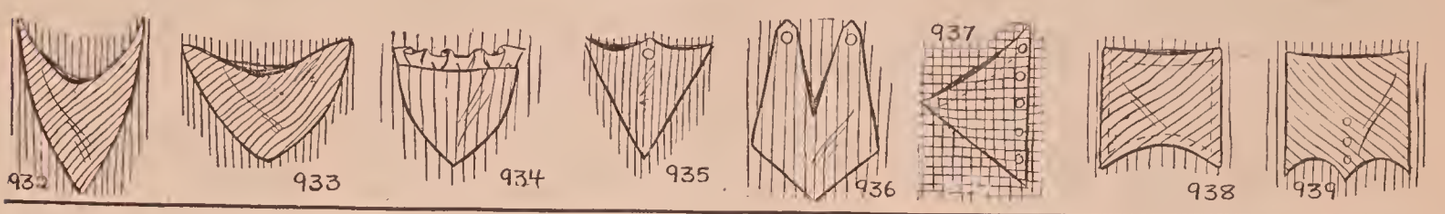


ULZOK ULZUL ULZYM UMABU UMACY UMAGD UMAHS UMAJK

FANCY SHAPED PATCH POCKETS

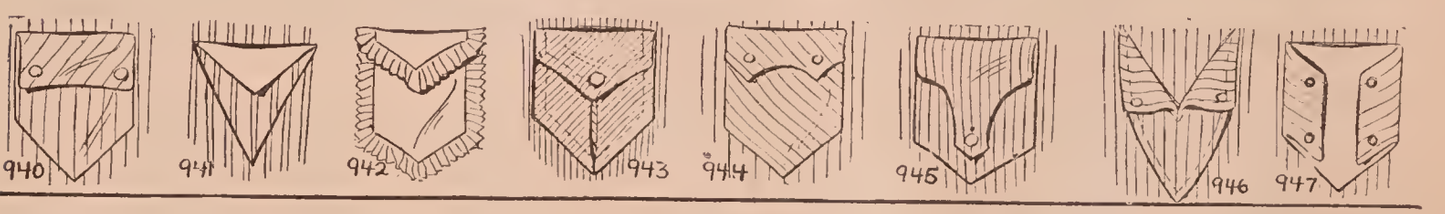


UMALP UMARX UMAVA UMAWE UMAXI UMAZO UMBAM UMBRO

FANCY SHAPED PATCH POCKETS

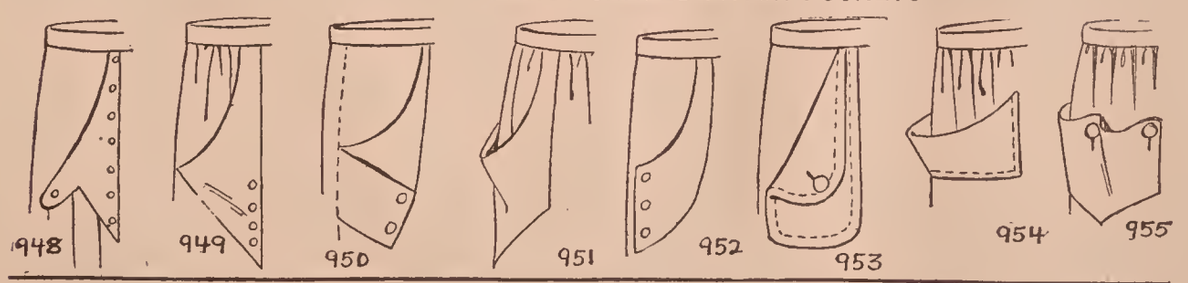


UMBCU UMBDY UMBEN UMBIP UMBOR UMBUS UMBWA UMBXE UMBYT

FANCY SHAPED PATCH POCKETS

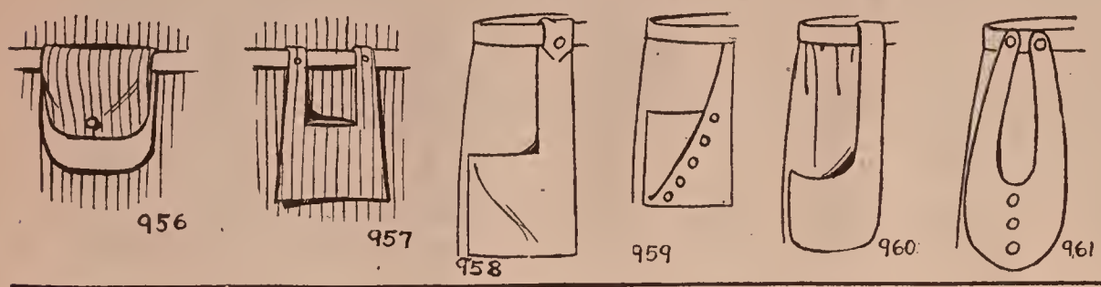


UMBZI UMCAN UMCEP UMCIR UMCOS UMCUT UMCYV

TYPES OF SLIT POCKETS

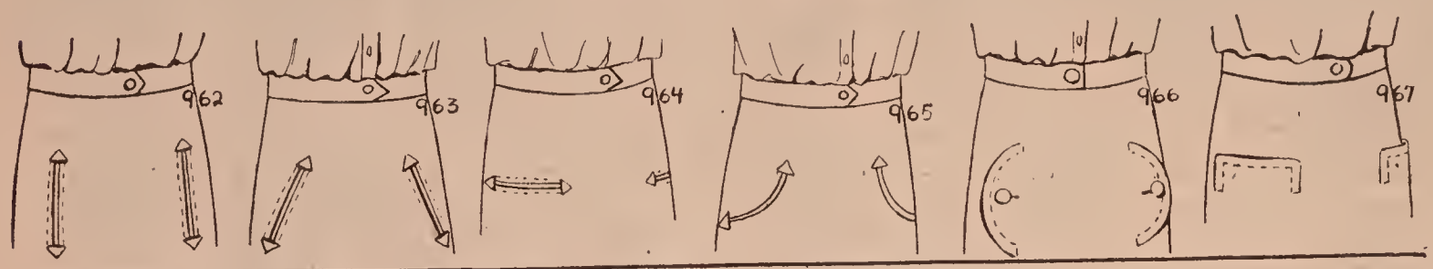


UMDAP UMDER UMDIS UMDOT UMDUV UMDYW

TYPES OF SLIT POCKETS

UMEDA UMEFE UMEGI UMEHO UMEJU

UMEKY UMELS UMENT UMERM UMESZ

SLIT POCKETS WITH FLAPS

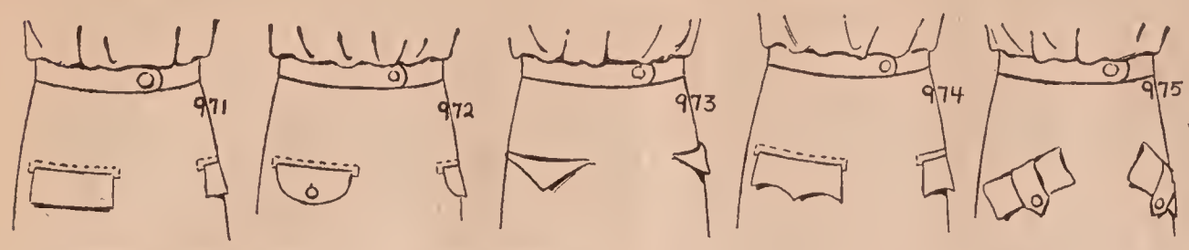


UMFAR UMFES UMFIT UMFOV UMFUW UMFYX

SLIT POCKETS WITH FLAPS

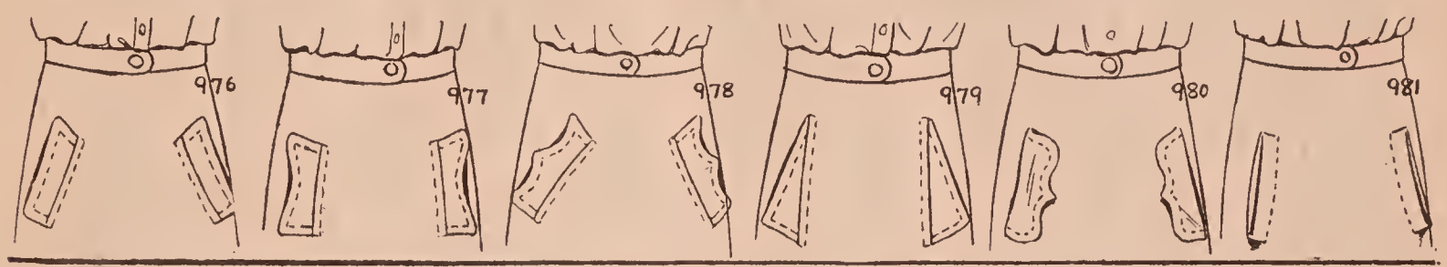


UMGAS UMGET UMGIV UMGOW UMGUX UMGYZ

SLIT POCKETS WITH FLAPS

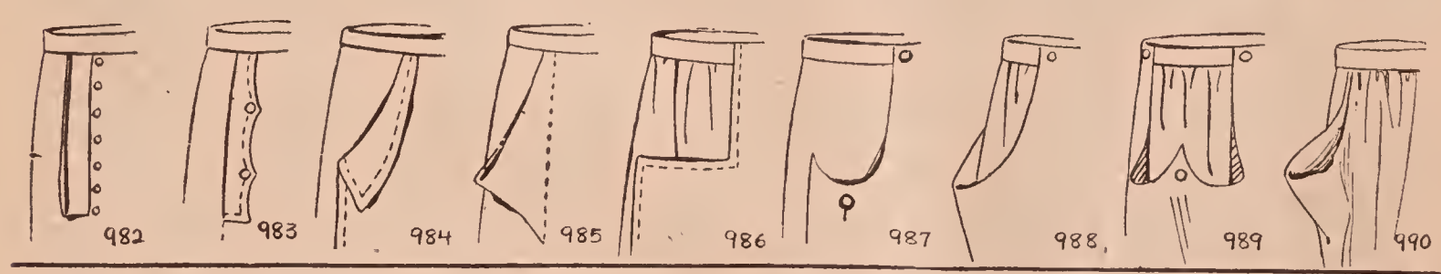


UMHAT UMHEV UMHIW UMHOX UMHUZ UMHYB UMIJM UMILA UMIME

UMINI UMIPO UMIRZ UMISY UMJAV

LENGTHS OF PETTICOATS

WIDTHS OF PETTICOATS

HEMS OF PETTICOATS

| UMJEW | UMJIX | UMJOZ | UMJUB | UMJYC | UMKAW | UMKEX | UMKIZ |
|---|---|---|---|---|---|---|---|
| Long petticoat | Medium long petticoat | Short petticoat | Wide petticoat | Medium wide petticoat | Narrow petticoat | Even hem | Uneven hem |

GATHERS ON PETTICOATS

TYPES OF SLIPS

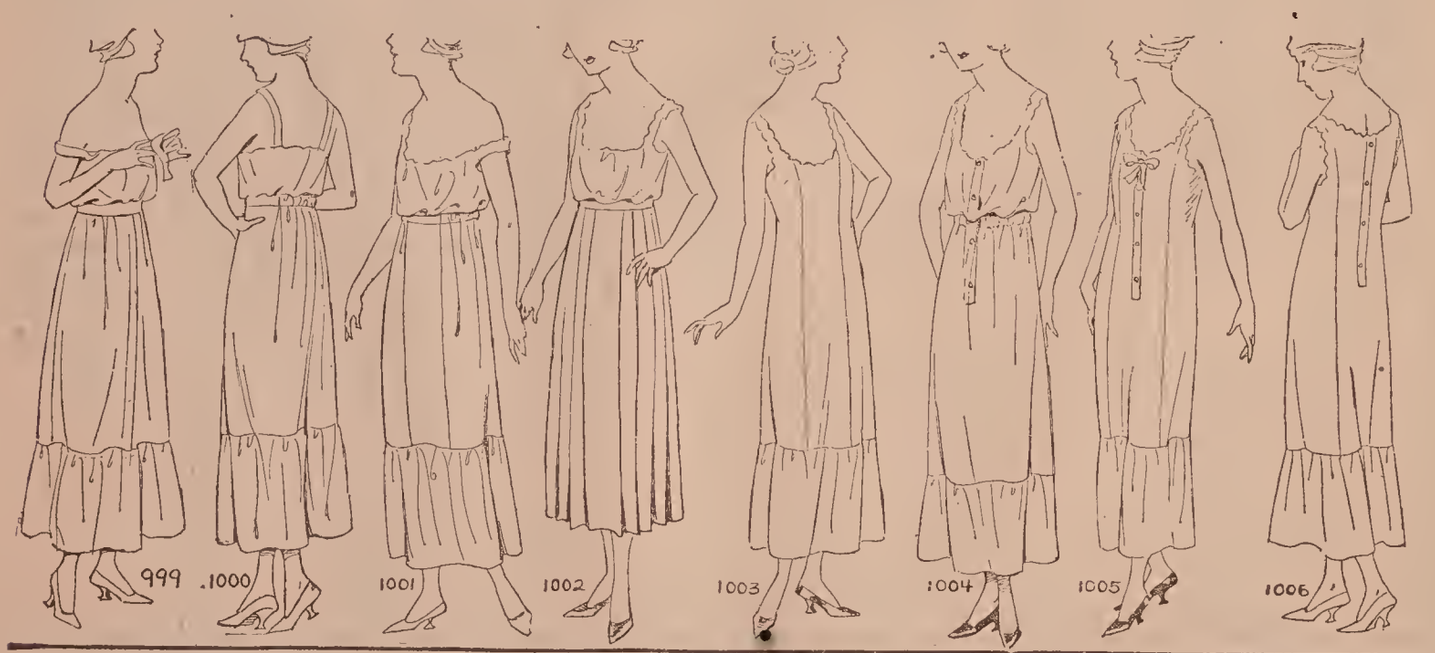


| UMKOB | UMKUC | UMKYD | UMLAX | UMLEZ | UMLIB | UMLOC | UMLUD |
|---|---|---|---|---|---|---|---|
| Gathered to belt | Gathered in back only | Gathered at back and sides | Pleated petticoat | Princess slip | Chemise slip | Slip fastened in front | Slip fastened in back |

FOR CONVERSATIONS SEE SECTION I

FOR FABRICS SEE SECTION II

NIPS IN CORSETS — FIT IN CORSETS — LENGTHS OF CORSETS

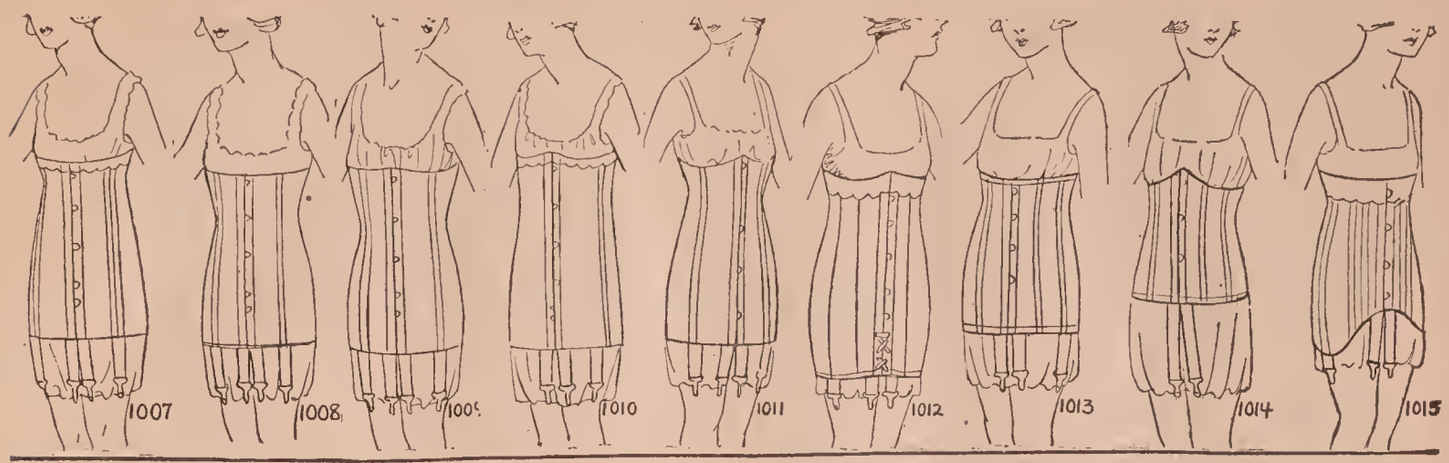


| UMLYF | UMMAZ | UMMEB | UMMHA | UMMIC | UMMJE | UMMKI | UMMLO | UMMNY |
|---|---|---|---|---|---|---|---|---|
| High hip | Natural hip | Low hip | Straight corset | Tight corset | Long corset | Medium long corset | Short corset | Arched at bottom |

TYPES OF CORSET BUSTS — CORSET FASTENINGS

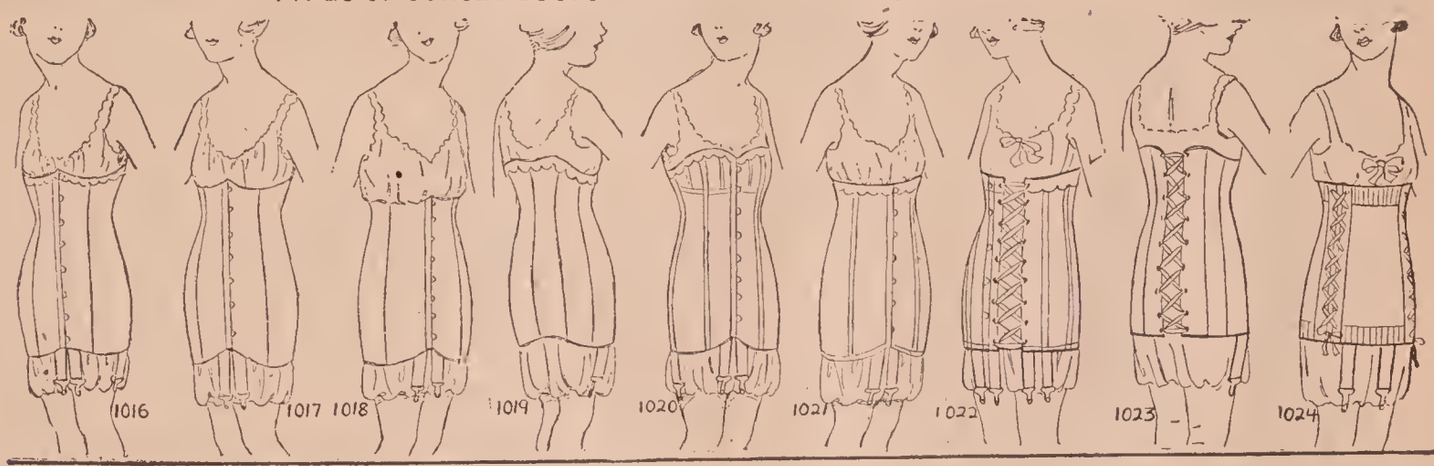


| UMMOD | UMMUF | UMMYG | UMNAB | UMNEC | UMNID | UMNOF | UMNUG | UMNYH |
|---|---|---|---|---|---|---|---|---|
| High bust | Medium high bust | Low bust | Higher in the back | Higher in front | Straight top | Laced front | Laced back | Laced sides |

CORSET FASTENINGS — TYPES OF CORSETS

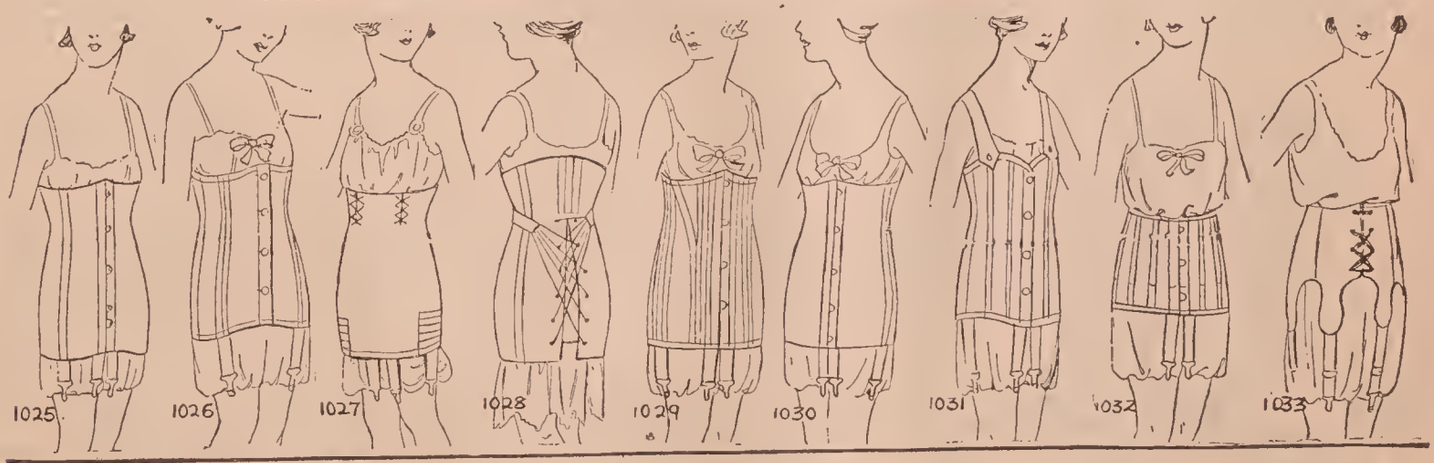


| UMOBY | UMOGK | UMOHT | UMOJF | UMOLN | UMORS | UMOTA | UMOVE | UMOWI |
|---|---|---|---|---|---|---|---|---|
| Hooked in front | Buttoned in front | Slip-over corset | Self-adjusting corset | With many stays | Few stays | Corset waist | Girdle corset | Athletic corset |

FOR CONVERSATIONS SEE SECTION I — FOR FABRICS SEE SECTION II

## CORSETS WITH ELASTICS AND GUSSETS

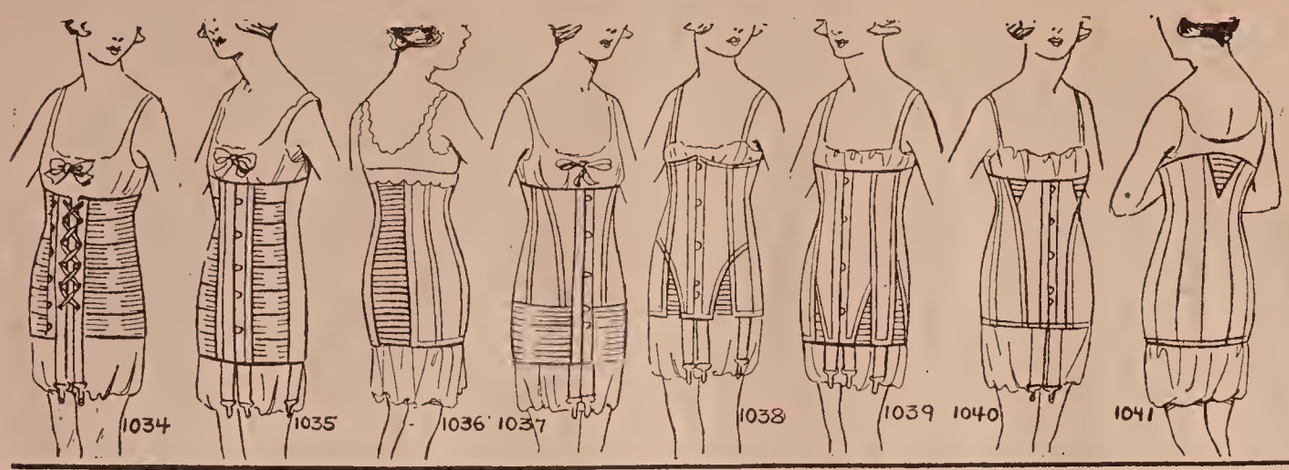


| UMOXO | UMOZU | UMPAC | UMPED | UMPIF | UMPOG | UMPUH | UMPYJ | UMRAD |
|---|---|---|---|---|---|---|---|---|
| Elastic corset | Elastic in front only | Elastic in back only | Elastic at bottom only | Gussets in front | Gussets in front and sides | Gussets at top front | Gusset at top back | |

## TYPES OF CORSETS AND FASTENINGS

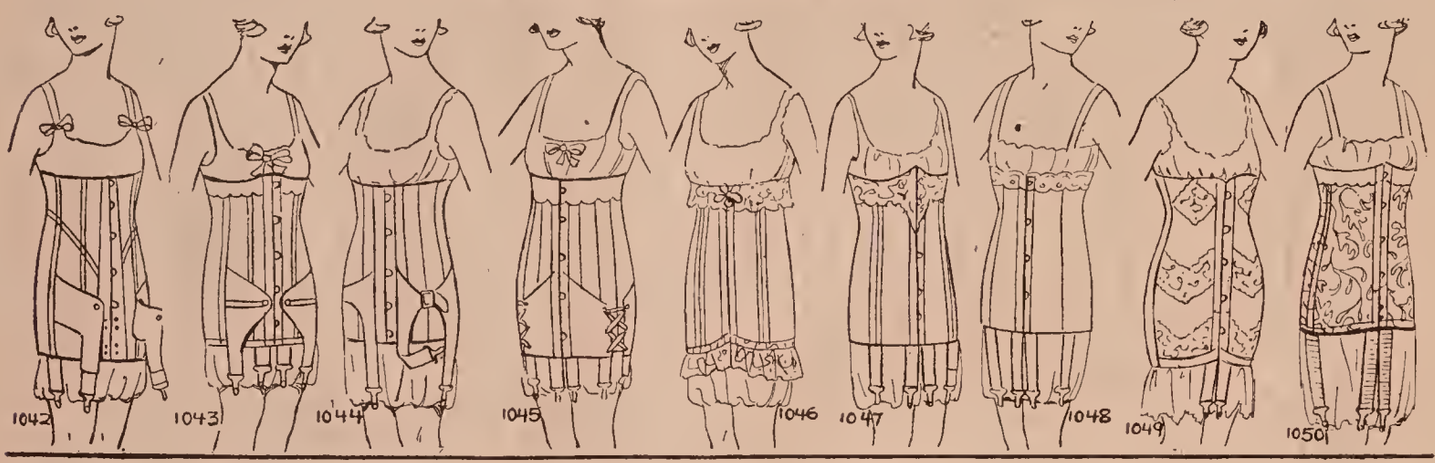


| UMREF | UMRIG | UMROH | UMRUJ | UMRYK | UMSAF | UMSEG | UMSIH | UMSJA |
|---|---|---|---|---|---|---|---|---|
| | | | | Ruffles top and bottom | Fitted band at top | Straight band | Lace inserts | Brocaded material |

## NECKS AND TOPS OF CORSET COVERS

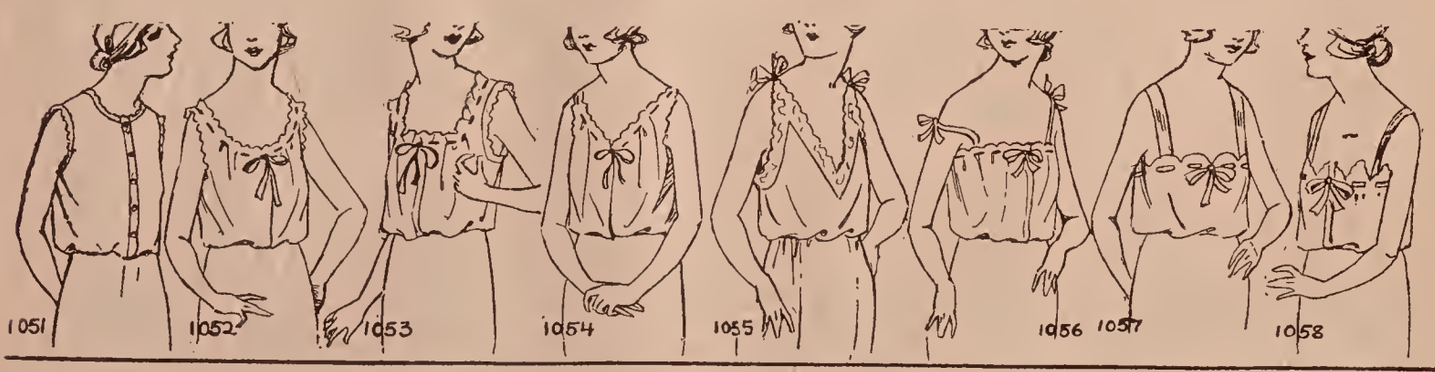


| UMSKE | UMSLI | UMSMO | UMSNU | UMSOJ | UMSPY | UMSUK | UMSYL |
|---|---|---|---|---|---|---|---|
| Corset cover, high neck | Corset cover, medium round neck | Corset cover, medium square neck | Corset cover, medium pointed neck | Corset cover, deep V neck | Corset cover, straight under arms | Corset cover, scalloped top | Corset cover, top in points |

FOR CONVERSATIONS SEE SECTION I FOR FABRICS SEE SECTION II

## NECKS AND TOPS OF CORSET COVERS

## YOKES OF CORSET COVERS

| UMTAG | UMTBI | UMTCO | UMTDU | UMTEH | UMTFY | UMTIJ | UMTOK |
|---|---|---|---|---|---|---|---|
| Corset cover, round neck | Corset cover, square front and back | Corset cover, V front and back | Corset cover, round back, V front | Corset cover, V back, round front | Round yoke | Square yoke | V shaped yoke |

## YOKES OF CORSET COVERS

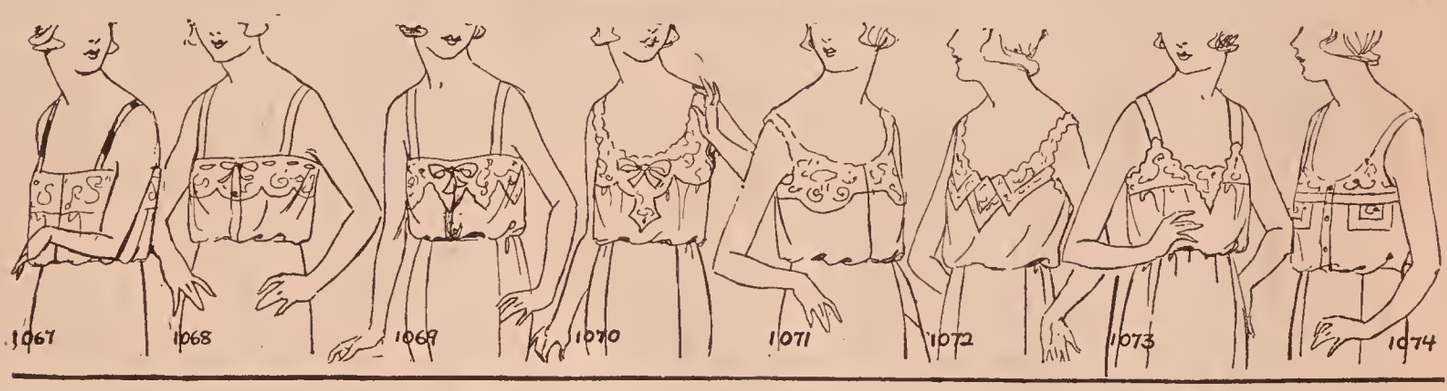


| UMTUL | UMTXA | UMTYM | UMTZE | UMUCA | UMUDE | UMUFI | UMUGO |
|---|---|---|---|---|---|---|---|
| Straight yoke | Scalloped yoke | Yoke in points | | | | | |

## SHOULDER STRAPS OF CORSET COVERS

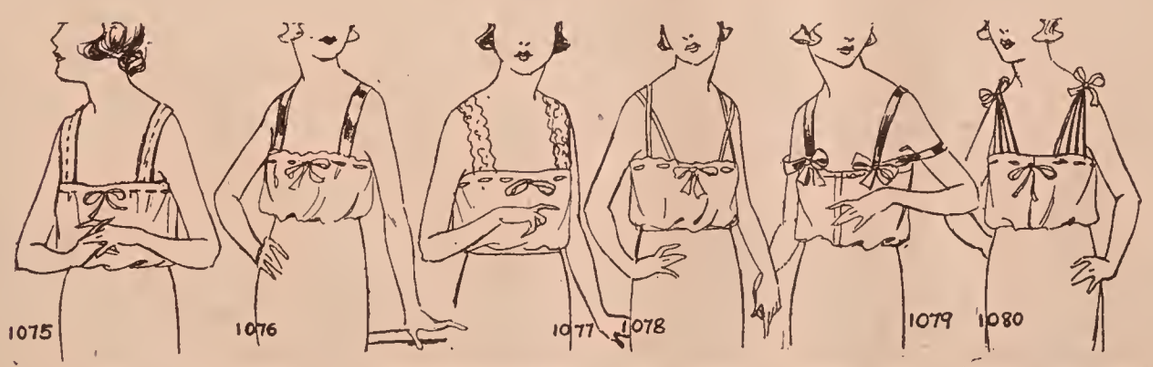


| UMUHU | UMUJY | UMULK | UMVAH | UMVIK | UMVOL | UMVUM |
|---|---|---|---|---|---|---|
| Shoulder straps, self material | Shoulder straps of ribbon | Lace straps | Straps crossed over shoulders | Straps over shoulders and arms | Many shoulder straps | |

FOR CONVERSATIONS SEE SECTION I FOR FABRICS SEE SECTION II

## WIDTHS OF CORSET COVERS

## FASTENINGS OF CORSET COVERS

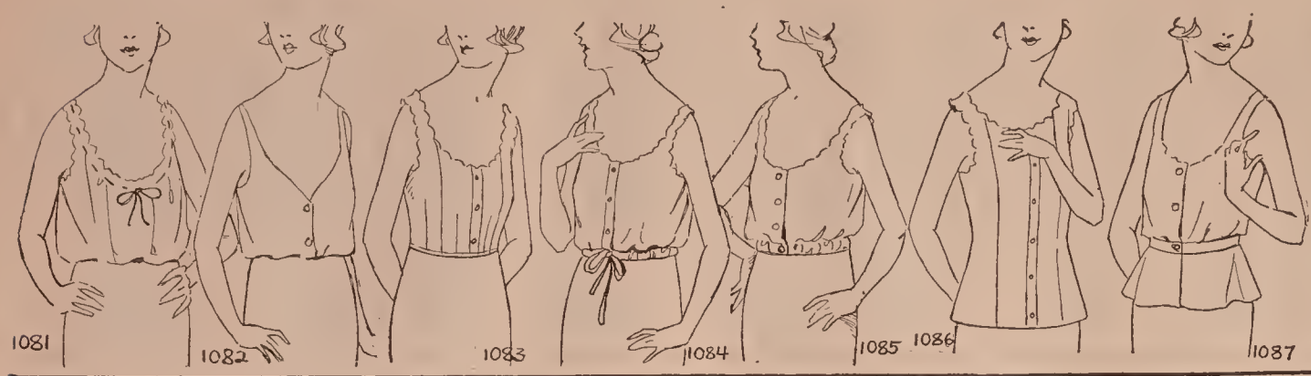


| UMVYN | UMWAJ | UMWEK | UMWIL | UMWOM | UMWUN | UMWYP |
|---|---|---|---|---|---|---|
| Full corset cover | Medium wide corset cover | Fitted corset cover | Waist length, with draw string | Waist length, with elastic | Hip length, straight | Hip length, belted |

## FASTENINGS OF CORSET COVERS

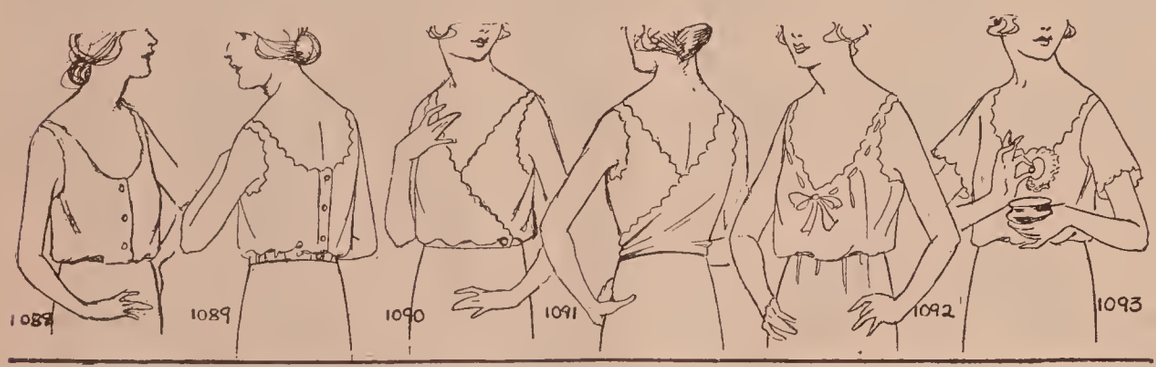


| UMXAK | UMXEL | UMXIM | UMXON | UMXUP | UMXYR | UMYFD |
|---|---|---|---|---|---|---|
| Corset cover, fastened in front | Corset cover, fastened in back | Surplice front | Surplice back | Slipover corset cover | Corset cover with sleeves | |

## TYPES OF BRASSIERES

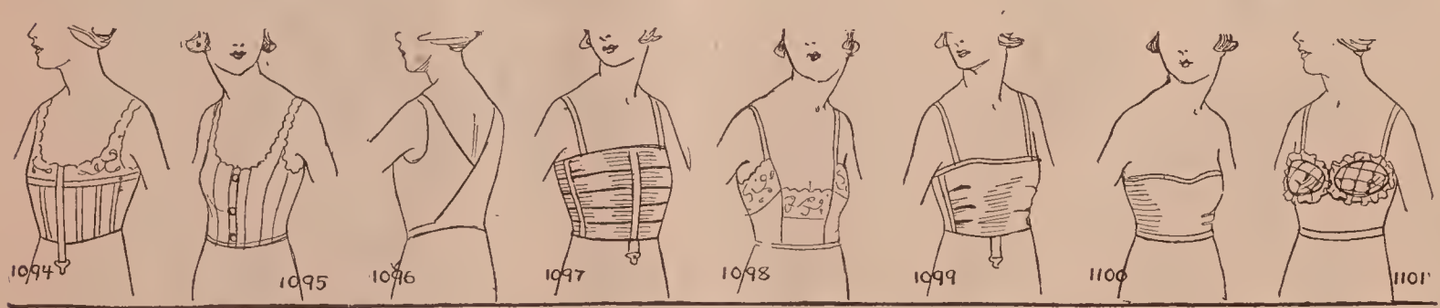


| UMYHK | UMYJL | UMYKA | UMYLE | UMYMI | UMYNO | UMYPU | UMYRY |
|---|---|---|---|---|---|---|---|
| Brassiere with stays | Brassiere with front fastening | Brassiere with surplice back | Brassiere made of elastic | Brassiere, very low | Brassiere with shoulder straps | Brassiere bandeau | Bust pads |

FOR CONVERSATIONS SEE SECTION I FOR FABRICS SEE SECTION II

## TYPES OF VESTS

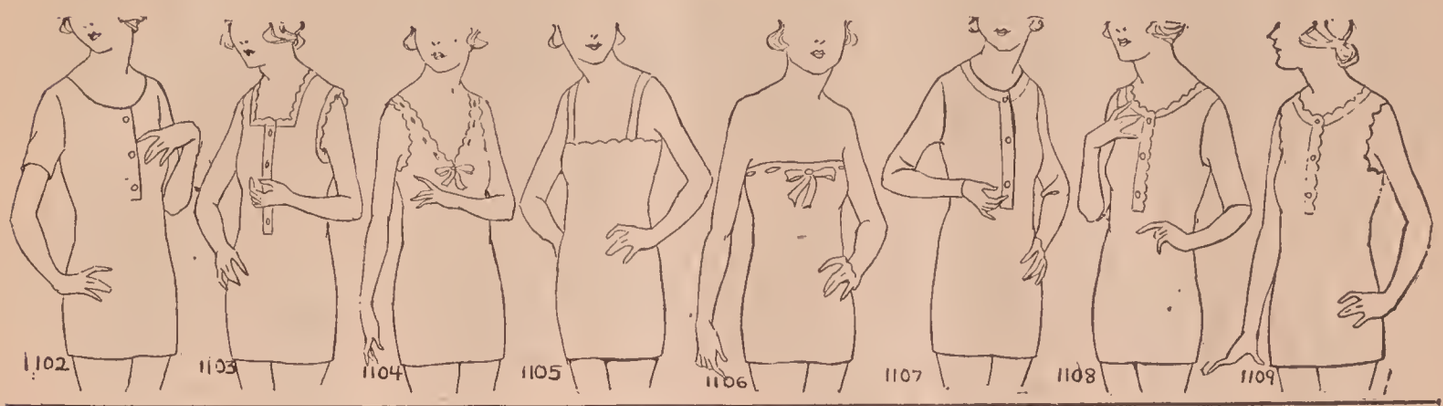


| UMZAL | UMZEM | UMZIN | UMZOP | UMZUR | UMZYS | UNABA | UNACE |
|---|---|---|---|---|---|---|---|
| Vest, medium round neck | Vest, medium square neck | Vest, medium V neck | Vest with shoulder straps | Vest, no straps | Vest, long sleeves | Vest, elbow sleeves | Sleeveless vest |

## WIDTHS OF CHEMISES

## WAISTLINES OF CHEMISES

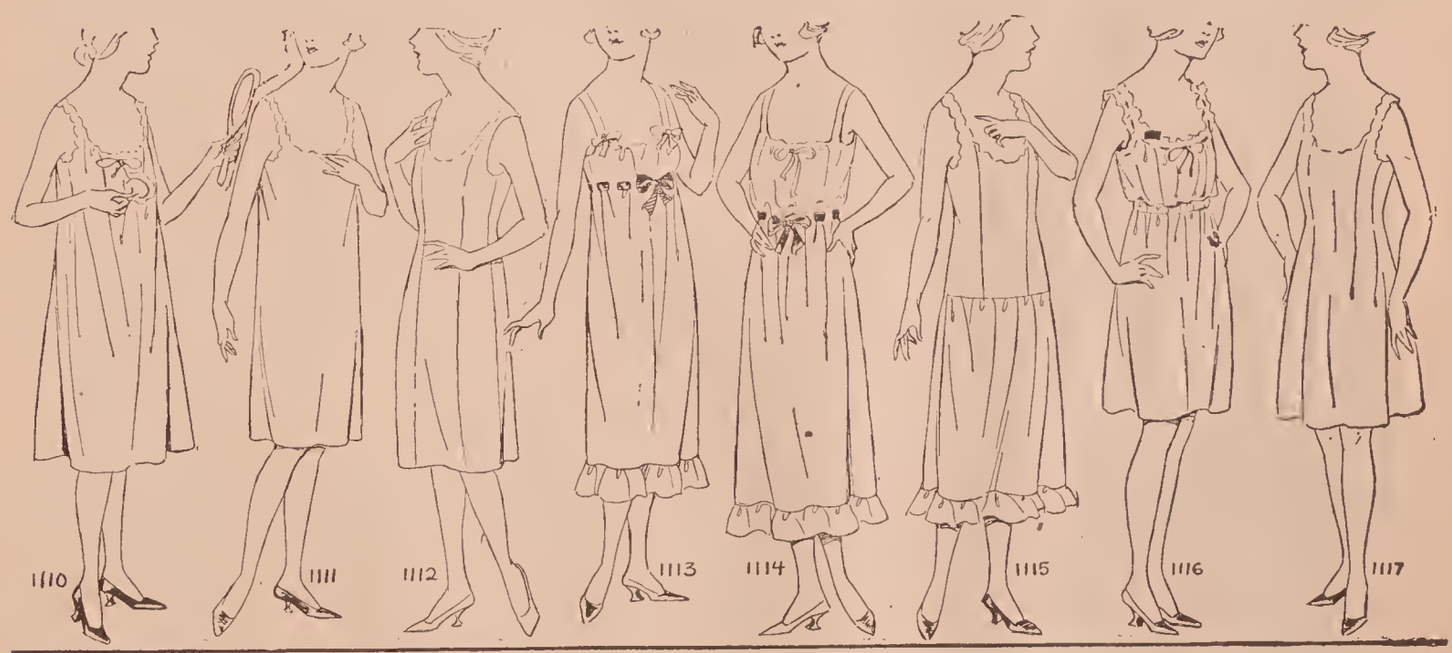


| UNADI | UNAFO | UNAGU | UNAHY | UNAJT | UNARG | UNASD | UNBAS |
|---|---|---|---|---|---|---|---|
| Wide chemise | Medium wide chemise | Narrow chemise | Chemise with Empire waistline | Chemise, natural waistline | Chemise, long waistline | Chemise, full bodice | Chemise, tight bodice |

FOR CONVERSATIONS SEE SECTION I FOR FABRICS SEE SECTION II

## TYPES OF CHEMISES

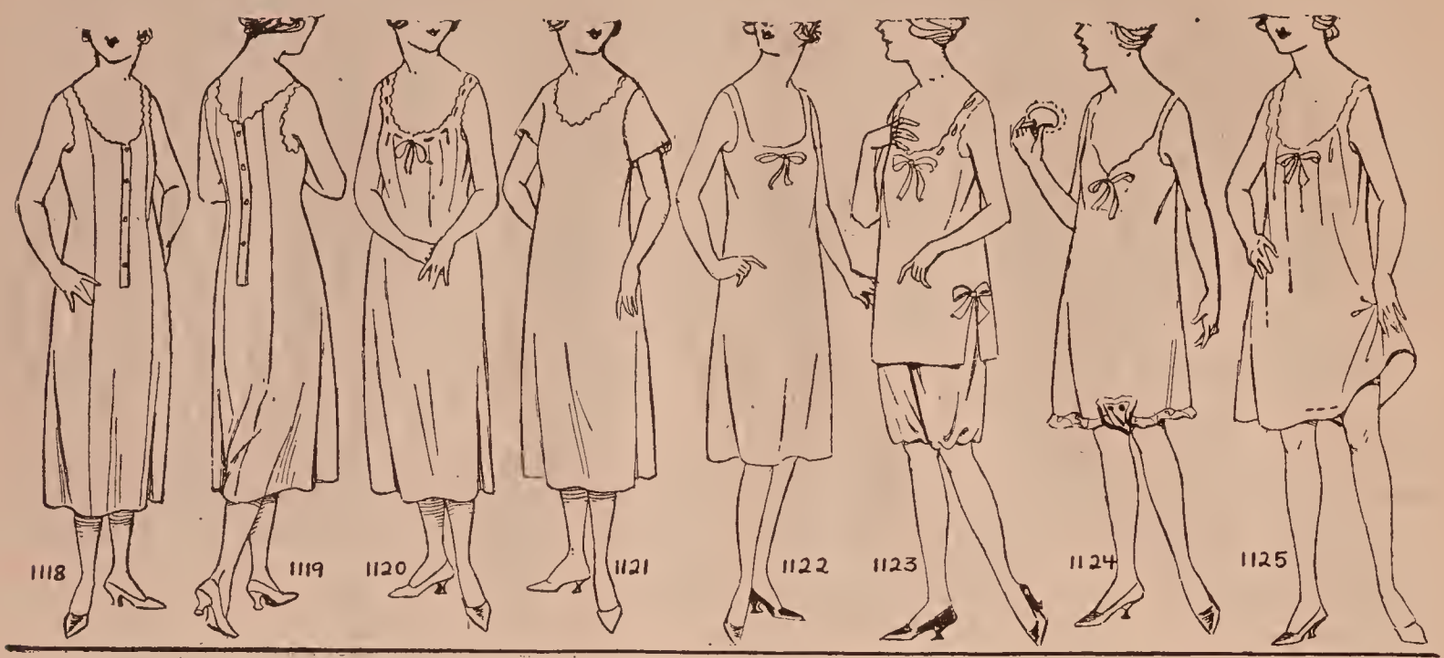


| UNBET | UNBIV | UNBOW | UNBUX | UNBYZ | UNCAT | UNCBO | UNCCU |
|---|---|---|---|---|---|---|---|
| Chemise, fastened in front | Chemise, fastened in back | Slipover chemise | Chemise with sleeves | One-piece chemise | Two-piece chemise | Envelope chemise | Step-in combination |

## TYPES OF COMBINATIONS

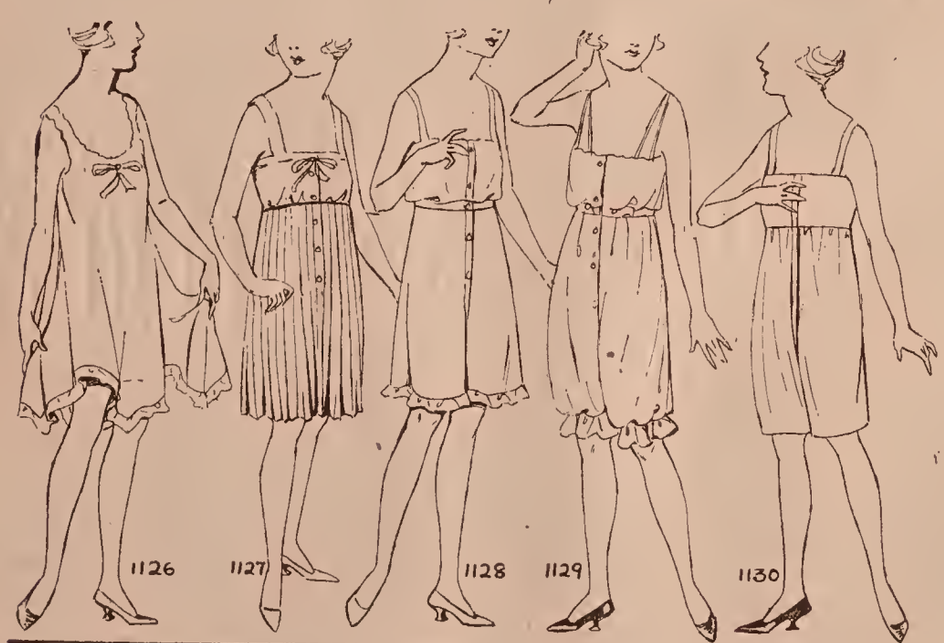


| UNCDY | UNCEV | UNCIW | UNCOX | UNCUZ | UNCWA | UNCXE |
|---|---|---|---|---|---|---|
| Combination, very wide | Pleated combination | Combination with drawers | Combination with bloomers | Combination with tight bodice | | |

FOR CONVERSATIONS SEE SECTION I FOR FABRICS SEE SECTION II

## TYPES OF COMBINATIONS

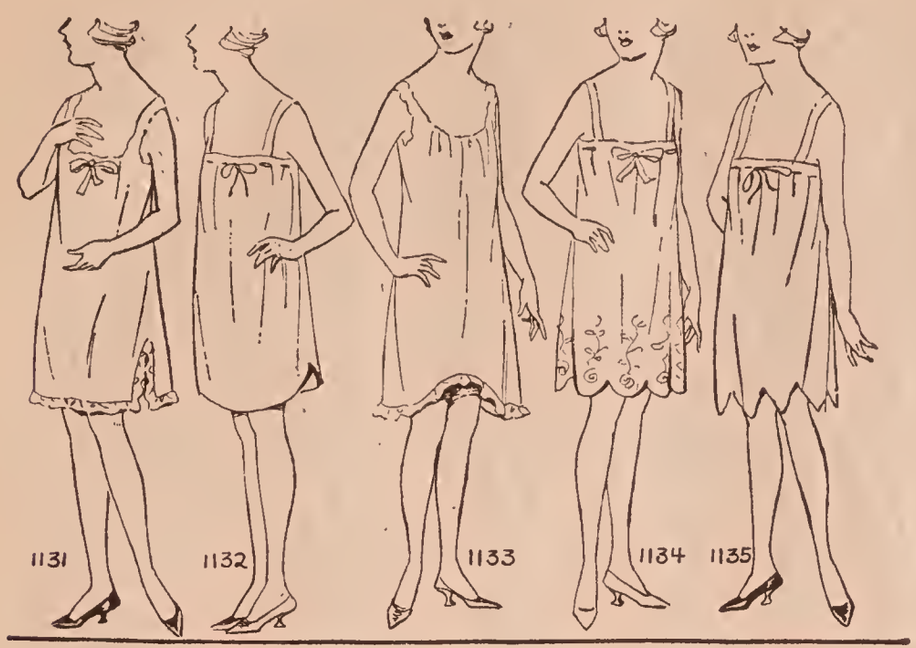


| UNCYB | UNCZI | UNDAV | UNDBY | UNDEW | UNDIX | UNDOZ |
|---|---|---|---|---|---|---|
| Combination, slit at side | Combination, longer front and back | Combination, arched front and back | Combination, scalloped bottom | Combination, points at bottom | | |

## LENGTHS OF DRAWERS — WIDTHS OF DRAWERS — FASTENINGS OF DRAWERS

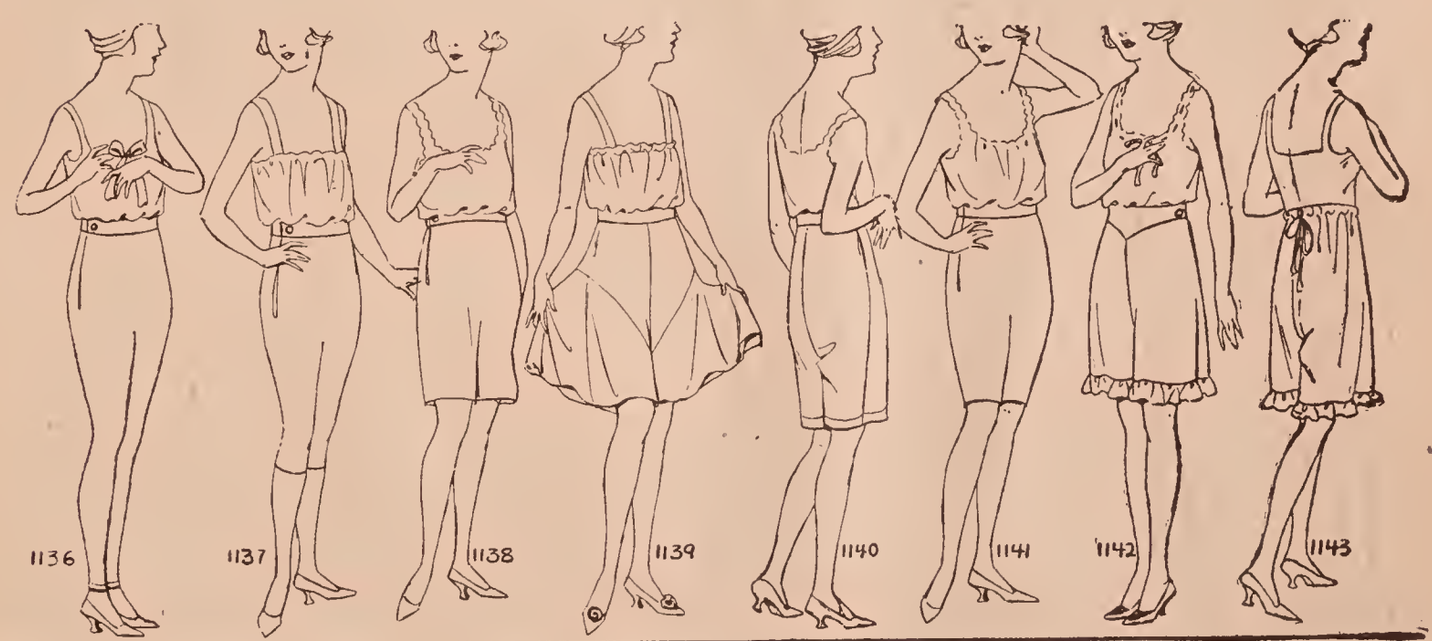


| UNDTA | UNDUB | UNDVE | UNDWI | UNDXO | UNDYC | UNDZU | UNEJA |
|---|---|---|---|---|---|---|---|
| Ankle length drawers | Drawers, below knees | Drawers, above knees | Wide drawers | Medium wide drawers | Tight drawers | Drawers with waist-band | Drawers with draw-string |

FOR CONVERSATIONS SEE SECTION I FOR FABRICS SEE SECTION II

LENGTHS OF BLOOMERS

WIDTHS OF BLOOMERS

FASTENING OF BLOOMERS AT THE WAIST

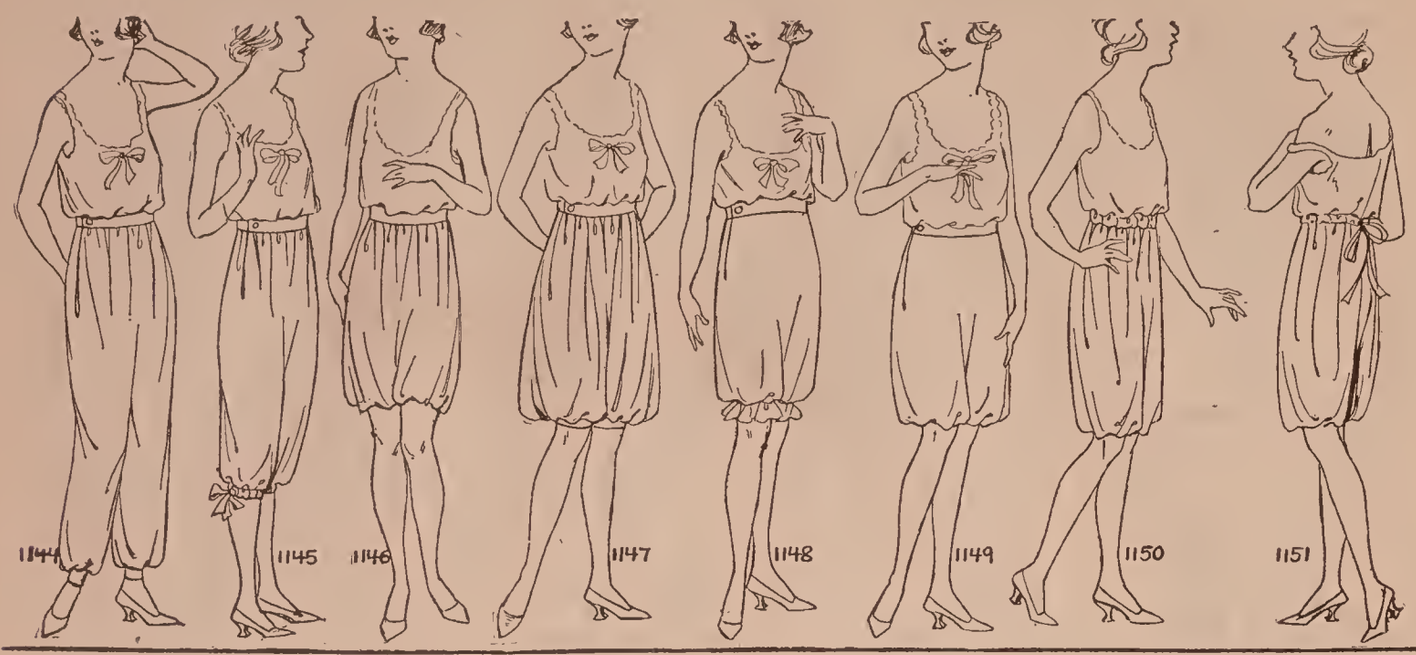


**UNEKE** Ankle length bloomers

**UNELI** Bloomers, below knees

**UNEMO** Bloomers, above knees

**UNENU** Full bloomers

**UNERY** Medium full bloomers

**UNERH** Bloomers with waist-band

**UNETS** Bloomers with elastic at waist

**UNFAW** Bloomers with draw-strings

FASTENING OF BLOOMERS AT THE KNEES

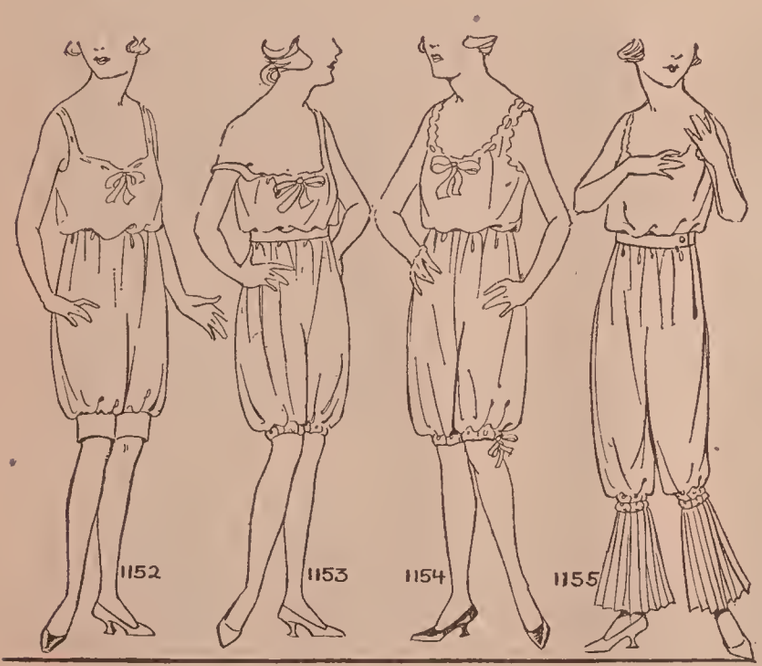


**UNFEX** Bloomers with knee bands

**UNFIZ** Bloomers with elastics at knees

**UNFOB** Bloomers with draw-strings at knees

**UNFUC** Bloomers with ruffles.

**UNFYD**

**UNGAX**

FOR CONVERSATIONS SEE SECTION I

FOR FABRICS SEE SECTION II

NECKS OF UNION SUITS

SLEEVES OF UNION SUITS

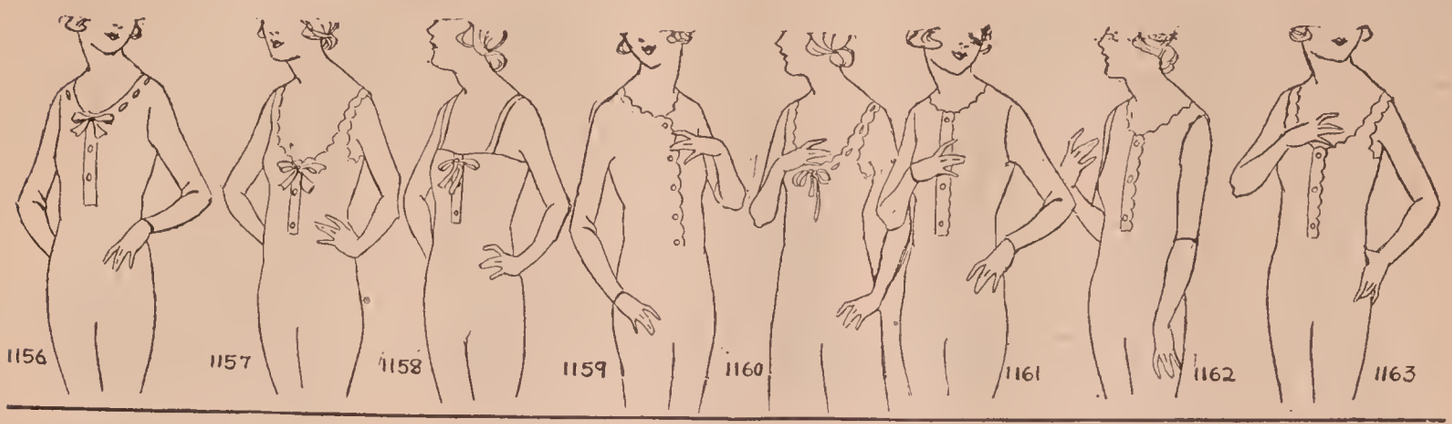


**UNGCA** Union suit, medium deep neck

**UNGDE** Union suit, low neck

**UNGEZ** Union suit, shoulder straps

**UNGGO** Union suit, fastened in front

**UNGHU** Union suit, slip over

**UNGIB** Union suit, long sleeves

**UNGJY** Union suit, elbow sleeves

**UNGOC** Union suit, sleeveless

LENGTHS OF UNION SUITS

WIDTHS OF UNION SUITS

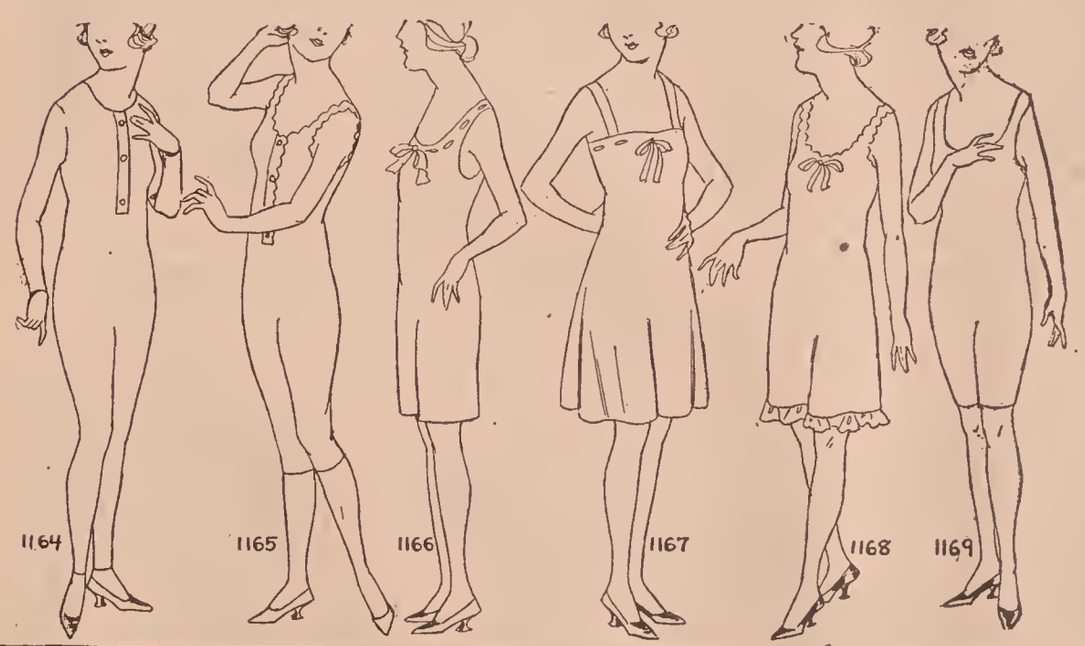


**UNGUD** Union suit, ankle length

**UNGYF** Union suit, below knees

**UNHAZ** Union suit, above knees

**UNHEB** Union suit, wide

**UNHIC** Union suit, medium wide

**UNHLA** Union suit, tight

**UNHME**

## LENGTHS OF HOSIERY

## SEAMS OF HOSIERY

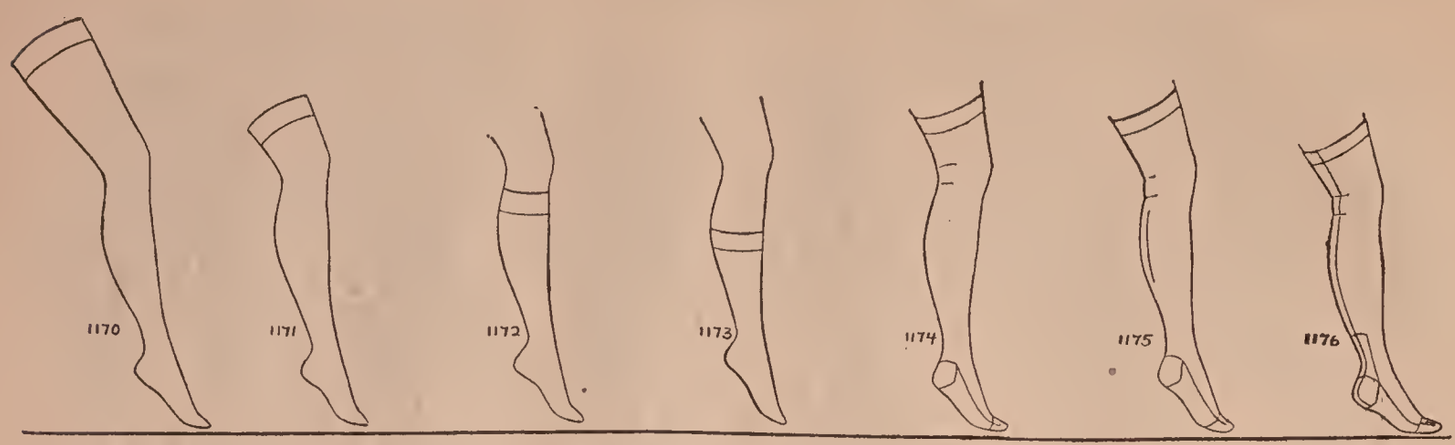


| UNHOD | UNHPO | UNHSY | UNHUF | UNHYG | UNIJN | UNILZ |
|---|---|---|---|---|---|---|
| Opera length hose | Hose above knees | Hose below knees | Sock | Seamless hose | Semi - fashioned hose | Full - fashioned hose |

## HEELS OF HOSIERY

## FANCY HOSIERY

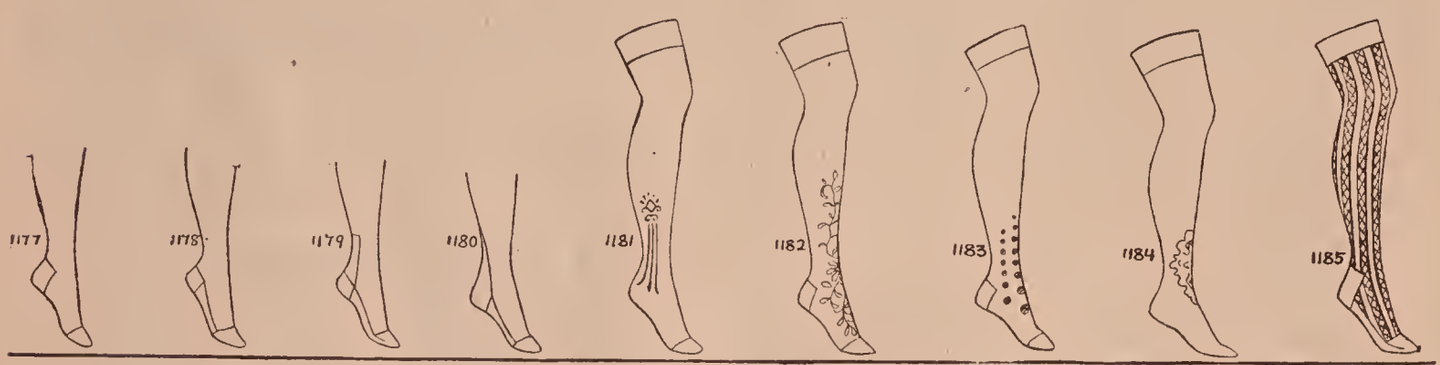


| UNIMD | UNIPS | UNIRA | UNITI | UNIWU | UNIXT | UNJAB | UNJEC | UNJID |
|---|---|---|---|---|---|---|---|---|
| Double heel and toe | Double sole | High spliced heel | Pointed spliced heel | Clocks | Embroidered instep | Embroidered dots | Insertion | Lace stocking |

## TYPES OF FANCY HOSIERY

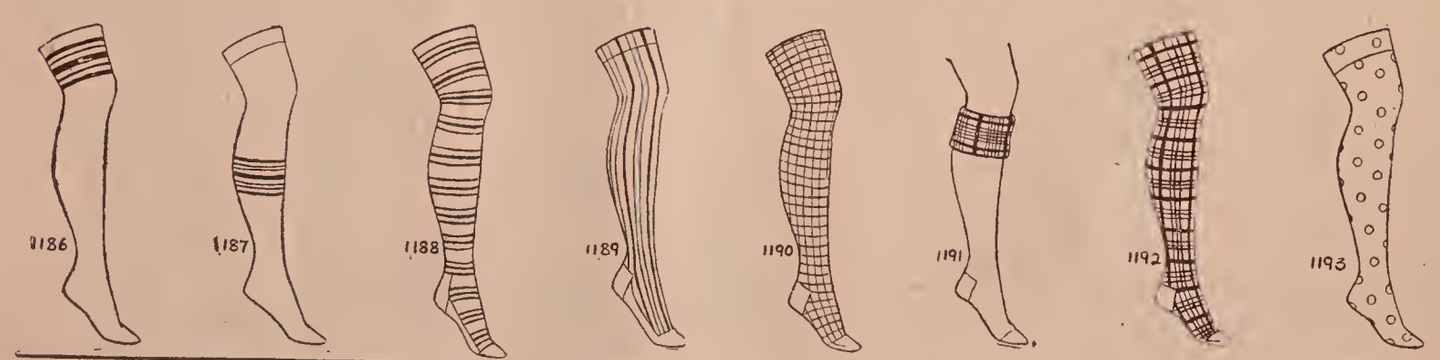


| UNJOF | UNJUG | UNJYH | UNKAC | UNKED | UNKIF | UNKOG | UNKUH |
|---|---|---|---|---|---|---|---|
| Hose with stripes at top | Hose with stripes in the middle | Hose with horizontal stripes | Hose with vertical stripes | Hose with checks | Hose with Scotch top | Plaid stocking | Hose with polka dots |

## TYPES OF CHILDREN'S HOSIERY

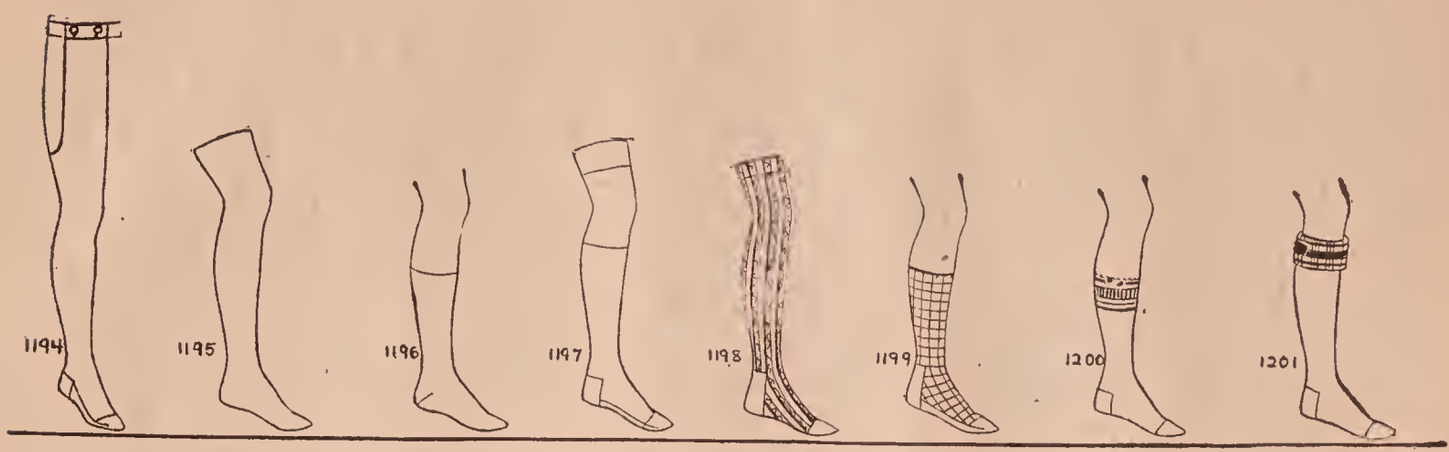


| UNKYJ | UNLAD | UNLEF | UNLIG | UNLOH | UNLUJ | UNLYK | UNMAF |
|---|---|---|---|---|---|---|---|
| Hip length stocking | Above the knees | Child's sock | Double knee | Lace stocking | Check socks | Socks with stripes at top | Scotch sock |

## TYPES OF GARTERS

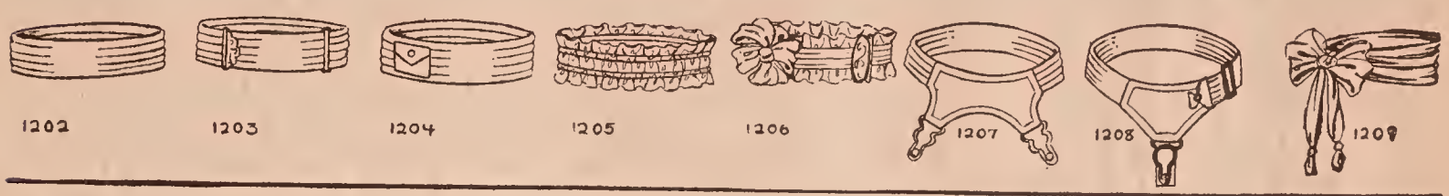


| UNMEG | UNMIH | UNMOJ | UNMUK | UNMYL | UNNAG | UNNEH | UNNIJ |
|---|---|---|---|---|---|---|---|
| Plain round garter | Adjustable round garter | Garter with pocket | Shirred garter | Ruffled elastic garter | Round garter, two clasps | Round garter, one clasp | Ribbon garter with bow |

## TYPES OF GARTERS

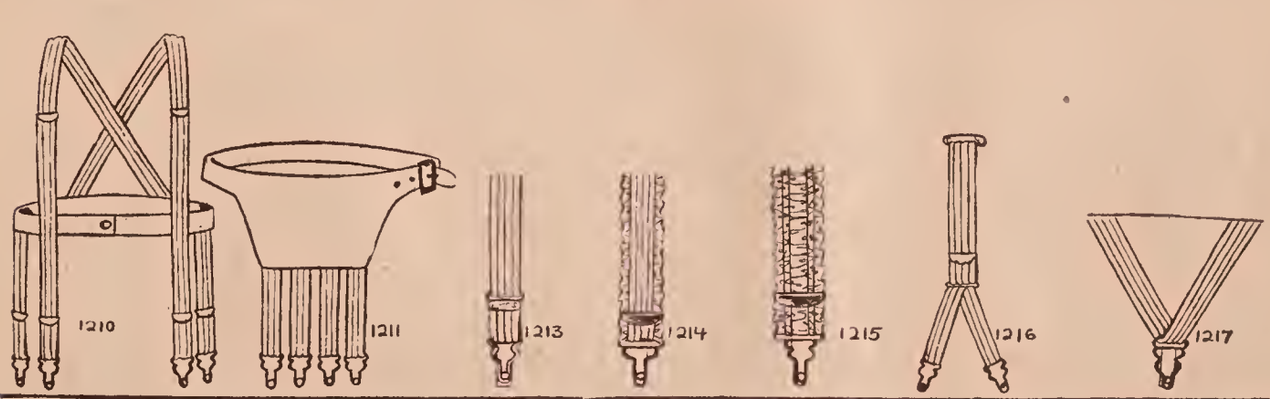


| UNNOK | UNNUL | UNNYM | UNOBE | UNOCI | UNODO | UNOFU | UNOGY |
|---|---|---|---|---|---|---|---|
| Combination garter and suspender | Garter with belt | Plain straight garter | Fancy elastic garter, straight | Straight garter, shirred | Straight garter with two clasps | | |

FOR CONVERSATIONS SEE SECTION I FOR FABRICS SEE SECTION II

## NECKS AND YOKES OF NIGHTGOWNS

| UNOJP | UNOMS | UNONZ | UNORN | UNOTL | UNOWT | UNOZA | UNPAH |
|---|---|---|---|---|---|---|---|
| Nightgown, high collar | Nightgown, high neck | Nightgown, medium round neck | Nightgown, square neck | Nightgown, V neck | Nightgown, straight with shoulder straps | Nightgown, narrow straight yoke | Nightgown, pointed yoke |

## YOKES ON NIGHTGOWNS

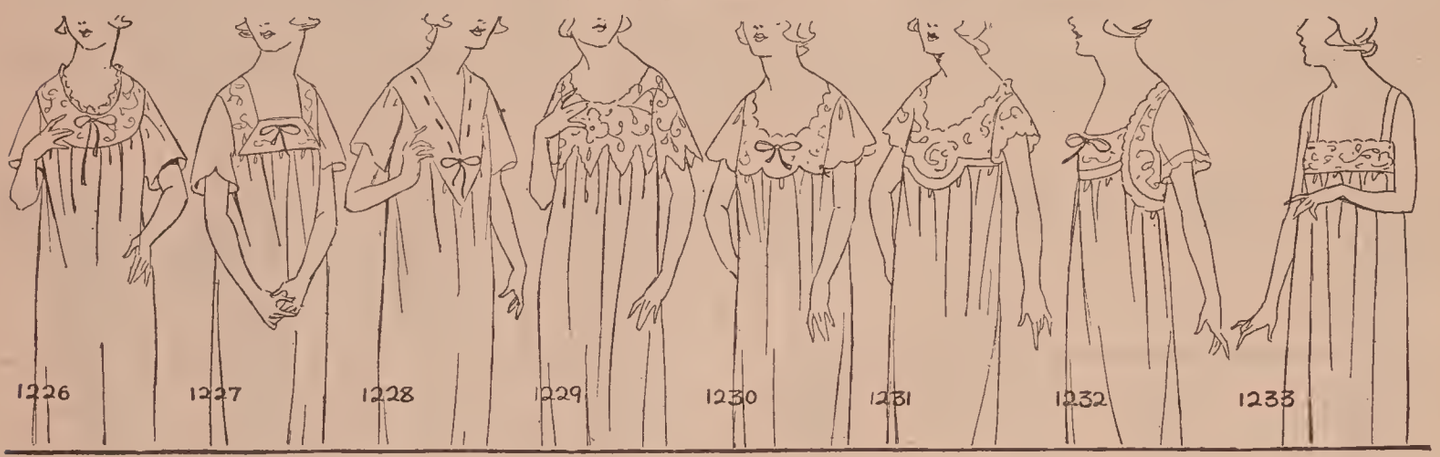


| UNPIK | UNPOL | UNPUM | UNPYN | UNRAJ | UNREK | UNRIL | UNROM |
|---|---|---|---|---|---|---|---|
| Nightgown, round yoke | Nightgown, square yoke | Nightgown, deep pointed yoke | Nightgown, points at bottom of yoke | Nightgown, scalloped yoke | | | |

## SLEEVES OF NIGHTGOWNS

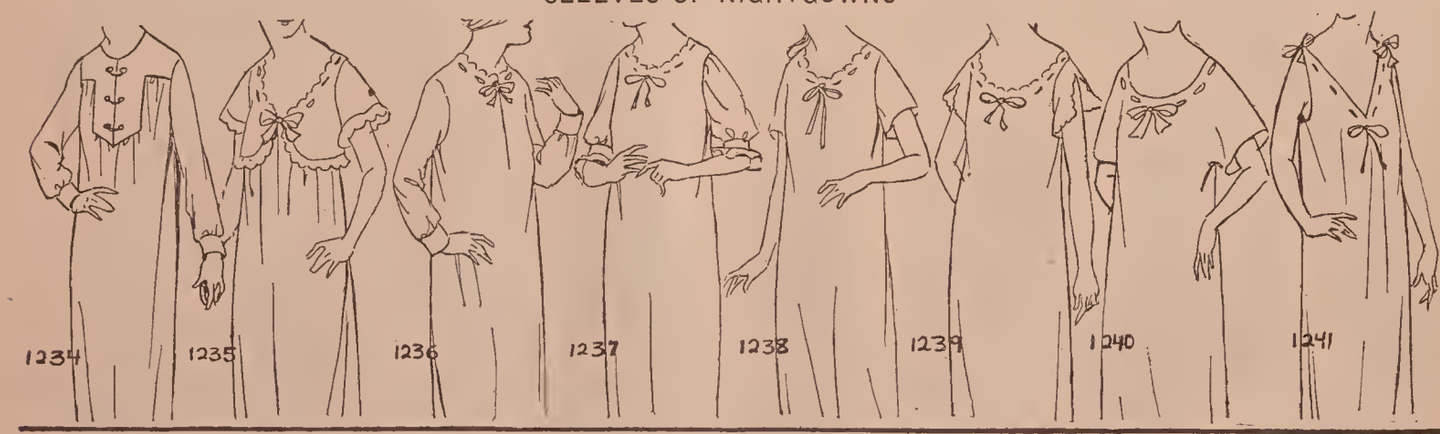


| UNRUN | UNRYP | UNSAK | UNSEL | UNSIM | UNSON | UNSPE | UNSRI |
|---|---|---|---|---|---|---|---|
| | Nightgown, bolero effect | Nightgown, long sleeves | Nightgown, elbow sleeves | Nightgown short sleeve | Nightgown, slit sleeves | Nightgown, kimono sleeves | Nightgown sleeveless |

FOR CONVERSATIONS SEE SECTION I. FOR FABRICS SEE SECTION II.

## FULNESS OF NIGHTGOWNS

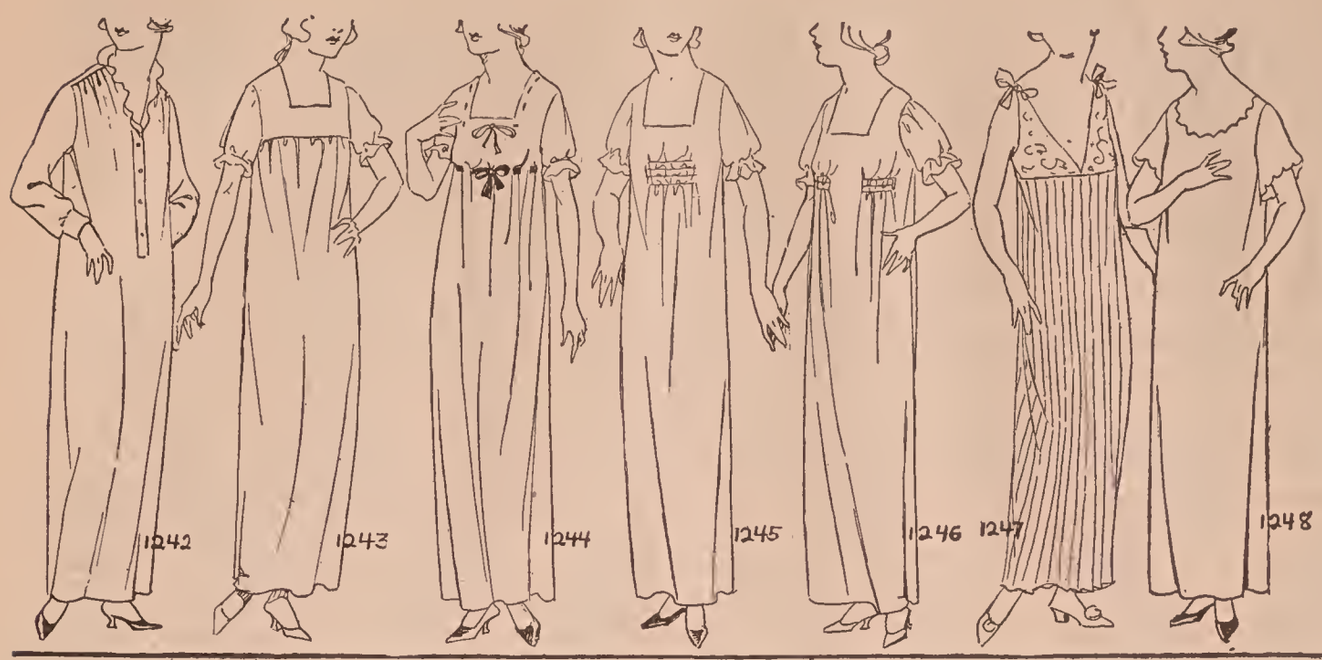


**UNSSO** Nightgown, gathered at shoulders

**UNSUP** Nightgown, gathered at yoke

**UNSVY** Nightgown, gathered at waist

**UNSYR** Nightgown, gathered in front only

**UNTAL** Nightgown, gathered at sides only

**UNTEM** Nightgown, accordeon pleated

**UNTGA** Nightgown, no fullness

## HEMS OF NIGHTGOWNS

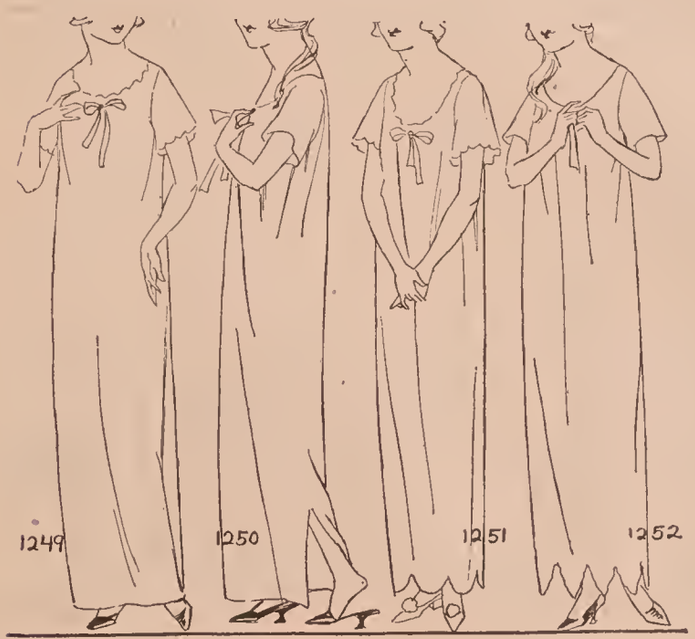


**UNTHE** Nightgown, straight hem

**UNTIN** Nightgown, slit at sides

**UNTJI** Nightgown, scalloped hem

**UNTKO** Nightgown, hem in points

**UNTLU**

**UNTMY**

**UNTOP**

FOR CONVERSATIONS SEE SECTION I FOR FABRICS SEE SECTION II

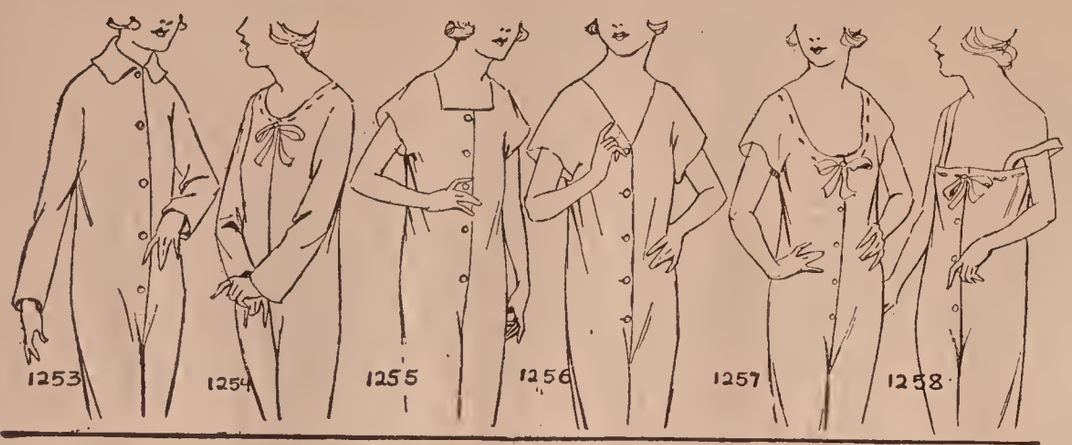


NECKS OF ONE-PIECE PAJAMAS

| UNTUR | UNTYS | UNUHA | UNUJE | UNUKI | UNULO | UNUMU |
|---|---|---|---|---|---|---|
| One-piece pajama, high neck | One - piece pajama, medium round neck | One - piece pajama. medium square neck | One - piece pajama, medium V neck | One - piece pajama. low neck | One - picce pajama, shoulder straps | |

YOKES OF ONE-PIECE PAJAMAS

FASTENINGS OF ONE-PIECE PAJAMAS

| UNUPF | UNURC | UNUST | UNVAM | UNVEN | UNVIP | UNVOR | UNVUS |
|---|---|---|---|---|---|---|---|
| One - piece pajama, round yoke | One - piece pajama, square yoke | One - piece pajama, pointed yoke | One - piece pajama | One - piece pajama, scalloped yoke | One - piece pajama, fastened in front | One - piece pajama, fastened in back | One - piece pajama, slip-over |

SLEEVES OF ONE-PIECE PAJAMAS

FULNESS OF ONE-PIECE PAJAMAS

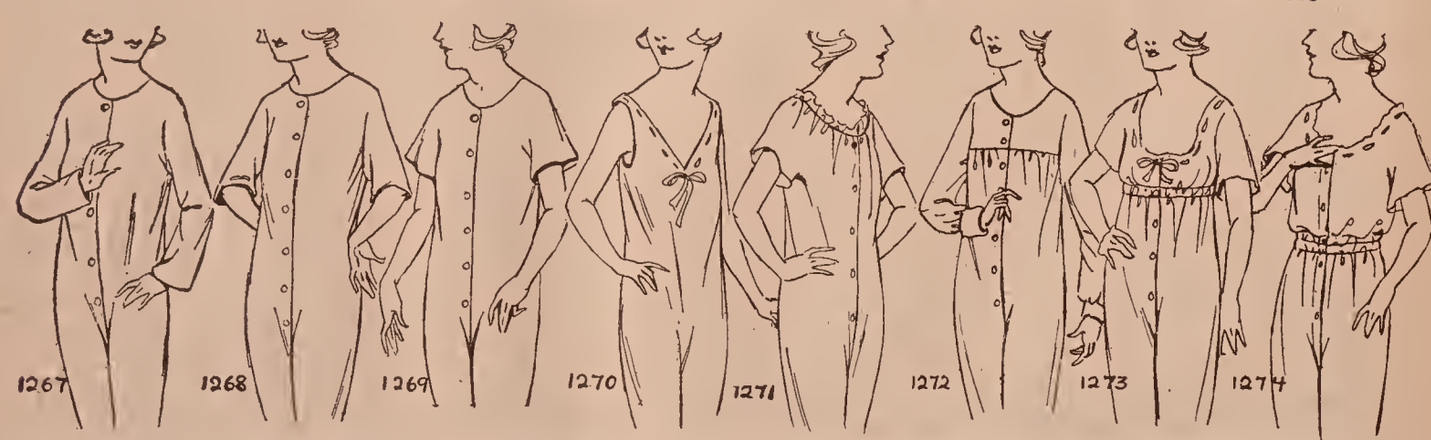


| UNVYT | UNWAN | UNWEP | UNWIR | UNWOS | UNWUT | UNWYV | UNXAP |
|---|---|---|---|---|---|---|---|
| One - piece pajama, long sleeves | One - piece pajama, elbow sleeves | One - piece pajama, short sleeves | One - piece pajama, sleeveless | One - piece pajama, gathered at neck | One - piece pajama, gathered at yoke | One - piece pajama, gathered at high waist | One - piece pajama, gathered at natural waist |

FOR CONVERSATIONS SEE SECTION I FOR FABRICS SEE SECTION II

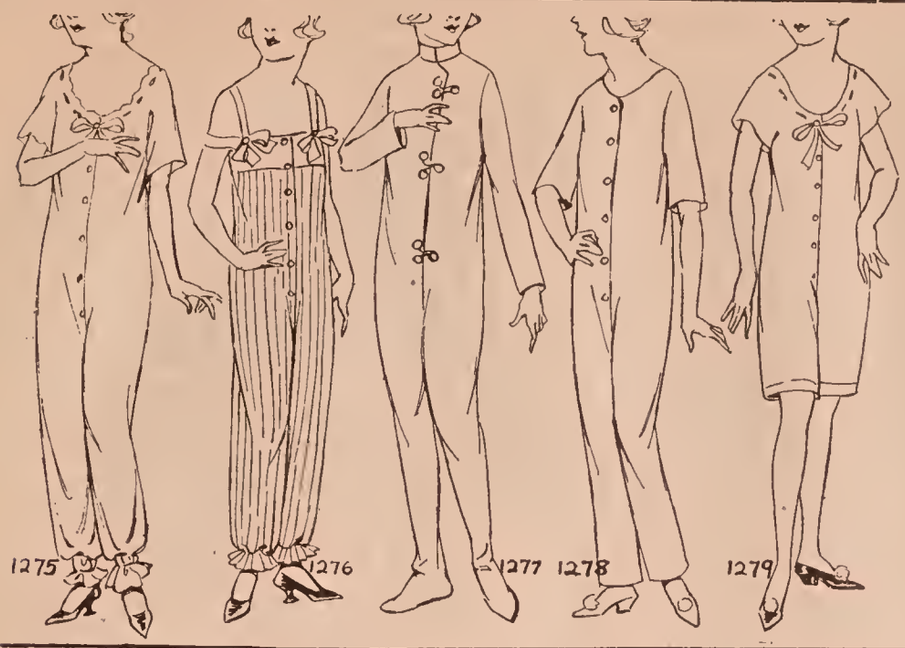


LEGS OF ONE-PIECE PAJAMAS

NECKS OF TWO-PIECE PAJAMAS

**UNXER** One - piece pajama, gathered at ankles

**UNXIS** One - piece pajama, accordeon pleated

**UNXOT** One - piece pajama, covering feet

**UNXUV** One - piece pajama, ankle length

**UNXYW** One - piece pajama, knee length

**UNYPA**

**UNYRE**

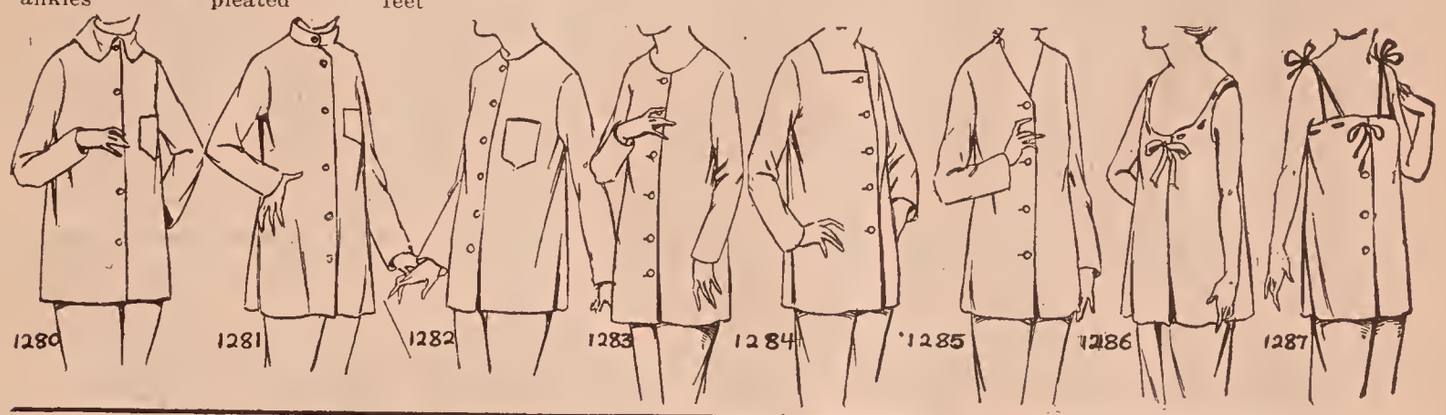


**UNYSI** Two-piece pajama, high turned down collar

**UNYTO** Two-piece pajama, high standing collar

**UNYVU** Two-piece pajama, high neck

**UNYWY** Two-piece pajama, medium round neck

**UNZAR** Two-piece pajama, medium square neck

**UNZES** Two-piece pajama, medium V neck

**UNZIT** Two-piece pajama, low neck

**UNZOV** Two-piece pajama, shoulder straps

SLEEVES OF TWO-PIECE PAJAMAS

TYPES OF TWO-PIECE PAJAMAS

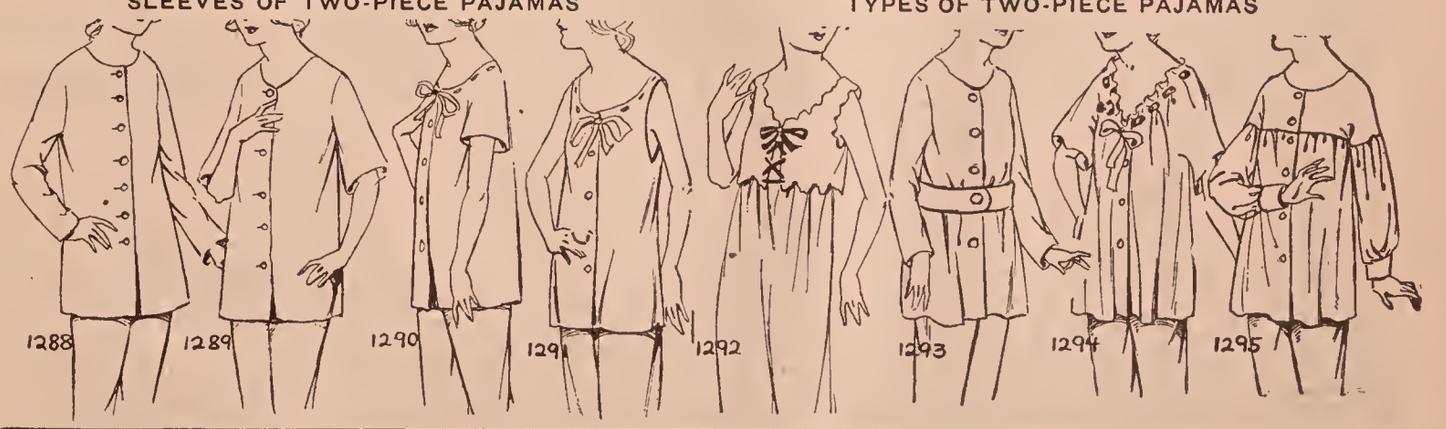


**UNZUW** Two-piece pajama, long sleeves

**UNZYX** Two-piece pajama, elbow sleeves

**UPACT** Two-piece pajama, short sleeves

**UPAFS** Two-piece pajama, sleeveless

**UPAGA** Two-piece pajama, Empire waist

**UPAHE** Two-piece pajama, natural waist

**UPAJI** Two-piece pajama, fulness at neck

**UPAKO** Two-piece pajama, fulness at yoke

FOR CONVERSATIONS SEE SECTION I FOR FABRICS SEE SECTION II

## FULNESS AND FASTENINGS OF TWO-PIECE PAJAMAS

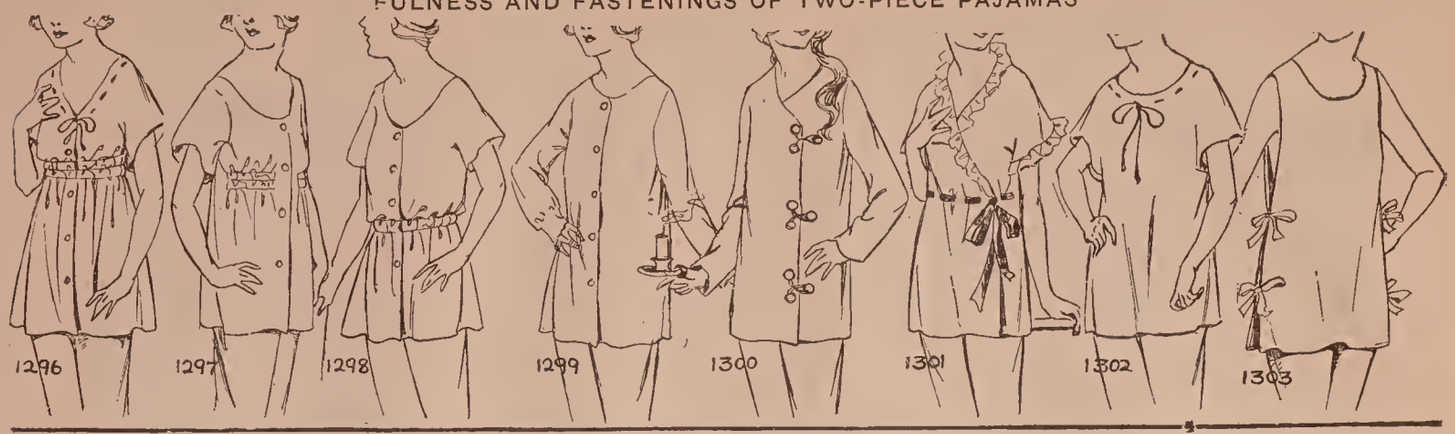


**UPALU** Two-piece pajama, fulness at high waist

**UPAMY** Two-piece pajama, Empire at sides

**UPARK** Two-piece pajama, fulness at natural waist

**UPASH** Two-piece pajama, fastened at front

**UPAWB** Two-piece pajama, fastened at side front

**UPBAX** Two-piece pajama, surplice fastening

**UPBEZ** Two-piece pajama, slip-over

**UPBIB** Two-piece pajama, fastened under the arms

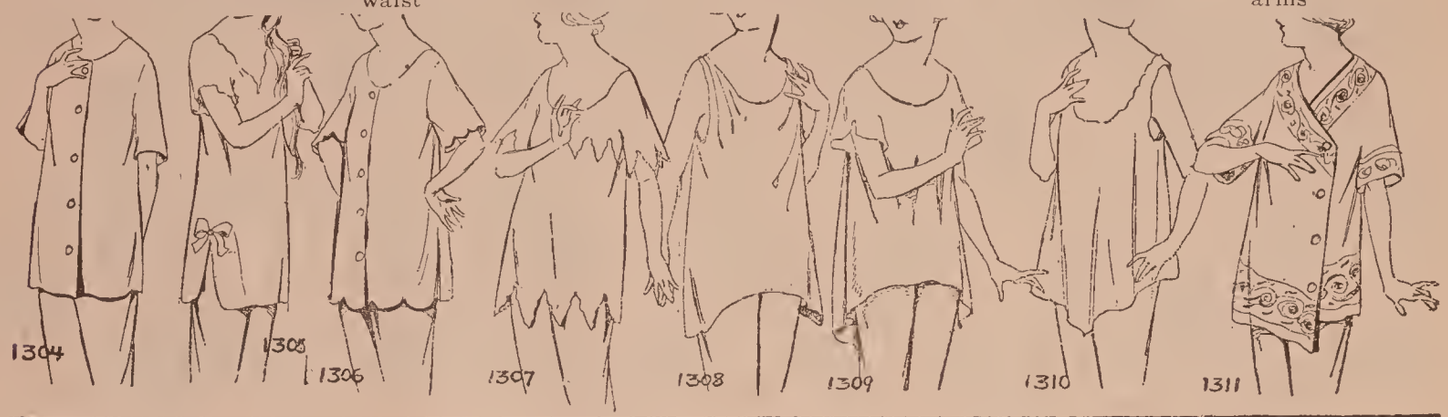


**UPBOC** Two-piece pajama, straight coat hem

**UPBUD** Two-piece pajama, coat slit at sides

**UPBYF** Two-piece pajama, scalloped coat hem

**UPCAZ** Two-piece pajama, pointed coat hem

**UPCEB** Two-piece pajama, coat longer at sides

**UPCIC** Two-piece pajama, coat longer in back

**UPCOD** Two-piece pajama coat longer in front

**UPCUF** Two-piece pajama, one-sided front

HEMS OF TWO-PIECE PAJAMAS

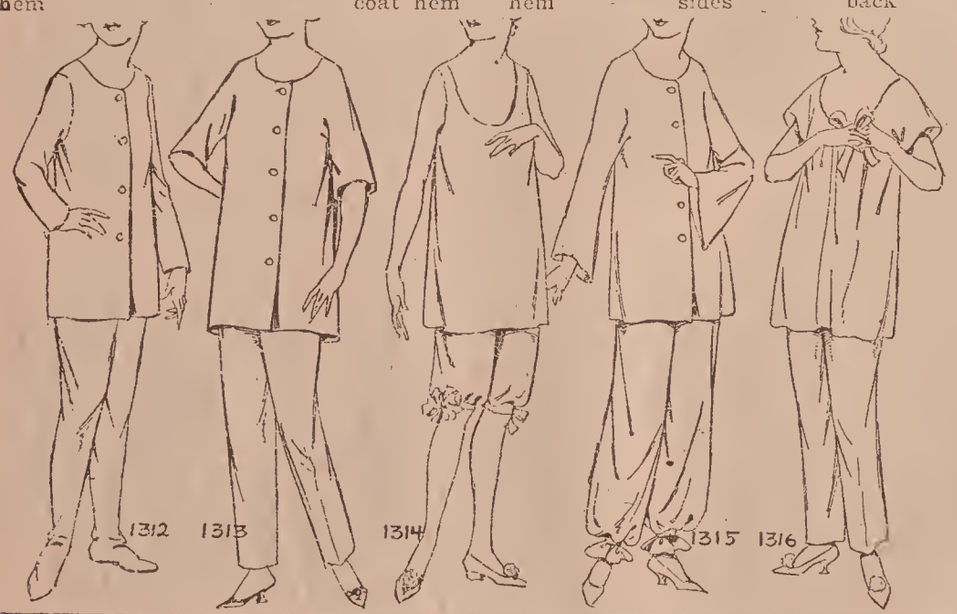


TROUSERS OF TWO-PIECE PAJAMAS

**UPCYG** Two-piece pajama, trousers covering feet

**UPDAB** Two-piece pajama, ankle length trousers

**UPDEC** Two-piece pajama, knee length trousers

**UPDID** Two-piece pajama, trousers gathered at ankles

**UPDOF** Two-piece pajama, straight trousers

**UPDUG**

**UPDYH**

## FULNESS OF CHILDREN'S COATS

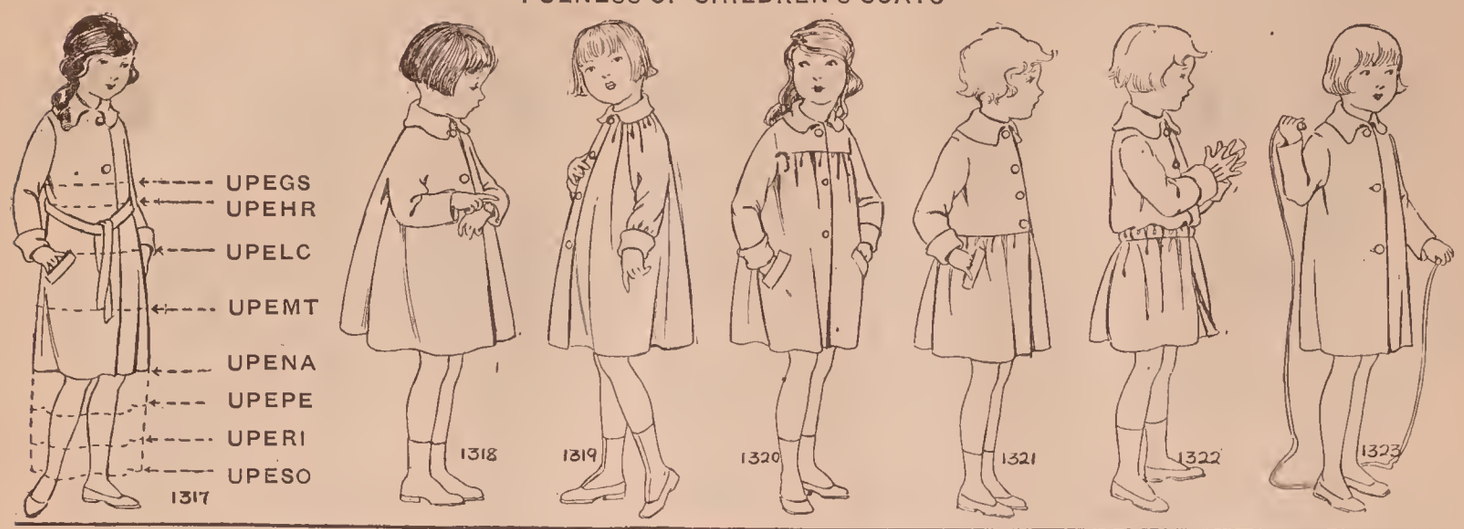


**LENGTH OF CHILD'S COAT**

**UPEVY** Child's coat, full

**UPEWD** Child's coat, gathered at neck

**UPFAC** Child's coat, gathered at yoke

**UPFED** Child's coat, skirt gathered to waistline

**UPFIF** Child's coat, waist bloused, full skirt

**UPFOG** Child's coat, straight

## WAISTLINES OF CHILDREN'S COATS

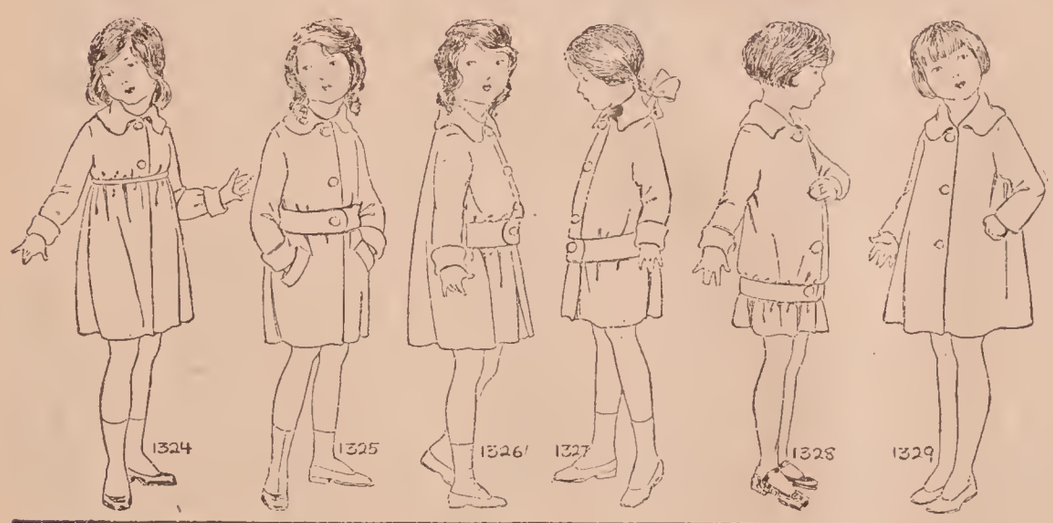


**UPFUH** Child's coat, high waist

**UPFYJ** Child's coat, natural waist

**UPGAD** Child's coat, belted front only

**UPGEF** Child's coat, long waisted

**UPGIG** Child's coat, long waist

**UPGOH** Child's coat, no waistline

**UPGUJ**

**UPGYK**

## TYPES OF CHILDREN'S COATS

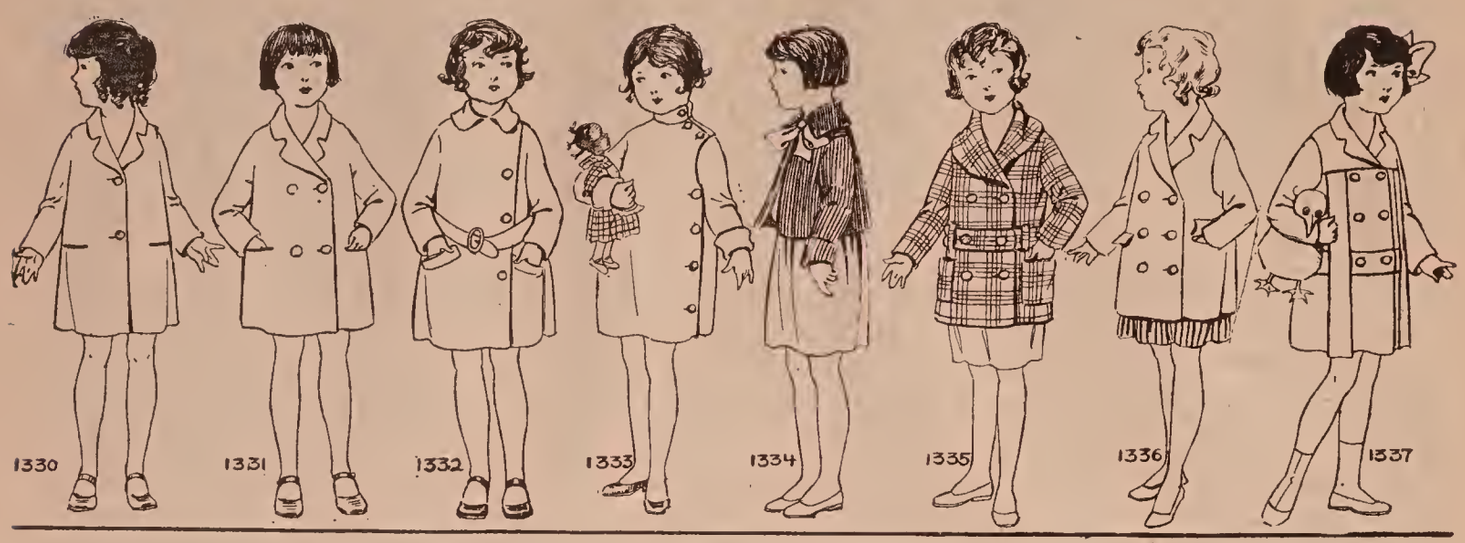


| UPHAF | UPHBE | UPHCI | UPHDO | UPHEG | UPHFU | UPHGY | UPHIH |
|---|---|---|---|---|---|---|---|
| Child's coat, single breasted | Child's coat, double breasted | Child's coat, side fastening | Child's coat, fastened at shoulder and under arm | Child's Eton | Child's mackinaw | Child's reefer | Child's Norfolk |

## TYPES OF CHILDREN'S COATS

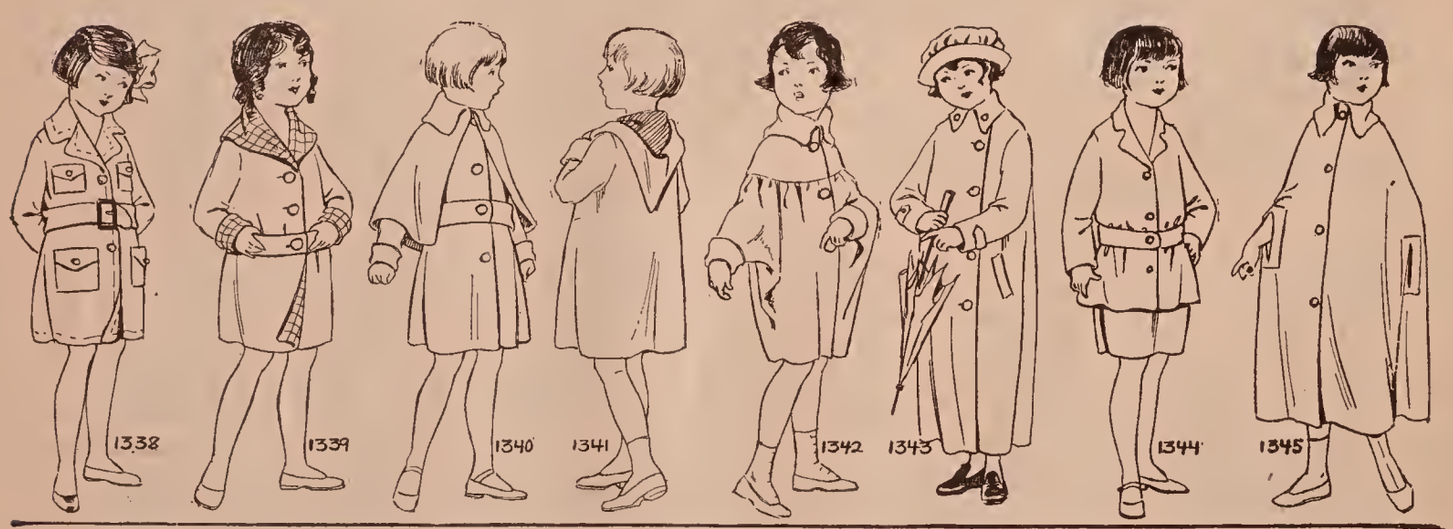


| UPHOJ | UPHUK | UPHYL | UPHZA | UPIBO | UPICU | UPIDY | UPIGT |
|---|---|---|---|---|---|---|---|
| Child's trench coat | Child's reversible coat | Child's coat with cape | Child's coat with hood | Child's dolman | Child's raincoat | Child's suit | Child's cape |

## WAISTLINES OF CHILDREN'S DRESSES

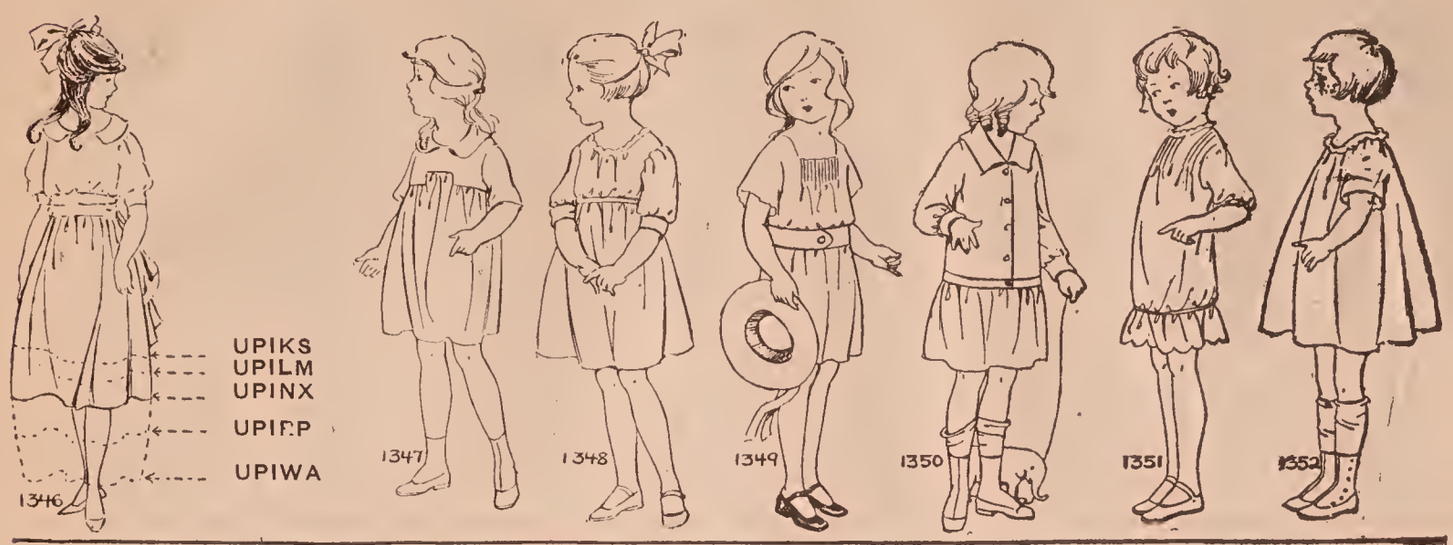


**LENGTHS OF CHILDREN'S DRESSES**

**UPIZI** Child's dress with yoke

**UPJAG** Child's dress, high waist

**UPJEH** Child's dress, natural waistline

**UPJIJ** Child's dress, long waist

**UPJOK** Child's dress, very long waist

**UPJUL** Child's dress, no waistline

## FIT AND SKIRT OF CHILDREN'S DRESSES

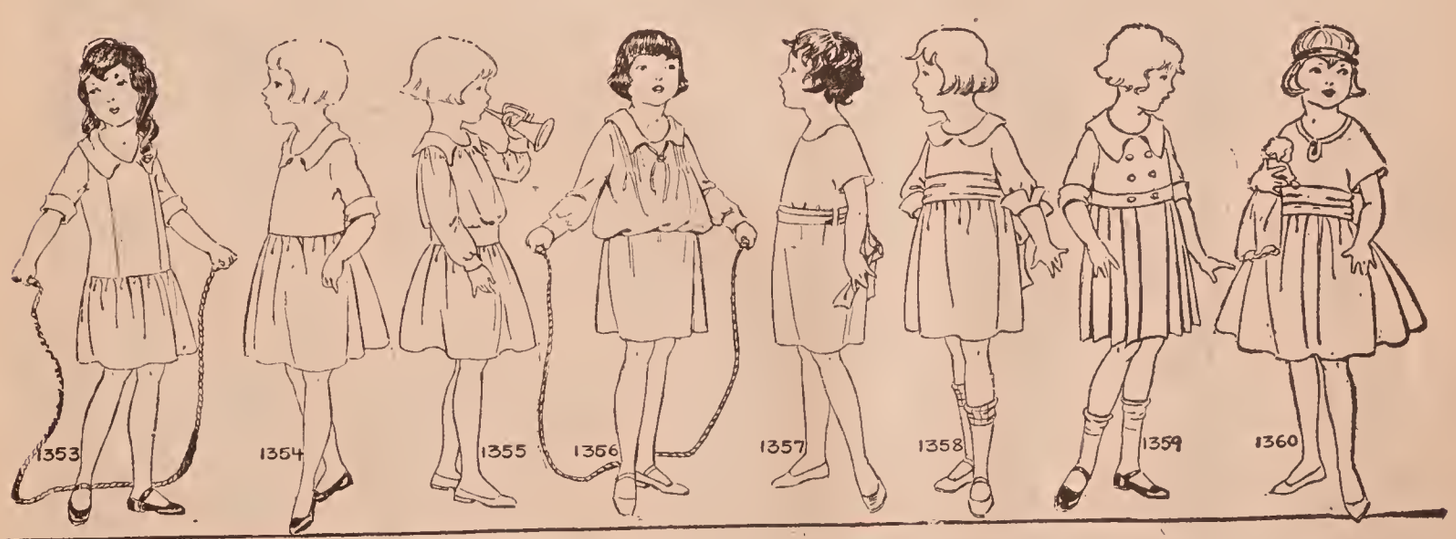


**UPJYM** Child's dress, fitted waist

**UPKAH** Child's dress, straight waist

**UPKIK** Child's dress, medium full waist

**UPKOL** Child's dress, bloused waist

**UPKUM** Child's dress, narrow skirt

**UPKYN** Child's dress, medium full skirt

**UPLAJ** Child's dress, pleated skirt

**UPLEK** Child's dress, very full skirt

FOR CONVERSATIONS SEE SECTION I FOR FABRICS SEE SECTION II

## TYPES OF CHILDREN'S DRESSES

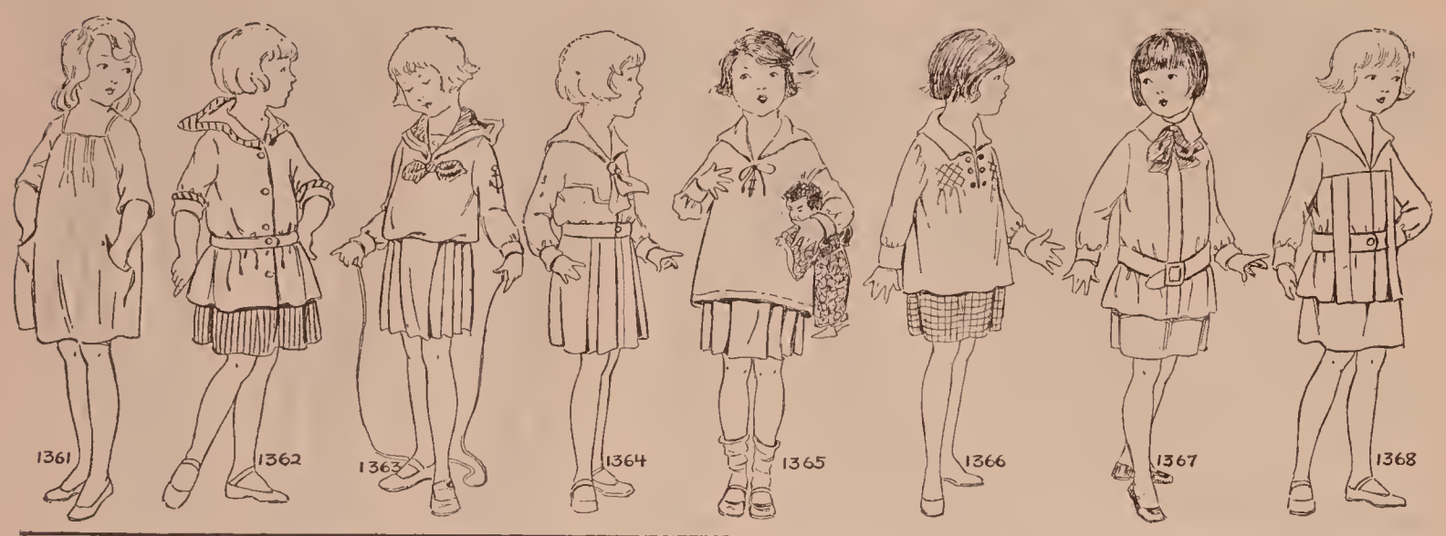


| UPLIL | UPLOM | UPLUN | UPLYP | UPMAK | UPMEL | UPMIM | UPMON |
|---|---|---|---|---|---|---|---|
| Child's one-piece dress | Child's two-piece dress | Child's sailor dress | Peter Pan dress | Middy dress | Child's smock dress | Buster Brown dress | Child's Norfolk dress |

## TYPES OF CHILDREN'S DRESSES

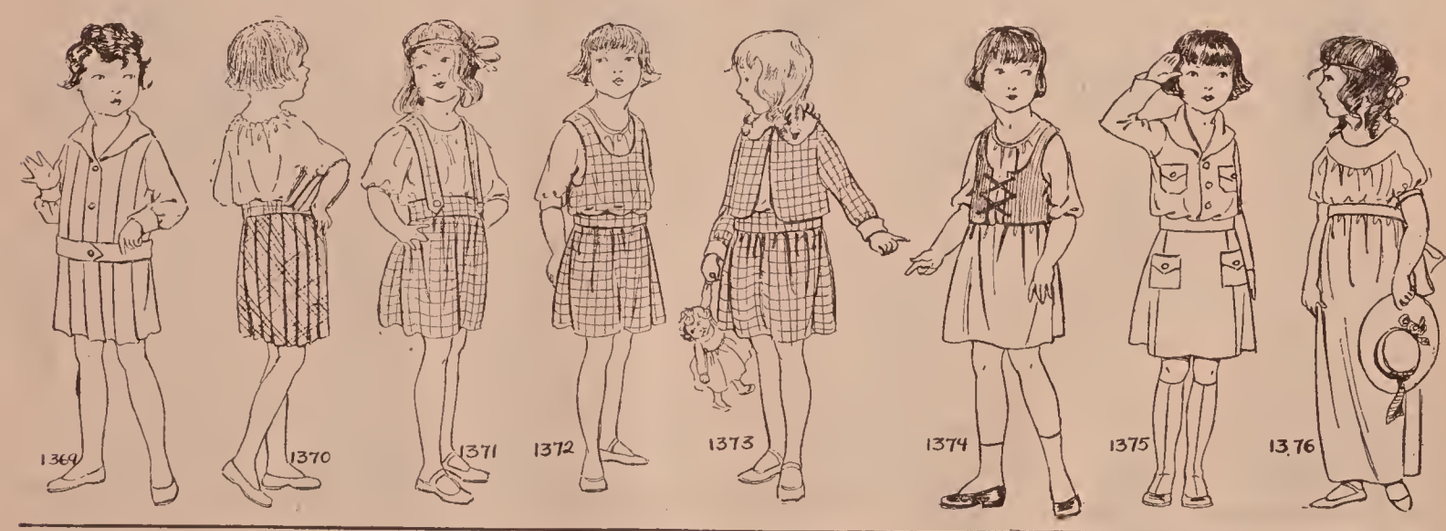


| UPMUP | UPMYR | UPNAL | UPNEM | UPNIN | UPNOP | UPNUR | UPNYS |
|---|---|---|---|---|---|---|---|
| Child's Russian dress | Child's kilt dress | Child's suspender dress | Child's jumper dress | Child's Eaton dress | Child's peasant dress | Girl's scout dress | Kate Greenaway dress |

## CHILDREN'S APRONS AND ROMPERS

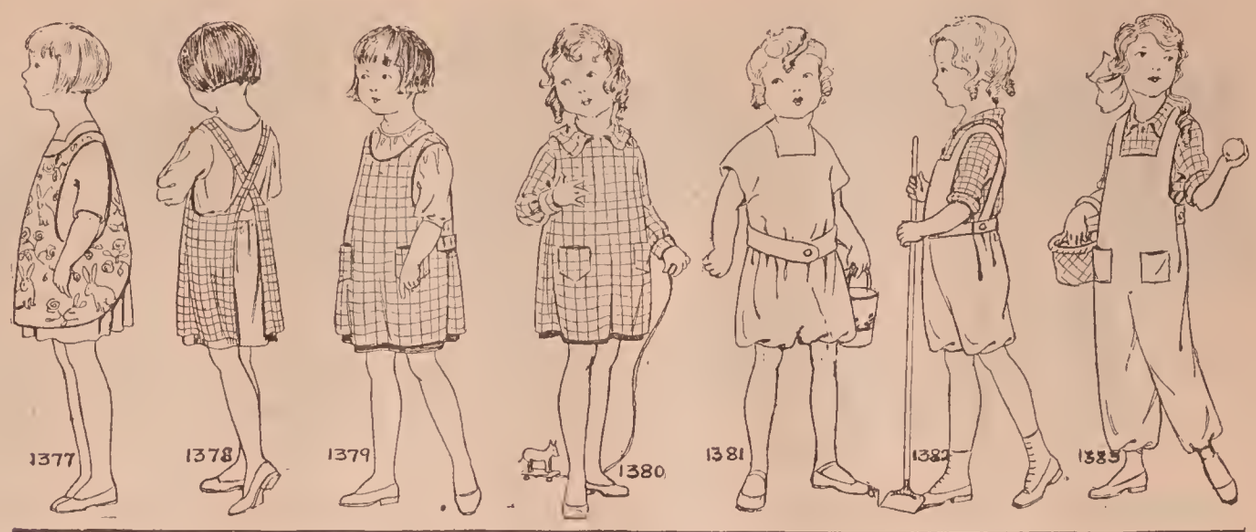


| UPOBT | UPOCH | UPODS | UPOFA | UPOGE | UPOHI | UPOJO | UPOKU |
|---|---|---|---|---|---|---|---|
| | Suspender apron | Sleeveless apron | Pinafore | Child's rompers | Child's short overalls | Child's long overalls | |

## TYPES OF CHILDREN'S SWEATERS

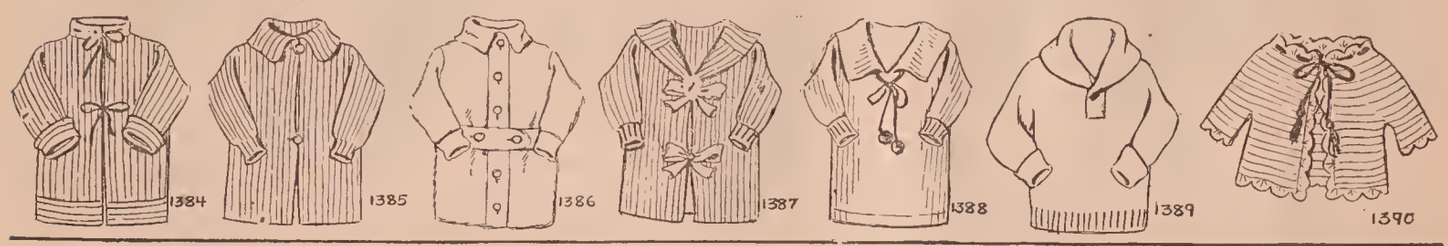


| UPOLY | UPONG | UPORB | UPOSC | UPOTZ | UPOWK | UPPAM |
|---|---|---|---|---|---|---|
| Child's sweater, high neck | Child's sweater, high neck | Child's sweater, High neck | Child's sweater, low neck, open in front | Child's sweater, slip-over with sleeves | Child's sweater, slip-over with sleeves | Child's crocheted jacket |

## TYPES OF CHILDREN'S SWEATERS

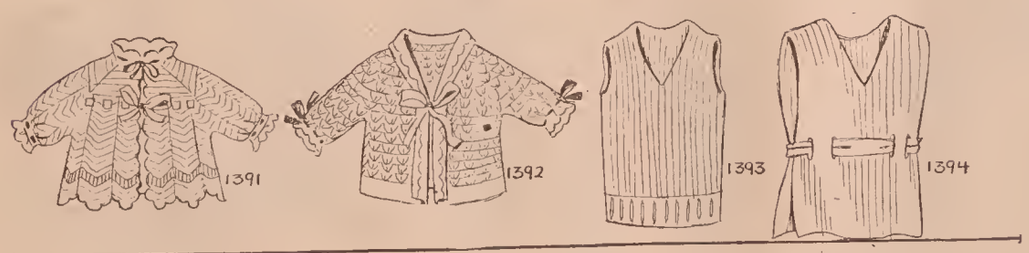


| UPPEN | UPPHA | UPPIP | UPPJE | UPPKI |
|---|---|---|---|---|
| Child's crocheted jacket | Child's crocheted jacket | Child's sleeveless slip-over | Child's poncho sweater | |

FOR CONVERSATIONS SEE SECTION I FOR FABRICS SEE SECTION II

## TYPES OF HISTORICAL HATS

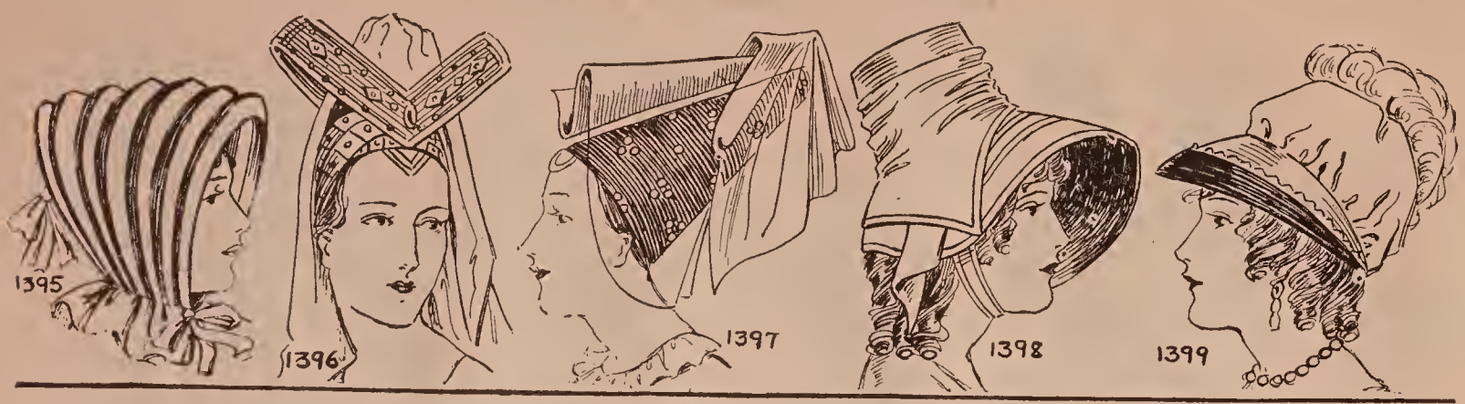


| UPPLO | UPPMU | UPPNY | UPPOR | UPPUS |
|---|---|---|---|---|
| Caleche | Charles VI (1380-1422) escoffion | Charles VI (1380-1422) hennin | Directoire (1796) hat | Directoire (1796) helmet |

## TYPES OF HISTORICAL HATS

| UPPYT | UPRAN | UPREP | UPRIR | UPROS |
|---|---|---|---|---|
| First Empire (1804-1815) | First Empire (1804-1815) | First Empire (1804-1815) | Henri II (1515-1547) | Henri IV (1574-1610) mourning bonnet |

## TYPES OF HISTORICAL HATS

| UPRUT | UPRYV | UPSAP | UPSBY | UPSER |
|---|---|---|---|---|
| Henri IV (1574-1610) | Henri IV (1574-1610) | John II of France (1328-1350) | Louis XI (1422-1461) | Louis XII (1483-1498) |

TYPES OF HISTORICAL HATS

**UPSIS** Louis XIII (1610-1643)

**UPSOT** Louis XIV (1643-1715) Fontange

**UPSTA** Louis XV (1715-1774)

**UPSUV** Louis XV (1715-1774)

**UPSVE** Louis XV (1715-1774)

TYPES OF HISTORICAL HATS

**UPSWI** Louis XV (1715-1774)

**UPSXO** Louis XVI (1774-1793)

**UPSYW** Louis XVI (1774-1793)

**UPSZU** Louis XVI (1774-1793)

TYPES OF HISTORICAL HATS

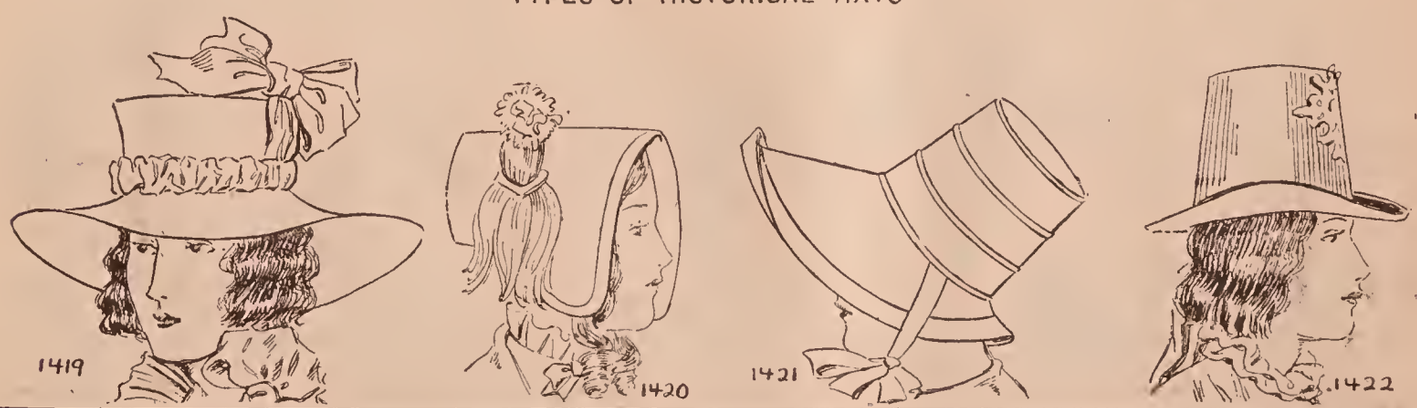


**UPTAR** Louis XVIII (1815-1824)

**UPTES** Louis Philippe (1830-1848)

**UPTIT** Louis Philippe (1830-1848)

**UPTOV** Revolution (1793-1796)

FOR CONVERSATIONS SEE SECTION I FOR FABRICS SEE SECTION II

## TYPES OF HISTORICAL HATS

| UPTUW | UPTYX | UPUBS | UPUCK | UPUFT |
|---|---|---|---|---|
| Second Empire (1860-1865) | Spanish (XVI century) | Sunbonnet | Third Republic (1880) | |

## TYPES OF NATIONAL HEADDRESSES

| UPUGN | UPUHM | UPULB | UPUMA |
|---|---|---|---|
| Alsatian bow | Headdress from Berne (Switzerland) | Headdress from Brittany 1430 | Bridal headdress from Czecho-Slovakia |

## TYPES OF NATIONAL HEADDRESSES

| UPUNC | UPUPI | UPURO | UPUSU | UPUTY |
|---|---|---|---|---|
| Dutch cap | Egyptian headdress 1433 | Greek (classic) headdress | Italian headdress | Headdress from Tehuantepec (Mexico) |

## TYPES OF NATIONAL HEADDRESSES

| UPVAS | UPVET | UPVIV | UPVOW | UPVUX |
|---|---|---|---|---|
| Headdress of Norway | Russian headdress | Spanish toreador cap | Turkish fez | |

## STRAIGHT HAT CROWNS

| UPVYZ | UPWAT | UPWEV | UPWIW | UPWOX |
|---|---|---|---|---|
| Straight crown | Eaves crown | Ripped crown | Crown lower in front | Crown lower at the side |

## CRUSHED AND TELESCOPE HAT CROWNS

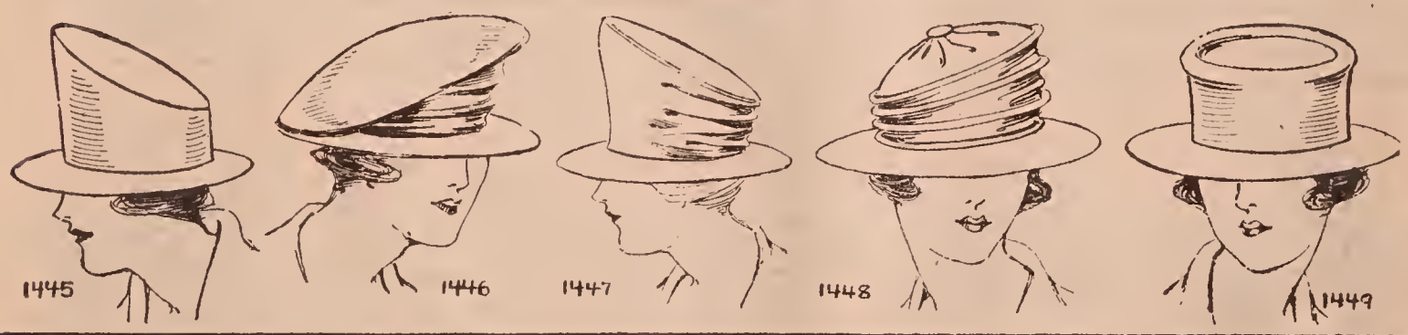


| UPWUZ | UPWYB | UPXAV | UPXEW | UPXIX |
|---|---|---|---|---|
| Crown lower in back | Crown crushed at one side | Crown crushed in the back | Collapsible crown | Straight crown, telescope top |

FOR CONVERSATIONS SEE SECTION I FOR FABRICS SEE SECTION II

## TELESCOPE HAT CROWNS

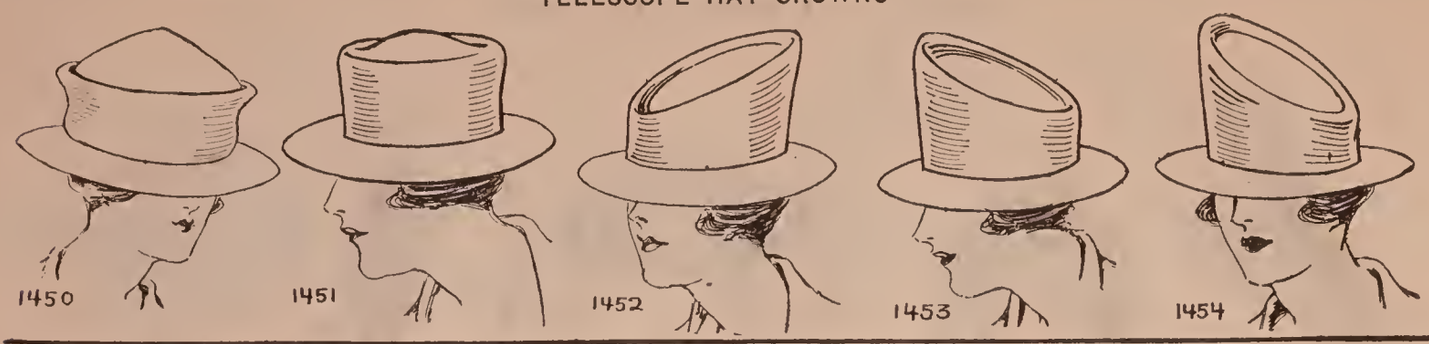


| UPXOZ | UPXUB | UPXYC | UPYBU | UPYCY |
|---|---|---|---|---|
| Concave crown, telescope top | Telescope top, higher in the middle | Telescope top, higher in back | Telescope crown, higher in front | Telescope crown, higher at one side |

## ROUND HAT CROWNS

| UPYGH | UPYKT | UPYMB | UPYNF | UPYRL |
|---|---|---|---|---|
| Crown telescoped on one side only | Fedora crown | Crown with crest | Round crown | Round crown fulness gathered to top |

## ROUND HAT CROWNS — CONE CROWNS

| UPYVA | UPYWE | UPYXI | UPYZO | UPZAW |
|---|---|---|---|---|
| Round segment crown | Inverted bowl crown | Bell-shaped crown | Truncated cone crown | Cone-shaped crown |

## INVERTED CONE HAT CROWNS

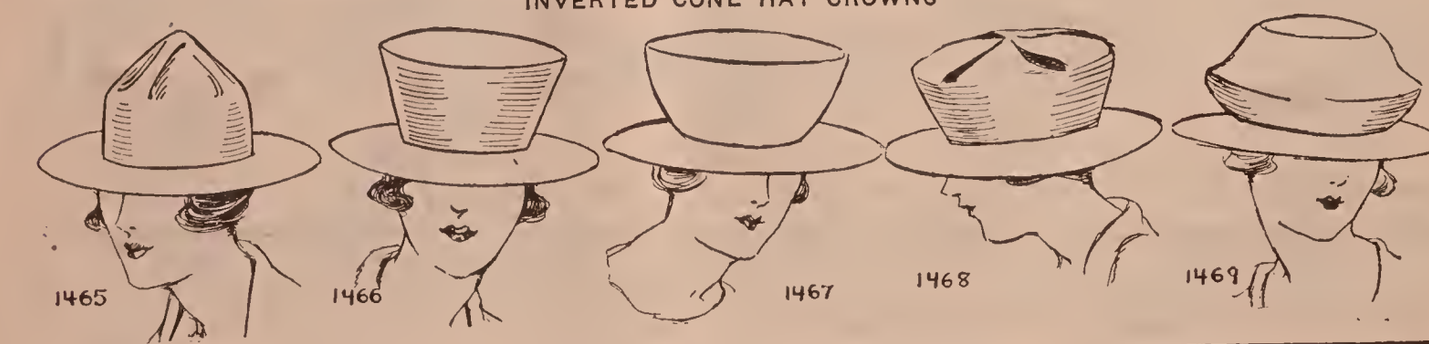


| UPZEX | UPZIZ | UPZOB | UPZYD | URAIL |
|---|---|---|---|---|
| Pike's Peak crown | Crown flaring toward the top | Bowl-shaped crown | Biretta crown | |

## BALLOON HAT CROWNS

| URAJP | URALA | URAME | URANI | URAPO |
|---|---|---|---|---|
| | | | Balloon crown | Omelette crown |

## SPOOL HAT CROWNS

| URARN | URATL | URAWT | URBAD | URBEF |
|---|---|---|---|---|
| Round soft crown | Stove pipe crown | Crown bulging at the top | One-sided eaves crown | |

## VARIETIES OF DRAPED CROWNS

| URBIG | URBOH | URBUJ | URBYK | URCAF |
|---|---|---|---|---|
| | | | Crown with two points | Crown with fold around top |

## VARIETIES OF DRAPED CROWNS

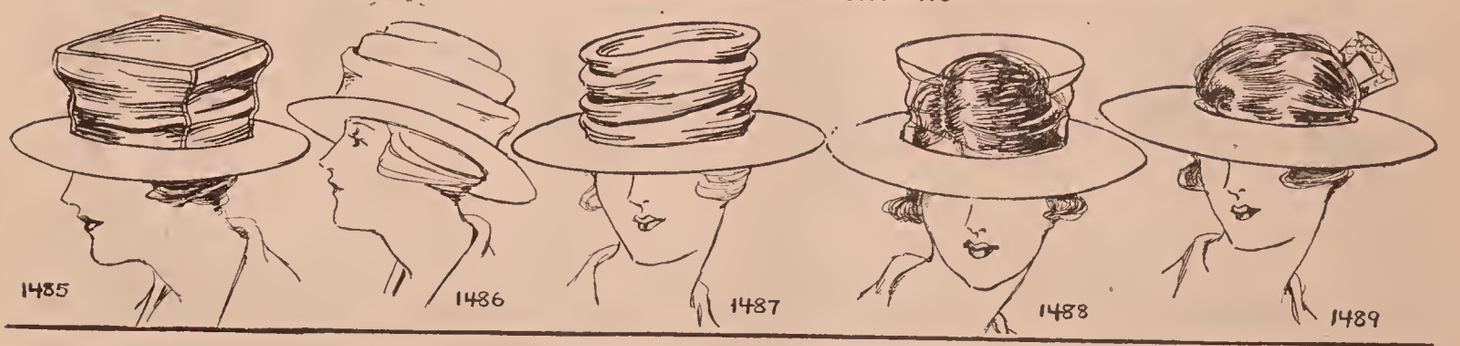


| URCBE | URCCI | URCDJ | URCEG | URCFU |
|---|---|---|---|---|
| Polish crown | Terraced crown | Draped crown | Transparent crown | No crown; brim only |

FOR FABRICS SEE SECTION II FOR CONVERSATIONS SEE SECTION I

PLATEAU HATS

TURBANS WITH CRESTS

| URCGY | URCIH | URCOJ | URCUK | URCYL | URCZA |
|---|---|---|---|---|---|
| Plateau hat, with cuff | Plateau hat, plain | Plain turban | Turban with crest from side to side | Turban with slanting crest | Turban with crest from back to front |

VARIOUS TURBAN SHAPES

| URDAG | URDBO | URDCU | URDDY | URDEH | URDIJ |
|---|---|---|---|---|---|
| Turban gathered at the sides | Turban with corrugated sides | Turban | Turban | Turban | Turban |

DRAPED TURBAN SHAPES

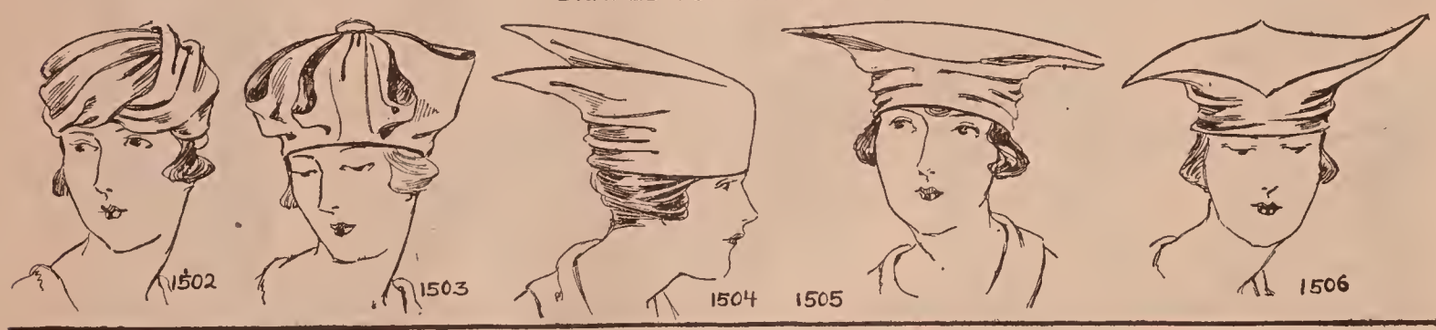


| URDOK | URDUL | URDWA | URDXE | URDYM |
|---|---|---|---|---|
| Hindoo drape turban | Turban with umbrella folds | Draped turban with two wings in back | Draped turban with wings at sides | Draped turban with four corners |

VARIOUS TYPES OF CAPS

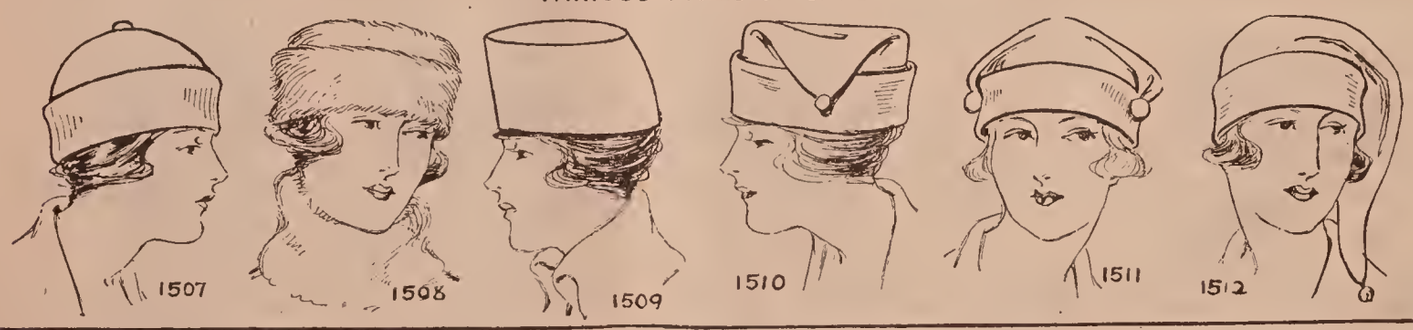


| URDZI | UREDY | UREJS | UREPF | URERC | UREST |
|---|---|---|---|---|---|
| Round cap | Russian cap | Shako shape crown | Cap, hanging over at one side | Cap, hanging at both sides | Stocking cap |

FOR CONVERSATIONS SEE SECTION I

FOR FABRICS SEE SECTION II

## VARIOUS TYPES OF CAPS

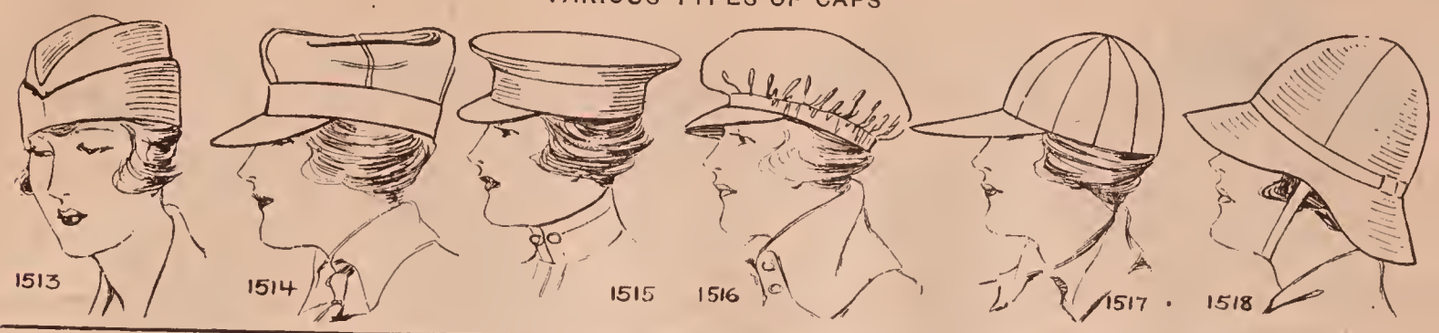


| URETA | UREVE | UREWI | UREXO | UREZU | URFAH |
|---|---|---|---|---|---|
| Overseas cap | Kepi shape | Military cap | Auto cap | Jockey cap | Tropical helmet |

## TYPES OF TAM SHAPES

| URFIK | URFOL | URFUM | URFYN | URGAJ |
|---|---|---|---|---|
| Flat tam | Stiff tam, flat cone top | Flat coolie tam | Sailor tam | Sofa cushion tam |

## TYPES OF FLAT BRIMS

| URGEK | URGIL | URGOM | URGRA | URGSE |
|---|---|---|---|---|
| Sailor brim, straight | Flat, straight brim, wider in back | Flat, straight brim, wider at side | Flat, straight brim, wider in front | Flat, slanting brim |

## TYPES OF FLAT BRIMS

| URGXY | URGTI | URGUN | URGVO | URGWU |
|---|---|---|---|---|
| Flat, slanting brim | Flat brim, set in middle of crown | Flat brim, notched in front and back | Two-tier, flat brim | Square, flat brim |

FOR CONVERSATIONS SEE SECTION I FOR FABRICS SEE SECTION II

## TYPES OF FLAT BRIMS

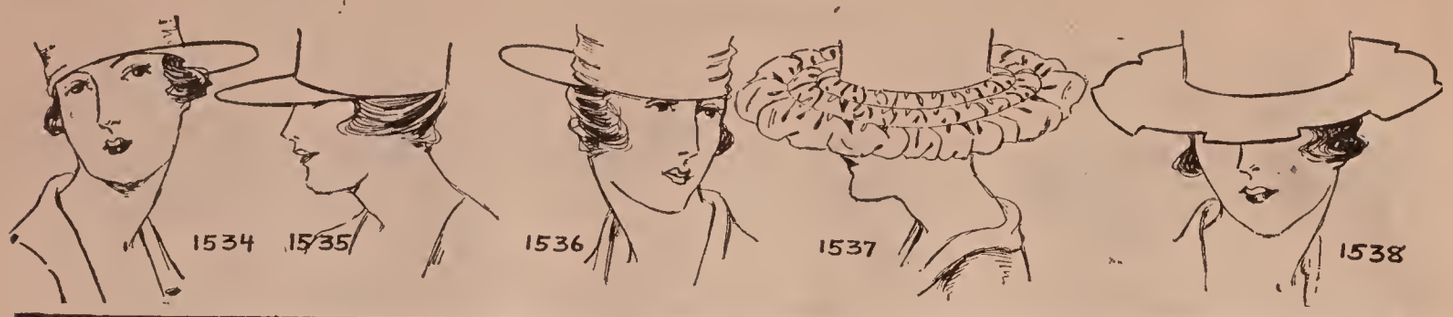


| URGYP | URHAK | URHEL | URHIM | URHNA |
|---|---|---|---|---|
| Flat brim on one side only | Flat brim in front only | Flat brim in back only | Flat, shirred brim | Flat brim, with battlemented edge |

## EDGES OF FLAT BRIMS

| URHON | URHPE | URHRI | URHSO |
|---|---|---|---|
| Two-thickness brim, with loose edges | Flat brim, with petal edge | Brim with flange edge | Brim with transparent curtain |

## TRANSPARENT FLAT BRIMS

| URHUP | URHVY | UHRYR | URICA |
|---|---|---|---|
| Flat brim, entirely transparent | Flat brim, partly transparent | Brim with transparent center | Transparent brim, with spokes |

## FLAT BRIMS TURNED UP AT PLACES

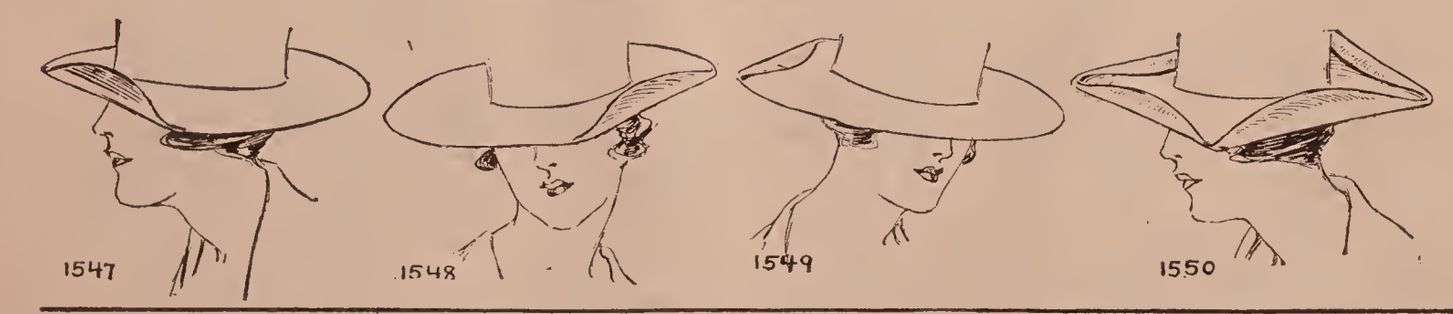


| URIDE | URIFI | URIGO | URIHU |
|---|---|---|---|
| Flat brim, turned back in front | Flat brim, turned up at side | Flat brim, turned back in back | Flat brim, turned back at four sides |

## RIPPLE BRIMS

**URIJY**
Flat, battlemented brim, with squares turned back

**URJAL**
Ruffle brim

**URJEM**
Soft ripple brim

**URJIN**
Stiff ripple brim

## FLAT BRIMS WITH CREASES AND FOLDS

**URJOP**
Flat brim, with crease in front

**URJUR**
Flat brim, with standing fold

**URJYS**
Flat brim, broken at one side

**URKAM**
Flat brim, bent into loops

## BRIMS WITH PENCIL CURL EDGES

**URKEN**
Even width flat brim with pencil curl

**URKIP**
Flat brim wider in front with curl all around the edge

**URKOR**
Brim wider at the side with pencil curl

**URKUS**
Brim wider in the back with pencil curl

## BRIMS WITH PENCIL CURL EDGES

**URKYT**
Flat brim with battlemented edge curled up

**URLAN**
Brim in front only with pencil curl

**URLEP**
Brim at side only with pencil curl

**URLIR**
Brim at back only with pencil curl

**URLJA**

## TYPES OF CUFFS

| URLKE | URLLI | URIMO | URINU | URLOS |
|---|---|---|---|---|
| Turned up cuff close to head, plain | Turned up cuff with folds in front | Turned up cuff with flat edge | Concave cuff | Cuff flaring at top |

## TYPES OF CUFFS

| URLPY | URLUT | URLYV | URMAP | URMER |
|---|---|---|---|---|
| Funnel cuff | Ripple cuff | Ruffle cuff | Transparent cuff | H ndoo cuff |

## TYPES OF CUFFS

| URMGA | URMIS | URMJI | URMKO | URMLU |
|---|---|---|---|---|
| Convex cuff | Cuff higher in front | Cuff higher in back | Cuff higher at one side | Cuff higher at both sides |

## TYPES OF CUFFS

| URMMY | URMOT | URMUV | URMYW | URNAR | URNDA |
|---|---|---|---|---|---|
| Battlemented cuff | Cuff in petal shapes | Overlapping cuff | Cuff in front only | Cuff at side only | Cuff in back only |

FOR CONVERSATIONS SEE SECTION I FOR FABRICS SEE SECTION II

TYPES OF FANCY CUFFS

| URNES | URNFE | URNHO | URNIT | URNJU |
|---|---|---|---|---|
| Brim higher in front | Brim in antique Egyptian effect | Brim in miter effect | Brim higher in back, plain | Brim higher in back, with fold |

TYPES OF FANCY CUFFS

| URNKY | URNOV | URNUW | URNYX | UROKA |
|---|---|---|---|---|
| Brim higher in back, with two points | Brim higher at one side | Derby brim | Brim higher at both sides | Brim cut into four points |

TYPES OF FANCY CUFFS

| UROLE | UROMI | URONO | UROPU | URORY |
|---|---|---|---|---|

TURNED UP BRIMS PARTLY CLOSE TO HEAD

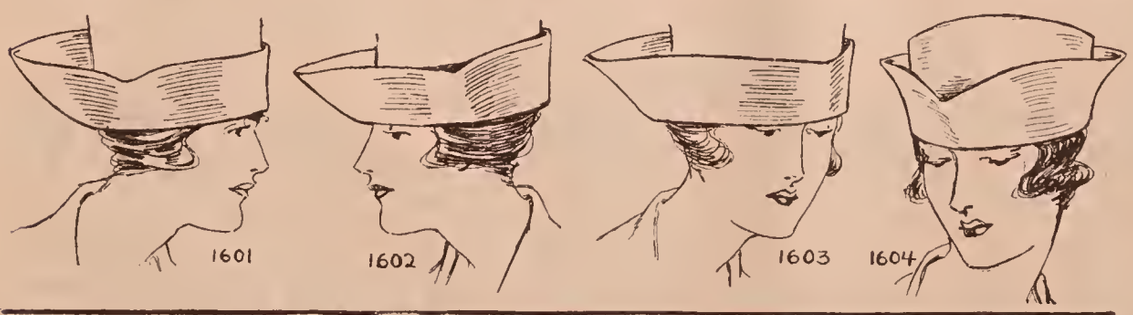


| UROTS | URPAS | URPBU | URPCY | URPET |
|---|---|---|---|---|
| Turned up brim, close to crown in front | Turned up brim, close to crown in back | Turned up brim, close to crown at the side | Turned up brim, close to crown except in front | |

FOR CONVERSATIONS SEE SECTION I FOR FABRICS SEE SECTION II

## PLAIN TURNED UP BRIMS

| URPIV | URPOW | URPUX | URPVA | URPWE |
|---|---|---|---|---|
| Turned up even brim, flaring | Sombrero brim | Turned up brim, wider in front | Turned up brim wider at one side | Turned up brim wider at back |

## EDGES OF TURNED UP BRIMS

## FRACTIONAL TURNED UP BRIMS

| URPXI | URPYZ | URPZO | URRAT | URREV |
|---|---|---|---|---|
| Turned up brim with battlemented edge | Turned up brim, edge in points | Turned up brim in front only | Turned up brim at one side only | Turned up brim at the back only |

## FLAT AND TURNED UP BRIMS COMBINED

| URRHA | URRIW | URRJE | URRKI | URRL |
|---|---|---|---|---|
| Brim turned up in front, flat in back | Brim turned up at one side, flat at the other | Brim turned up in back, flat in front | | |

## TYPES OF FANCY TURNED UP BRIMS

| URRMU | URRNY | URROX | URRUZ | URRYB |
|---|---|---|---|---|
| Brim turned up in front and back, flat at the sides | Bicorne brim | Tricorne brim | Brim turned up in two points in front | Brim turned up in front, forming two points in back |

FOR CONVERSATIONS SEE SECTION I FOR FABRICS SEE SECTION II

## TYPES OF FANCY TURNED UP BRIMS

**URSAV** Brim turned up at one side, pointed at the other

**URSEW** Brim turned up, forming points at each side

**URSIX**

**URSOZ**

## TYPES OF FANCY TURNED UP BRIMS

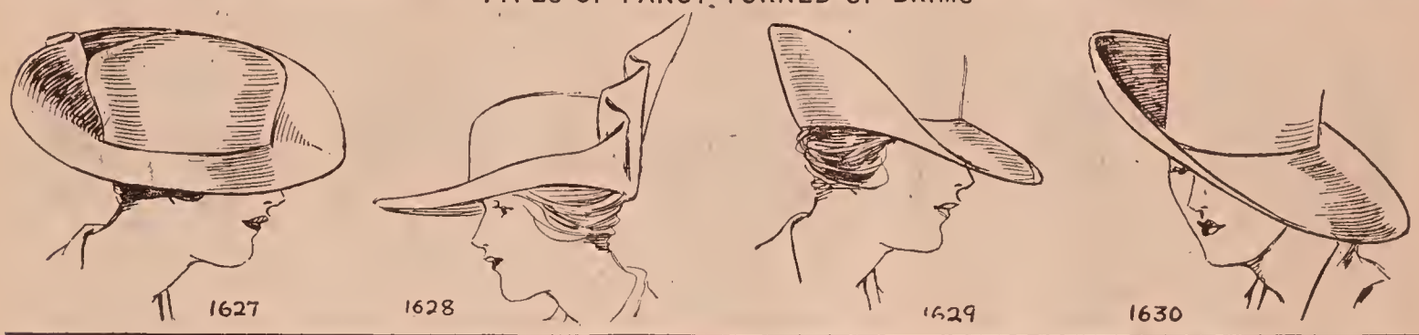


**URSUB** Brim turned up in back, with fold

**URSYC** Brim turned up to a point in back

**URTAW** Brim turned up in back, turned down in front

**URTEX** Brim turned up at one side, turned down at the other

## TYPES OF BANDEAUX

**URTIZ** Double brim, turned up and down

**URTMA** Bandeau in front

**URTNE** Bandeau at the side

**URTOB** Bandeau all around

## FLAT BRIMS WITH EDGES TURNED UNDER

**URTRO** Brim with pencil curl turned under

**URTSU** Brim wider in front, with pencil curl turned under

**URTTY** Brim wider in back, with pencil curl turned under

**URTUC** Brim wider at the side, with pencil curl turned under

FOR CONVERSATIONS SEE SECTION I FOR FABRICS SEE SECTION II

## FLAT BRIMS WITH EDGES TURNED UNDER

**URTYD**
Straight brim with pencil curl turned under at one side only

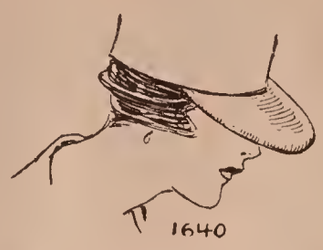


**URUJN**
Brim in front only, with pencil curl turned under

**URULZ**
Brim at the side only, with pencil curl turned under

**URUMD**
Brim in back only, with pencil curl turned under

## TYPES OF TURNED DOWN CUFFS

**URUPS**
Straight cuff turned down

**URURV**
Concave cuff turned down

**URUSA**
Convex cuff turned down

**URUTE**
Turned down cuff with battlemented edge

**URUVI**
Turned down cuff, arched in front

**URUWO**
Turned down cuff, set higher in front

**URUXU**
Turned down cuff, set higher in back

**URUZY**
Turned down cuff, set higher at one side

TYPES OF TURNED DOWN CUFFS

**URVAX**

**URVEZ**

## FANCY TURNED DOWN BRIMS

**URVID**
Even brim turned down close to head

**URVOC**
Convex brim turned down close to head

**URVUD**
Turned down brim, bent in scallops

**URVYF**
Turned down brim, creased in front

**URWAZ**
Turned down brim lower at one side

FOR CONVERSATIONS SEE SECTION I

FOR FABRICS SEE SECTION II

## FRACTIONAL TURNED DOWN BRIMS

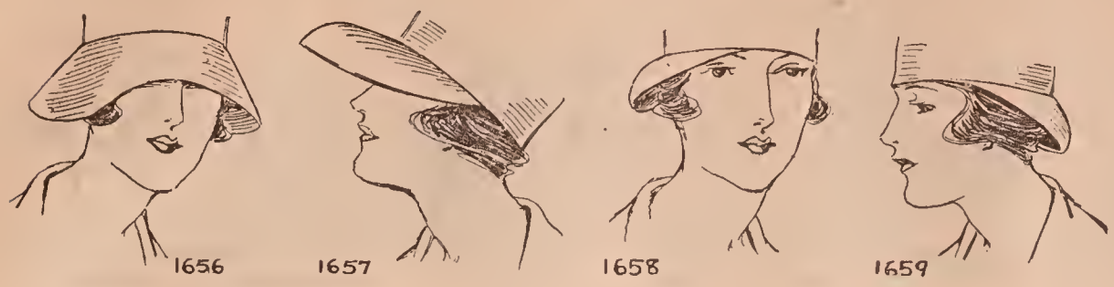


**URWEB** — Brim turned down, lower at both sides

**URWIC** — Turned down brim in front only

**URWOD** — Turned down brim at side only

**URWUF** — Turned down brim in the back only

**URWYG**

## TYPES OF TURNED DOWN BRIMS

**URXAB** — Mushroom brim

**URXEC** — Roll brim, turned under

**URXFA** — Brim with wider, turned down sides

**URXGE** — Brim of even width, bent down at sides

## FANCY TURNED DOWN BRIMS

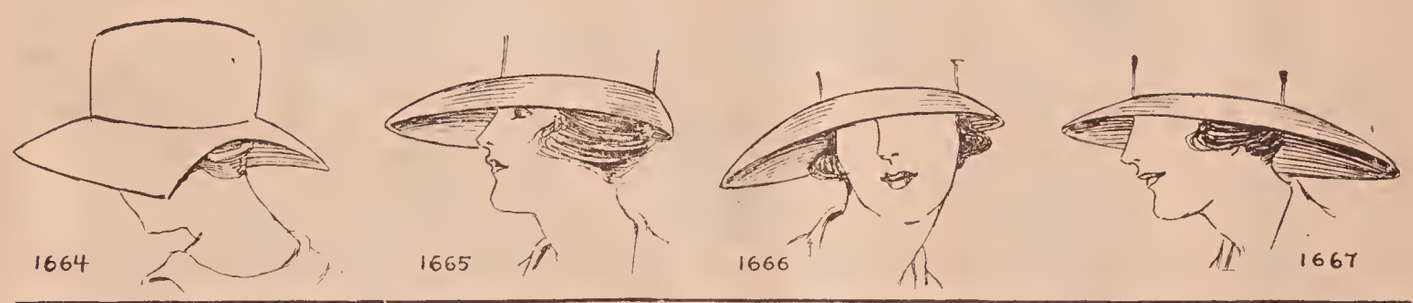


**URXHI** — Turned down brim with segment taken out in back

**URXID** — Turned down brim, wider in front

**URXJO** — Turned down brim wider at one side

**URXKU** — Turned down brim wider in the back

## FANCY TURNED DOWN BRIMS

**URXLY** — Brim turned down lower in front

**URXOF** — Brim turned down lower in the back

**URXUG** — Brim turned at one side, straight at the other

**URXYH** — No brim, crown only

FOR CONVERSATIONS SEE SECTION I FOR FABRICS SEE SECTION II

## CHILDREN'S BONNETS AND CAPS

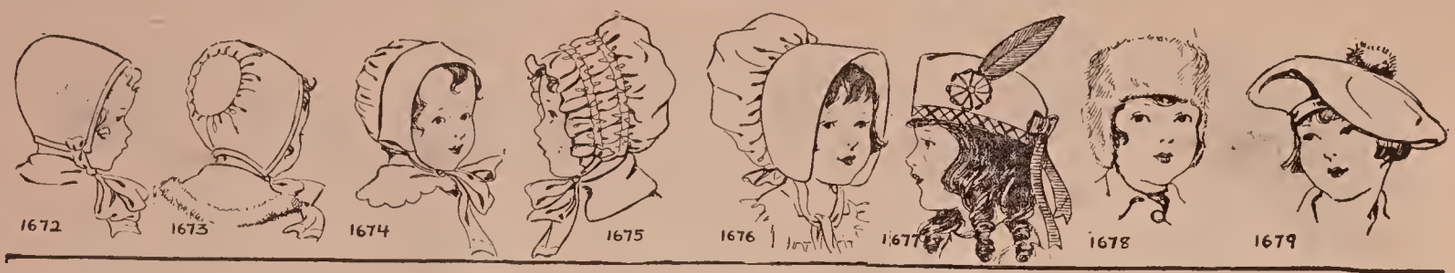


| URYBA | URYCE | URYDI | URYFO | URYGU | URYHY | URZAC | URZED |
|---|---|---|---|---|---|---|---|
| Child's plain bonnet | Child's bonnet with circle in back | Child's bonnet with cuff | Child's bonnet very full | Child's sun bonnet | Child's Highland cap | Child's round cap with ear flaps | Child's tam |

## CHILDREN'S BONNETS AND CAPS

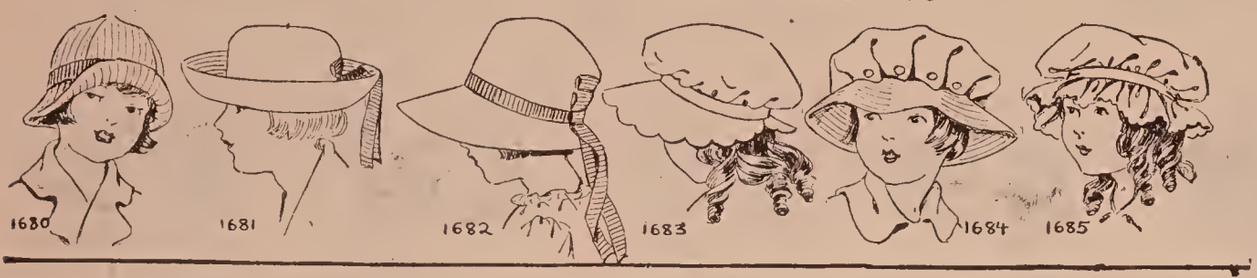


| URZIF | URZOG | URZUH | URZYJ | USACS | USAGH | USAKT |
|---|---|---|---|---|---|---|
| Child's soft hat with segment crown | Child's turned up sailor | Child's streamer poke | Child's poke bonnet with soft crown | Child's hat with pleated crown | Child's gathered hat | |

## TYPES OF BOUDOIR CAPS

| USALD | USAMB | USANF | USARA | USASK | USATI |
|---|---|---|---|---|---|
| Round boudoir cap | Boudoir cap "sans fond" | Boudoir cap with cabochon effect | Dutch boudoir cap | Boudoir cap in Bedouin effect | Boudoir cap with turned back cuff in front |

## TYPES OF BOUDOIR CAPS

| USAVO | USAWU | USAXY | USBAJ | USBEK | USBIL |
|---|---|---|---|---|---|
| Boudoir cap with nose veil | Boudoir cap with ruffled crest | Boudoir cap with ribbon bridles | Boudoir cap gathered to bands with loose ends | Boudoir cap with soft brim | Boudoir cap draped in back |

FOR CONVERSATIONS SEE SECTION I FOR FABRICS SEE SECTION II

## TYPES OF HATBANDS

**USBOM**
Straight hat band

**USBUN**
Hat band higher than crown

**USBYP**
Hat band turned over

**USCBY**
Hat band put on the bias

## TYPES OF HATBANDS

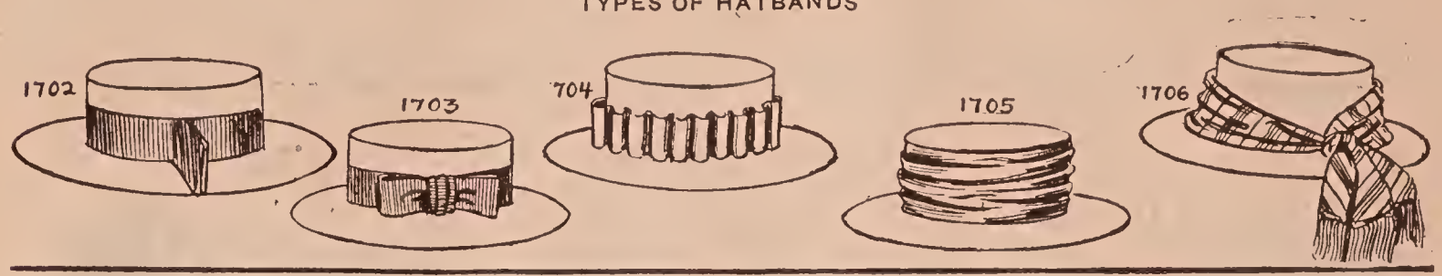


**USCTA**
Hat band with projecting fold

**USCVE**
Hat band with tailored bow

**USCWI**
Fluted hat band

**USCXO**
Crushed hat band

**USCYR**
Scarf band

## TYPES OF BRIDAL VEILS

**USCZU**
Bridal veil, covering head

**USDAL**
Bridal veil with panel in front

**USDEM**
Bridal veil in back only

**USDIN**
Mourning veil

**USDOP**
Auto veil

## TYPES OF HAT AND FACE VEILS

| USDUR | USDYS | USEBE | USECI | USEDO |
|---|---|---|---|---|
| Nose veil | Tight face veil | Circular loose face veil | Round veil over hat | Frame veil |

## TYPES OF HAT AND FACE VEILS

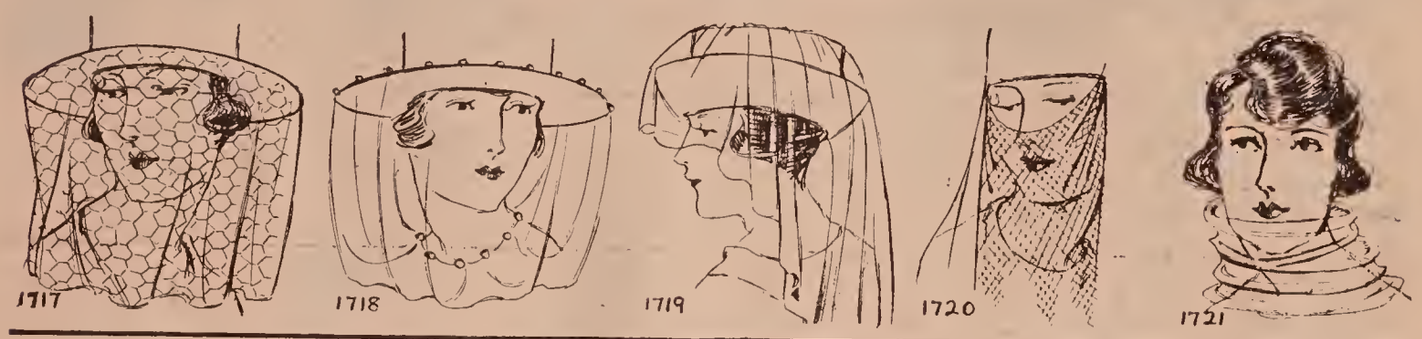


| USEFU | USEGY | USEHN | USELG | USEMP |
|---|---|---|---|---|
| Round veil with heavy mesh | Round veil gathered at the neck | Veil longer in back | Yashmak veil | Scarf veil around the neck |

## TYPES OF HAT AND FACE VEILS

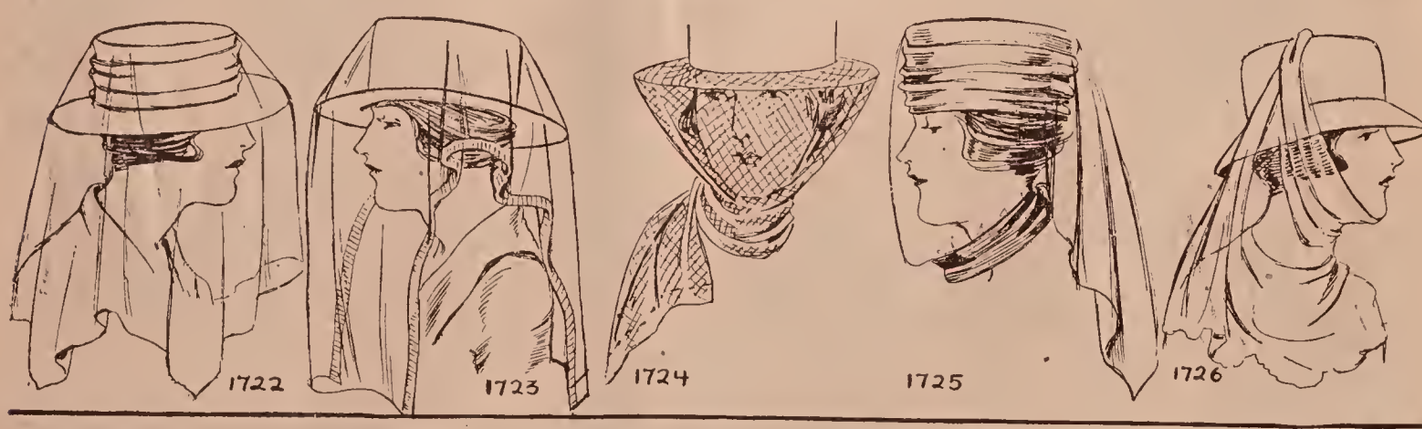


| USEND | USERK | USESH | USEWB | USEZA |
|---|---|---|---|---|
| Square veil over the hat | Panel veil | Face veil wound around neck | Veil with neckband | Veil over hat and under chin |

FOR CONVERSATIONS SEE SECTION I. FOR FABRICS SEE SECTION II.

## TYPES OF FUR COLLARS

| USFAM | USFEN | USFIP | USFOR | USFUS |
|---|---|---|---|---|
| Tight standing fur collar | Turned down fur collar | Square fur collar | Cope fur collar | |

## TYPES OF FUR BOAS AND SCARFS

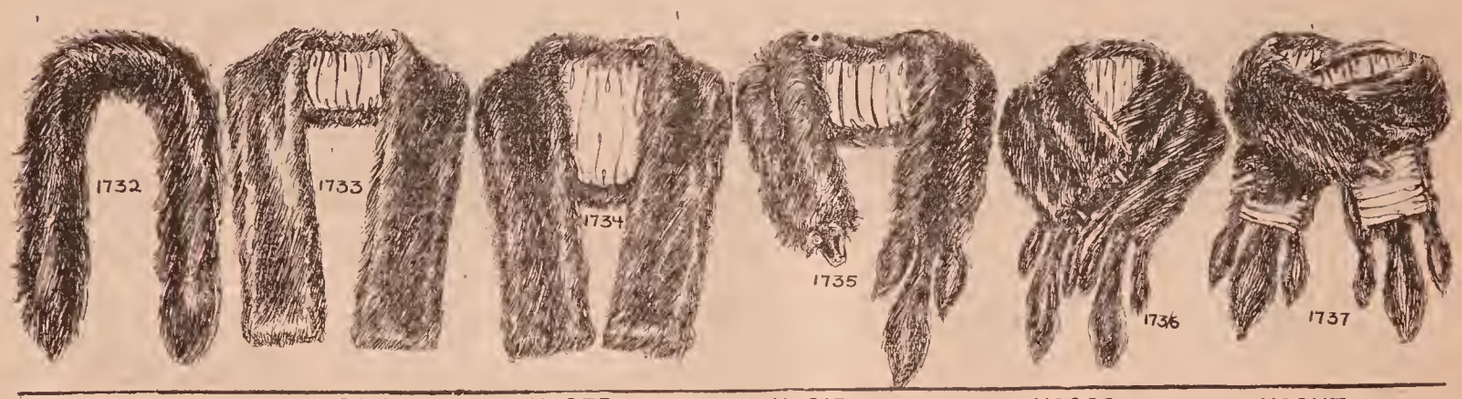


| USFYT | USGAN | USGEP | USGIR | USGOS | USGUT |
|---|---|---|---|---|---|
| Fur boa | Straight fur scarf | Straight scarf, round in the back | Neck piece made of one skin | Neck piece made of two skins | Neck piece made of two skins crossed |

## TYPES OF FUR MUFFS

| USGYV | USHAP | USHER | USHFA | USHGE |
|---|---|---|---|---|
| Pillow muff | Tubular muff | Melon shaped muff | Envelope muff | Muff pointed at bottom |

FOR CONVERSATIONS SEE SECTION I FOR FABRICS SEE SECTION II

## TYPES OF FUR AND FABRIC MUFFS

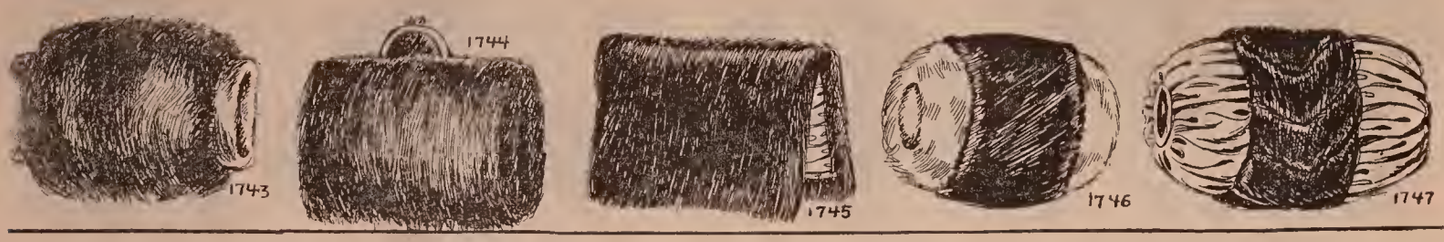


**USHIS** Muff with cuffs

**USHJO** Muff with purse

**USHKU** Flat folded muff, open at bottom

**USHLY** Muff of two kinds of fur

**USHOT** Muff of fur in center with silk at the ends

## TYPES OF COMBINATION MUFFS

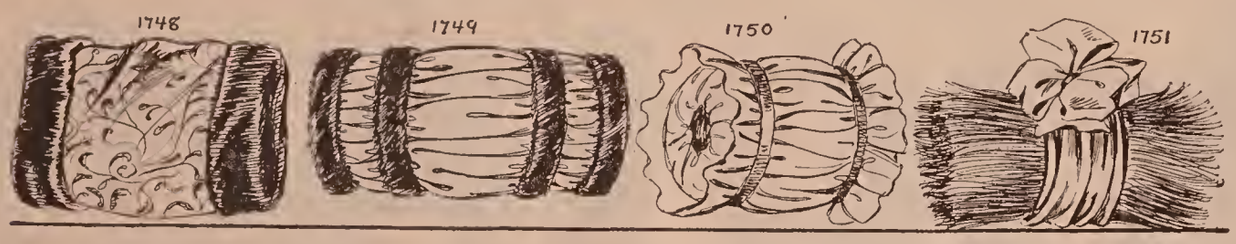


**USHUV** Muff with silk center, fur bands at the ends

**USHYW** Shirred muff held by bands of fur

**USIGS** Shirred muff with ruffles at ends

**USIHA** Feather muff with silk band

**USIJE**

## MUFFS WITH PENDANTS

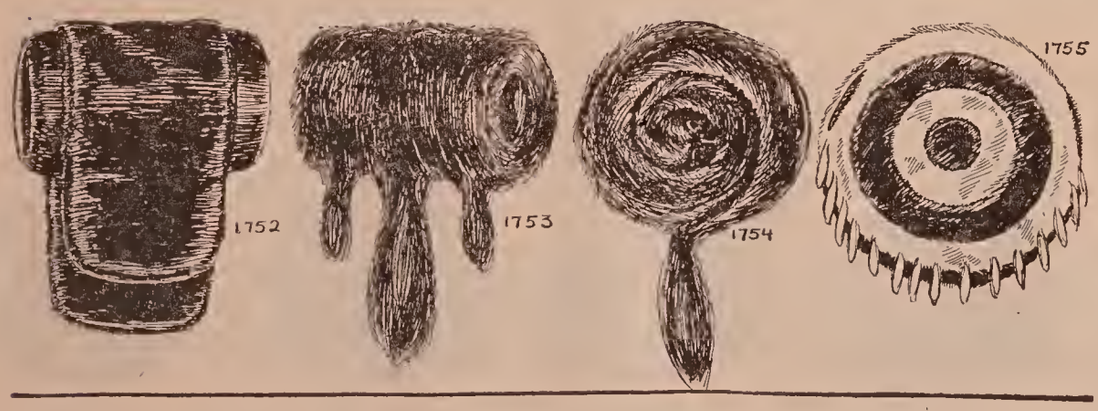


**USIKI**

**USILC** Tubular muff with tails

**USIMU** Spiral muff made of one skin

**USINY** Round flat muff of two kinds of fur

**USIRF**

FOR CONVERSATIONS SEE SECTION I FOR FABRICS SEE SECTION II

## TYPES OF PARASOLS

**USISM** Square shaped parasol

**USITH** Hexagonal shaped parasol

**USJAR** Octagonal parasol

**USJES** Parasol with many ribs

**USJIT** Carriage parasol

## TYPES OF PARASOLS

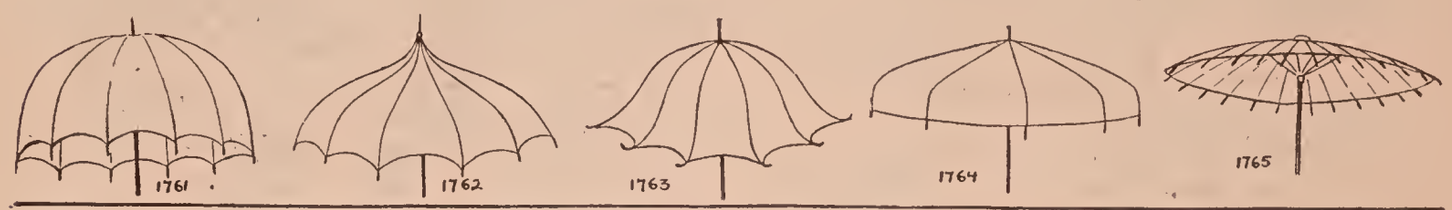


**USJOV** Dome shaped parasol

**USJUW** Pagoda shaped parasol

**USJYX** Flaring parasol

**USKAS** Canopy parasol

**USKCA** Japanese parasol

## TYPES OF PARASOLS

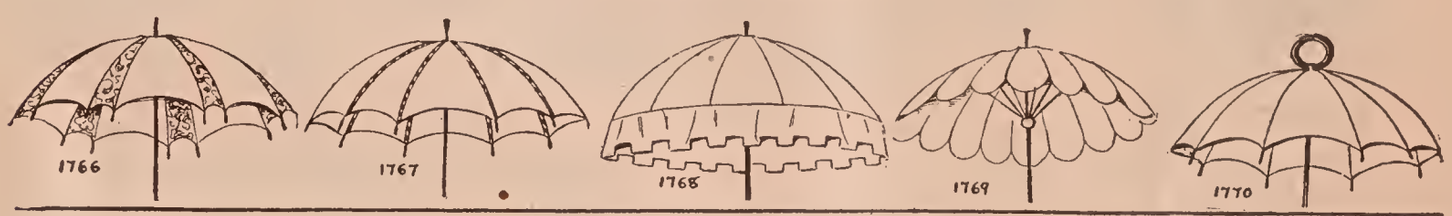


**USKDE** Parasol with fancy inserts

**USKET** Parasol with stays piped

**USKFI** Parasol with flounce from the edge

**USKGO** Parasol with petal edge

**USKIV** Garden parasol

## PARASOL, UMBRELLA AND CANE HANDLES

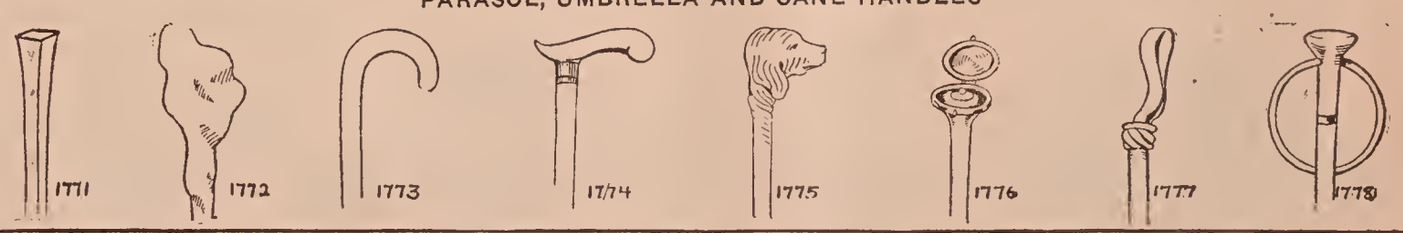


**USKJY** Straight handle

**USKOW** Knob handle

**USKUX** Crook handle

**USKYZ** Set-in handle

**USLAT** Carved handle

**USLEV** Powder-box handle

**USLIW** Straps handle

**USLUZ** Wristlet handle

FOR CONVERSATIONS SEE SECTION I FOR FABRICS SEE SECTION II

## LENGTHS OF GLOVES

1779

**USLYB**
Shoulder length glove

1780

**USMAV**
Glove above elbow

1781

**USMBO**
Elbow length glove

1782

**USMCU**
Glove below elbow

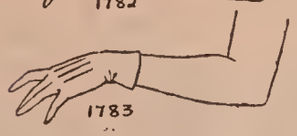
1783

**USMDY**
Glove above the wrist

## GLOVE FINGERS

1784

**USMEW**
Glove with fingers

1785

**USMIX**
Mitt

1786

**USMOZ**
Mitten

1787

**USMUD**
Gun glove

1788

**USMWA**
Glove with openings to show rings

1789

**USMXE**
Glove with open work at palm

## GLOVE FASTENINGS

1790

**USMYC**
Buttoned glove

1791

**USMZI**
Glove fastened with snappers

## GLOVE FASTENINGS

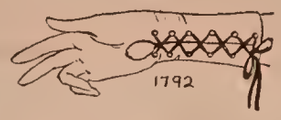
1792

**USNAW**
Laced glove

1793

**USNEX**
Glove fastened with buttoned strap

1794

**USNIZ**
Glove fastened with buckled strap

1795

**USNOB**
Glove fastened with drawstring

1796

**USNUC**
Slip-over glove

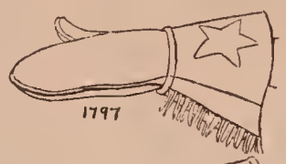
1797

**USNYD**
Cowboy glove

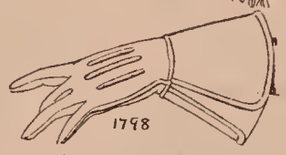
1798

**USOGT**
Glove with gussets at the side

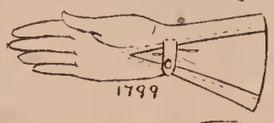
1799

**USOKS**
Glove with gussets in the palm

1800

**USOLM**
Glove gathered at wrist

1801

**USONX**
Glove held by elastic

1802

**USOPA**
Combination glove and mitten

## FANCY GLOVES

1803

**USORE**
Fancy glove

1804

**USOSI**
Fancy glove

1805

**USOTO**
Fancy glove

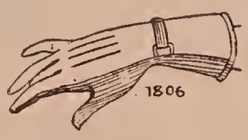
1806

**USOVU**
Fancy glove

## FANS OF VARIOUS COUNTRIES.

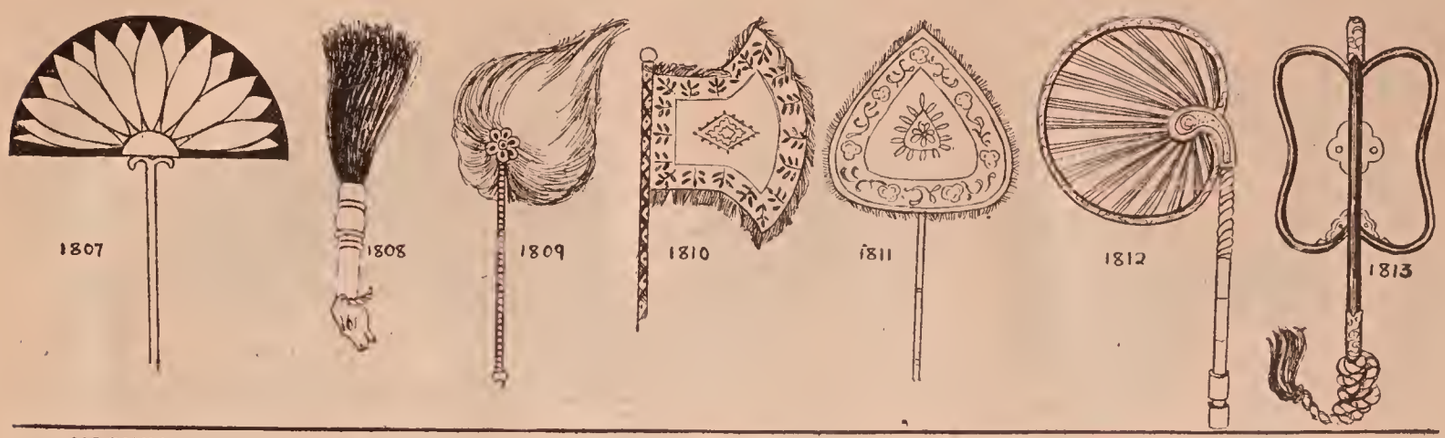


| USOWY | USPAX | USPEZ | USPIB | USPOC | USPUD | USPYF |
|---|---|---|---|---|---|---|
| Egyptian fan | Assyrian fan | Hindoo fly whisk | Flag fan | Spade shaped fan | Burmese fan | Japanese war fan |

## TYPES OF RIGID FANS.

| USRAZ | USREB | USRIC | USROD | USRUF |
|---|---|---|---|---|
| Palm leaf fan | Chinese hand screen | Rigid feather fan | Single-feather fan | Rigid feather fan |

## TYPES OF FOLDING FANS.

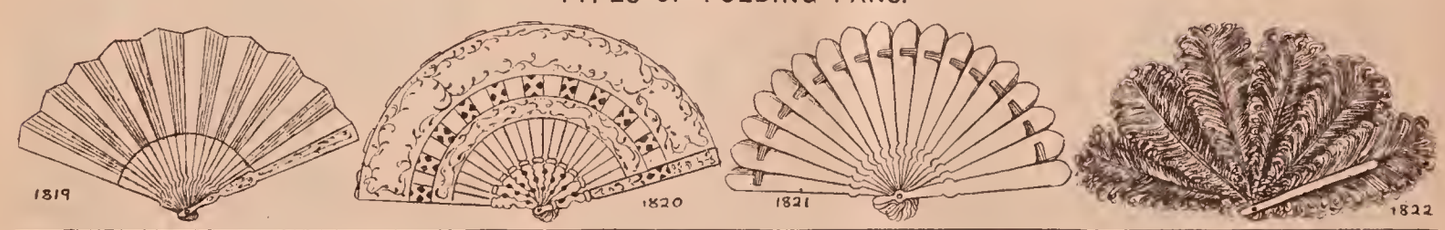


| USLYB | USSAB | USSEC | USSID |
|---|---|---|---|
| Folding fan | Cabriolet fan in half-wheel shape | Fan consisting of sticks held by ribbon | Folding feather fan |

FOR CONVERSATIONS SEE SECTION I FOR FABRICS SEE SECTION II.

## TYPES OF FOLDING FANS.

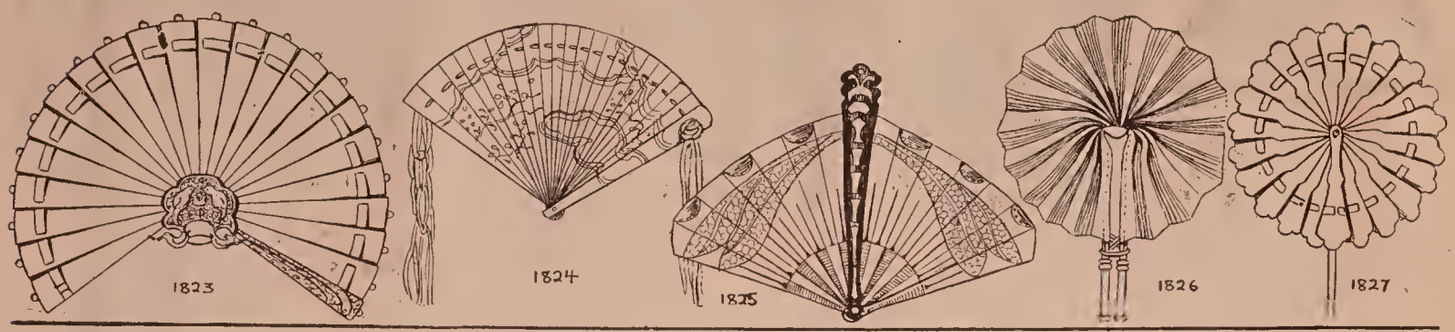


**USSOF**
XVII century Hindoo folding fan

**USSUG**
Japanese court fan with streamers

**USSYH**
Wing fan folding to center

**USTAC**
Wheel fan (African)

**USTED**
Modern pinwheel fan

## ROUND HANDBAGS.

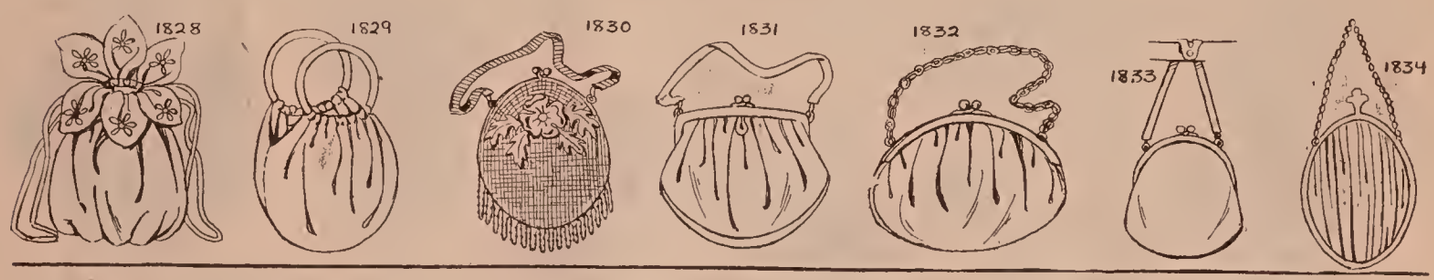


**USTIF**
Round handbag with petal top

**USTOG**
Round handbag with ring handles

**USTUH**
Round bead bag

**USTYJ**
Round handbag with square top

**USUBI**
Oval shaped bag with chain handle

**USUCO**
Round chatelain bag

**USUDU**
Oval frame encircling sides of handbag

## SQUARE HANDBAGS.

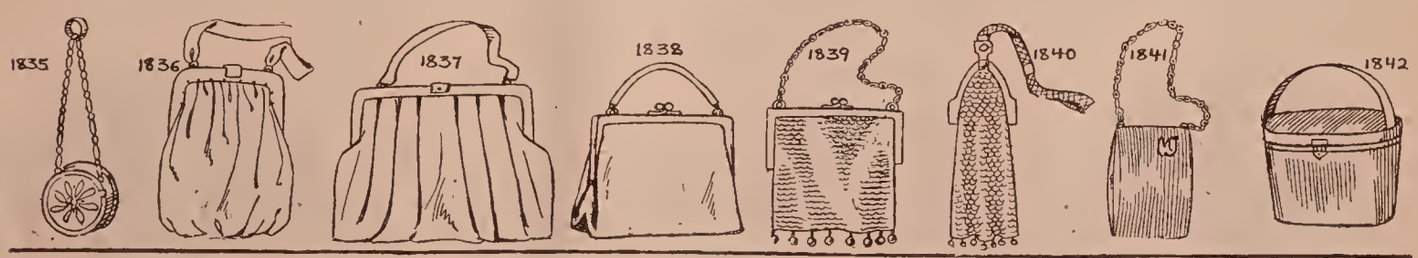


**USUFY**
Ring purse

**USUGM**
Square gathered handbag

**USUHL**
Square pleated handbag

**USULF**
Telescoped square handbag

**USUMN**
Square meshbag

**USUNC**
Oblong meshbag

**USURB**
Flat vanity case, square

**USUSC**
Vanity case, oval

## VARIOUS TYPES OF HANDBAGS

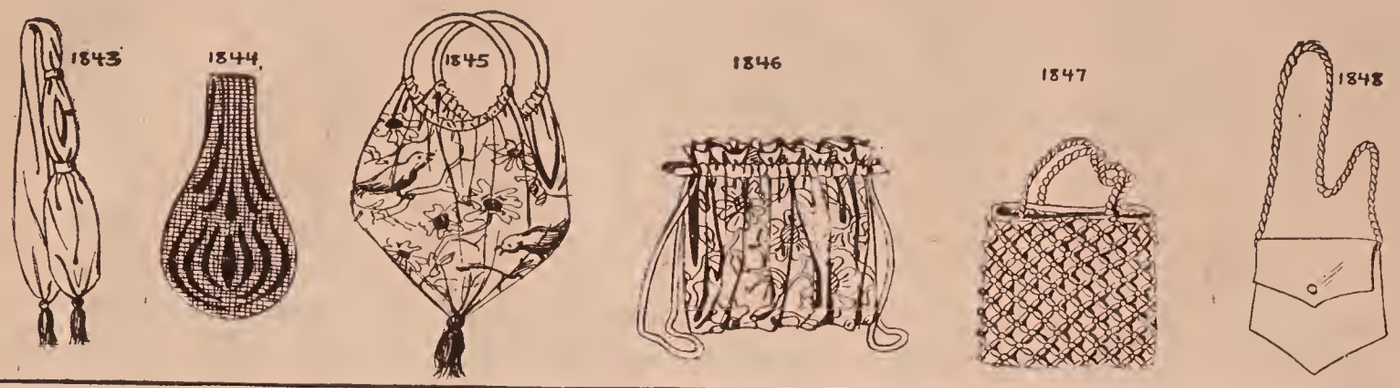


| USUTZ | USUXA | USUZE | USVAD | USVEF | USVIG |
|---|---|---|---|---|---|
| Miser's bag | Saddle bag | Knitting bag with ring handles | Knitting bag with straight sticks | School bag | Envelope bag with long cord handle |

## VARIOUS TYPES OF HANDBAGS

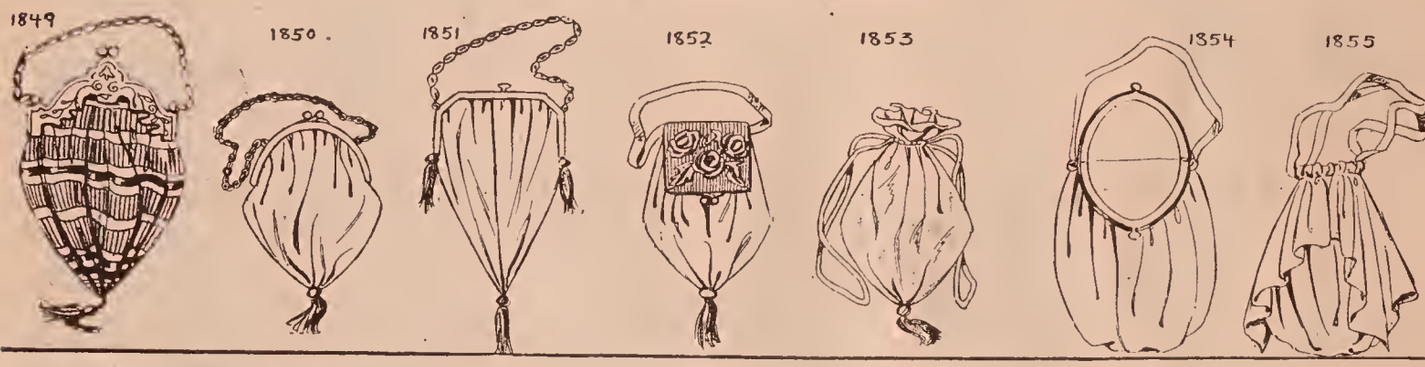


| USVOH | USVUJ | USVYK | USWAF | USWEG | USWIH | USWOJ |
|---|---|---|---|---|---|---|
| Pointed bag with fancy mounting | Pointed bag with round mounting | Pointed bag with octagonal mounting | Pointed bag with square lid | Pointed bag with draw string | Handbag with oval hinged lid | Handkerchief bag |

## VARIOUS TYPES OF HANDBAGS

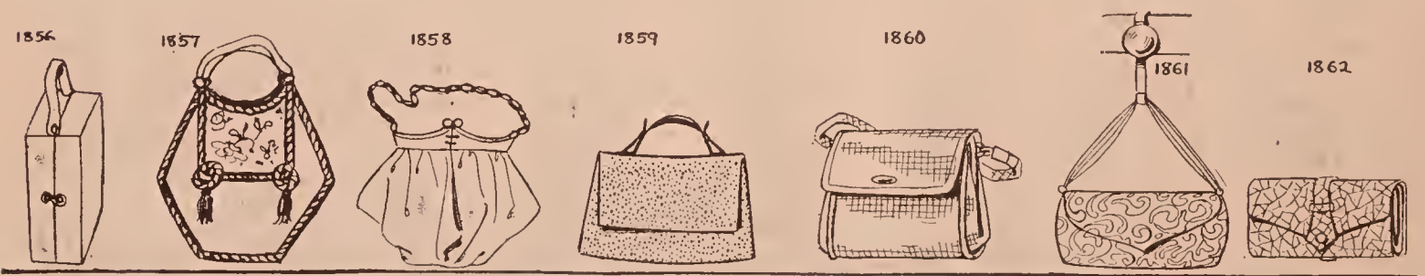


| USWUK | USWYL | USXAG | USXEH | USXIJ | USXOK | USXUL |
|---|---|---|---|---|---|---|
| Rectangular vanity case | Hexagonal bag | Handbag with collapsible four sided mounting | Flat envelope bag with handle | Cartouche bag | Envelope chatelaine bag | Envelope bag with strap handle |

## TOPS OF BOOTS

## FASTENINGS OF BOOTS

| USXYM | USYBS | USYCK | USYGA | USYHE | USYJI | USYLU | USYKO |
|---|---|---|---|---|---|---|---|
| Boot with even top | Boot higher in front | Boot with strap over knee | Boot, top of different material | Boot laced all way up | Boot laced at the ankle | Boot hooked all way up | Boot fastened with straps |

## TYPES OF BOOTEES

## SPATS, LEGGINGS AND PUTTEES

| USYMY | USYNC | USYPH | USYRD | USYSP | USZAH | USZIK | USZNA | USZOL |
|---|---|---|---|---|---|---|---|---|
| Bootee above knee | Bootee below knee | Small bootee, laced in front | Small bootee, with strap | Spat | Buttoned leggings | Knitted leggings | Puttee fastened with strap | Spiral puttee |

## HEIGHTS OF SHOES

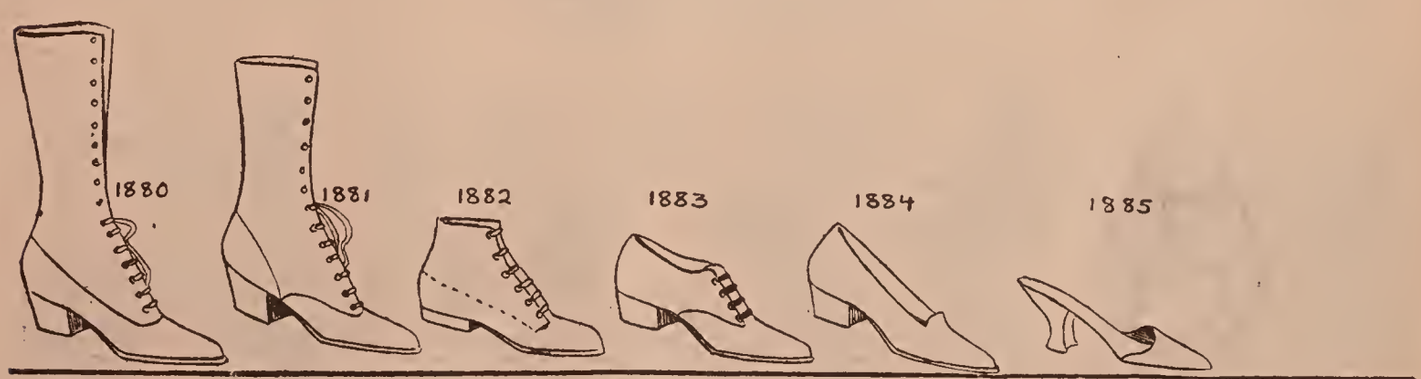


| USZPE | USZRI | USZSC | USZUM | USZVY | USZYN | UTABO |
|---|---|---|---|---|---|---|
| Very high shoe | Medium high shoe | Shoe reaching above ankle | Shoe reaching to ankles | Shoe covering foot only | Mule | |

FOR CONVERSATIONS SEE SECTION I

FOR FABRICS SEE SECTION II

## VARIOUS TYPES OF HEELS

| UTACU | UTADY | UTAGK | UTAHT | UTAJF | UTALN | UTARS |
|---|---|---|---|---|---|---|
| Louis XIV heel | Cuban heel | Spool heel | Military heel | Common sense heel | Spring heel | |

## LENGTHS OF TOES

| UTAWA | UTAXE | UTAZI |
|---|---|---|
| Very long toe | Medium long toe | Very short toe |

## TYPES OF TOES

| UTBAN | UTBEP | UTBIR | UTBOS |
|---|---|---|---|
| | Potato toe | Square toe | Pointed toe |

## TYPES OF SHOE TIPS

| UTBUT | UTBYV | UTCAP | UTCER | UTCIS | UTCOT | UTCUV |
|---|---|---|---|---|---|---|
| Straight tip | Imitation tip | Shield tip | Wing tip | Diamond tip | | |

## TYPES OF VAMPS

| UTCYW | UTDAR | UTDES | UTDIT | UTDOV | UTDUW | UTDYX |
|---|---|---|---|---|---|---|
| Whole vamp | Cut-off vamp | Three - quarter vamp | Split vamp | Circular vamp | Y vamp | |

## TYPES OF FASTENINGS FOR HIGH SHOES

| UTEDT | UTEFA | UTEGE | UTEHI | UTEJO | UTEKU | UTELY | UTFAS |
|---|---|---|---|---|---|---|---|
| Shoe laced in front | Shoe laced and strapped in front | Shoe laced at the side | Shoe buttoned at the side | Roman sandal with buttons | Roman sandal with buckles | Shoe buttoned in back | Congress gaiters |

FOR CONVERSATIONS SEE SECTION I FOR FABRICS SEE SECTION II

## VARIOUS TYPES OF SHOE TOPS

| UTFET | UTFIV | UTFOW | UTFUX | UTFYZ | UTGAT | UTGEV | UTGIW |
|---|---|---|---|---|---|---|---|
| Shoe with even top | Shoe with cuff at top | Shoe with fur band at top | Shoe with scallops at top | Shoe with points at top | Shoe higher in front | Shoe higher at sides | Shoe higher in back |

## SHOES OF COMBINATION OF COLOR OR MATERIAL

| UTGOX | UTGUZ | UTGYB | UTHAV | UTHCA | UTHDE | UTHEW | UTHFI |
|---|---|---|---|---|---|---|---|

## TYPES OF FASTENINGS FOR LOW SHOES

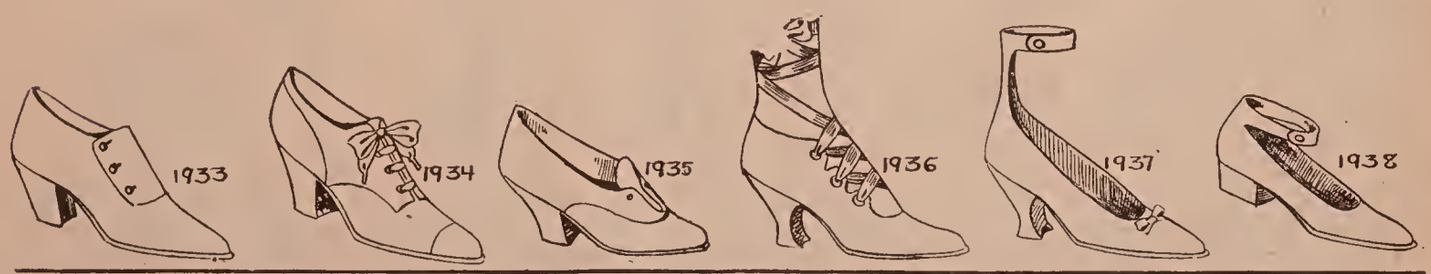


| UTHGO | UTHIX | UTHJY | UTHOZ | UTHUB | UTHYC |
|---|---|---|---|---|---|
| Buttoned Oxford shoe | Laced Oxford shoe | Two-eyelet tie | Shoe laced and tied around ankle | Anklet shoe | Pump with ankle strap |

## TYPES OF LOW SHOES AND SLIPPERS

| UTIFD | UTIHK | UTIJL | UTILX | UTIMA | UTINE |
|---|---|---|---|---|---|
| Slipper with one strap | Slipper with crossed straps | Sandal | Dancing pump | Colonial pump | Abbe pump |

## CARRIAGE SHOES AND BEDROOM SLIPPERS

| UTIPI | UTIRO | UTISU | UTITY | UTJAW | UTJEX |
|---|---|---|---|---|---|
| Automobile shoe | Cavalier shoe | Crocheted bedroom slipper | Juliette slipper | Bedroom slipper with tab | Moccasin |

## BEDROOM SLIPPERS — SANDALS

| UTJIZ | UTJOB | UTJUC | UTJYD | UTKAX | UTKEZ | UTKID |
|---|---|---|---|---|---|---|
| Chinese clog | Babuch with counter | Mule | Mule with ankle strap | Babuch without any counter | Japanese clog | Sandal |

## FOOTWEAR FOR SPORTS

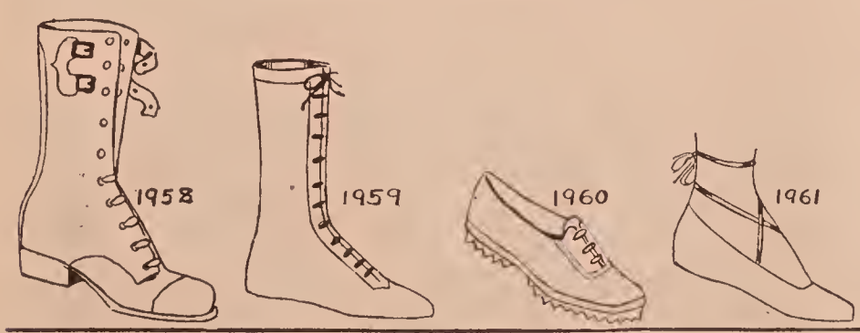


| UTKOC | UTKUD | UTKYF | UTLAZ | UTLEB | UTLIC |
|---|---|---|---|---|---|
| Hunting shoe | Swimming shoe | Gymnasium shoe | Ballet slipper | | |

FOR CONVERSATIONS SEE SECTION I FOR FABRICS SEE SECTION II

## VARIOUS TYPES OF SEAMS

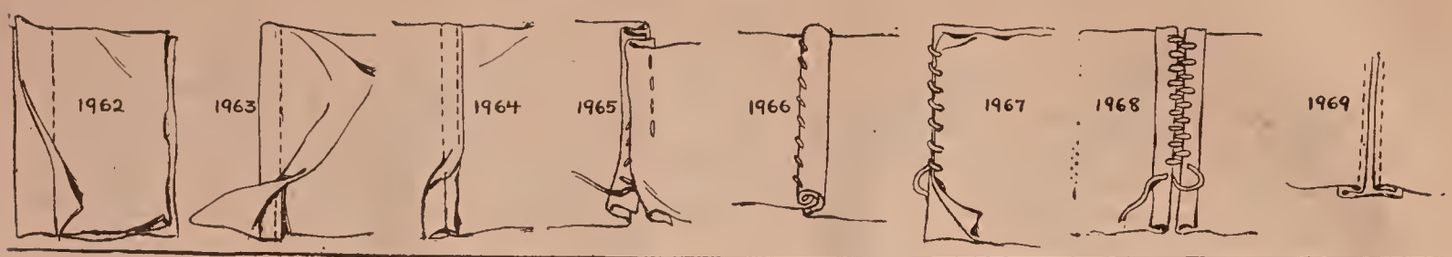


| UTLOD | UTLUF | UTLYG | UTMAB | UTMEC | UTMID | UTMOF | UTMUG |
|---|---|---|---|---|---|---|---|
| Plain seam | French fell | Felled seam stitched flat | Double French seam | Roll seam | Overcast seam | Antique seam | Slot seam |

## GATHERS, SHIRRINGS AND PUFFS

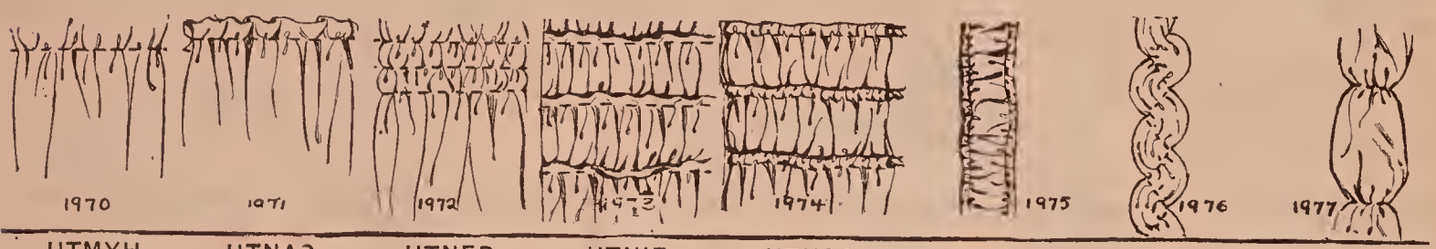


| UTMYH | UTNAC | UTNED | UTNIF | UTNOG | UTNUH | UTNYJ | UTOBU |
|---|---|---|---|---|---|---|---|
| Plain gathers | Gathered heading, turned under | Plain shirring | Tucked shirring | Shirred on cord | Shirred band | Shirred in scallops | Puffs |

## TYPES OF SMOCKINGS

## HEMSTITCHING AND FAGGOTING

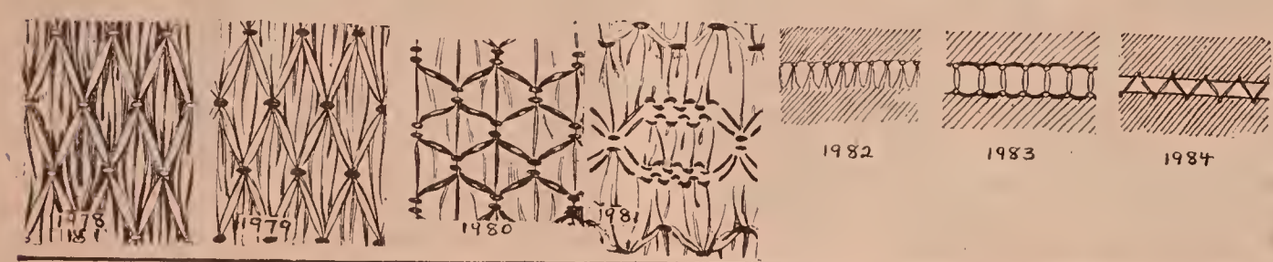


| UTOCY | UTOGD | UTOHS | UTOJK | UTOLP | UTORX | UTOVA | UTOWE |
|---|---|---|---|---|---|---|---|
| Plain smocking | Smocking with colored threads | Fancy smocking | Fancy smocking | Plain hemstitching | Hemstitching with colored thread | Plain faggoting | |

## TUCKS AND CORDING

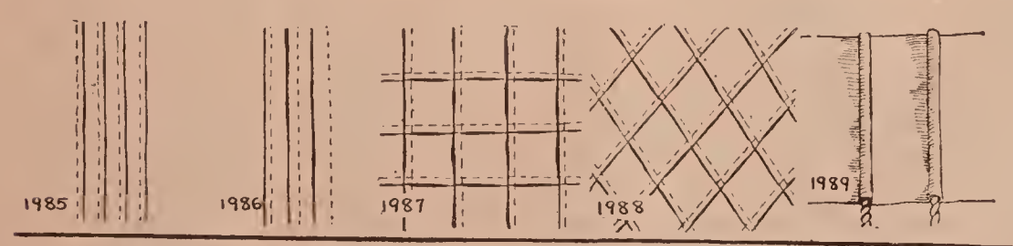


| UTOXI | UTOZO | UTPAD | UTPEF | UTPIG | UTPOH | UTPUJ |
|---|---|---|---|---|---|---|
| Pin tucks | Graduated tucks | Tucked in squares | Tucked in diamond shapes | Corded | | |

FOR CONVERSATIONS SEE SECTION I FOR FABRICS SEE SECTION II

## VARIOUS TYPES OF FOLDS

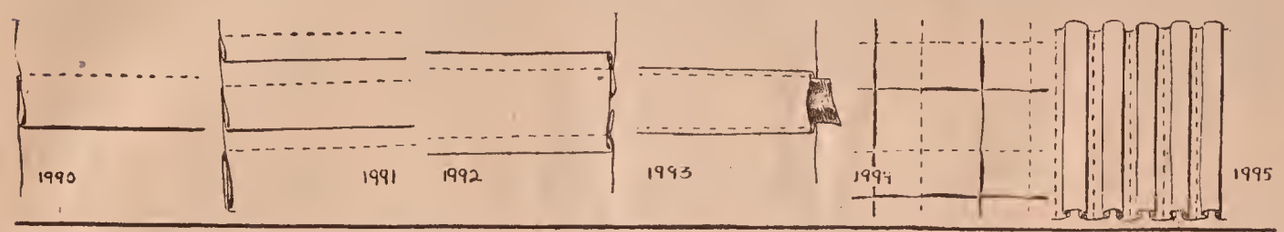


| UTPYK | UTRAF | UTREG | UTRIH | UTROC | UTRUK | UTRYL |
|---|---|---|---|---|---|---|
| Plain fold | Graduated folds | Double folds | Casing | Folds forming squares | Fluting | |

## TYPES OF PLEATS

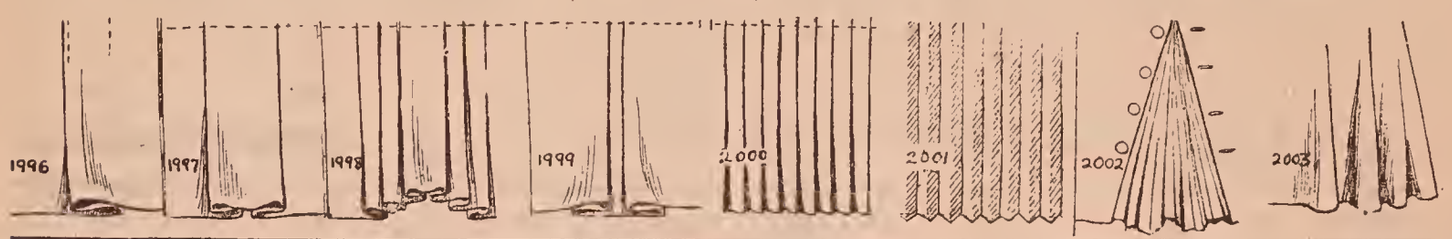


| UTSAG | UTSEH | UTSIJ | UTSOK | UTSUL | UTSYM | UTTAH | UTTIK |
|---|---|---|---|---|---|---|---|
| Plain pleat | Box pleat | Multiple box pleat | Inverted box pleat | Knife pleats | Accordion pleats | Sunburst pleats | Codet pleats |

## TYPES OF RUFFLES

| UTTOL | UTTUM | UTTYN | UTUDA | UTUFE | UTUGI | UTUHO |
|---|---|---|---|---|---|---|
| Plain gathered ruffle | Ruffle with pointed edge | Ruffle with scalloped edge | Ruffle with scalloped heading | Ruffle with pointed heading | Ruffle with battlemented heading | Graduated ruffle |

## TYPES OF RUFFLES

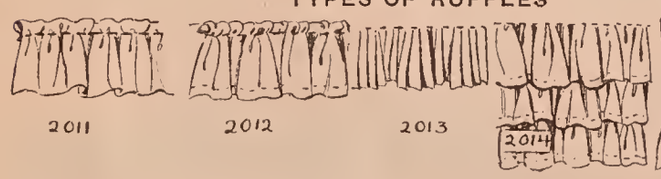


## TYPES OF FLOUNCES

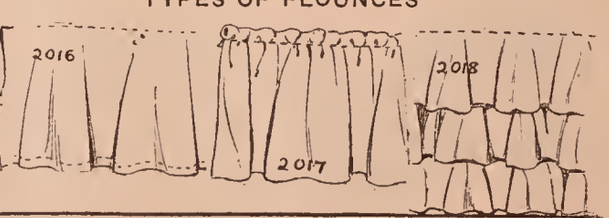


| UTUJU | UTUKY | UTULS | UTUNT | UTURM | UTUSZ | UTVAJ | UTVEK |
|---|---|---|---|---|---|---|---|
| Ruffle with puffed heading | Corded ruffle | Pleated ruffle | Tier ruffle | Two-way ruffle | Plain flounce | Flounce with gathered heading | Tier flounces |

## EDGES OF HEADINGS OF FLOUNCES

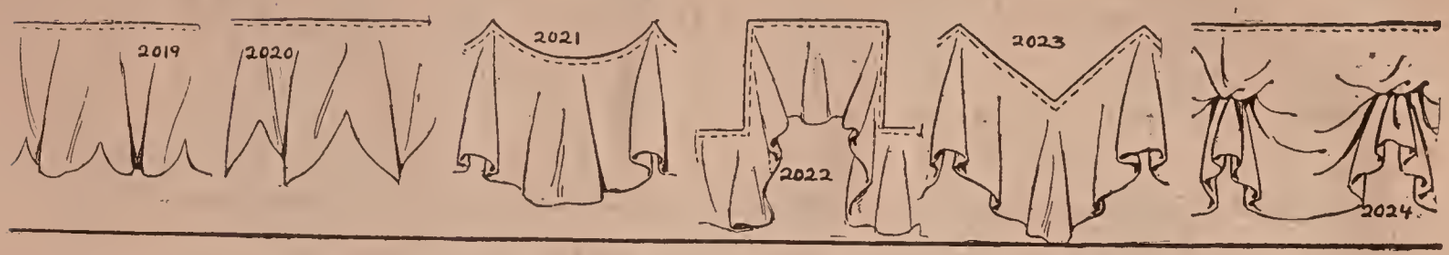


| UTVIL | UTVQM | UTVUN | UTVYP | UTWAK | UTWEL |
|---|---|---|---|---|---|
| Flounce with scalloped edge | Flounce with pointed edge | Flounce with scalloped heading | Flounce with battlemented heading | Flounce with zigzag heading | Draped flounce |

## TYPES OF SECURED EDGES

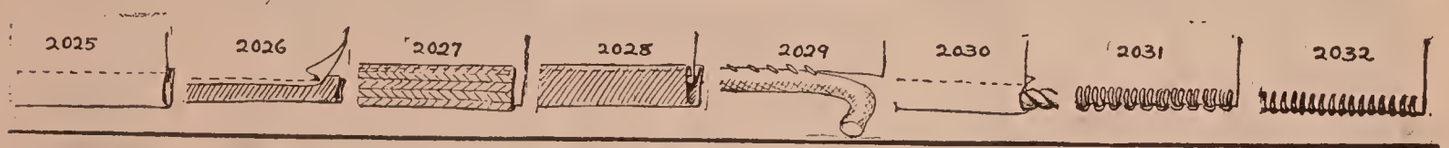


| UTWIM | UTWON | UTWUP | UTWYR | UTXAL | UTXEM | UTXIN | UTXOP |
|---|---|---|---|---|---|---|---|
| Plain hem | Piped edge | Edge bound with braid | Saddle binding | Cord sewed on edge | Corded edge | Buttonholed edge | Overcast edge |

## TYPES OF CUT EDGES

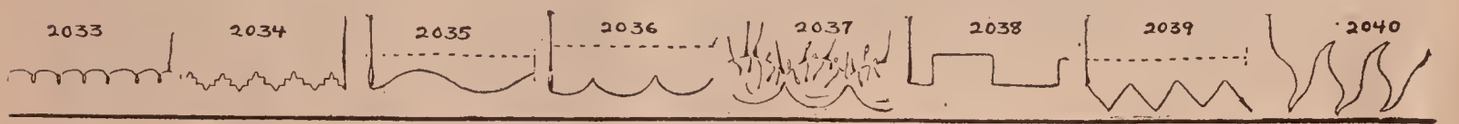


| UTXUR | UTXYS | UTYJM | UTYLA | UTYME | UTYNI | UTYPO | UTYRZ |
|---|---|---|---|---|---|---|---|
| Picot edge | Pinked edge | Waving edge | Scalloped edge | Edge gathered in scallops | Battlemented edge | Pointed edge | Flame edge |

## TYPES OF APPLIQUE

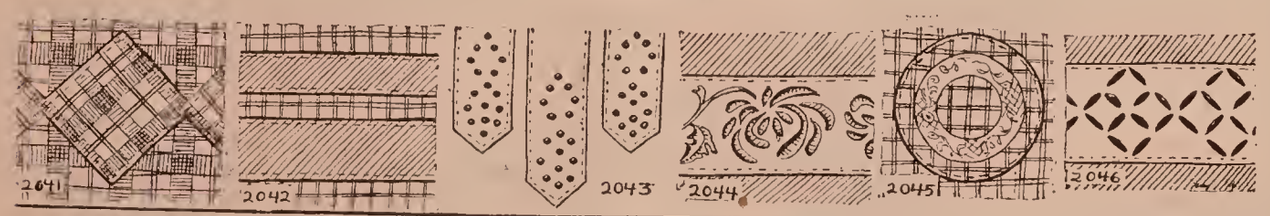


| UTYSY | UTZAM | UTZBY | UTZEN | UTZIP | UTZOR |
|---|---|---|---|---|---|
| Applique of self material | Applique of different material | Applique trimmed with beads | Embroidered applique | Applique trimmed with lace | Applique trimmed with open work |

UTZTA

## VARIETIES OF FRINGES

| UTZUS | UTZVE | UTZWI | UTZXO | UTZYT | UTZZU | UVACA | UVADE |
|---|---|---|---|---|---|---|---|
| Braid fringe | Ribbon fringe | Bead fringe | Chenille fringe | Frayed silk fringe | Two-way fringe | Arrested fringe | Ball fringe |

## VARIETIES OF FRINGES

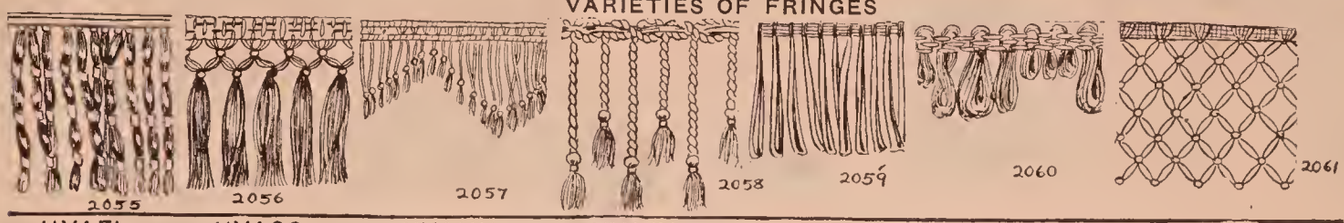


| UVAFI | UVAGO | UVAHU | UVAJY | UVAKS | UVALM | UVARP |
|---|---|---|---|---|---|---|
| Fringe of thread and beads | Straight tassel fringe | Tassel fringe in points | Cord fringe | Loop fringe, even | Loop fringe, uneven | Caul fringe |

## VARIETIES OF TASSELS

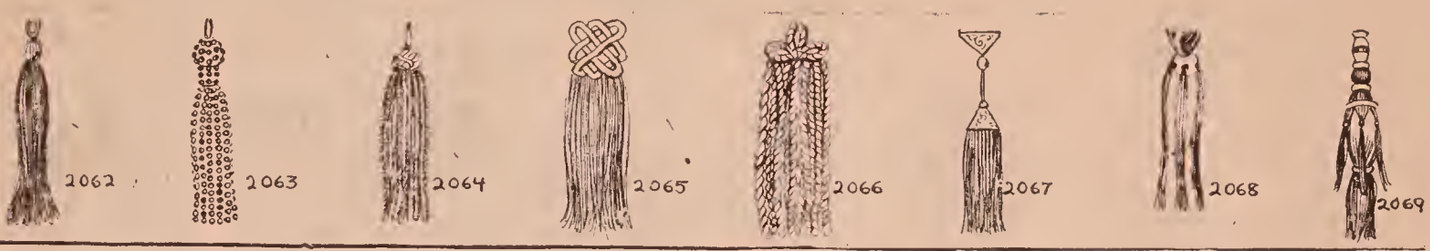


| UVAWF | UVBAT | UVBEV | UVCIW | UVBOX | UVBUZ | UVBYB | UVCAV |
|---|---|---|---|---|---|---|---|
| Plain tassel | Bead tassel | Chenille tassel | Flat tassel, faney heading | Cord tassel | | | |

## VARIETIES OF TASSELS AND DROPS

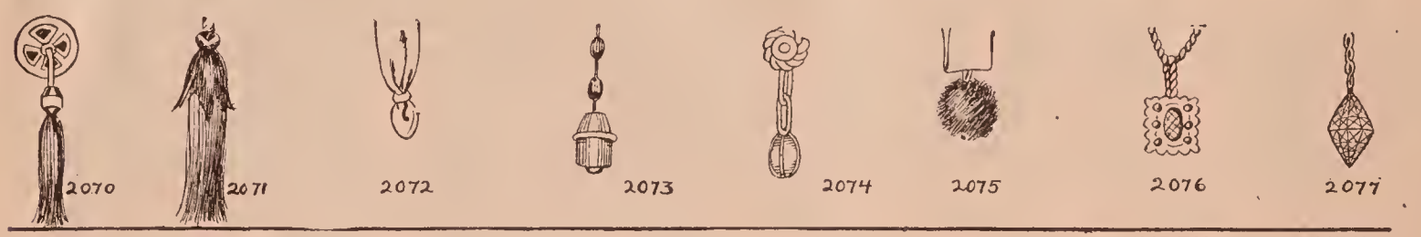


| UVCEW | UVICX | UVCOZ | UVCUB | UVCYC | UVDAW | UVDEX | UVDIX |
|---|---|---|---|---|---|---|---|
| | | Knotted drop | | | Fur ball drop | | Crystal drop |

## VARIETIES OF FROGS AND LOOPS

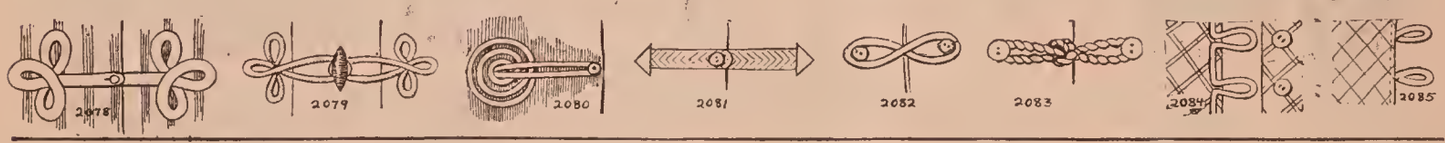


| UVDOB | UVDUC | UVDYD | UVEBT | UVECH | UVEDS | UVEGM | UVEHL |
|---|---|---|---|---|---|---|---|
| Frog | Frog | Maearoon, with loop | | Double loop | Knotted cord loop | Loops along edge | Loops along edge |

## SHAPES OF BUTTONS

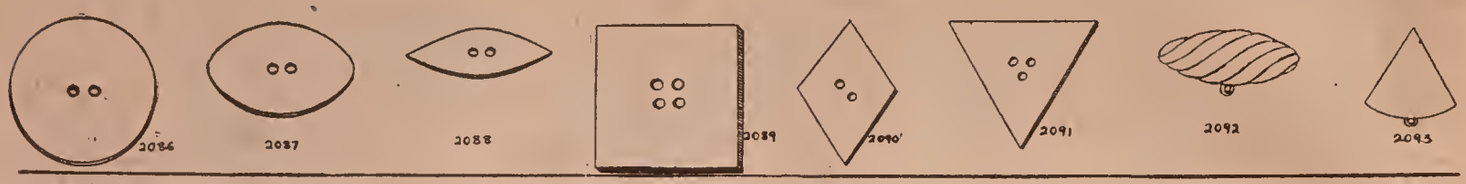


| UVEKA | UVELE | UVEMI | UVENO | UVEPU | UVERY | UVESC | UVETZ |
|---|---|---|---|---|---|---|---|
| Round button | Oval button | Pointed button | Square button | Diamond shape button | Triangular button | Olive button | Cone-shaped button. |

## SHAPES OF BUTTONS

## HOLES OF BUTTONS

| UVEWK | UVFAX | UVFEZ | UVFIB | UVFOC | UVFUD | UBFYF | UVGAZ |
|---|---|---|---|---|---|---|---|
| Flat button | Rim button | Saucer button | Shield button | Ball button | Shank button | Two-hole button | Three-hole button |

## HOLES OF BUTTONS

## TRIMMED BUTTONS

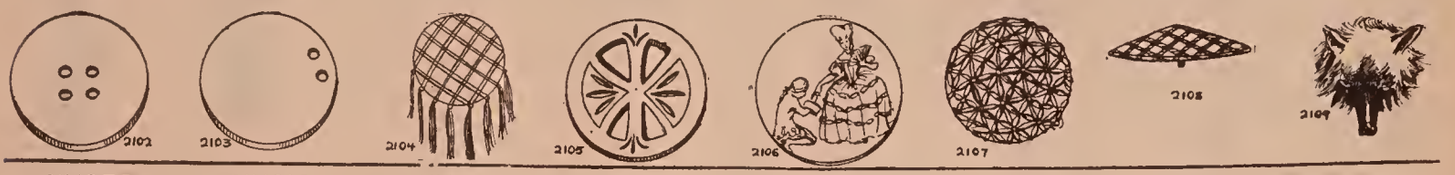


| UVGEB | UVGIC | UVGOD | UVGUF | UVGYG | UVHAB | UVHEC | UVHID |
|---|---|---|---|---|---|---|---|
| Four-hole button | Scale button | Fringe button | Carved button | Painted button | Crocheted button | Cloth covered button | Animal head button |

## VARIOUS TYPES OF BUCKLES

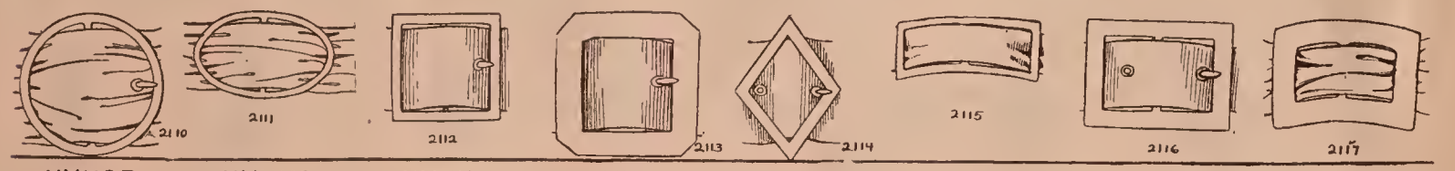


| UVHOF | UVHUG | UVHYH | UVIBS | UVICK | UVIFT | UVIGN | UVIHM |
|---|---|---|---|---|---|---|---|
| Round buckle | Oval buckle | Square buckle | Octagonal button | Diamond shape buckle | Oblong buckle | Flat buckle | Curved buckle |

## VARIOUS TYPES OF BUCKLES

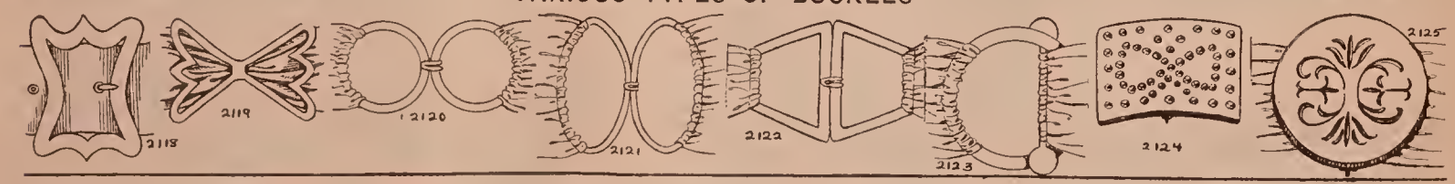


| UVILB | UVIMF | UVINC | UVIPH | UVIRD | UVISA | UVITE | UVIVI |
|---|---|---|---|---|---|---|---|
| Fancy buckle | Fancy buckle | Buckle of two rings | Buckle of two ovals | Fancy buckle | Fancy buckle | Solid buckle, set with jewels | Carved buckle |

FOR CONVERSATIONS SEE SECTION I FOR FABRICS SEE SECTION II

## DISPOSITION OF RIBBONS AND BANDS

| UVIWO | UVIXU | UVIZY | UVJAC | UVJED | UVJIF | UVJOG | UVJUH |
|---|---|---|---|---|---|---|---|
| Straight ribbon band, plain | Band run through slits | Folded band | Puffed band | Band turned in zigzag | Knotted band in zigzag shape | Ends of band crossed | Ribbon bands in basket weave |

## STREAMERS AND BRIDLES

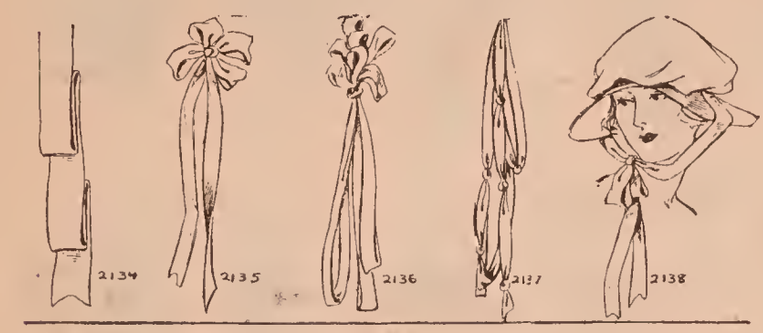


| UVJYJ | UVKAD | UVKEF | UVKIG | UVKOH | UVKUJ | UVKYK | UVLAF | UVLEG |
|---|---|---|---|---|---|---|---|---|
| Looped streamer | Streamer and bow | Streamer and bow | Knotted streamer | Bridle and streamers | | | | |

## VARIETIES OF BOWS

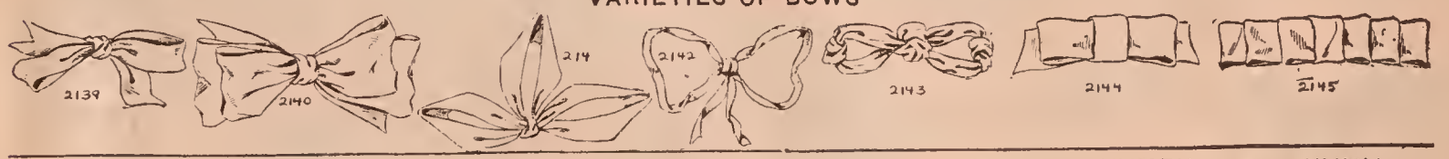


| UVLIH | UVLOJ | UVLUK | UVLYL | UVMAG | UVMEH | UVMIJ |
|---|---|---|---|---|---|---|
| Simple bow | Bow with two loops | Bow of three loops | Lovers' knot | Bow with knotted loops | Tailored bow | Multiple tailored bow |

## VARIETIES OF BOWS

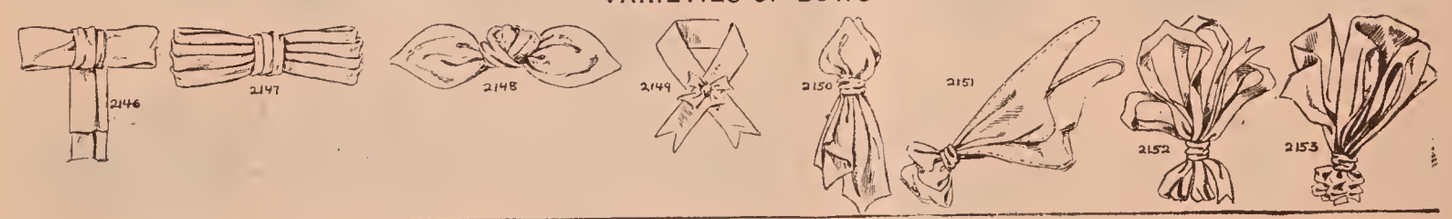


| UVMOK | UVMUL | UVMYM | UVNAH | UVNIK | UVNOL | UVNUM | UVNYN |
|---|---|---|---|---|---|---|---|
| Tailored bow ends hanging | Pleated bow | Sailor's bow | | | Bow with wired edge | Marquise bow | Aigrette bow |

FOR CONVERSATIONS SEE SECTION I FOR FABRICS SEE SECTION II

## ROSETTES AND PUFFS

| UVOBA | UVOCE | UVODI | UVOFO | UVOGU | UVOHY | UVOKT |
|---|---|---|---|---|---|---|
| Rosette | Double rosette | Pin wheel cockade | Fan shaped bow | Chou puff | Puffed wreath | |

## VARIOUS FLOWER TRIMMINGS

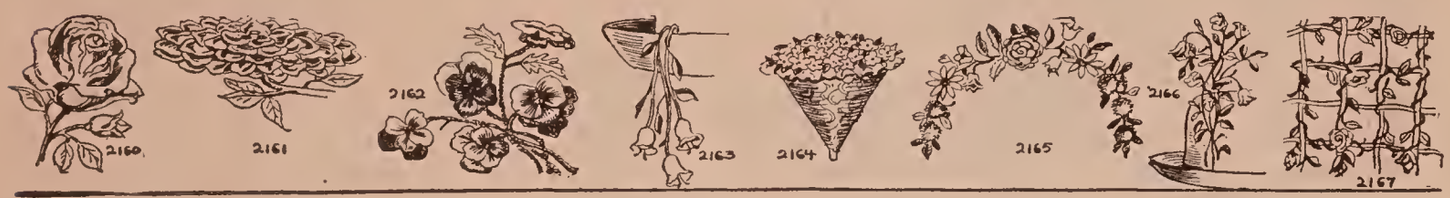


| UVOMB | UVONF | UVORL | UVOSK | UVOWN | UVPAJ | UVPEK | UVPIL |
|---|---|---|---|---|---|---|---|
| Natural flower, single | Flattened flower | Bunch of flowers | Hanging flowers | Nosegay | Wreath of flowers | Flower stick-up | Trellis effect in flowers |

## VARIOUS FRUIT TRIMMINGS

| UVPOM | UVPUN | UVPYP | UVRAK | UVREL | UVRIM | UVRON |
|---|---|---|---|---|---|---|
| Single fruit | Bunch of one kind of fruit | Bunch of various fruits | Fruit hanging down | Fruit in trellis effect | Wreath of fruit | |

## 2174-2181 FEATHER BANDS AND FANCIES

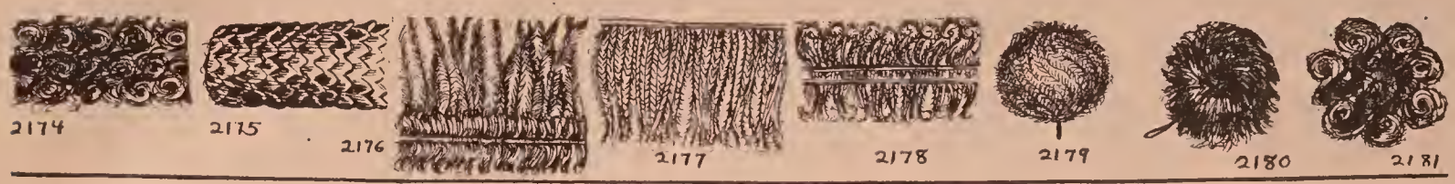


| UVRUP | UVSAL | UVSEM | UVSFA | UVSGE | UVSHI | UVSIN | UVSJO |
|---|---|---|---|---|---|---|---|
| Curled feather band | Pasted scale feather band | Stickup feather band | Feather fringe | Double feather fringe | Feather ball | Feather pompon | Feather rosette |

## FEATHER FANCIES AND STICK-UPS

| UVSKO | UVSLY | UVSOP | UVSUR | UVSYS | UVTAM | UVTEN | UVTIP |
|---|---|---|---|---|---|---|---|
| Feather flower | Fan shaped feather trimming | Feather stickup | Stickup from flower | Feather fountain | A l'aigrette | Whip | Quill (couteau) |

## VARIOUS PLUMES AND WINGS

| UVTOR | UVTUS | UVTYT | UVUCT | UVUFS | UVUHN | UVUJA | UVUKE |
|---|---|---|---|---|---|---|---|
| Ostrich tips | Glycerine feather | Uncurled plume | Curled plume | Willow plume | Bird's head | Wing | Entire bird |

## FUR TRIMMINGS

| UVULI | UVUMO | UVUND | UVUPY | UVUSH | UVVAN | UVVEP | UVVIR |
|---|---|---|---|---|---|---|---|
| Band of fur | Band with animal heads at ends | Fur tail | Animal head | Fur ball | | | |

FOR CONVERSATIONS SEE SECTION I FOR FABRICS SEE SECTION II

LIBRARY OF CONGRESS
0 027 133 194 0